TOP LEVEL NUMBER	US NUMBER	TYPE	DIM "A" (TOTAL GLASS TO CONNECTOR)	A/G FINISH	PROD SPEC
17-8931-205	98-0003-2673-0	FFC	8.00" [203.20]	AG500	23655
17-8931-227	98-0003-2204-4	SER	8.00" [203.20]	AG500	23655
17-8931-206	98-0003-2674-8	NOV	SEE DWG	AG500	23655
17-8931-226	98-0003-3028-6	USB R	8.00" [203.20]	AG500	23655
N/A	98-0003-3647-3	USB R	8.00" [203.20]	WC100	34523
N/A	98-1100-0124-9	USB R FW9	8.00" [203.20]	AG500	23655
N/A	98-1100-0098-5	FFC	8.00" [203.20]	WC100	34523
N/A	98-1100-0107-4	USB R FW9	8.00" [203.20]	WC100	34523

OGA DIAGONAL: 28.63 [727.24]
VA DIAGONAL: 26.28 [667.40]
PA DIAGONAL: 24.80 [629.95]

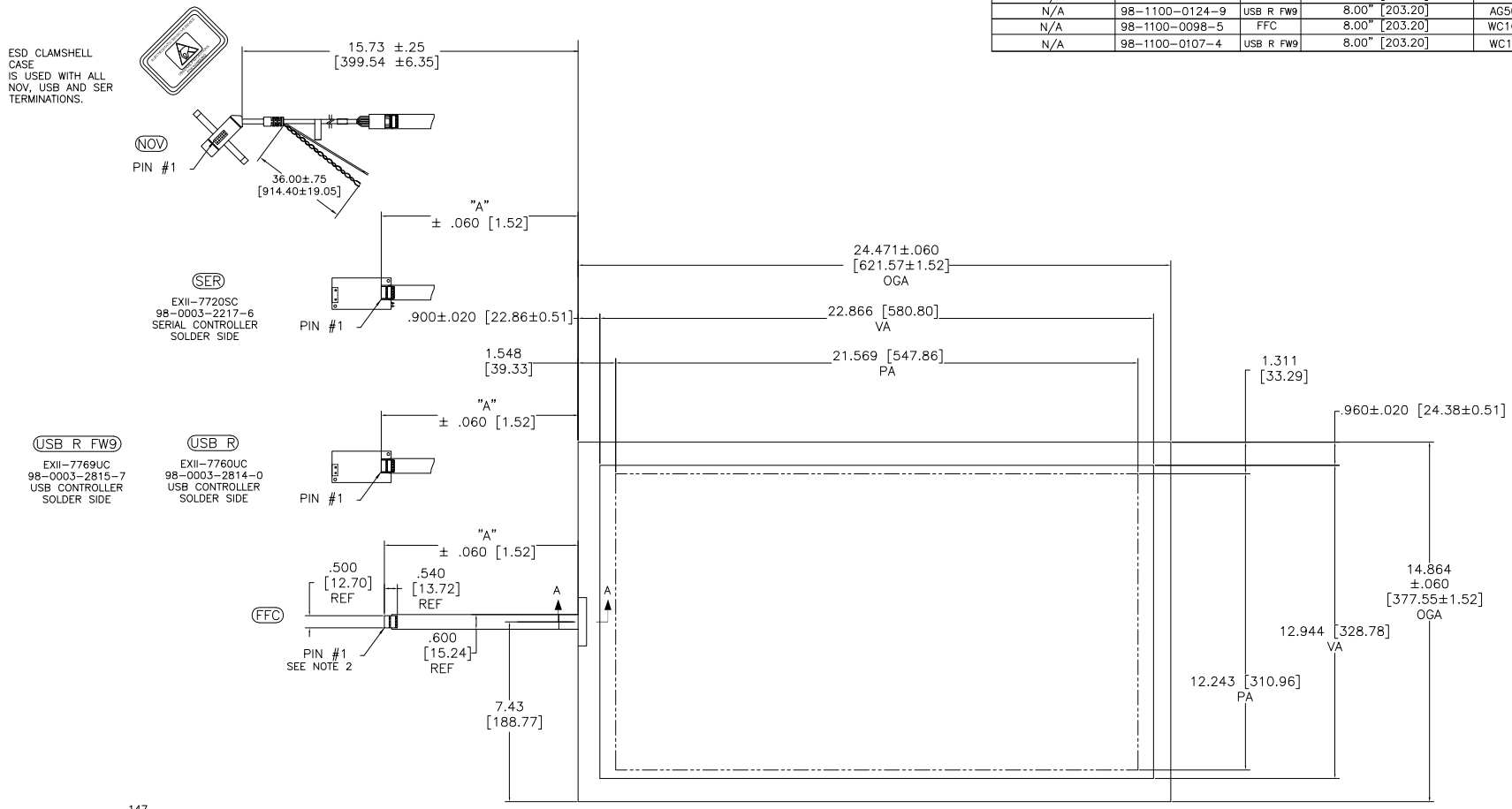

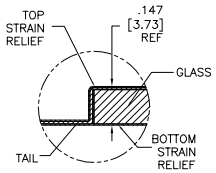

SECTION A-A
SCALE: NONE

NOTES:

1. WEIGHT OF GLASS IN GRAMS: 1788±10%
2. NICOMATIC HOUSING P/N: OLO5
   NICOMATIC RECEPTACLES (PINS) MATTE TIN PLATED P/N: 14106-12
   HOUSING ORIENTED WITH LATCH DOWN

PINOUT	
1	LR
2	LL
3	SHLD
4	UL
5	UR

REV	CHANGE NOTICE	DATE	DRW
J	REVISED PER CO 036265	4/13	SB
H	REVISED PER CO 036120	2/13	SB

UNITS: INCHES [MM]
TOLERANCES UNLESS OTHERWISE SPECIFIED
.X ±.TOL
.XX ±.03 [.76]
.XXX ±.015 [.38]
ANGLES ±1°
THIRD ANGLE PROJECTION
DO NOT SCALE DRAWING
SCALE 1 = 1

3M TOUCH SYSTEMS
METHUEN, MA
USA

COPYRIGHT 2009
THIS DRAWING IS COPYRIGHTED PROPERTY OF THE 3M COMPANY AND MAY NOT BE REPRODUCED WITHOUT 3M WRITTEN PERMISSION OR USED OR DISCLOSED FOR OTHER THAN 3M AUTHORIZED PURPOSES.

DRAWN MTD 5/23/06

TITLE: MARKETING DRAWING SCT32NN 26.28" W

CAD FORMAT AUTOCAD
SHEET 1 OF 1
SIZE E
DOCUMENT NO. TSD-31971
REV J