Views from "X" rotated

6-Pole

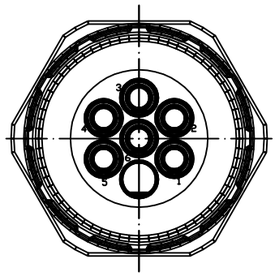

7-Pole

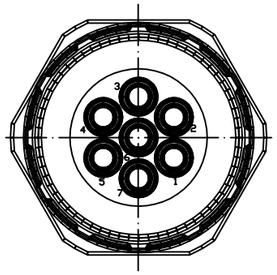

9-Pole
(8+1)

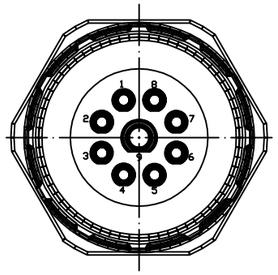

12-Pole

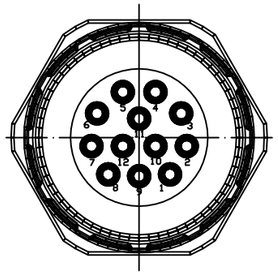

16-Pole

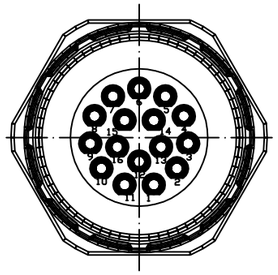

17-Pole

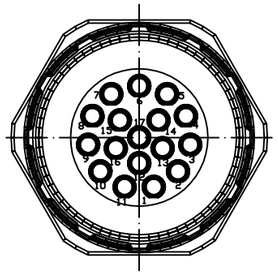

19-Pole
(16+3)

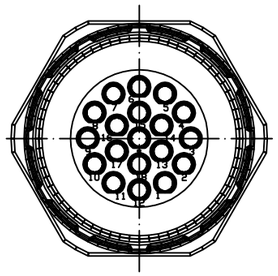

	Cable Diameter	Solder Contacts	Crimp Contacts	Without Contacts
6 Pole		KRS6G27-5512	KRS6G27-4012	KRS6G27-0012
		1202310043	1202310044	1202310045
	Crimp range*		0,75-2,5mm²	
7 Pole		KRS7G27-5512	KRS7G27-4012	KRS7G27-0012
		1202310046	1202310047	1202310048
	Crimp range*		0,75-2,5mm²	
9 Pole (8+1)		KRS9G27-5512	KRS9G27-4212	KRS9G27-0012
		1202310049	1202310050	1202310051
	Crimp range*		0,14-1,0mm²/0,75-2,5mm²	
12 Pole		KRSCG27-5512	KRSCG27-0112	KRSCG27-0012
		1202310052	1202310053	1202310054
	Crimp range*		0,14-1,0mm²	
16 Pole		KRSHG27-5512	KRSHG27-0112	KRSHG27-0012
		1202310055	1202310056	1202310057
	Crimp range*		0,14-1,0mm²	
17 Pole		KRSJG27-5512	KRSJG27-0112	KRSJG27-0012
		1202310058	1202310059	1202310060
	Crimp range*		0,14-1,0mm²	
19 Pole (16+3)		KRSLG27-5512	KRSLG27-1112	KRSLG27-0012
		1202310061	1202310062	1202310063
	Crimp range*		0,14-1,0mm²/0,14-1,0mm²	

*Crimp range only applies to "Crimp Contacts" version

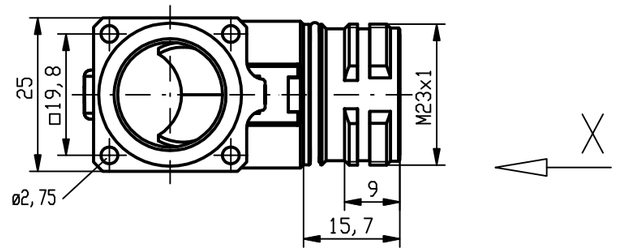

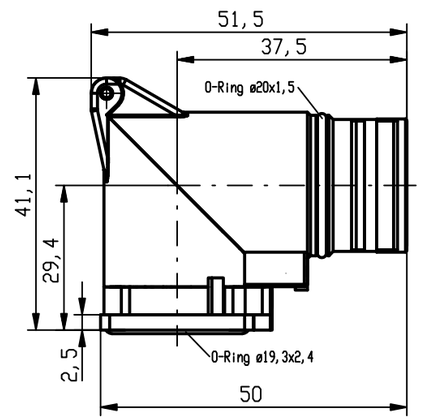

Notes:

Tolerances (unless specified): DIN ISO 2768 m

DESCRIPTION
EC NO: WEU2009-0135
DRWN: BBRAUCH 2008/11/17
CH'KD: --- ---
APPR: JKOLB 2009/03/02
DESCRIPTION
REV 1

QUALITY SYMBOLS
= 0
C = 0

GENERAL TOLERANCES (UNLESS SPECIFIED)

	mm	INCH
4 PLACES	±----	±----
3 PLACES	±----	±----
2 PLACES	±0.05	±----
1 PLACE	±0.1	±----
ANGULAR ± --- °		

DRAFT WHERE APPLICABLE MUST REMAIN WITHIN DIMENSIONS

DIMENSION STYLE: MM
SCALE: ---
DESIGN UNITS: METRIC
FIRST ANGLE PROJECTION

DRAWN BY: BB DATE: 2008/11/17
CHECKED BY: JKO DATE: 2008/12/09
APPROVED BY: ---- DATE: ----

M23 FRONT PM RECEPT.
MALE 90DEG FLANGE-MOUNT
4 X DIA 2.7MM

molex MOLEX INCORPORATED

MATERIAL NO.: see table
DOCUMENT NO.: SD-120231-003
SHEET NO.: 1 OF 1
SIZE: A3

THIS DRAWING CONTAINS INFORMATION THAT IS PROPRIETARY TO MOLEX INCORPORATED AND SHOULD NOT BE USED WITHOUT WRITTEN PERMISSION