



# 64-bit Intel<sup>®</sup> Xeon<sup>™</sup> Processor with 2 MB L2 Cache

Datasheet

---

*September 2005*



INFORMATION IN THIS DOCUMENT IS PROVIDED IN CONNECTION WITH INTEL® PRODUCTS. NO LICENSE, EXPRESS OR IMPLIED, BY ESTOPPEL OR OTHERWISE, TO ANY INTELLECTUAL PROPERTY RIGHTS IS GRANTED BY THIS DOCUMENT. EXCEPT AS PROVIDED IN INTEL'S TERMS AND CONDITIONS OF SALE FOR SUCH PRODUCTS, INTEL ASSUMES NO LIABILITY WHATSOEVER, AND INTEL DISCLAIMS ANY EXPRESS OR IMPLIED WARRANTY, RELATING TO SALE AND/OR USE OF INTEL PRODUCTS INCLUDING LIABILITY OR WARRANTIES RELATING TO FITNESS FOR A PARTICULAR PURPOSE, MERCHANTABILITY, OR INFRINGEMENT OF ANY PATENT, COPYRIGHT OR OTHER INTELLECTUAL PROPERTY RIGHT. Intel products are not intended for use in medical, life saving, life sustaining applications.

Intel may make changes to specifications and product descriptions at any time, without notice.

Designers must not rely on the absence or characteristics of any features or instructions marked "reserved" or "undefined." Intel reserves these for future definition and shall have no responsibility whatsoever for conflicts or incompatibilities arising from future changes to them.

The 64-bit Intel® Xeon™ Processor with 2 MB L2 Cache may contain design defects or errors known as errata which may cause the product to deviate from published specifications. Current characterized errata are available on request.

MPEG is an international standard for video compression/decompression promoted by ISO. Implementations of MPEG CODECs, or MPEG enabled platforms may require licenses from various entities, including Intel Corporation.

Contact your local Intel sales office or your distributor to obtain the latest specifications and before placing your product order.

Copies of documents which have an ordering number and are referenced in this document, or other Intel literature may be obtained by calling 1-800-548-4725 or by visiting Intel's website at <http://www.intel.com>.

Intel, Pentium, Intel Xeon, SpeedStep, Intel NetBurst, Intel Extended Memory 64 Technology, and Itanium are trademarks or registered trademarks of Intel Corporation or its subsidiaries in the United States and other countries.

Intel® Extended Memory 64 Technology (Intel® EM64T) requires a computer system with a processor, chipset, BIOS, OS, device drivers and applications enabled for Intel EM64T. Processor will not operate (including 32-bit operation) without an Intel EM64T-enabled BIOS. Performance will vary depending on your hardware and software configurations. Intel EM64T-enabled OS, BIOS, device drivers and applications may not be available. Check with your vendor for more information.

\*Other names and brands may be claimed as the property of others.

Copyright © 2005, Intel Corporation



# Contents

---

|   |   |    |
|---|---|----|
| 1 | Introduction.....   | 11 |
|   | 1.1 Terminology.....  | 12 |
|   | 1.2 References.....   | 14 |
|   | 1.3 State of Data.....  | 15 |
| 2 | Electrical Specifications.....  | 17 |
|   | 2.1 Power and Ground Pins.....  | 17 |
|   | 2.2 Decoupling Guidelines.....  | 17 |
|   | 2.2.1 VCC Decoupling.....   | 17 |
|   | 2.2.2 VTT Decoupling.....   | 17 |
|   | 2.2.3 Front Side Bus AGTL+ Decoupling.....                                | 18 |
|   | 2.3 Front Side Bus Clock (BCLK[1:0]) and Processor Clocking.....          | 18 |
|   | 2.3.1 Front Side Bus Frequency Select Signals (BSEL[1:0]).....            | 18 |
|   | 2.3.2 Phase Lock Loop (PLL) and Filter.....                               | 19 |
|   | 2.4 Voltage Identification (VID).....                                     | 20 |
|   | 2.5 Reserved Or Unused Pins.....  | 22 |
|   | 2.6 Front Side Bus Signal Groups.....                                     | 22 |
|   | 2.7 GTL+ Asynchronous and AGTL+ Asynchronous Signals.....                 | 24 |
|   | 2.8 Test Access Port (TAP) Connection.....                                | 24 |
|   | 2.9 Mixing Processors.....  | 25 |
|   | 2.10 Absolute Maximum and Minimum Ratings.....                            | 25 |
|   | 2.11 Processor DC Specifications.....                                     | 26 |
|   | 2.11.1 Flexible Motherboard Guidelines (FMB).....                         | 26 |
|   | 2.11.2 VCC Overshoot Specification.....                                   | 31 |
|   | 2.11.3 Die Voltage Validation.....  | 32 |
| 3 | Mechanical Specifications.....  | 35 |
|   | 3.1 Package Mechanical Drawings.....                                      | 36 |
|   | 3.2 Processor Component Keepout Zones.....                                | 39 |
|   | 3.3 Package Loading Specifications.....                                   | 39 |
|   | 3.4 Package Handling Guidelines.....                                      | 40 |
|   | 3.5 Package Insertion Specifications.....                                 | 40 |
|   | 3.6 Processor Mass Specifications.....                                    | 40 |
|   | 3.7 Processor Materials.....  | 40 |
|   | 3.8 Processor Markings.....   | 41 |
|   | 3.9 Processor Pin-Out Coordinates.....                                    | 42 |
| 4 | Signal Definitions.....   | 45 |
|   | 4.1 Signal Definitions.....   | 45 |
| 5 | Pin Listing.....  | 55 |
|   | 5.1 64-bit Intel® Xeon™ Processor with 2 MB L2 Cache Pin Assignments..... | 55 |
|   | 5.1.1 Pin Listing by Pin Name.....  | 55 |
|   | 5.1.2 Pin Listing by Pin Number.....                                      | 63 |
| 6 | Thermal Specifications.....   | 71 |
|   | 6.1 Package Thermal Specifications.....                                   | 71 |
|   | 6.1.1 Thermal Specifications.....   | 71 |

|     |       |  |     |
|-----|-------|--|-----|
|     | 6.1.2 | Thermal Metrology .....  | 78  |
| 6.2 |       | Processor Thermal Features.....  | 79  |
|     | 6.2.1 | Thermal Monitor .....  | 79  |
|     | 6.2.2 | Thermal Monitor 2 .....  | 79  |
|     | 6.2.3 | On-Demand Mode.....  | 81  |
|     | 6.2.4 | PROCHOT# Signal Pin .....  | 81  |
|     | 6.2.5 | FORCEPR# Signal Pin .....  | 81  |
|     | 6.2.6 | THERMTRIP# Signal Pin .....  | 82  |
|     | 6.2.7 | TCONTROL and Fan Speed Reduction.....  | 82  |
|     | 6.2.8 | Thermal Diode.....   | 82  |
| 7   |       | Features .....   | 85  |
|     | 7.1   | Power-On Configuration Options .....   | 85  |
|     | 7.2   | Clock Control and Low Power States.....  | 85  |
|     | 7.2.1 | Normal State .....   | 86  |
|     | 7.2.2 | HALT or Enhanced HALT Power Down States .....                                  | 86  |
|     | 7.2.3 | Stop Grant State .....   | 87  |
|     | 7.2.4 | Enhanced HALT Snoop or HALT Snoop State, Stop Grant<br>Snoop State .....       | 88  |
|     | 7.2.5 | Sleep State.....   | 88  |
|     | 7.3   | Demand Based Switching (DBS) with Enhanced Intel<br>SpeedStep® Technology..... | 89  |
| 8   |       | Boxed Processor Specifications.....  | 91  |
|     | 8.1   | Introduction .....   | 91  |
|     | 8.2   | Mechanical Specifications.....   | 93  |
|     | 8.2.1 | Boxed Processor Heatsink Dimensions (CEK) .....                                | 93  |
|     | 8.2.2 | Boxed Processor Heatsink Weight.....   | 101 |
|     | 8.2.3 | Boxed Processor Retention Mechanism and<br>Heatsink Support (CEK).....         | 101 |
|     | 8.3   | Electrical Requirements .....  | 101 |
|     | 8.3.1 | Fan Power Supply (Active CEK) .....  | 101 |
|     | 8.3.2 | Boxed Processor Cooling Requirements .....                                     | 103 |
|     | 8.4   | Boxed Processor Contents .....   | 104 |
| 9   |       | Debug Tools Specifications.....  | 105 |
|     | 9.1   | Debug Port System Requirements.....  | 105 |
|     | 9.2   | Target System Implementation .....   | 105 |
|     | 9.2.1 | System Implementation.....   | 105 |
|     | 9.3   | Logic Analyzer Interface (LAI).....  | 105 |
|     | 9.3.1 | Mechanical Considerations .....  | 106 |
|     | 9.3.2 | Electrical Considerations.....   | 106 |

## Figures

|     |  |    |
|-----|--|----|
| 2-1 | Phase Lock Loop (PLL) Filter Requirements .....  | 19 |
| 2-2 | 64-bit Intel® Xeon™ Processor and 64-bit Intel® Xeon™<br>MV 3.20 GHz Processor Load Current Vs. Time ..... | 29 |
| 2-3 | 64-bit Intel® Xeon™ LV 3 GHz Processor Load Current Vs. Time .....   | 29 |
| 2-4 | VCC Static and Transient Tolerance.....  | 31 |
| 2-5 | VCC Overshoot Example Waveform.....  | 32 |
| 3-1 | Processor Package Assembly Sketch .....  | 35 |



|      |  |     |
|------|--|-----|
| 3-2  | Processor Package Drawing (Sheet 1 of 2)   | 37  |
| 3-3  | Processor Package Drawing (Sheet 2 of 2)   | 38  |
| 3-4  | Processor Top-Side Markings (Example)  | 41  |
| 3-5  | Processor Bottom-Side Markings (Example)   | 41  |
| 3-6  | Processor Pin-out Coordinates, Top View  | 42  |
| 3-7  | Processor Pin-out Coordinates, Bottom View   | 43  |
| 6-1  | 64-bit Intel® Xeon™ Processor with 2 MB L2 Cache Thermal Profiles<br>A and B (PRB = 1)       | 73  |
| 6-2  | 64-bit Intel® Xeon™ MV 3.20 GHz Processor Thermal Profiles<br>A and B (PRB = 1)              | 75  |
| 6-3  | 64-bit Intel® Xeon™ LV Processor Thermal Profiles A and B (PRB = 0)                          | 77  |
| 6-4  | Case Temperature (TCASE) Measurement Location  | 78  |
| 6-5  | Demand Based Switching Frequency and Voltage Ordering  | 80  |
| 7-1  | Stop Clock State Machine   | 87  |
| 8-1  | 1U Passive CEK Heatsink  | 91  |
| 8-2  | 2U Passive CEK Heatsink  | 92  |
| 8-3  | Active CEK Heatsink (Representation Only)  | 92  |
| 8-4  | Passive 64-bit Intel® Xeon™ Processor with 2 MB L2 Cache Thermal<br>Solution (2U and Larger) | 93  |
| 8-5  | Top-Side Board Keepout Zones (Part 1)  | 94  |
| 8-6  | Top-Side Board Keepout Zones (Part 2)  | 95  |
| 8-7  | Bottom-Side Board Keepout Zones  | 96  |
| 8-8  | Board Mounting Hole Keepout Zones  | 97  |
| 8-9  | Volumetric Height Keep-Ins   | 98  |
| 8-10 | 4-Pin Fan Cable Connector (For Active CEK Heatsink)  | 99  |
| 8-11 | 4-Pin Base Board Fan Header (For Active CEK Heatsink)  | 100 |
| 8-12 | Fan Cable Connector Pin Out for 4-Pin Active CEK Thermal Solution                            | 102 |

## Tables

|      |  |    |
|------|--|----|
| 1-1  | Features of the 64-bit Intel® Xeon™ Processor with 2 MB L2 Cache           | 12 |
| 2-1  | Core Frequency to Front Side Bus Multiplier Configuration                  | 18 |
| 2-2  | BSEL[1:0] Frequency Table  | 19 |
| 2-3  | Voltage Identification Definition 2, 3                                     | 21 |
| 2-4  | Front Side Bus Signal Groups   | 23 |
| 2-5  | Signal Description Table   | 24 |
| 2-6  | Signal Reference Voltages  | 24 |
| 2-7  | Absolute Maximum and Minimum Ratings                                       | 25 |
| 2-8  | Voltage and Current Specifications   | 27 |
| 2-9  | VCC Static and Transient Tolerance   | 30 |
| 2-10 | VCC Overshoot Specifications   | 31 |
| 2-11 | BSEL[1:0] and VID[5:0] Signal Group DC Specifications                      | 32 |
| 2-12 | AGTL+ Signal Group DC Specifications                                       | 33 |
| 2-13 | PWRGOOD Input and TAP Signal Group DC Specifications                       | 33 |
| 2-14 | GTL+ Asynchronous and AGTL+ Asynchronous Signal Group DC<br>Specifications | 34 |
| 2-15 | VIDPWRGD DC Specifications   | 34 |
| 3-1  | Processor Loading Specifications   | 39 |
| 3-2  | Package Handling Guidelines  | 40 |
| 3-3  | Processor Materials  | 40 |
| 4-1  | Signal Definitions   | 45 |
| 5-1  | Pin Listing by Pin Name  | 55 |

|      |  |     |
|------|--|-----|
| 5-2  | Pin Listing by Pin Number .....  | 63  |
| 6-1  | 64-bit Intel® Xeon™ Processor with 2 MB L2 Cache<br>Thermal Specifications .....         | 72  |
| 6-2  | 64-bit Intel® Xeon™ Processor with 2 MB L2 Cache<br>Thermal Profile A<br>(PRB = 1) ..... | 74  |
| 6-3  | 64-bit Intel® Xeon™ Processor with 2 MB L2 Cache<br>Thermal Profile B<br>(PRB = 1) ..... | 74  |
| 6-4  | 64-bit Intel® Xeon™ MV 3.20 GHz Processor Thermal Specifications .....                   | 75  |
| 6-5  | 64-bit Intel® Xeon™ MV 3.20 GHz Processor Thermal Profile A<br>(PRB = 1) .....           | 76  |
| 6-6  | 64-bit Intel® Xeon™ MV 3.20 GHz Processor Thermal Profile B<br>(PRB = 1) .....           | 76  |
| 6-7  | 64-bit Intel® Xeon™ LV 3 GHz Processor Thermal Specifications .....                      | 77  |
| 6-8  | 64-bit Intel® Xeon™ LV 3 GHz Processor Thermal Profile (PRB = 0) .....                   | 78  |
| 6-9  | Thermal Diode Parameters .....   | 82  |
| 6-10 | Thermal Diode Interface .....  | 83  |
| 7-1  | Power-On Configuration Option Pins .....   | 85  |
| 8-1  | PWM Fan Frequency Specifications for 4-Pin Active CEK<br>Thermal Solution .....          | 102 |
| 8-2  | Fan Specifications for 4-pin Active CEK Thermal Solution .....                           | 102 |
| 8-3  | Fan Cable Connector Pin Out for 4-Pin Active CEK Thermal Solution .....                  | 102 |
| 8-4  | Fan Cable Connector Supplier and Part Number .....                                       | 103 |



## Revision History

---

| Version Number | Description  | Date           |
|----------------|--|----------------|
| -001           | Initial release of the document.                                   | February 2005  |
| -002           | Updated to include 2.8 GHz, 3.8 GHz, and power-optimized versions. | September 2005 |







# 64-bit Intel<sup>®</sup> Xeon<sup>™</sup> Processor with 2 MB L2 Cache

## Product Features

- Available at 2.80, 3, 3.20, 3.40, 3.60, and 3.80 GHz
- Available in power-optimized configurations with LV 3 GHz (55 W TDP) and MV 3.2 GHz (90 W TDP) processors
- 90 nm process technology
- Dual processing server/workstation support
- Binary compatible with applications running on previous members of Intel's IA-32 microprocessor line
- Intel NetBurst<sup>®</sup> microarchitecture
- Hyper-Threading Technology
- Hardware support for multithreaded applications
- Fast 800 MHz system bus
- Rapid Execution Engine: Arithmetic Logic Units (ALUs) run at twice the processor core frequency
- Hyper Pipelined Technology
- Advanced Dynamic Execution
- Very deep out-of-order execution
- Enhanced branch prediction
- Execute Disable Bit
- Includes 16-KB Level 1 data cache
- Intel<sup>®</sup> Extended Memory 64 Technology (Intel<sup>®</sup> EM64T)
- 2 MB Advanced Transfer Cache (On-die, full speed Level 2 (L2) Cache) with 8-way associativity and Error Correcting Code (ECC)
- Enables system support of up to 64 GB of physical memory
- 144 Streaming SIMD Extensions 2 (SSE2) instructions
- 13 Streaming SIMD Extensions 3 (SSE3) instructions
- Enhanced floating-point and multimedia unit for enhanced video, audio, encryption, and 3D performance
- System Management mode
- Thermal Monitor
- Machine Check Architecture (MCA)
- Demand Based Switching (DBS) with Enhanced Intel SpeedStep<sup>®</sup> Technology

The 64-bit Intel<sup>®</sup> Xeon<sup>™</sup> processor with 2 MB L2 cache is designed for high-performance dual-processor workstation and server applications. Based on the Intel NetBurst microarchitecture and the Hyper-Threading Technology, it is binary compatible with previous Intel Architecture (IA-32) processors. The 64-bit Intel Xeon processor with 2 MB L2 cache is scalable to two processors in a multiprocessor system providing exceptional performance for applications running on advanced operating systems such as Windows XP\*, Windows Server\* 2003, Linux\*, and UNIX\*.

The 64-bit Intel Xeon processor with 2 MB L2 cache delivers compute power at unparalleled value and flexibility for powerful workstations, internet infrastructure, and departmental server applications. The Intel NetBurst micro-architecture and Hyper-Threading Technology deliver outstanding performance and headroom for peak internet server workloads, resulting in faster response times, support for more users, and improved scalability.







# 1 Introduction

---

This document details specifications and features of the 64-bit Intel® Xeon™ processor with 2 MB L2 cache, including new processors in LV (55 W TDP) and MV (90 W TDP) configurations. In this document, “processor” and “64-bit Intel Xeon processor with 2 MB L2 cache” are generic terms for all of these processors. Details specific to a particular processor will be specifically called out in the applicable text, table or figure.

The 64-bit Intel® Xeon™ processor with 2 MB L2 cache, 64-bit Intel® Xeon™ LV 3 GHz processor and 64-bit Intel® Xeon™ MV 3.20 GHz processor are server / workstation processors based on improvements to the Intel NetBurst microarchitecture. They maintain the tradition of compatibility with IA-32 software and include features found in the Intel Xeon processor such as Hyper Pipelined Technology, a Rapid Execution Engine, and an Execution Trace Cache. Hyper Pipelined Technology includes a multi-stage pipeline, allowing the processor to reach much higher core frequencies. The 800 MHz system bus is a quad-pumped bus running off a 200 MHz system clock making 6.4 GB per second data transfer rates possible. The Execution Trace Cache is a level 1 cache that stores decoded micro-operations, which removes the decoder from the main execution path, thereby increasing performance.

In addition, enhanced thermal and power management capabilities are implemented including Thermal Monitor and Thermal Monitor 2. These capabilities are targeted for dual processor (DP) servers and workstations in data center and office environments. Thermal Monitor and Thermal Monitor 2 provide efficient and effective cooling in high temperature situations. Demand Based Switching (DBS) with Enhanced Intel SpeedStep allows trade-offs to be made between performance and power consumption. This may lower average power consumption (in conjunction with OS support). [Note: Not all processors are capable of supporting Thermal Monitor 2 or Enhanced Intel SpeedStep technology. More details on which processor frequencies support this feature are provided in the *64-bit Intel® Xeon™ Processor with 800 MHz System Bus (1 MB and 2 MB L2 Cache Versions) Specification Update*.

The 64-bit Intel Xeon processor with 2 MB L2 cache supports Hyper-Threading Technology. This feature allows a single, physical processor to function as two logical processors. While some execution resources such as caches, execution units, and buses are shared, each logical processor has its own architecture state with its own set of general-purpose registers, control registers to provide increased system responsiveness in multitasking environments, and headroom for next generation multithreaded applications. More information on Hyper-Threading Technology can be found at <http://www.intel.com/technology/hyperthread>.

The 64-bit Intel Xeon processor with 2 MB L2 cache also includes the Execute Disable Bit capability previously available in Intel® Itanium® processors. This feature, when combined with a supported operating system, allows memory to be marked as executable or non-executable. If code attempts to run in non-executable memory, the processor raises an error to the operating system. This feature can prevent some classes of viruses or worms that exploit buffer overrun vulnerabilities and can thus help improve the overall security of the system. See the *Intel® Architecture Software Developer's Manual* for more detailed information.

Other features within the Intel NetBurst microarchitecture include Advanced Dynamic Execution, Advanced Transfer Cache, enhanced floating point and multi-media unit, Streaming SIMD Extensions 2 (SSE2) and Streaming SIMD Extensions 3 (SSE3). Advanced Dynamic Execution improves speculative execution and branch prediction internal to the processor. The Advanced Transfer Cache is a 2 MB, on-die, level 2 (L2) cache with increased bandwidth. The floating point and multi-media units include 128-bit wide registers and a separate register for data movement. Streaming SIMD2 (SSE2) instructions provide highly efficient double-precision floating point,

SIMD integer, and memory management operations. In addition, SSE3 instructions have been added to further extend the capabilities of Intel processor technology. Other processor enhancements include core frequency improvements and microarchitectural improvements.

64-bit Intel Xeon processors with 2 MB L2 cache supports Intel Extended Memory 64 Technology (Intel EM64T) as an enhancement to Intel's IA-32 architecture. This enhancement allows the processor to execute operating systems and applications written to take advantage of the 64-bit extension technology. Further details on Intel Extended Memory 64 Technology and its programming model can be found in the 64-bit *Intel® Extended Memory 64 Technology Software Developer's Guide* at <http://developer.intel.com/technology/64bitextensions/>.

64-bit Intel Xeon processors with 2 MB L2 cache are intended for high performance workstation and server systems with up to two processors on one system bus. The 64-bit Intel Xeon MV 3.20 GHz processor is a mid-voltage processor intended for volumetrically constrained platforms. The 64-bit Intel Xeon LV 3 GHz processor is a low-voltage, low-power processor intended for embedded and volumetrically constrained platforms. These processors are packaged in a 604-pin Flip Chip Micro Pin Grid Array (FC-mPGA4) package and use a surface mount Zero Insertion Force (ZIF) socket (mPGA604).

**Table 1-1. Features of the 64-bit Intel® Xeon™ Processor with 2 MB L2 Cache**

|   | # of Supported Symmetric Agents | L2 Advanced Transfer Cache | Front Side Bus Frequency | Package          |
|---|---------------------------------|----------------------------|--------------------------|------------------|
| 64-bit Intel® Xeon™ processor with 2 MB L2 cache<br>64-bit Intel® Xeon™ MV 3.20 GHz processor<br>64-bit Intel® Xeon™ LV 3 GHz processor | 1 - 2                           | 2 MB                       | 800 MHz                  | 604-pin FC-mPGA4 |

64-bit Intel Xeon processor with 2 MB L2 cache-based platforms implement independent power planes for each system bus agent. As a result, the processor core voltage ( $V_{CC}$ ) and system bus termination voltage ( $V_{TT}$ ) must connect to separate supplies. The processor core voltage utilizes power delivery guidelines denoted by VRM 10.1 and the associated load line (see *Voltage Regulator Module (VRM) and Enterprise Voltage Regulator-Down (EVRD) 10.1 Design Guidelines* for further details). Implementation details can be obtained by referring to the applicable platform design guidelines. Cost-reduced power delivery systems may be possible for mid-voltage (MV) and low-voltage (LV) processors.

The 64-bit Intel Xeon processor with 2 MB L2 cache uses a scalable system bus protocol referred to as the “system bus” in this document. The system bus utilizes a split-transaction, deferred reply protocol. The system bus uses Source-Synchronous Transfer (SST) of address and data to improve performance. The processor transfers data four times per bus clock (4X data transfer rate, as in AGP 4X). Along with the 4X data bus, the address bus can deliver addresses two times per bus clock and is referred to as a ‘double-clocked’ or the 2X address bus. In addition, the Request Phase completes in one clock cycle. Working together, the 4X data bus and 2X address bus provide a data bus bandwidth of up to 6.4 GBytes/second (6400 MBytes/second). Finally, the system bus is also used to deliver interrupts.

## 1.1 Terminology

A ‘#’ symbol after a signal name refers to an active low signal, indicating a signal is in the asserted state when driven to a low level. For example, when RESET# is low, a reset has been requested. Conversely, when NMI is high, a nonmaskable interrupt has occurred. In the case of signals where

the name does not imply an active state but describes part of a binary sequence (such as *address* or *data*), the '#' symbol implies that the signal is inverted. For example, D[3:0] = 'HLHL' refers to a hex 'A', and D[3:0]# = 'LHLH' also refers to a hex 'A' (H= High logic level, L= Low logic level).

"Front side bus" or "System bus" refers to the interface between the processor, system core logic (a.k.a. the chipset components), and other bus agents. The system bus is a multiprocessing interface to processors, memory, and I/O. For this document, "front side bus" or "system bus" are used as generic terms for the "64-bit Intel Xeon processor with 2 MB L2 cache system bus".

Commonly used terms are explained here for clarification:

- **64-bit Intel Xeon processor with 2 MB L2 cache** — Intel 64-bit microprocessor intended for dual processor servers and workstations. The 64-bit Intel Xeon processor with 2 MB L2 cache is based on Intel's 90 nanometer process and includes a larger 2 MB, on-die, level 2 (L2) cache. The processor uses the mPGA604 socket. For this document, "processor" is used as the generic term for the "64-bit Intel Xeon processor with 2 MB L2 cache".
- **64-bit Intel Xeon MV 3.20 GHz processor** — Mid-voltage (MV), low-power Intel 64-bit microprocessor targeted for volumetrically constrained platforms. Unless otherwise noted, "processor" and "64-bit Intel Xeon processor with 2 MB L2 cache" are used as generic terms for the "64-bit Intel Xeon MV 3.20 GHz processor".
- **64-bit Intel Xeon LV 3 GHz processor** — Low-voltage (LV), low-power Intel 64-bit microprocessor targeted for embedded and volumetrically constrained platforms. Unless otherwise noted, "processor" and "64-bit Intel Xeon processor with 2 MB L2 cache" are used as generic terms for the "64-bit Intel Xeon LV 3 GHz processor".
- **Central Agent** — The central agent is the host bridge to the processor and is typically known as the chipset.
- **Demand Based Switching (DBS) with Enhanced Intel SpeedStep Technology** — Demand Based Switching with Enhanced Intel SpeedStep technology is the next generation implementation of Geyserville technology which extends power management capabilities of servers and workstations.
- **Enterprise Voltage Regulator Down (EVRD)** — DC-DC converter integrated onto the system board that provide the correct voltage and current for the processor based on the logic state of the VID bits.
- **Flip Chip Micro Pin Grid Array (FC-mPGA4) Package** — The processor package is a Flip Chip Micro Pin Grid Array (FC-mPGA4), consisting of a processor core mounted on a pinned substrate with an integrated heat spreader (IHS). This package technology employs a 1.27 mm [0.05 in.] pitch for the processor pins.
- **Front Side Bus (FSB)** — The electrical interface that connects the processor to the chipset. Also referred to as the processor system bus or the system bus. All memory and I/O transactions as well as interrupt messages pass between the processor and the chipset over the FSB.
- **Functional Operation** — Refers to the normal operating conditions in which all processor specifications, including DC, AC, system bus, signal quality, mechanical and thermal are satisfied.
- **Integrated Heat Spreader (IHS)** — A component of the processor package used to enhance the thermal performance of the package. Component thermal solutions interface with the processor at the IHS surface.
- **mPGA604 Socket** — The 64-bit Intel Xeon processor with 2 MB L2 cache mates with the baseboard through this surface mount, 604-pin, zero insertion force (ZIF) socket. See the *mPGA604 Socket Design Guidelines* for details regarding this socket.

- **Platform Requirement Bit** — Bit 18 of the processor's IA32\_FLEX\_BRVID\_SEL register is the Platform Requirement Bit (PRB) that indicates that the processor has specific platform requirements.
- **Processor Core** — The processor's execution engine.
- **Storage Conditions** — Refers to a non-operational state. The processor may be installed in a platform, in a tray, or loose. Processors may be sealed in packaging or exposed to free air. Under these conditions, processor pins should not be connected to any supply voltages, have any I/Os biased or receive any clocks.
- **Symmetric Agent** — A symmetric agent is a processor which shares the same I/O subsystem and memory array, and runs the same operating system as another processor in a system. Systems using symmetric agents are known as Symmetric Multiprocessor (SMP) systems. 64-bit Intel Xeon processors with 2 MB L2 cache should only be used in SMP systems which have two or fewer agents.
- **Thermal Design Power** — Processor/chipset thermal solution should be designed to this target. It is the highest expected sustainable power while running known power-intensive real applications. TDP is not the maximum power that the processor/chipset can dissipate.
- **Voltage Regulator Module (VRM)**— DC-DC converter built onto a module that interfaces with an appropriate card edge socket that supplies the correct voltage and current to the processor.
- **V<sub>CC</sub>** — The processor core power supply.
- **V<sub>SS</sub>** — The processor ground.
- **V<sub>TT</sub>** — The system bus termination voltage.

## 1.2 References

Material and concepts available in the following documents may be beneficial when reading this document:

| Document   | Intel Order Number  |
|--|---|
| 64-bit Intel® Xeon™ Processor with 800 MHz System Bus (1 MB and 2 MB L2 Cache Versions) Specification Update                               | 302402  |
| 64-bit Intel® Xeon™ Processor with 2 MB L2 Cache Boundary Scan Descriptive Language (BSDL) Model (V2.0) and Cell Descriptor File (V2.0)    | <a href="http://developer.intel.com">http://developer.intel.com</a> |
| 64-bit Intel® Xeon™ Processor with 2 MB L2 Cache Cooling Solution Mechanical Models  | <a href="http://developer.intel.com">http://developer.intel.com</a> |
| 64-bit Intel® Xeon™ Processor with 2 MB L2 Cache Cooling Solution Thermal Models   | <a href="http://developer.intel.com">http://developer.intel.com</a> |
| 64-bit Intel® Xeon™ Processor with 2 MB L2 Cache Mechanical Models   | <a href="http://developer.intel.com">http://developer.intel.com</a> |
| 64-bit Intel® Xeon™ Processor with 2 MB L2 Cache Thermal Models  | <a href="http://developer.intel.com">http://developer.intel.com</a> |
| 64-bit Intel® Xeon™ Processor with 2 MB L2 Cache Thermal/Mechanical Design Guidelines  | 298348  |
| AP-485, Intel® Processor Identification and CPUID Instruction  | 241618  |
| ATX12V Power Supply Design Guidelines  | <a href="http://formfactors.org">http://formfactors.org</a>         |
| Entry-Level Electronics-Bay Specifications: A Server System Infrastructure (SSI) Specification for Entry Pedestal Servers and Workstations | <a href="http://www.ssiforum.org">http://www.ssiforum.org</a>       |

| Document  | Intel Order Number  |
|---|---|
| <i>EPS12V Power Supply Design Guide: A Server System Infrastructure (SSI) Specification for Entry Chassis Power Supplies</i>  | <a href="http://www.ssiforum.org">http://www.ssiforum.org</a> |
| <i>IA-32 Intel® Architecture Optimization Reference Manual</i>  | 248966  |
| <i>IA-32 Intel® Architecture Software Developer's Manual</i> <ul style="list-style-type: none"> <li>• Volume I: Basic Architecture</li> <li>• Volume 2A: Instruction Set Reference, A-M</li> <li>• Volume 2B: Instruction Set Reference, N-Z</li> <li>• Volume 3: System Programming Guide</li> </ul> | 253665<br>253666<br>253667<br>253668                          |
| <i>Intel® Extended Memory 64 Technology Software Developer's Manual, Volume 1</i>   | 300834  |
| <i>Intel® Extended Memory 64 Technology Software Developer's Manual, Volume 2</i>   | 300835  |
| <i>ITP700 Debug Port Design Guide</i>   | 249679  |
| <i>mPGA604 Socket Design Guidelines</i>   | 254239  |
| <i>Thin Electronics Bay Specification (A Server System Infrastructure (SSI) Specification for Rack Optimized Servers)</i>   | <a href="http://www.ssiforum.org">http://www.ssiforum.org</a> |
| <i>Voltage Regulator Module (VRM) and Enterprise Voltage Regulator-Down (EVRD) 10.1 Design Guidelines</i>   | 302732  |

**NOTE:** Contact your Intel representative for the latest revision of documents without document numbers.

## 1.3 State of Data

The data contained within this document is subject to change. It is the most accurate information available by the publication date of this document.





## 2 *Electrical Specifications*

---

### 2.1 Power and Ground Pins

For clean on-chip power distribution, the processor has 181  $V_{CC}$  (power) and 185  $V_{SS}$  (ground) inputs. All  $V_{CC}$  pins must be connected to the processor power plane, while all  $V_{SS}$  pins must be connected to the system ground plane. The processor  $V_{CC}$  pins must be supplied with the voltage determined by the processor Voltage **I**Dentification (VID) pins.

Eleven signals are denoted as  $V_{TT}$ , which provide termination for the front side bus and power to the I/O buffers. The platform must implement a separate supply for these pins, which meets the  $V_{TT}$  specifications outlined in [Table 2-8](#).

### 2.2 Decoupling Guidelines

Due to its large number of transistors and high internal clock speeds, the 64-bit Intel Xeon processor with 2 MB L2 cache is capable of generating large average current swings between low and full power states. This may cause voltages on power planes to sag below their minimum values if bulk decoupling is not adequate. Larger bulk storage ( $C_{BULK}$ ), such as electrolytic or aluminum-polymer capacitors, supply current during longer lasting changes in current demand by the component, such as coming out of an idle condition. Similarly, they act as a storage well for current when entering an idle condition from a running condition. Care must be taken in the baseboard design to ensure that the voltage provided to the processor remains within the specifications listed in [Table 2-8](#). Failure to do so can result in timing violations or reduced lifetime of the component.

#### 2.2.1 $V_{CC}$ Decoupling

Regulator solutions need to provide bulk capacitance with a low Effective Series Resistance (ESR) and the baseboard designer must assure a low interconnect resistance from the voltage regulator (VRD or VRM pins) to the mPGA604 socket. The power delivery solution must insure the voltage and current specifications are met (defined in [Table 2-8](#)).

#### 2.2.2 $V_{TT}$ Decoupling

Decoupling must be provided on the baseboard. Decoupling solutions must be sized to meet the expected load. To insure optimal performance, various factors associated with the power delivery solution must be considered including regulator type, power plane and trace sizing, and component placement. A conservative decoupling solution would consist of a combination of low ESR bulk capacitors and high frequency ceramic capacitors.

### 2.2.3 Front Side Bus AGTL+ Decoupling

The 64-bit Intel Xeon processor with 2 MB L2 cache integrates signal termination on the die, as well as part of the required high frequency decoupling capacitance on the processor package. However, additional high frequency capacitance must be added to the baseboard to properly decouple the return currents from the front side bus. Bulk decoupling must also be provided by the baseboard for proper AGTL+ bus operation.

## 2.3 Front Side Bus Clock (BCLK[1:0]) and Processor Clocking

BCLK[1:0] directly controls the front side bus interface speed as well as the core frequency of the processor. As in previous processor generations, the 64-bit Intel Xeon processor with 2 MB L2 cache core frequency is a multiple of the BCLK[1:0] frequency. The processor bus ratio multiplier is set during manufacturing. The Platform Requirement Bit (PRB) is set for all 64-bit Intel Xeon processors with 2 MB L2 cache and 64-bit Intel Xeon MV processors with 2 MB L2 cache, which means the default setting will be the minimum speed for the processor. Software must override this setting to permit operation at the designated processor frequency. The PRB will NOT be set for 64-bit Intel Xeon LV processors with 2 MB L2 cache. As a result, these processors will begin operation at their default maximum speed. It is possible to override this setting using software, permitting operation at a speed lower than the processors' tested frequency.

The BCLK[1:0] inputs directly control the operating speed of the front side bus interface. The processor core frequency is configured during reset by using values stored internally during manufacturing. The stored value sets the highest bus fraction at which the particular processor can operate. If lower speeds are desired, the appropriate ratio can be configured by setting bits [15:8] of the IA32\_FLEX\_BRVID\_SEL MSR.

Clock multiplying within the processor is provided by the internal phase locked loop (PLL), which requires a constant frequency BCLK[1:0] input, with exceptions for spread spectrum clocking. The 64-bit Intel Xeon processor with 2 MB L2 cache uses differential clocks. Table 2-1 contains core frequency to front side bus multipliers and their corresponding core frequencies.

**Table 2-1. Core Frequency to Front Side Bus Multiplier Configuration**

| Core Frequency to Front Side Bus Multiplier | Core Frequency with 200 MHz Front Side Bus Clock |
|---|--|
| 1/14  | 2.80 GHz   |
| 1/15  | 3 GHz  |
| 1/16  | 3.20 GHz   |
| 1/17  | 3.40 GHz   |
| 1/18  | 3.60 GHz   |
| 1/19  | 3.80 GHz   |

**NOTE:** Individual processors operate only at or below the frequency marked on the package.

### 2.3.1 Front Side Bus Frequency Select Signals (BSEL[1:0])

BSEL[1:0] are open-drain outputs, which must be pulled up to  $V_{TT}$ , and are used to select the front side bus frequency. Please refer to Table 2-11 for DC specifications. Table 2-2 defines the possible combinations of the signals and the frequency associated with each combination. The frequency is

determined by the processor(s), chipset, and clock synthesizer. All front side bus agents must operate at the same core and front side bus frequencies. Individual processors will only operate at their specified front side bus clock frequency.

**Table 2-2. BSEL[1:0] Frequency Table**

| BSEL1 | BSEL0 | Bus Clock Frequency |
|-------|-------|---------------------|
| 0     | 0     | Reserved            |
| 0     | 1     | Reserved            |
| 1     | 0     | 200 MHz             |
| 1     | 1     | Reserved            |

## 2.3.2 Phase Lock Loop (PLL) and Filter

$V_{CCA}$  and  $V_{CCIOPLL}$  are power sources required by the PLL clock generators on the processor. Since these PLLs are analog in nature, they require quiet power supplies for minimum jitter. Jitter is detrimental to the system: it degrades external I/O timings as well as internal core timings (i.e., maximum frequency). To prevent this degradation, these supplies must be low pass filtered from  $V_{TT}$ .

The AC low-pass requirements are as follows:

- < 0.2 dB gain in pass band
- < 0.5 dB attenuation in pass band < 1 Hz
- > 34 dB attenuation from 1 MHz to 66 MHz
- > 28 dB attenuation from 66 MHz to core frequency

The filter requirements are illustrated in Figure 2-1.

**Figure 2-1. Phase Lock Loop (PLL) Filter Requirements**

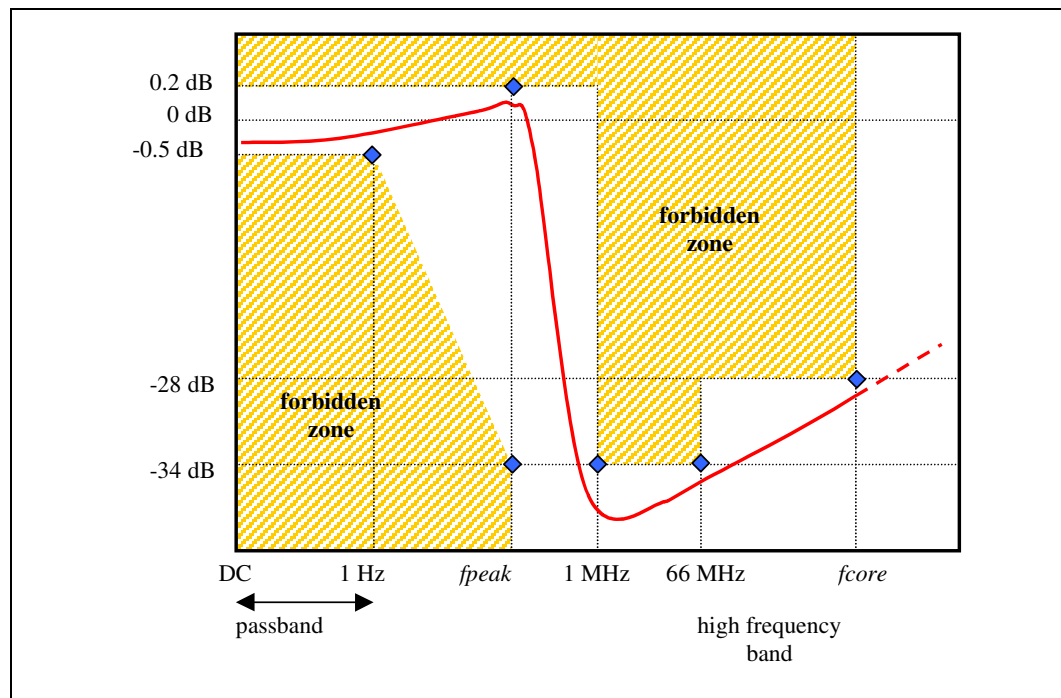

**NOTES:**

1. Diagram not to scale.
2. No specifications for frequencies beyond  $f_{\text{core}}$  (core frequency).
3.  $f_{\text{peak}}$ , if existent, should be less than 0.05 MHz.
4.  $f_{\text{core}}$  represents the maximum core frequency supported by the platform.

## 2.4 Voltage Identification (VID)

The Voltage Identification (VID) specification for the 64-bit Intel Xeon processor with 2 MB L2 cache is defined by the *Voltage Regulator Module (VRM) and Enterprise Voltage Regulator-Down (EVRD) 10.1 Design Guidelines*. The voltage set by the VID signals is the maximum voltage allowed by the processor (please see [Section 2.11.2](#) for  $V_{\text{CC}}$  overshoot specifications). VID signals are open drain outputs, which must be pulled up to  $V_{\text{TT}}$ . Please refer to [Table 2-11](#) for the DC specifications for these signals. A minimum voltage is provided in [Table 2-8](#) and changes with frequency. This allows processors running at a higher frequency to have a relaxed minimum voltage specification. The specifications have been set such that one voltage regulator can operate with all supported frequencies.

Individual processor VID values may be calibrated during manufacturing such that two devices at the same core speed may have different default VID settings. This is reflected by the VID range values provided in [Table 2-8](#). Refer to the *64-bit Intel<sup>®</sup> Xeon<sup>™</sup> Processor with 800 MHz System Bus (1 MB and 2 MB L2 Cache Versions) Specification Update* for further details on specific valid core frequency and VID values of the processor.

The processor uses six voltage identification signals, VID[5:0], to support automatic selection of power supply voltages. [Table 2-3](#) specifies the voltage level corresponding to the state of VID[5:0]. A '1' in this table refers to a high voltage level and a '0' refers to a low voltage level. If the processor socket is empty (VID[5:0] = x11111), or the voltage regulation circuit cannot supply the voltage that is requested, it must disable itself. See the *Voltage Regulator Module (VRM) and Enterprise Voltage Regulator-Down (EVRD) 10.1 Design Guidelines* for further details.

The 64-bit Intel Xeon processor with 2 MB L2 cache provides the ability to operate while transitioning to an adjacent VID and its associated processor core voltage ( $V_{\text{CC}}$ ). This will represent a DC shift in the load line. It should be noted that a low-to-high or high-to-low voltage state change may result in as many VID transitions as necessary to reach the target core voltage. Transitions above the specified VID are not permitted. [Table 2-8](#) includes VID step sizes and DC shift ranges. Minimum and maximum voltages must be maintained as shown in [Table 2-9](#) and [Figure 2-4](#).

The VRM or VRD used must be capable of regulating its output to the value defined by the new VID. DC specifications for dynamic VID transitions are included in [Table 2-8](#) and [Table 2-9](#). Please refer to the *Voltage Regulator Module (VRM) and Enterprise Voltage Regulator-Down (EVRD) 10.1 Design Guidelines* for further details.

Power source characteristics must be guaranteed to be stable whenever the supply to the voltage regulator is stable.

**Table 2-3. Voltage Identification Definition <sup>2, 3</sup>**

| VID5 | VID4 | VID3 | VID2 | VID1 | VID0 | V <sub>CC_MAX</sub> |  | VID5 | VID4 | VID3 | VID2 | VID1 | VID0 | V <sub>CC_MAX</sub> |
|------|------|------|------|------|------|---------------------|--|------|------|------|------|------|------|---------------------|
| 0    | 0    | 1    | 0    | 1    | 0    | 0.8375              |  | 0    | 1    | 1    | 0    | 1    | 0    | 1.2125              |
| 1    | 0    | 1    | 0    | 0    | 1    | 0.8500              |  | 1    | 1    | 1    | 0    | 0    | 1    | 1.2250              |
| 0    | 0    | 1    | 0    | 0    | 1    | 0.8625              |  | 0    | 1    | 1    | 0    | 0    | 1    | 1.2375              |
| 1    | 0    | 1    | 0    | 0    | 0    | 0.8750              |  | 1    | 1    | 1    | 0    | 0    | 0    | 1.2500              |
| 0    | 0    | 1    | 0    | 0    | 0    | 0.8875              |  | 0    | 1    | 1    | 0    | 0    | 0    | 1.2625              |
| 1    | 0    | 0    | 1    | 1    | 1    | 0.9000              |  | 1    | 1    | 0    | 1    | 1    | 1    | 1.2750              |
| 0    | 0    | 0    | 1    | 1    | 1    | 0.9125              |  | 0    | 1    | 0    | 1    | 1    | 1    | 1.2875              |
| 1    | 0    | 0    | 1    | 1    | 0    | 0.9250              |  | 1    | 1    | 0    | 1    | 1    | 0    | 1.3000              |
| 0    | 0    | 0    | 1    | 1    | 0    | 0.9375              |  | 0    | 1    | 0    | 1    | 1    | 0    | 1.3125              |
| 1    | 0    | 0    | 1    | 0    | 1    | 0.9500              |  | 1    | 1    | 0    | 1    | 0    | 1    | 1.3250              |
| 0    | 0    | 0    | 1    | 0    | 1    | 0.9625              |  | 0    | 1    | 0    | 1    | 0    | 1    | 1.3375              |
| 1    | 0    | 0    | 1    | 0    | 0    | 0.9750              |  | 1    | 1    | 0    | 1    | 0    | 0    | 1.3500              |
| 0    | 0    | 0    | 1    | 0    | 0    | 0.9875              |  | 0    | 1    | 0    | 1    | 0    | 0    | 1.3625              |
| 1    | 0    | 0    | 0    | 1    | 1    | 1.0000              |  | 1    | 1    | 0    | 0    | 1    | 1    | 1.3750              |
| 0    | 0    | 0    | 0    | 1    | 1    | 1.0125              |  | 0    | 1    | 0    | 0    | 1    | 1    | 1.3875              |
| 1    | 0    | 0    | 0    | 1    | 0    | 1.0250              |  | 1    | 1    | 0    | 0    | 1    | 0    | 1.4000              |
| 0    | 0    | 0    | 0    | 1    | 0    | 1.0375              |  | 0    | 1    | 0    | 0    | 1    | 0    | 1.4125              |
| 1    | 0    | 0    | 0    | 0    | 1    | 1.0500              |  | 1    | 1    | 0    | 0    | 0    | 1    | 1.4250              |
| 0    | 0    | 0    | 0    | 0    | 1    | 1.0625              |  | 0    | 1    | 0    | 0    | 0    | 1    | 1.4375              |
| 1    | 0    | 0    | 0    | 0    | 0    | 1.0750              |  | 1    | 1    | 0    | 0    | 0    | 0    | 1.4500              |
| 0    | 0    | 0    | 0    | 0    | 0    | 1.0875              |  | 0    | 1    | 0    | 0    | 0    | 0    | 1.4625              |
| 1    | 1    | 1    | 1    | 1    | 1    | OFF <sup>1</sup>    |  | 1    | 0    | 1    | 1    | 1    | 1    | 1.4750              |
| 0    | 1    | 1    | 1    | 1    | 1    | OFF <sup>1</sup>    |  | 0    | 0    | 1    | 1    | 1    | 1    | 1.4875              |
| 1    | 1    | 1    | 1    | 1    | 0    | 1.1000              |  | 1    | 0    | 1    | 1    | 1    | 0    | 1.5000              |
| 0    | 1    | 1    | 1    | 1    | 0    | 1.1125              |  | 0    | 0    | 1    | 1    | 1    | 0    | 1.5125              |
| 1    | 1    | 1    | 1    | 0    | 1    | 1.1250              |  | 1    | 0    | 1    | 1    | 0    | 1    | 1.5250              |
| 0    | 1    | 1    | 1    | 0    | 1    | 1.1375              |  | 0    | 0    | 1    | 1    | 0    | 1    | 1.5375              |
| 1    | 1    | 1    | 1    | 0    | 0    | 1.1500              |  | 1    | 0    | 1    | 1    | 0    | 0    | 1.5500              |
| 0    | 1    | 1    | 1    | 0    | 0    | 1.1625              |  | 0    | 0    | 1    | 1    | 0    | 0    | 1.5625              |
| 1    | 1    | 1    | 0    | 1    | 1    | 1.1750              |  | 1    | 0    | 1    | 0    | 1    | 1    | 1.5750              |
| 0    | 1    | 1    | 0    | 1    | 1    | 1.1875              |  | 0    | 0    | 1    | 0    | 1    | 1    | 1.5875              |
| 1    | 1    | 1    | 0    | 1    | 0    | 1.2000              |  | 1    | 0    | 1    | 0    | 1    | 0    | 1.6000              |

**NOTES:**

- When this VID pattern is observed, the voltage regulator output should be disabled.
- Shading denotes the expected default VID range during normal operation for the 64-bit Intel Xeon processor with 2 MB L2 cache [1.2875 V - 1.3875 V], 64-bit Intel Xeon MV 3.20 GHz processor [1.2125 V - 1.3875 V] and 64-bit Intel Xeon LV 3 GHz processor [1.0500 V - 1.2000 V]. Please note this is subject to change.
- Shaded areas do not represent the entire range of VIDs that may be driven by the processor. Events causing dynamic VID transitions (see [Section 2.4](#)) may result in a more broad range of VID values.

## 2.5 Reserved Or Unused Pins

All Reserved pins must remain unconnected. Connection of these pins to  $V_{CC}$ ,  $V_{TT}$ ,  $V_{SS}$ , or to any other signal (including each other) can result in component malfunction or incompatibility with future processors. See [Section 5](#) for a pin listing of the processor and the location of all Reserved pins.

For reliable operation, always connect unused inputs or bidirectional signals to an appropriate signal level. In a system level design, on-die termination has been included by the processor to allow end agents to be terminated within the processor silicon for most signals. In this context, end agent refers to the bus agent that resides on either end of the daisy-chained front side bus interface while a middle agent is any bus agent in between the two end agents. For end agents, most unused AGTL+ inputs should be left as no connects as AGTL+ termination is provided on the processor silicon. However, see [Table 2-5](#) for details on AGTL+ signals that do not include on-die termination. For middle agents, the on-die termination must be disabled, so the platform must ensure that unused AGTL+ input signals which do not connect to end agents are connected to  $V_{TT}$  via a pull-up resistor. Unused active high inputs, should be connected through a resistor to ground ( $V_{SS}$ ). Unused outputs can be left unconnected, however this may interfere with some TAP functions, complicate debug probing, and prevent boundary scan testing. A resistor must be used when tying bidirectional signals to power or ground. When tying any signal to power or ground, a resistor will also allow for system testability. Resistor values should be within  $\pm 20\%$  of the impedance of the baseboard trace for front side bus signals. For unused AGTL+ input or I/O signals, use pull-up resistors of the same value as the on-die termination resistors ( $R_{TT}$ ).

TAP, Asynchronous GTL+ inputs, and Asynchronous GTL+ outputs do not include on-die termination. Inputs and utilized outputs must be terminated on the baseboard. Unused outputs may be terminated on the baseboard or left unconnected. Note that leaving unused outputs unterminated may interfere with some TAP functions, complicate debug probing, and prevent boundary scan testing. Signal termination for these signal types is discussed in the *ITP700 Debug Port Design Guide* (See [Section 1.2](#)).

All TESTHI[6:0] pins should be individually connected to  $V_{TT}$  via a pull-up resistor which matches the nominal trace impedance. TESTHI[3:0] and TESTHI[6:5] may be tied together and pulled up to  $V_{TT}$  with a single resistor if desired. However, utilization of boundary scan test will not be functional if these pins are connected together. TESTHI4 must always be pulled up independently from the other TESTHI pins. For optimum noise margin, all pull-up resistor values used for TESTHI[6:0] pins should have a resistance value within  $\pm 20\%$  of the impedance of the board transmission line traces. For example, if the nominal trace impedance is  $50\ \Omega$ , then a value between  $40\ \Omega$  and  $60\ \Omega$  should be used.

N/C (no connect) pins of the processor are not utilized by the processor. There is no connection from the pin to the die. These pins may perform functions in future processors intended for platforms using the 64-bit Intel Xeon processor with 2 MB L2 cache.

## 2.6 Front Side Bus Signal Groups

The front side bus signals have been combined into groups by buffer type. AGTL+ input signals have differential input buffers, which use GTLREF as a reference level. In this document, the term “AGTL+ Input” refers to the AGTL+ input group as well as the AGTL+ I/O group when receiving. Similarly, “AGTL+ Output” refers to the AGTL+ output group as well as the AGTL+ I/O group when driving. AGTL+ asynchronous outputs can become active anytime and include an active pMOS pull-up transistor to assist during the first clock of a low-to-high voltage transition.

With the implementation of a source synchronous data bus comes the need to specify two sets of timing parameters. One set is for common clock signals whose timings are specified with respect to rising edge of BCLK0 (ADS#, HIT#, HITM#, etc.) and the second set is for the source synchronous signals which are relative to their respective strobe lines (data and address) as well as rising edge of BCLK0. Asynchronous signals are still present (A20M#, IGNNE#, etc.) and can become active at any time during the clock cycle. [Table 2-4](#) identifies which signals are common clock, source synchronous and asynchronous.

**Table 2-4. Front Side Bus Signal Groups**

| Signal Group                 | Type                         | Signals <sup>1</sup>   |                   |                   |                                 |         |                        |         |                 |                  |                  |                  |                  |                  |                  |                  |
|------------------------------|------------------------------|--|-------------------|-------------------|---------------------------------|---------|------------------------|---------|-----------------|------------------|------------------|------------------|------------------|------------------|------------------|------------------|
| AGTL+ Common Clock Input     | Synchronous to BCLK[1:0]     | BPRI#, BR[3:1]# <sup>2,3</sup> , DEFER#, RESET#, RS[2:0]#, RSP#, TRDY#   |                   |                   |                                 |         |                        |         |                 |                  |                  |                  |                  |                  |                  |                  |
| AGTL+ Common Clock I/O       | Synchronous to BCLK[1:0]     | ADS#, AP[1:0]#, BINIT# <sup>4</sup> , BNR# <sup>4</sup> , BPM[5:0]#, BR0# <sup>2,3</sup> , DBSY#, DPI[3:0]#, DRDY#, HIT# <sup>4</sup> , HITM# <sup>4</sup> , LOCK#, MCERR# <sup>4</sup>  |                   |                   |                                 |         |                        |         |                 |                  |                  |                  |                  |                  |                  |                  |
| AGTL+ Source Synchronous I/O | Synchronous to assoc. strobe | <table border="1"> <thead> <tr> <th>Signals</th> <th>Associated Strobe</th> </tr> </thead> <tbody> <tr> <td>REQ[4:0]#,A[16:3]#<sup>3</sup></td> <td>ADSTB0#</td> </tr> <tr> <td>A[35:17]#<sup>3</sup></td> <td>ADSTB1#</td> </tr> <tr> <td>D[15:0]#, DBI0#</td> <td>DSTBP0#, DSTBN0#</td> </tr> <tr> <td>D[31:16]#, DBI1#</td> <td>DSTBP1#, DSTBN1#</td> </tr> <tr> <td>D[47:32]#, DBI2#</td> <td>DSTBP2#, DSTBN2#</td> </tr> <tr> <td>D[63:48]#, DBI3#</td> <td>DSTBP3#, DSTBN3#</td> </tr> </tbody> </table> | Signals           | Associated Strobe | REQ[4:0]#,A[16:3]# <sup>3</sup> | ADSTB0# | A[35:17]# <sup>3</sup> | ADSTB1# | D[15:0]#, DBI0# | DSTBP0#, DSTBN0# | D[31:16]#, DBI1# | DSTBP1#, DSTBN1# | D[47:32]#, DBI2# | DSTBP2#, DSTBN2# | D[63:48]#, DBI3# | DSTBP3#, DSTBN3# |
|                              |                              | Signals  | Associated Strobe |                   |                                 |         |                        |         |                 |                  |                  |                  |                  |                  |                  |                  |
|                              |                              | REQ[4:0]#,A[16:3]# <sup>3</sup>  | ADSTB0#           |                   |                                 |         |                        |         |                 |                  |                  |                  |                  |                  |                  |                  |
|                              |                              | A[35:17]# <sup>3</sup>   | ADSTB1#           |                   |                                 |         |                        |         |                 |                  |                  |                  |                  |                  |                  |                  |
|                              |                              | D[15:0]#, DBI0#  | DSTBP0#, DSTBN0#  |                   |                                 |         |                        |         |                 |                  |                  |                  |                  |                  |                  |                  |
|                              |                              | D[31:16]#, DBI1#   | DSTBP1#, DSTBN1#  |                   |                                 |         |                        |         |                 |                  |                  |                  |                  |                  |                  |                  |
|                              |                              | D[47:32]#, DBI2#   | DSTBP2#, DSTBN2#  |                   |                                 |         |                        |         |                 |                  |                  |                  |                  |                  |                  |                  |
| D[63:48]#, DBI3#             | DSTBP3#, DSTBN3#             |  |                   |                   |                                 |         |                        |         |                 |                  |                  |                  |                  |                  |                  |                  |
| AGTL+ Strobe I/O             | Synchronous to BCLK[1:0]     | ADSTB[1:0]#, DSTBP[3:0]#, DSTBN[3:0]#  |                   |                   |                                 |         |                        |         |                 |                  |                  |                  |                  |                  |                  |                  |
| AGTL Asynchronous Output     | Asynchronous                 | FERR#/PBE#, IERR#, PROCHOT#  |                   |                   |                                 |         |                        |         |                 |                  |                  |                  |                  |                  |                  |                  |
| GTL+ Asynchronous Input      | Asynchronous                 | A20M#, FORCEPR#, IGNNE#, INIT# <sup>3</sup> , LINT0/INTR, LINT1/NMI, SMI# <sup>3</sup> , SLP#, STPCLK#   |                   |                   |                                 |         |                        |         |                 |                  |                  |                  |                  |                  |                  |                  |
| GTL+ Asynchronous Output     | Asynchronous                 | THERMTRIP#   |                   |                   |                                 |         |                        |         |                 |                  |                  |                  |                  |                  |                  |                  |
| Front Side Bus Clock         | Clock                        | BCLK1, BCLK0   |                   |                   |                                 |         |                        |         |                 |                  |                  |                  |                  |                  |                  |                  |
| TAP Input                    | Synchronous to TCK           | tck, tdi, tms, trst#   |                   |                   |                                 |         |                        |         |                 |                  |                  |                  |                  |                  |                  |                  |
| TAP Output                   | Synchronous to TCK           | TDO  |                   |                   |                                 |         |                        |         |                 |                  |                  |                  |                  |                  |                  |                  |
| Power/Other                  | Power/Other                  | BOOT_SELECT, BSEL[1:0], COMP[1:0], GTLREF[3:0], ODTEN, OPTIMIZED/COMPAT#, PWRGOOD, Reserved, SKTOCC#, SLEW_CTRL, SMB_PRT, TEST_BUS, TESTHI[6:0], THERMDA, THERMDC, V <sub>CC</sub> , V <sub>CCA</sub> , V <sub>CCIOPLL</sub> , V <sub>CCPLL</sub> , VCCSENSE, VID[5:0], V <sub>SS</sub> , V <sub>SSA</sub> , VSSSENSE, V <sub>TT</sub> , VIDPWRGD, VTEN  |                   |                   |                                 |         |                        |         |                 |                  |                  |                  |                  |                  |                  |                  |

**NOTES:**

1. Refer to [Section 4](#) for signal descriptions.
2. The 64-bit Intel® Xeon™ processor with 2 MB L2 cache only uses BR0# and BR1#. BR2# and BR3# must be terminated to V<sub>TT</sub>. For additional details regarding the BR[3:0]# signals, see [Section 4](#) and [Section 7.1](#).
3. The value of these pins during the active-to-inactive edge of RESET# defines the processor configuration options. See [Section 7.1](#) for details.
4. These signals may be driven simultaneously by multiple agents (wired-OR).

[Table 2-5](#) outlines the signals which include on-die termination (R<sub>TT</sub>) and lists signals which include additional on-die resistance (R<sub>L</sub>). [Table 2-6](#) provides signal reference voltages.

Table 2-5. Signal Description Table

| Signals with $R_{TT}$  |
|--|
| A[35:3]#, ADS#, ADSTB[1:0]#, AP[1:0]#, BINIT#, BNR#, BOOT_SELECT <sup>2</sup> , BPRI#, D[63:0]#, DBI[3:0]#, DBSY#, DEFER#, DP[3:0]#, DRDY#, DSTBN[3:0]#, DSTBP[3:0]#, FORCEPR#, HIT#, HITM#, LOCK#, MCERR#, OPTIMIZED/COMPAT# <sup>2</sup> , REQ[4:0]#, RS[2:0]#, RSP#, SLEW_CTRL, TEST_BUS, TRDY# |
| Signals with $R_L$   |
| BINIT#, BNR#, HIT#, HITM#, MCERR#  |

**NOTES:**

1. Signals that do not have  $R_{TT}$ , nor are actively driven to their high voltage level.
2. The termination for these signals is not  $R_{TT}$ . The OPTIMIZED/COMPAT# and BOOT\_SELECT pins have a 500 - 5000  $\Omega$  pull-up to  $V_{TT}$ .

Table 2-6. Signal Reference Voltages

| GTLREF   | $0.5 * V_{TT}$  |
|--|---|
| A20M#, A[35:3]#, ADS#, ADSTB[1:0]#, AP[1:0]#, BINIT#, BNR#, BPM[5:0]#, BPRI#, BR[3:0]#, D[63:0]#, DBI[3:0]#, DBSY#, DEFER#, DP[3:0]#, DRDY#, DSTBN[3:0]#, DSTBP[3:0]#, FORCEPR#, HIT#, HITM#, IGNNE#, INIT#, LINT0/INTR, LINT1/NMI, LOCK#, MCERR#, ODTEN, RESET#, REQ[4:0]#, RS[2:0]#, RSP#, SLEW_CTRL, SLP#, SMI#, STPCLK#, TRDY# | BOOT_SELECT, OPTIMIZED/COMPAT#, PWRGOOD <sup>1</sup> , TCK <sup>1</sup> , TDI <sup>1</sup> , TMS <sup>1</sup> , TRST# <sup>1</sup> , VIDPWRGD |

**NOTES:**

1. These signals also have hysteresis added to the reference voltage. See Table 2-13 for more information.

## 2.7 GTL+ Asynchronous and AGTL+ Asynchronous Signals

The 64-bit Intel Xeon processor with 2 MB L2 cache does not use CMOS voltage levels on any signals that connect to the processor silicon. As a result, input signals such as A20M#, FORCEPR#, IGNNE#, INIT#, LINT0/INTR, LINT1/NMI, SMI#, SLP#, and STPCLK# utilize GTL input buffers. Legacy output THERMTRIP# utilizes a GTL+ output buffers. All of these Asynchronous GTL+ signals follow the same DC requirements as GTL+ signals, however the outputs are not driven high (during the logical 0-to-1 transition) by the processor. FERR#/PBE#, IERR#, and IGNNE# have now been defined as AGTL+ asynchronous signals as they include an active p-MOS device. GTL+ asynchronous and AGTL+ asynchronous signals do not have setup or hold time specifications in relation to BCLK[1:0]. However, all of the GTL+ asynchronous and AGTL+ asynchronous signals are required to be asserted/deasserted for at least six BCLKs in order for the processor to recognize them. See Table 2-14 for the DC specifications for the asynchronous GTL+ signal groups.

## 2.8 Test Access Port (TAP) Connection

Due to the voltage levels supported by other components in the Test Access Port (TAP) logic, it is recommended that the processor(s) be first in the TAP chain and followed by any other components within the system. A translation buffer should be used to connect to the rest of the chain unless one



of the other components is capable of accepting an input of the appropriate voltage. Similar considerations must be made for TCK, TMS, and TRST#. Two copies of each signal may be required with each driving a different voltage level.

## 2.9 Mixing Processors

Intel only supports and validates dual processor configurations in which both processors operate with the same front side bus frequency, core frequency, VID range, and have the same internal cache sizes. Mixing components operating at different internal clock frequencies is not supported and will not be validated by Intel [Note: Processors within a system must operate at the same frequency per bits [15:8] of the IA32\_FLEX\_BRVID\_SEL MSR; however this does not apply to frequency transitions initiated due to thermal events, Enhanced Intel SpeedStep technology transitions, or assertion of the FORCEPR# signal (see [Chapter 6](#))]. Not all operating systems can support dual processors with mixed frequencies. Intel does not support or validate operation of processors with different cache sizes. Mixing processors of different steppings but the same model (as per CPUID instruction) is supported. Please see the *64-bit Intel® Xeon™ Processor with 800 MHz System Bus (1 MB and 2 MB L2 Cache Versions) Specification Update* (see [Section 1.2](#)) for the applicable mixed stepping table. Details regarding the CPUID instruction are provided in the *Intel® Processor Identification and the CPUID Instruction* application note. Low-voltage (LV), mid-voltage (MV), and full power 64-bit Intel Xeon processors with 2 MB L2 cache should not be mixed within a system.

## 2.10 Absolute Maximum and Minimum Ratings

[Table 2-7](#) specifies absolute maximum and minimum ratings. Within functional operation limits, functionality and long-term reliability can be expected.

At conditions outside functional operation condition limits, but within absolute maximum and minimum ratings, neither functionality nor long term reliability can be expected. If a device is returned to conditions within functional operation limits after having been subjected to conditions outside these limits, but within the absolute maximum and minimum ratings, the device may be functional, but with its lifetime degraded depending on exposure to conditions exceeding the functional operation condition limits.

At conditions exceeding absolute maximum and minimum ratings, neither functionality nor long-term reliability can be expected. Moreover, if a device is subjected to these conditions for any length of time then, when returned to conditions within the functional operating condition limits, it will either not function, or its reliability will be severely degraded.

Although the processor contains protective circuitry to resist damage from static electric discharge, precautions should always be taken to avoid high static voltages or electric fields.

**Table 2-7. Absolute Maximum and Minimum Ratings**

| Symbol               | Parameter  | Min                           | Max                           | Unit | Notes <sup>1,2</sup> |
|----------------------|--|-------------------------------|-------------------------------|------|----------------------|
| V <sub>CC</sub>      | Core voltage with respect to V <sub>SS</sub>                   | -0.30                         | 1.55                          | V    |                      |
| V <sub>TT</sub>      | System bus termination voltage with respect to V <sub>SS</sub> | -0.30                         | 1.55                          | V    |                      |
| T <sub>CASE</sub>    | Processor case temperature                                     | See <a href="#">Chapter 6</a> | See <a href="#">Chapter 6</a> | °C   |                      |
| T <sub>STORAGE</sub> | Storage temperature  | -40                           | 85                            | °C   | 3,4                  |

**NOTES:**

1. For functional operation, all processor electrical, signal quality, mechanical and thermal specifications must be satisfied.
2. Overshoot and undershoot voltage guidelines for input, output, and I/O signals are outlined in [Chapter 3](#). Excessive overshoot or undershoot on any signal will likely result in permanent damage to the processor.
3. Storage temperature is applicable to storage conditions only. In this scenario, the processor must not receive a clock, and no pins can be connected to a voltage bias. Storage within these limits will not affect the long-term reliability of the device. For functional operation, please refer to the processor case temperature specifications.
4. This rating applies to the processor and does not include any tray or packaging.

## 2.11 Processor DC Specifications

**The processor DC specifications in this section are defined at the processor core (pads) unless noted otherwise.** See [Section 5.1](#) for the processor pin listings and [Chapter 4](#) for signal definitions. Voltage and current specifications are detailed in [Table 2-8](#). For platform power delivery planning refer to [Table 2-9](#), which provides  $V_{CC}$  static and transient tolerances. This same information is presented graphically in [Figure 2-4](#).

BSEL[1:0] and VID[5:0] signals are specified in [Table 2-11](#). The DC specifications for the AGTL+ signals are listed in [Table 2-12](#). The DC specifications for the PWRGOOD input and TAP signal group are listed in [Table 2-13](#) and the Asynchronous GTL+ signal group is listed in [Table 2-14](#). The VIDPWRGD signal is detailed in [Table 2-15](#).

[Table 2-8](#) through [Table 2-15](#) list the DC specifications for the processor and are valid only while meeting specifications for case temperature ( $T_{CASE}$  as specified in [Chapter 6](#)), clock frequency, and input voltages. Care should be taken to read all notes associated with each parameter.

IA32\_FLEX\_BRVID\_SEL bit 18 is the Platform Requirement Bit (PRB) that indicates that the processor has specific platform requirements.

### 2.11.1 Flexible Motherboard Guidelines (FMB)

The Flexible Motherboard (FMB) guidelines are estimates of the maximum values the 64-bit Intel Xeon processor with 2 MB L2 cache will have over certain time periods. The values are only estimates and actual specifications for future processors may differ. Processors may or may not have specifications equal to the FMB value in the foreseeable future. System designers should meet the FMB values to ensure their systems will be compatible with future Intel Xeon processors.

**Table 2-8. Voltage and Current Specifications**

| Symbol                                | Parameter   | Min                                      | Typ  | Max             | Unit | Notes <sup>1</sup> |
|---------------------------------------|---|--|------|-----------------|------|--------------------|
| VID range                             | VID range for 64-bit Intel <sup>®</sup> Xeon <sup>™</sup> processor with 2 MB L2 cache  | 1.2875                                   |      | 1.3875          | V    | 2,3                |
|                                       | VID range for 64-bit Intel <sup>®</sup> Xeon <sup>™</sup> MV 3.20 GHz processor   | 1.2125                                   |      | 1.3875          | V    | 2,3                |
|                                       | VID range for 64-bit Intel <sup>®</sup> Xeon <sup>™</sup> LV 3 GHz processor  | 1.0500                                   |      | 1.2000          | V    | 2,3                |
| V <sub>CC</sub>                       | V <sub>CC</sub> for 64-bit Intel Xeon processors with 2 MB L2 cache with multiple VIDs (PRB = 1)                                    | See Table 2-9, Figure 2-2 and Figure 2-4 |      |                 | V    | 3,4,5,6,7          |
| VID Transition                        | VID step size during a transition   |  |      | ± 12.5          | mV   | 8                  |
|                                       | Total allowable DC load line shift from VID steps   |  |      | 450             | mV   | 9                  |
| V <sub>TT</sub>                       | Front Side Bus termination voltage (DC specification)   | 1.176                                    | 1.20 | 1.224           | V    | 10                 |
|                                       | Front Side Bus termination voltage (DC & AC specification)  | 1.140                                    | 1.20 | 1.260           | V    | 10,11              |
| I <sub>CC</sub>                       | I <sub>CC</sub> for 64-bit Intel Xeon processor with 2 MB L2 cache and 64-bit Intel Xeon MV 3.20 GHz processor (PRB = 1)            |  |      | 120             | A    | 6,7                |
|                                       | I <sub>CC</sub> for 64-bit Intel Xeon LV 3 GHz processor (PRB = 0)  |  |      | 60              | A    | 6,7                |
| I <sub>TT</sub>                       | Front Side Bus end-agent V <sub>TT</sub> current  |  |      | 4.8             | A    | 12                 |
|                                       | Front Side Bus mid-agent V <sub>TT</sub> current  |  |      | 1.5             | A    | 13                 |
| I <sub>CC_VCCA</sub>                  | I <sub>CC</sub> for PLL power pins  |  |      | 120             | mA   | 14                 |
| I <sub>CC_VCCIOPLL</sub>              | I <sub>CC</sub> for PLL power pins  |  |      | 100             | mA   | 14                 |
| I <sub>CC_GTLREF</sub>                | I <sub>CC</sub> for GTLREF pins   |  |      | 200             | μA   | 15                 |
| I <sub>SGNT</sub><br>I <sub>SLP</sub> | I <sub>CC</sub> Stop Grant for 64-bit Intel Xeon processor with 2 MB L2 cache and 64-bit Intel Xeon MV 3.20 GHz processor (PRB = 1) |  |      | 56              | A    | 16                 |
|                                       | I <sub>CC</sub> Stop Grant for 64-bit Intel Xeon LV 3 GHz processor (PRB = 0)   |  |      | 35.8            | A    | 16                 |
| I <sub>TCC</sub>                      | I <sub>CC</sub> TCC Active  |  |      | I <sub>CC</sub> | A    | 17                 |
| I <sub>CC_TDC</sub>                   | Thermal Design Current for 64-bit Intel Xeon processor with 2 MB L2 cache and 64-bit Intel Xeon MV 3.20 GHz processor               |  |      | 105             | A    | 18                 |
|                                       | Thermal Design Current for 64-bit Intel Xeon LV 3 GHz processor   |  |      | 56              | A    | 18                 |

**NOTES:**

1. Unless otherwise noted, all specifications in this table apply to all processors. These specifications are based on silicon characterization, however they may be updated as further data becomes available.
2. Each processor is programmed with a maximum valid voltage identification (VID) values, which is set at manufacturing and can not be altered. Individual maximum VID values are calibrated during manufacturing such that two processors at the same frequency may have different settings within the VID range. Please note this differs from the VID employed by the processor during a power management event (Thermal Monitor 2, Enhanced Intel SpeedStep® Technology, or Enhanced HALT Power Down State).
3. These voltages are targets only. A variable voltage source should exist on systems in the event that a different voltage is required. See [Section 2.4](#) for more information.
4. The voltage specification requirements are measured across vias on the platform for the VCCSENSE and VSSSENSE pins close to the socket with a 100 MHz bandwidth oscilloscope, 1.5 pF maximum probe capacitance, and 1 MΩ minimum impedance. The maximum length of ground wire on the probe should be less than 5 mm. Ensure external noise from the system is not coupled in the scope probe.
5. Refer to [Table 2-9](#) and corresponding [Figure 2-4](#). The processor should not be subjected to any static  $V_{CC}$  level that exceeds the  $V_{CC\_MAX}$  associated with any particular current. Failure to adhere to this specification can shorten processor lifetime.
6. Minimum  $V_{CC}$  and maximum  $I_{CC}$  are specified at the maximum processor case temperature ( $T_{CASE}$ ) shown in [Table 6-1](#).  $I_{CC\_MAX}$  is specified at the relative  $V_{CC\_MAX}$  point on the  $V_{CC}$  load line. The processor is capable of drawing  $I_{CC\_MAX}$  for up to 10 ms. Refer to [Figure 2-2](#) for further details on the average processor current draw over various time durations.
7. FMB is the flexible motherboard guideline. These guidelines are for estimation purposes only. See [Section 2.11.1](#) for further details on FMB guidelines.
8. This specification represents the  $V_{CC}$  reduction due to each VID transition. See [Section 2.4](#).
9. This specification refers to the potential total reduction of the load line due to VID transitions below the specified VID.
10.  $V_{TT}$  must be provided via a separate voltage source and must not be connected to  $V_{CC}$ . This specification is measured at the pin.
11. Baseboard bandwidth is limited to 20 MHz.
12. This specification refers to a single processor with  $R_{TT}$  enabled. Please note the end agent and middle agent may not require  $I_{TT(max)}$  simultaneously. This parameter is based on design characterization and not tested.
13. This specification refers to a single processor with  $R_{TT}$  disabled. Please note the end agent and middle agent may not require  $I_{TT(max)}$  simultaneously.
14. These specifications apply to the PLL power pins VCCA, VCCIOPLL, and VSSA. See [Section 2.3.2](#) for details. These parameters are based on design characterization and are not tested.
15. This specification represents a total current for all GTLREF pins.
16. The current specified is also for HALT State.
17. The maximum instantaneous current the processor will draw while the thermal control circuit is active as indicated by the assertion of the PROCHOT# signal is the maximum  $I_{CC}$  for the processor.
18.  $I_{CC\_TDC}$  (Thermal Design Current) is the sustained (DC equivalent) current that the processor is capable of drawing indefinitely and should be used for the voltage regulator temperature assessment. The voltage regulator is responsible for monitoring its temperature and asserting the necessary signal to inform the processor of a thermal excursion. Please see the applicable design guidelines for further details. The processor is capable of drawing  $I_{CC\_TDC}$  indefinitely. Refer to [Figure 2-2](#) for further details on the average processor current draw over various time durations. This parameter is based on design characterization and is not tested.

**Figure 2-2. 64-bit Intel® Xeon™ Processor and 64-bit Intel® Xeon™ MV 3.20 GHz Processor Load Current Vs. Time**

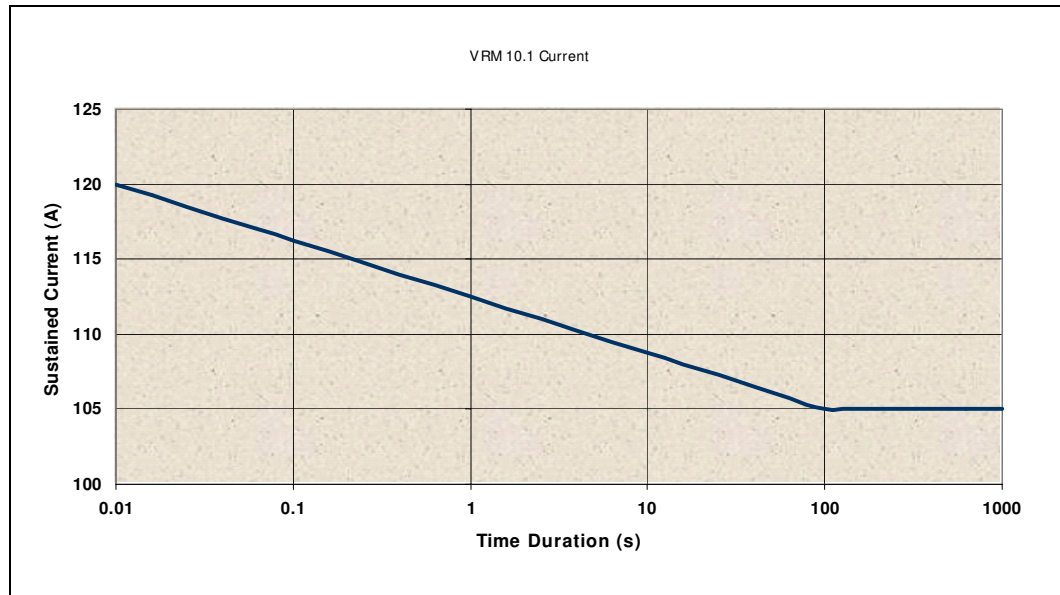

**NOTES:**

1. Processor /voltage regulator thermal protection circuitry should not trip for load currents greater than  $I_{CC\_TDC}$ .
2. Not 100% tested. Specified by design characterization.

**Figure 2-3. 64-bit Intel® Xeon™ LV 3 GHz Processor Load Current Vs. Time**

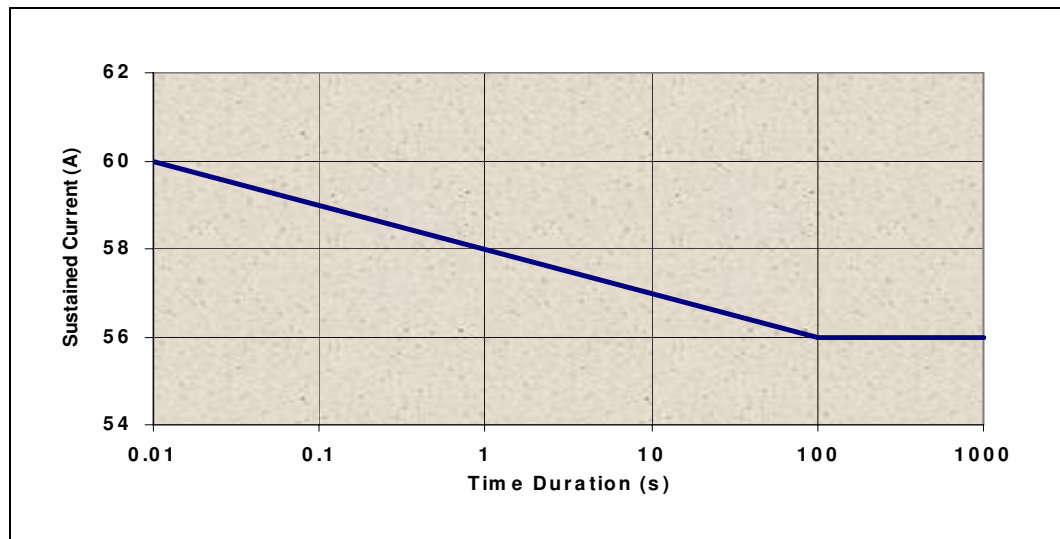

**NOTES:**

1. Processor /voltage regulator thermal protection circuitry should not trip for load currents greater than  $I_{CC\_TDC}$ .
2. Not 100% tested. Specified by design characterization.

Table 2-9.  $V_{CC}$  Static and Transient Tolerance

| $I_{CC}$ | Voltage Deviation from VID Setting (V) <sup>1,2,3,4</sup> |               |               |
|----------|---|---------------|---------------|
|          | $V_{CC\_Max}$   | $V_{CC\_Typ}$ | $V_{CC\_Min}$ |
| 0        | VID - 0.000   | VID - 0.020   | VID - 0.040   |
| 5        | VID - 0.006   | VID - 0.026   | VID - 0.046   |
| 10       | VID - 0.013   | VID - 0.033   | VID - 0.052   |
| 15       | VID - 0.019   | VID - 0.039   | VID - 0.059   |
| 20       | VID - 0.025   | VID - 0.045   | VID - 0.065   |
| 25       | VID - 0.031   | VID - 0.051   | VID - 0.071   |
| 30       | VID - 0.038   | VID - 0.058   | VID - 0.077   |
| 35       | VID - 0.044   | VID - 0.064   | VID - 0.084   |
| 40       | VID - 0.050   | VID - 0.070   | VID - 0.090   |
| 45       | VID - 0.056   | VID - 0.076   | VID - 0.096   |
| 50       | VID - 0.063   | VID - 0.083   | VID - 0.103   |
| 55       | VID - 0.069   | VID - 0.089   | VID - 0.109   |
| 60       | VID - 0.075   | VID - 0.095   | VID - 0.115   |
| 65       | VID - 0.081   | VID - 0.101   | VID - 0.121   |
| 70       | VID - 0.087   | VID - 0.108   | VID - 0.128   |
| 75       | VID - 0.094   | VID - 0.114   | VID - 0.134   |
| 80       | VID - 0.100   | VID - 0.120   | VID - 0.140   |
| 85       | VID - 0.106   | VID - 0.126   | VID - 0.146   |
| 90       | VID - 0.113   | VID - 0.133   | VID - 0.153   |
| 95       | VID - 0.119   | VID - 0.139   | VID - 0.159   |
| 100      | VID - 0.125   | VID - 0.145   | VID - 0.165   |
| 105      | VID - 0.131   | VID - 0.151   | VID - 0.171   |
| 110      | VID - 0.138   | VID - 0.158   | VID - 0.178   |

**NOTES:**

1. The  $V_{CC\_Min}$  and  $V_{CC\_Max}$  loadlines represent static and transient limits. Please see [Section 2.11.2](#) for  $V_{CC}$  overshoot specifications.
2. This table is intended to aid in reading discrete points on [Figure 2-4](#).
3. The loadlines specify voltage limits at the die measured at the VCCSENSE and VSSSENSE pins. Voltage regulation feedback for voltage regulator circuits must be taken from processor  $V_{CC}$  and  $V_{SS}$  pins. Refer to the *Enterprise Voltage Regulator Down (EVRD) 10.1 Design Guidelines* for socket loadline guidelines and VR implementation.
4. The 64-bit Intel Xeon LV processor has a maximum  $I_{CC}$  specification of 60 A. As a result, this processor will only use a portion of this table.

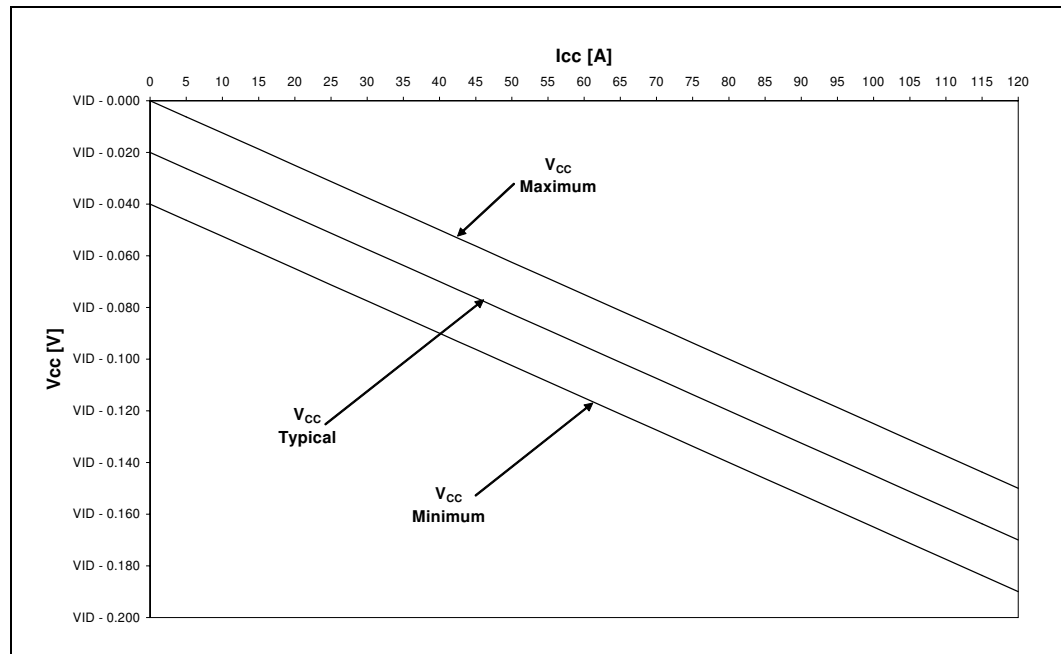
**Figure 2-4.  $V_{CC}$  Static and Transient Tolerance**

**NOTES:**

1. The  $V_{CC\_MIN}$  and  $V_{CC\_MAX}$  loadlines represent static and transient limits. Please see [Section 2.11.2](#) for  $V_{CC}$  overshoot specifications.
2. The  $V_{CC\_MIN}$  and  $V_{CC\_MAX}$  loadlines are plots of the discrete point found in [Table 2-9](#).
3. Refer to [Table 2-8](#) for processor VID information.
4. The loadlines specify voltage limits at the die measured at the VCCSENSE and VSSSENSE pins. Voltage regulation feedback for voltage regulator circuits must be taken from processor  $V_{CC}$  and  $V_{SS}$  pins. Refer to the *Enterprise Voltage Regulator Down (EVRD) 10.1 Design Guidelines* for socket loadline guidelines and VR implementation.
5. The 64-bit Intel Xeon LV processor has a maximum  $I_{CC}$  specification of 60 A. As a result, this processor will only use a portion of this table.

## 2.11.2 $V_{CC}$ Overshoot Specification

The processor can tolerate short transient overshoot events where  $V_{CC}$  exceeds the VID voltage when transitioning from a high-to-low current load condition. This overshoot cannot exceed  $VID + V_{OS\_MAX}$ . ( $V_{OS\_MAX}$  is the maximum allowable overshoot above VID). These specifications apply to the processor die voltage as measured across the VCCSENSE and VSSSENSE pins.

**Table 2-10.  $V_{CC}$  Overshoot Specifications**

| Symbol        | Parameter                                     | Min | Max   | Units   | Figure | Notes |
|---------------|---|-----|-------|---------|--------|-------|
| $V_{OS\_MAX}$ | Magnitude of $V_{CC}$ overshoot above VID     |     | 0.050 | V       | 2-5    |       |
| $T_{OS\_MAX}$ | Time duration of $V_{CC}$ overshoot above VID |     | 25    | $\mu$ s | 2-5    |       |

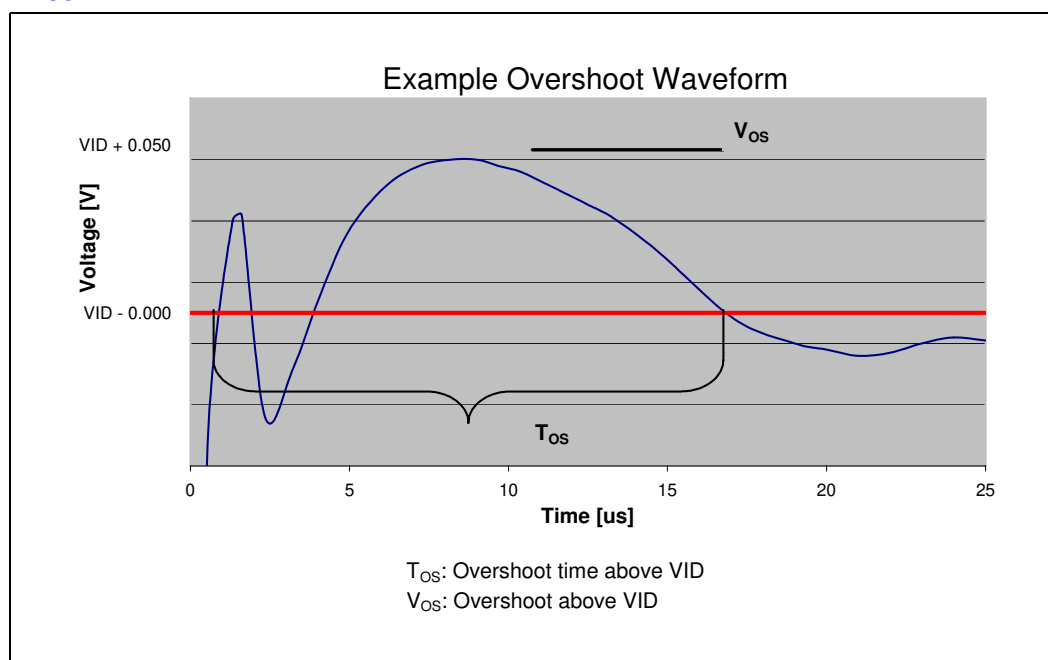
Figure 2-5. V<sub>CC</sub> Overshoot Example Waveform**NOTES:**

1. V<sub>OS</sub> is measured overshoot voltage.
2. T<sub>OS</sub> is measured time duration above VID.

### 2.11.3 Die Voltage Validation

Overshoot events from application testing on processor must meet the specifications in [Table 2-10](#) when measured across the VCCSENSE and VSSSENSE pins. Overshoot events that are < 10 ns in duration may be ignored. These measurement of processor die level overshoot should be taken with a 100 MHz bandwidth limited oscilloscope.

Table 2-11. BSEL[1:0] and VID[5:0] Signal Group DC Specifications

| Symbol               | Parameter                                   | Min                    | Typ             | Max                    | Units | Notes <sup>1</sup> |
|----------------------|---|------------------------|-----------------|------------------------|-------|--------------------|
| R <sub>ON</sub>      | BSEL[1:0] and VID[5:0] Buffer On Resistance | N/A                    |                 | 60                     | Ω     | 2                  |
| I <sub>OL</sub>      | Maximum Pin Current                         | N/A                    |                 | 8                      | mA    | 2                  |
| I <sub>LO</sub>      | Output Leakage Current                      | N/A                    |                 | 200                    | μA    | 2,3                |
| R <sub>PULL_UP</sub> | Pull-Up Resistor                            |                        | 500             |                        | Ω     |                    |
| V <sub>TOL</sub>     | Voltage Tolerance                           | 0.95 * V <sub>TT</sub> | V <sub>TT</sub> | 1.05 * V <sub>TT</sub> | V     |                    |

**NOTES:**

1. Unless otherwise noted, all specifications in this table apply to all processor frequencies.
2. These parameters are based on design characterization and are not tested.
3. Leakage to V<sub>SS</sub> with pin held at V<sub>TT</sub>.



**Table 2-12. AGTL+ Signal Group DC Specifications**

| Symbol          | Parameter              | Min                                | Max  | Unit | Notes <sup>1</sup> |
|-----------------|------------------------|------------------------------------|--|------|--------------------|
| V <sub>IL</sub> | Input Low Voltage      | 0.0                                | GTLREF - (0.10 * V <sub>TT</sub> )                           | V    | 2,3                |
| V <sub>IH</sub> | Input High Voltage     | GTLREF + (0.10 * V <sub>TT</sub> ) | V <sub>TT</sub>  | V    | 2,4,5              |
| V <sub>OH</sub> | Output High Voltage    | 0.90 * V <sub>TT</sub>             | V <sub>TT</sub>  | V    | 2,5                |
| I <sub>OL</sub> | Output Low Current     | N/A                                | $\frac{V_{TT}}{(0.50 * R_{TT\_MIN} + (R_{ON\_MIN}    R_L))}$ | mA   | 2,6                |
| I <sub>LI</sub> | Input Leakage Current  | N/A                                | ± 200  | µA   | 7,8                |
| I <sub>LO</sub> | Output Leakage Current | N/A                                | ± 200  | µA   | 7,8                |
| R <sub>ON</sub> | Buffer On Resistance   | 7                                  | 11   | Ω    |                    |

**NOTES:**

1. Unless otherwise noted, all specifications in this table apply to all processor frequencies.
2. The V<sub>TT</sub> represented in these specifications refers to instantaneous V<sub>TT</sub>.
3. V<sub>IL</sub> is defined as the voltage range at a receiving agent that will be interpreted as a logical low value.
4. V<sub>IH</sub> is defined as the voltage range at a receiving agent that will be interpreted as a logical high value.
5. V<sub>IH</sub> and V<sub>OH</sub> may experience excursions above V<sub>TT</sub>.
6. Refer to [Table 2-5](#) to determine which signals include additional on-die termination resistance (R<sub>L</sub>).
7. Leakage to V<sub>SS</sub> with pin held at V<sub>TT</sub>.
8. Leakage to V<sub>TT</sub> with pin held at 300 mV.

**Table 2-13. PWRGOOD Input and TAP Signal Group DC Specifications**

| Symbol           | Parameter                           | Min   | Max   | Unit | Notes <sup>1,2,5</sup> |
|------------------|-------------------------------------|---|---|------|------------------------|
| V <sub>HYS</sub> | Input Hysteresis                    | 200   | 350   | mV   | 3                      |
| V <sub>t+</sub>  | Input Low to High Threshold Voltage | 0.5 * (V <sub>TT</sub> + V <sub>HYS_MIN</sub> ) | 0.5 * (V <sub>TT</sub> + V <sub>HYS_MAX</sub> ) | V    | 4                      |
| V <sub>t-</sub>  | Input High to Low Threshold Voltage | 0.5 * (V <sub>TT</sub> - V <sub>HYS_MAX</sub> ) | 0.5 * (V <sub>TT</sub> - V <sub>HYS_MIN</sub> ) | V    | 4                      |
| V <sub>OH</sub>  | Output High Voltage                 | N/A   | V <sub>TT</sub>                                 | V    | 4                      |
| I <sub>OL</sub>  | Output Low Current                  |   | 45  | mA   | 6                      |
| I <sub>LI</sub>  | Input Leakage Current               | N/A   | ± 200   | µA   |                        |
| I <sub>LO</sub>  | Output Leakage Current              | N/A   | ± 200   | µA   |                        |
| R <sub>ON</sub>  | Buffer On Resistance                | 7   | 11  | Ω    |                        |

**NOTES:**

1. Unless otherwise noted, all specifications in this table apply to all processor frequencies.
2. All outputs are open drain.
3. V<sub>HYS</sub> represents the amount of hysteresis, nominally centered about 0.5 \* V<sub>TT</sub> for all PWRGOOD and TAP inputs.
4. The V<sub>TT</sub> represented in these specifications refers to instantaneous V<sub>TT</sub>.
5. PWRGOOD input and the TAP signal group must meet system signal quality specification in [Chapter 2](#).
6. The maximum output current is based on maximum current handling capability of the buffer and is not specified into the test load.

**Table 2-14. GTL+ Asynchronous and AGTL+ Asynchronous Signal Group DC Specifications**

| Symbol          | Parameter              | Min                                | Max  | Unit | Notes <sup>1</sup> |
|-----------------|------------------------|------------------------------------|--|------|--------------------|
| V <sub>IL</sub> | Input Low Voltage      | 0.0                                | GTLREF - (0.10 * V <sub>TT</sub> )                           | V    | 2,3                |
| V <sub>IH</sub> | Input High Voltage     | GTLREF + (0.10 * V <sub>TT</sub> ) | V <sub>TT</sub>  | V    | 2,4,5              |
| V <sub>OH</sub> | Output High Voltage    | 0.90 * V <sub>TT</sub>             | V <sub>TT</sub>  | V    | 2,5                |
| I <sub>OL</sub> | Output Low Current     | N/A                                | $\frac{V_{TT}}{(0.50 * R_{TT\_MIN} + [R_{ON\_MIN}    R_L])}$ | mA   | 2,6                |
| I <sub>LI</sub> | Input Leakage Current  | N/A                                | ± 200  | μA   | 7,8                |
| I <sub>LO</sub> | Output Leakage Current | N/A                                | ± 200  | μA   | 7,8                |
| R <sub>on</sub> | Buffer On Resistance   | 7                                  | 11   | Ω    |                    |

**NOTES:**

1. Unless otherwise noted, all specifications in this table apply to all processor frequencies.
2. The V<sub>TT</sub> represented in these specifications refers to instantaneous V<sub>TT</sub>.
3. V<sub>IL</sub> is defined as the voltage range at a receiving agent that will be interpreted as a logical low value.
4. V<sub>IH</sub> is defined as the voltage range at a receiving agent that will be interpreted as a logical high value.
5. V<sub>IH</sub> and V<sub>OH</sub> may experience excursions above V<sub>TT</sub>.
6. Refer to Table 2-5 to determine which signals include additional on-die termination resistance (R<sub>L</sub>).
7. Leakage to V<sub>SS</sub> with pin held at V<sub>TT</sub>.
8. Leakage to V<sub>TT</sub> with pin held at 300 mV.

**Table 2-15. VIDPWRGD DC Specifications**

| Symbol          | Parameter          | Min  | Max             | Unit | Notes <sup>1</sup> |
|-----------------|--------------------|------|-----------------|------|--------------------|
| V <sub>IL</sub> | Input Low Voltage  | 0.0  | 0.30            | V    |                    |
| V <sub>IH</sub> | Input High Voltage | 0.90 | V <sub>TT</sub> | V    |                    |

## 3 Mechanical Specifications

The 64-bit Intel Xeon processor with 2 MB L2 cache is packaged in Flip Chip Micro Pin Grid Array (FC-mPGA4) package that interfaces to the baseboard via an mPGA604 socket. The package consists of a processor core mounted on a substrate pin-carrier. An integrated heat spreader (IHS) is attached to the package substrate and core and serves as the mating surface for processor component thermal solutions, such as a heatsink. [Figure 3-1](#) shows a sketch of the processor package components and how they are assembled together. Refer to the *mPGA604 Socket Design Guidelines* for complete details on the mPGA604 socket.

The package components shown in [Figure 3-1](#) include the following:

1. Integrated Heat Spreader (IHS)
2. Processor die
3. Substrate
4. Pin side capacitors
5. Package pin
6. Die Side Capacitors

**Figure 3-1. Processor Package Assembly Sketch**

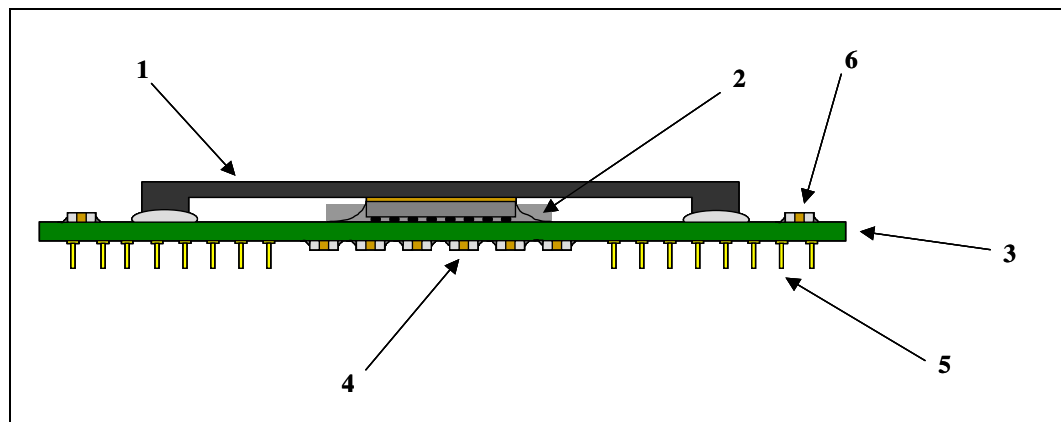

**Note:** This drawing is not to scale and is for reference only. The mPGA604 socket is not shown.

## 3.1 Package Mechanical Drawings

The package mechanical drawings are shown in [Figure 3-2](#) and [Figure 3-3](#). The drawings include dimensions necessary to design a thermal solution for the processor. These dimensions include:

1. Package reference and tolerance dimensions (total height, length, width, etc.)
2. IHS parallelism and tilt
3. Pin dimensions
4. Top-side and back-side component keepout dimensions
5. Reference datums

All drawing dimensions are in mm [in.].

Figure 3-2. Processor Package Drawing (Sheet 1 of 2)

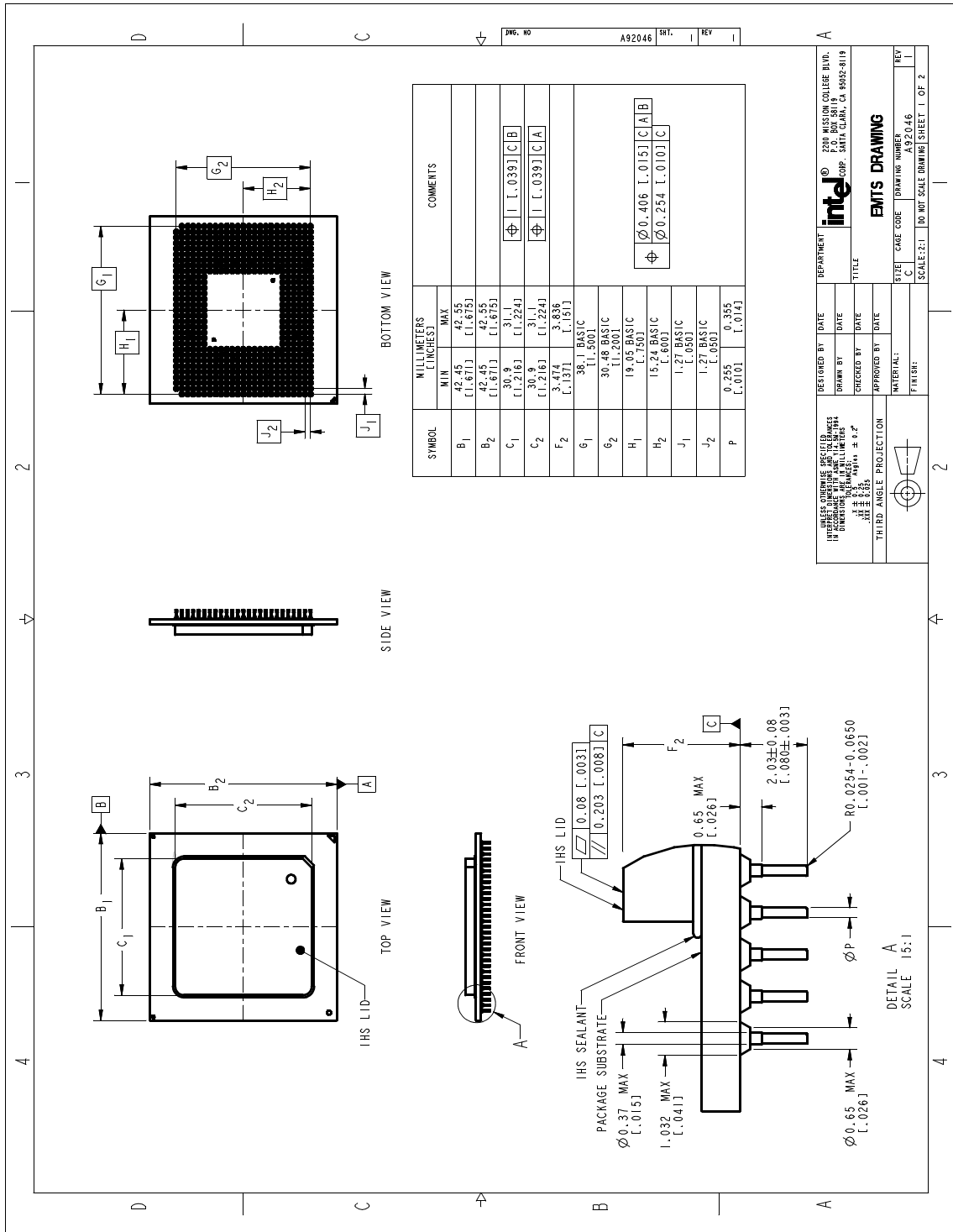
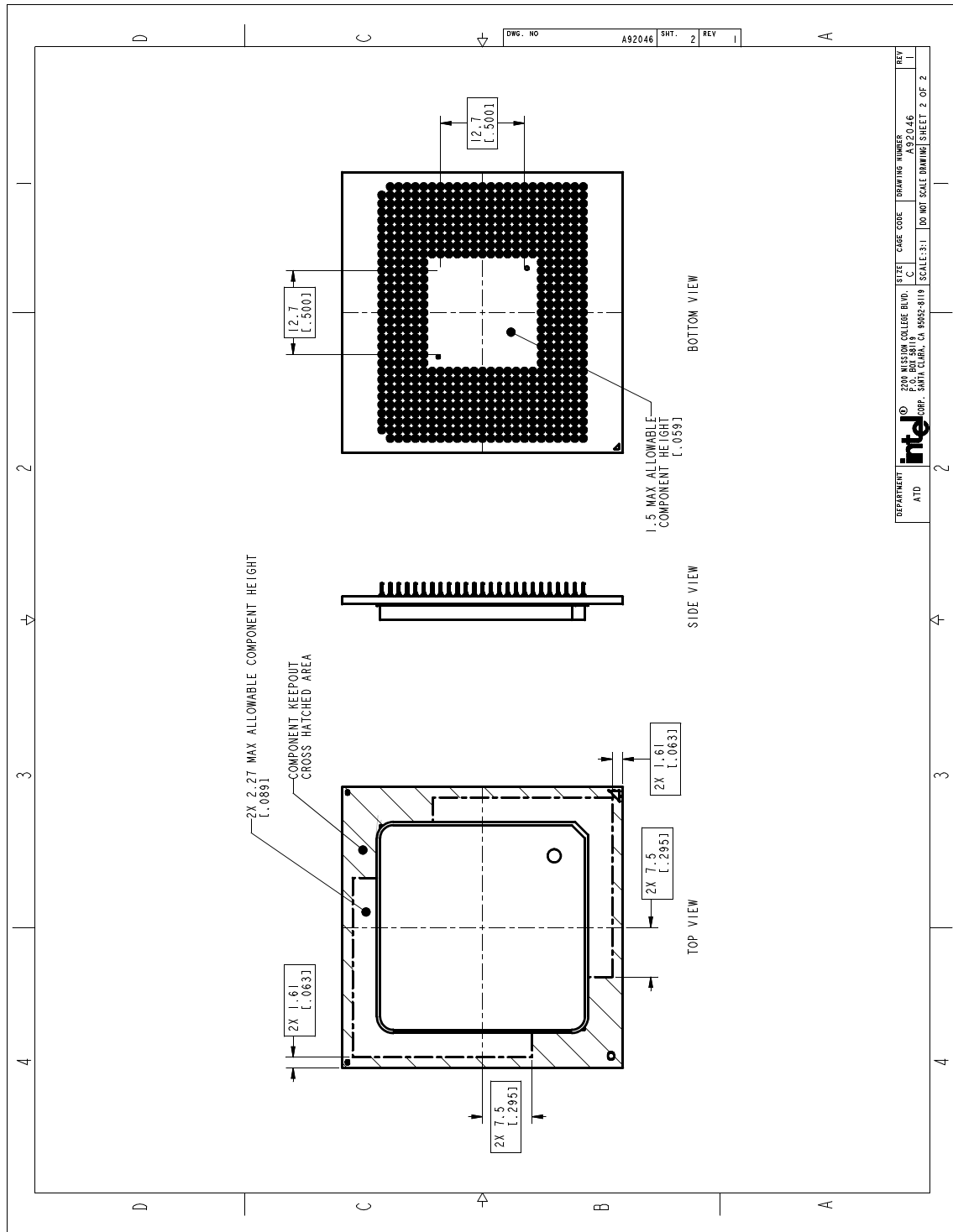

Figure 3-3. Processor Package Drawing (Sheet 2 of 2)



## 3.2 Processor Component Keepout Zones

The processor may contain components on the substrate that define component keepout zone requirements. A thermal and mechanical solution design must not intrude into the required keepout zones. Decoupling capacitors are typically mounted to either the topside or pin-side of the package substrate. See [Figure 3-3](#) for keepout zones.

## 3.3 Package Loading Specifications

[Table 3-1](#) provides dynamic and static load specifications for the processor package. These mechanical load limits should not be exceeded during heatsink assembly, mechanical stress testing or standard drop and shipping conditions. The heatsink attach solutions must not include continuous stress onto the processor with the exception of a uniform load to maintain the heatsink-to-processor thermal interface. Also, any mechanical system or component testing should not exceed these limits. The processor package substrate should not be used as a mechanical reference or load-bearing surface for thermal or mechanical solutions.

**Table 3-1. Processor Loading Specifications**

| Parameter                | Min      | Max  | Unit     | Notes     |
|--------------------------|----------|--|----------|-----------|
| Static Compressive Load  | 44<br>10 | 222<br>50  | N<br>lbf | 1,2,3,4   |
|                          | 44<br>10 | 288<br>65  | N<br>lbf | 1,2,3,5   |
| Dynamic Compressive Load | NA<br>NA | 222 N + 0.45 kg *100 G<br>50 lbf (static) + 1 lbm * 100 G  | N<br>lbf | 1,3,4,6,7 |
|                          | NA<br>NA | 288 N + 0.45 kg * 100 G<br>65 lbf (static) + 1 lbm * 100 G | N<br>lbf | 1,3,5,6,7 |
| Transient                | NA       | 445<br>100   | N<br>lbf | 1,3,8     |

**NOTES:**

1. These specifications apply to uniform compressive loading in a direction perpendicular to the IHS top surface.
2. This is the minimum and maximum static force that can be applied by the heatsink and retention solution to maintain the heatsink and processor interface.
3. These specifications are based on limited testing for design characterization. Loading limits are for the package only and do not include the limits of the processor socket.
4. This specification applies for thermal retention solutions that allow baseboard deflection.
5. This specification applies either for thermal retention solutions that prevent baseboard deflection or for the Intel enabled reference solution (CEK).
6. Dynamic loading is defined as an 11 ms duration average load superimposed on the static load requirement.
7. Experimentally validated test condition used a heatsink mass of 1 lbm (~0.45 kg) with 100 G acceleration measured at heatsink mass. The dynamic portion of this specification in the product application can have flexibility in specific values, but the ultimate product of mass times acceleration should not exceed this validated dynamic load (1 lbm x 100 G = 100 lb). Allowable strain in the dynamic compressive load specification is in addition to the strain allowed in static loading.
8. Transient loading is defined as a 2 second duration peak load superimposed on the static load requirement, representative of loads experienced by the package during heatsink installation.

## 3.4 Package Handling Guidelines

Table 3-2 includes a list of guidelines on a package handling in terms of recommended maximum loading on the processor IHS relative to a fixed substrate. These package handling loads may be experienced during heatsink removal.

**Table 3-2. Package Handling Guidelines**

| Parameter | Maximum Recommended | Notes |
|-----------|---------------------|-------|
| Shear     | 356 N<br>80 lbf     | 1,4,5 |
| Tensile   | 156 N<br>35 lbf     | 2,4,5 |
| Torque    | 8 N-m<br>70 lbf-in  | 3,4,5 |

**NOTES:**

1. A shear load is defined as a load applied to the IHS in a direction parallel to the IHS top surface.
2. A tensile load is defined as a pulling load applied to the IHS in a direction normal to the IHS surface.
3. A torque load is defined as a twisting load applied to the IHS in an axis of rotation normal to the IHS top surface.
4. These guidelines are based on limited testing for design characterization and incidental applications (one time only).
5. Handling guidelines are for the package only and do not include the limits of the processor socket.

## 3.5 Package Insertion Specifications

The processor can be inserted and removed 15 times from an mPGA604 socket, which meets the criteria outlined in the *mPGA604 Socket Design Guidelines*.

## 3.6 Processor Mass Specifications

The typical mass of the 64-bit Intel Xeon processor with 2 MB L2 cache is 25 grams [0.88 oz.]. This mass [weight] includes all components which make up the entire processor product.

## 3.7 Processor Materials

The processor is assembled from several components. The basic material properties are described in Table 3-3.

**Table 3-3. Processor Materials**

| Component                      | Material               |
|--------------------------------|------------------------|
| Integrated Heat Spreader (IHS) | Nickel over copper     |
| Substrate                      | Fiber-reinforced resin |
| Substrate Pins                 | Gold over nickel       |



### 3.8 Processor Markings

Figure 3-4 shows the topside markings and Figure 3-5 shows the bottom-side markings on the processor. These diagrams are to aid in the identification of the processor.

**Figure 3-4. Processor Top-Side Markings (Example)**

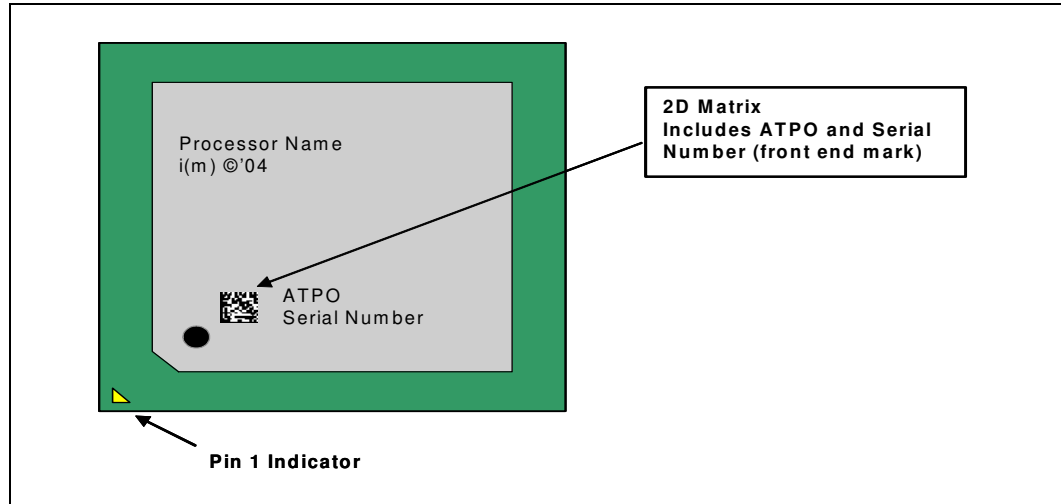

- NOTES:**
1. All characters will be in upper case.
  2. Drawing is not to scale.

**Figure 3-5. Processor Bottom-Side Markings (Example)**

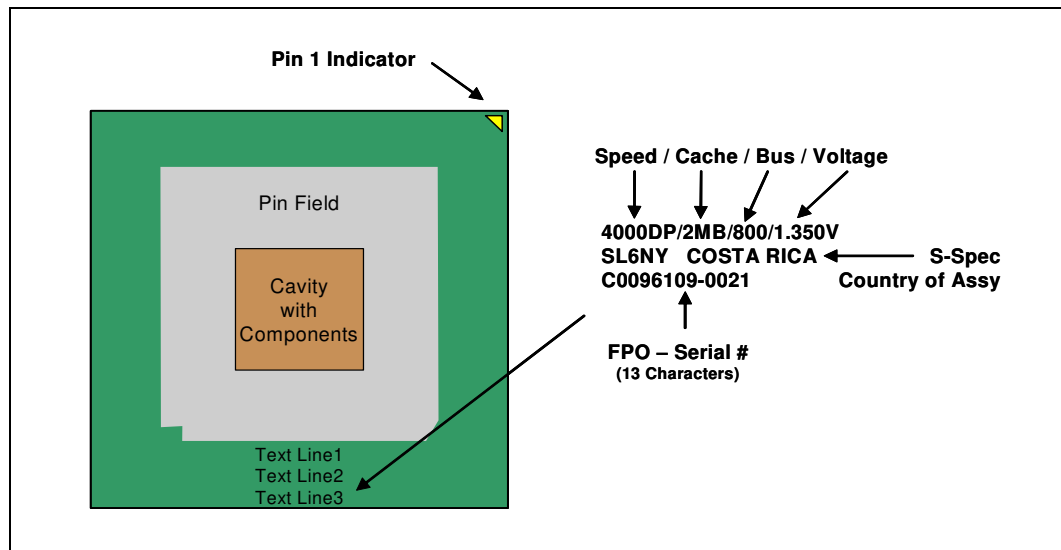

- NOTES:**
3. All characters will be in upper case.
  4. Drawing is not to scale.

### 3.9 Processor Pin-Out Coordinates

Figure 3-6 and Figure 3-7 show the top and bottom view of the processor pin coordinates, respectively. The coordinates are referred to throughout the document to identify processor pins.

Figure 3-6. Processor Pin-out Coordinates, Top View

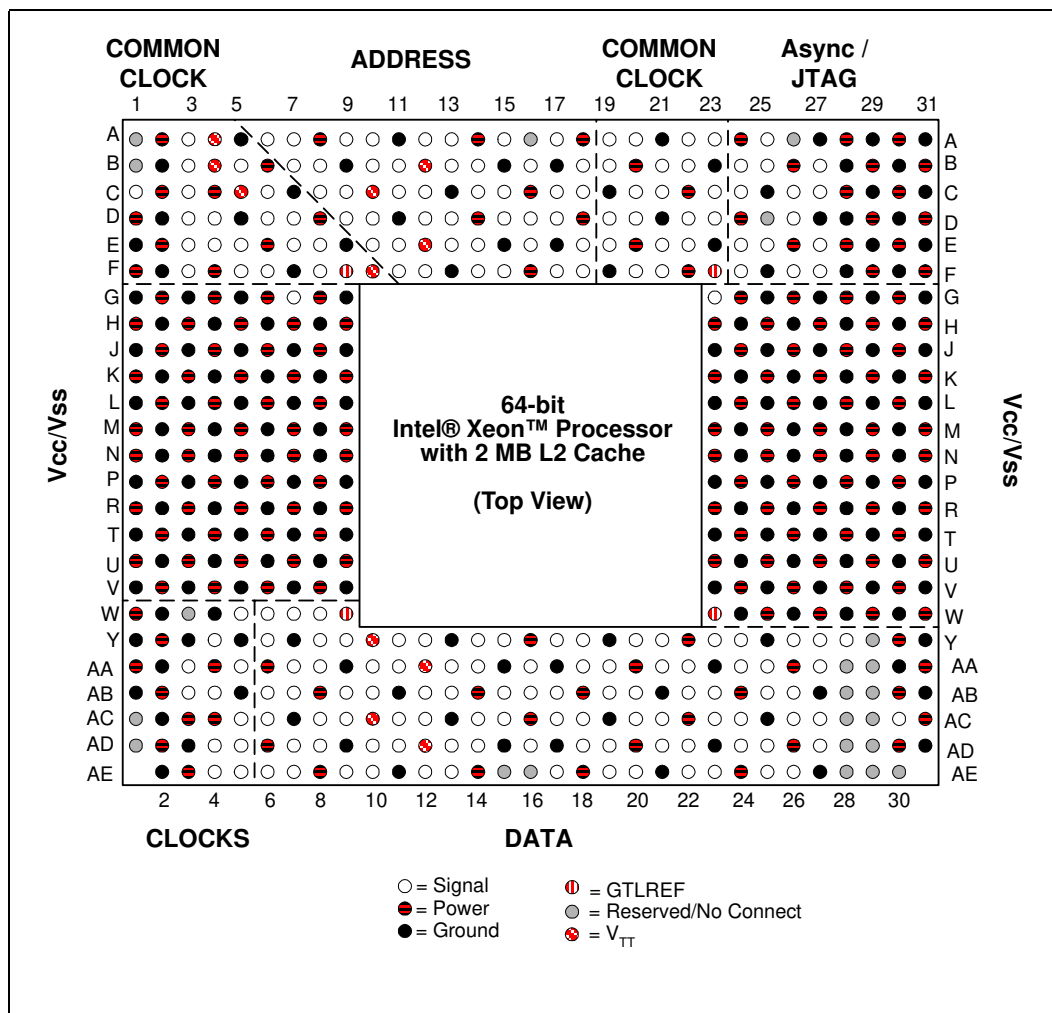





# 4 Signal Definitions

## 4.1 Signal Definitions

Table 4-1. Signal Definitions (Sheet 1 of 10)

| Name                | Type               | Description   | Notes           |                    |                     |           |           |         |          |      |      |           |      |      |   |
|---------------------|--------------------|---|-----------------|--------------------|---------------------|-----------|-----------|---------|----------|------|------|-----------|------|------|---|
| A[35:3]#            | I/O                | A[35:3]# (Address) define a 2 <sup>36</sup> -byte physical memory address space. In sub-phase 1 of the address phase, these pins transmit the address of a transaction. In sub-phase 2, these pins transmit transaction type information. These signals must connect the appropriate pins of all agents on the front side bus. A[35:3]# are protected by parity signals AP[1:0]#. A[35:3]# are source synchronous signals and are latched into the receiving buffers by ADSTB[1:0]#. On the active-to-inactive transition of RESET#, the processors sample a subset of the A[35:3]# pins to determine their power-on configuration. See Section 7.1.  | 4               |                    |                     |           |           |         |          |      |      |           |      |      |   |
| A20M#               | I                  | If A20M# (Address-20 Mask) is asserted, the processor masks physical address bit 20 (A20#) before looking up a line in any internal cache and before driving a read/write transaction on the bus. Asserting A20M# emulates the 8086 processor's address wrap-around at the 1 MB boundary. Assertion of A20M# is only supported in real mode. A20M# is an asynchronous signal. However, to ensure recognition of this signal following an I/O write instruction, it must be valid along with the TRDY# assertion of the corresponding I/O write bus transaction.   | 3               |                    |                     |           |           |         |          |      |      |           |      |      |   |
| ADS#                | I/O                | ADS# (Address Strobe) is asserted to indicate the validity of the transaction address on the A[35:3]# pins. All bus agents observe the ADS# activation to begin parity checking, protocol checking, address decode, internal snoop, or deferred reply ID match operations associated with the new transaction. This signal must connect the appropriate pins on all (800 MHz) front side bus agents.  | 4               |                    |                     |           |           |         |          |      |      |           |      |      |   |
| ADSTB[1:0]#         | I/O                | Address strobes are used to latch A[35:3]# and REQ[4:0]# on their rising and falling edge. Strobes are associated with signals as shown below. <table border="1" style="margin: 10px auto;"> <thead> <tr> <th>Signals</th> <th>Associated Strobes</th> </tr> </thead> <tbody> <tr> <td>REQ[4:0]#, A[16:3]#</td> <td>ADSTB0#</td> </tr> <tr> <td>A[35:17]#</td> <td>ADSTB1#</td> </tr> </tbody> </table>   | Signals         | Associated Strobes | REQ[4:0]#, A[16:3]# | ADSTB0#   | A[35:17]# | ADSTB1# | 4        |      |      |           |      |      |   |
| Signals             | Associated Strobes |   |                 |                    |                     |           |           |         |          |      |      |           |      |      |   |
| REQ[4:0]#, A[16:3]# | ADSTB0#            |   |                 |                    |                     |           |           |         |          |      |      |           |      |      |   |
| A[35:17]#           | ADSTB1#            |   |                 |                    |                     |           |           |         |          |      |      |           |      |      |   |
| AP[1:0]#            | I/O                | AP[1:0]# (Address Parity) are driven by the request initiator along with ADS#, A[35:3]#, and the transaction type on the REQ[4:0]# pins. A correct parity signal is high if an even number of covered signals are low and low if an odd number of covered signals are low. This allows parity to be high when all the covered signals are high. AP[1:0]# should connect the appropriate pins of all system bus agents. The following table defines the coverage model of these signals. <table border="1" style="margin: 10px auto;"> <thead> <tr> <th>Request Signals</th> <th>Subphase 1</th> <th>Subphase 2</th> </tr> </thead> <tbody> <tr> <td>A[35:24]#</td> <td>AP0#</td> <td>AP1#</td> </tr> <tr> <td>A[23:3]#</td> <td>AP1#</td> <td>AP0#</td> </tr> <tr> <td>REQ[4:0]#</td> <td>AP1#</td> <td>AP0#</td> </tr> </tbody> </table> | Request Signals | Subphase 1         | Subphase 2          | A[35:24]# | AP0#      | AP1#    | A[23:3]# | AP1# | AP0# | REQ[4:0]# | AP1# | AP0# | 4 |
| Request Signals     | Subphase 1         | Subphase 2  |                 |                    |                     |           |           |         |          |      |      |           |      |      |   |
| A[35:24]#           | AP0#               | AP1#  |                 |                    |                     |           |           |         |          |      |      |           |      |      |   |
| A[23:3]#            | AP1#               | AP0#  |                 |                    |                     |           |           |         |          |      |      |           |      |      |   |
| REQ[4:0]#           | AP1#               | AP0#  |                 |                    |                     |           |           |         |          |      |      |           |      |      |   |

Table 4-1. Signal Definitions (Sheet 2 of 10)

| Name        | Type | Description   | Notes |
|-------------|------|---|-------|
| BCLK[1:0]   | I    | The differential bus clock pair BCLK[1:0] determines the front side bus frequency. All processor front side bus agents must receive these signals to drive their outputs and latch their inputs.<br>All external timing parameters are specified with respect to the rising edge of BCLK0 crossing $V_{CROSS}$ .  | 4     |
| BINIT#      | I/O  | BINIT# (Bus Initialization) may be observed and driven by all processor front side bus agents and if used, must connect the appropriate pins of all such agents. If the BINIT# driver is enabled during power on configuration, BINIT# is asserted to signal any bus condition that prevents reliable future information.<br>If BINIT# observation is enabled during power-on configuration (see Figure 7.1) and BINIT# is sampled asserted, symmetric agents reset their bus LOCK# activity and bus request arbitration state machines. The bus agents <b>do not</b> reset their I/O Queue (IOQ) and transaction tracking state machines upon observation of BINIT# assertion. Once the BINIT# assertion has been observed, the bus agents will re-arbitrate for the front side bus and attempt completion of their bus queue and IOQ entries.<br>If BINIT# observation is disabled during power-on configuration, a central agent may handle an assertion of BINIT# as appropriate to the error handling architecture of the system.<br>Since multiple agents may drive this signal at the same time, BINIT# is a wired-OR signal which must connect the appropriate pins of all processor front side bus agents. In order to avoid wired-OR glitches associated with simultaneous edge transitions driven by multiple drivers, BINIT# is activated on specific clock edges and sampled on specific clock edges | 4     |
| BNR#        | I/O  | BNR# (Block Next Request) is used to assert a bus stall by any bus agent who is unable to accept new bus transactions. During a bus stall, the current bus owner cannot issue any new transactions.<br>Since multiple agents might need to request a bus stall at the same time, BNR# is a wired-OR signal which must connect the appropriate pins of all processor front side bus agents. In order to avoid wired-OR glitches associated with simultaneous edge transitions driven by multiple drivers, BNR# is activated on specific clock edges and sampled on specific clock edges.   | 4     |
| BOOT_SELECT | I    | The BOOT_SELECT input informs the processor whether the platform supports the 64-bit Intel Xeon processor with 2 MB L2 cache. The processor will not operate if this signal is low. This input has a weak pull-up to $V_{TT}$ .   |       |
| BPM[5:0]#   | I/O  | BPM[5:0]# (Breakpoint Monitor) are breakpoint and performance monitor signals. They are outputs from the processor which indicate the status of breakpoints and programmable counters used for monitoring processor performance. BPM[5:0]# should connect the appropriate pins of all front side bus agents.<br>BPM4# provides PRDY# (Probe Ready) functionality for the TAP port. PRDY# is a processor output used by debug tools to determine processor debug readiness.<br>BPM5# provides PREQ# (Probe Request) functionality for the TAP port. PREQ# is used by debug tools to request debug operation of the processors.<br>BPM[5:4]# must be bussed to all bus agents. Please refer to the appropriate platform design guidelines for more detailed information.<br><b>These signals do not have on-die termination and must be terminated at the end agent.</b>  | 3     |

Table 4-1. Signal Definitions (Sheet 3 of 10)

| Name                          | Type         | Description   | Notes      |              |              |        |      |      |        |      |      |     |
|-------------------------------|--------------|---|------------|--------------|--------------|--------|------|------|--------|------|------|-----|
| BPRI#                         | I            | BPRI# (Bus Priority Request) is used to arbitrate for ownership of the processor front side bus. It must connect the appropriate pins of all processor front side bus agents. Observing BPRI# active (as asserted by the priority agent) causes all other agents to stop issuing new requests, unless such requests are part of an ongoing locked operation. The priority agent keeps BPRI# asserted until all of its requests are completed, then releases the bus by deasserting BPRI#.   | 4          |              |              |        |      |      |        |      |      |     |
| BR0#<br>BR[1:3]# <sup>1</sup> | I/O<br>I     | <p>BR[3:0]# (Bus Request) drive the BREQ[3:0]# signals in the system. The BREQ[3:0]# signals are interconnected in a rotating manner to individual processor pins. The tables below provide the rotating interconnect between the processor and bus signals for 2-way systems.</p> <p><b>BR[1:0]# Signals Rotating Interconnect, 2-way system</b></p> <table border="1"> <thead> <tr> <th>Bus Signal</th> <th>Agent 0 Pins</th> <th>Agent 1 Pins</th> </tr> </thead> <tbody> <tr> <td>BREQ0#</td> <td>BR0#</td> <td>BR1#</td> </tr> <tr> <td>BREQ1#</td> <td>BR1#</td> <td>BR0#</td> </tr> </tbody> </table> <p>BR2# and BR3# must not be utilized in 2-way platform designs. However, they must still be terminated.</p> <p>During power-on configuration, the central agent must assert the BR0# bus signal. All symmetric agents sample their BR[3:0]# pins on the active-to-inactive transition of RESET#. The pin which the agent samples asserted determines it's agent ID.</p> <p><b>These signals do not have on-die termination and must be terminated at the end agent.</b></p> | Bus Signal | Agent 0 Pins | Agent 1 Pins | BREQ0# | BR0# | BR1# | BREQ1# | BR1# | BR0# | 1,4 |
| Bus Signal                    | Agent 0 Pins | Agent 1 Pins  |            |              |              |        |      |      |        |      |      |     |
| BREQ0#                        | BR0#         | BR1#  |            |              |              |        |      |      |        |      |      |     |
| BREQ1#                        | BR1#         | BR0#  |            |              |              |        |      |      |        |      |      |     |
| BSEL[1:0]                     | O            | The BCLK[1:0] frequency select signals BSEL[1:0] are used to select the processor input clock frequency. Table defines the possible combinations of the signals and the frequency associated with each combination. The required frequency is determined by the processors, chipset, and clock synthesizer. All front side bus agents must operate at the same frequency. The 64-bit Intel Xeon processor with 2 MB L2 cache currently operates at a 800 MHz front side bus frequency (200 MHz BCLK[1:0] frequency). For more information about these pins, including termination recommendations, refer to the appropriate platform design guideline.  |            |              |              |        |      |      |        |      |      |     |
| COMP[1:0]                     | I            | COMP[1:0] must be terminated to V <sub>SS</sub> on the baseboard using precision resistors. These inputs configure the GTL+ drivers of the processor. Refer to the appropriate platform design guidelines for implementation details.   |            |              |              |        |      |      |        |      |      |     |

Table 4-1. Signal Definitions (Sheet 4 of 10)

| Name       | Type              | Description   | Notes      |                   |       |          |       |           |           |           |       |           |   |   |           |   |   |   |
|------------|-------------------|---|------------|-------------------|-------|----------|-------|-----------|-----------|-----------|-------|-----------|---|---|-----------|---|---|---|
| D[63:0]#   | I/O               | <p>D[63:0]# (Data) are the data signals. These signals provide a 64-bit data path between the processor front side bus agents, and must connect the appropriate pins on all such agents. The data driver asserts DRDY# to indicate a valid data transfer.</p> <p>D[63:0]# are quad-pumped signals, and will thus be driven four times in a common clock period. D[63:0]# are latched off the falling edge of both DSTBP[3:0]# and DSTBN[3:0]#. Each group of 16 data signals correspond to a pair of one DSTBP# and one DSTBN#. The following table shows the grouping of data signals to strobes and DBI#.</p> <table border="1"> <thead> <tr> <th>Data Group</th> <th>DSTBN#/<br/>DSTBP#</th> <th>DBI#</th> </tr> </thead> <tbody> <tr> <td>D[15:0]#</td> <td>0</td> <td>0</td> </tr> <tr> <td>D[31:16]#</td> <td>1</td> <td>1</td> </tr> <tr> <td>D[47:32]#</td> <td>2</td> <td>2</td> </tr> <tr> <td>D[63:48]#</td> <td>3</td> <td>3</td> </tr> </tbody> </table> <p>Furthermore, the DBI# pins determine the polarity of the data signals. Each group of 16 data signals corresponds to one DBI# signal. When the DBI# signal is active, the corresponding data group is inverted and therefore sampled active high.</p> | Data Group | DSTBN#/<br>DSTBP# | DBI#  | D[15:0]# | 0     | 0         | D[31:16]# | 1         | 1     | D[47:32]# | 2 | 2 | D[63:48]# | 3 | 3 | 4 |
| Data Group | DSTBN#/<br>DSTBP# | DBI#  |            |                   |       |          |       |           |           |           |       |           |   |   |           |   |   |   |
| D[15:0]#   | 0                 | 0   |            |                   |       |          |       |           |           |           |       |           |   |   |           |   |   |   |
| D[31:16]#  | 1                 | 1   |            |                   |       |          |       |           |           |           |       |           |   |   |           |   |   |   |
| D[47:32]#  | 2                 | 2   |            |                   |       |          |       |           |           |           |       |           |   |   |           |   |   |   |
| D[63:48]#  | 3                 | 3   |            |                   |       |          |       |           |           |           |       |           |   |   |           |   |   |   |
| DBI[3:0]#  | I/O               | <p>DBI[3:0]# are source synchronous and indicate the polarity of the D[63:0]# signals. The DBI[3:0]# signals are activated when the data on the data bus is inverted. If more than half the data bits, within a 16-bit group, would have been asserted electronically low, the bus agent may invert the data bus signals for that particular sub-phase for that 16-bit group.</p> <p><b>DBI[3:0] Assignment To Data Bus</b></p> <table border="1"> <thead> <tr> <th>Bus Signal</th> <th>Data Bus Signals</th> </tr> </thead> <tbody> <tr> <td>DBI0#</td> <td>D[15:0]#</td> </tr> <tr> <td>DBI1#</td> <td>D[31:16]#</td> </tr> <tr> <td>DBI2#</td> <td>D[47:32]#</td> </tr> <tr> <td>DBI3#</td> <td>D[63:48]#</td> </tr> </tbody> </table>   | Bus Signal | Data Bus Signals  | DBI0# | D[15:0]# | DBI1# | D[31:16]# | DBI2#     | D[47:32]# | DBI3# | D[63:48]# | 4 |   |           |   |   |   |
| Bus Signal | Data Bus Signals  |   |            |                   |       |          |       |           |           |           |       |           |   |   |           |   |   |   |
| DBI0#      | D[15:0]#          |   |            |                   |       |          |       |           |           |           |       |           |   |   |           |   |   |   |
| DBI1#      | D[31:16]#         |   |            |                   |       |          |       |           |           |           |       |           |   |   |           |   |   |   |
| DBI2#      | D[47:32]#         |   |            |                   |       |          |       |           |           |           |       |           |   |   |           |   |   |   |
| DBI3#      | D[63:48]#         |   |            |                   |       |          |       |           |           |           |       |           |   |   |           |   |   |   |
| DBSY#      | I/O               | <p>DBSY# (Data Bus Busy) is asserted by the agent responsible for driving data on the processor front side bus to indicate that the data bus is in use. The data bus is released after DBSY# is deasserted. This signal must connect the appropriate pins on all processor front side bus agents.</p>   | 4          |                   |       |          |       |           |           |           |       |           |   |   |           |   |   |   |
| DEFER#     | I                 | <p>DEFER# is asserted by an agent to indicate that a transaction cannot be guaranteed in-order completion. Assertion of DEFER# is normally the responsibility of the addressed memory or I/O agent. This signal must connect the appropriate pins of all processor front side bus agents.</p>   | 4          |                   |       |          |       |           |           |           |       |           |   |   |           |   |   |   |
| DP[3:0]#   | I/O               | <p>DP[3:0]# (Data Parity) provide parity protection for the D[63:0]# signals. They are driven by the agent responsible for driving D[63:0]#, and must connect the appropriate pins of all processor front side bus agents.</p>  | 4          |                   |       |          |       |           |           |           |       |           |   |   |           |   |   |   |
| DRDY#      | I/O               | <p>DRDY# (Data Ready) is asserted by the data driver on each data transfer, indicating valid data on the data bus. In a multi-common clock data transfer, DRDY# may be deasserted to insert idle clocks. This signal must connect the appropriate pins of all processor front side bus agents.</p>  | 4          |                   |       |          |       |           |           |           |       |           |   |   |           |   |   |   |



Table 4-1. Signal Definitions (Sheet 5 of 10)

| Name             | Type               | Description   | Notes   |                    |                 |         |                  |         |                  |         |                  |         |   |
|------------------|--------------------|---|---------|--------------------|-----------------|---------|------------------|---------|------------------|---------|------------------|---------|---|
| DSTBN[3:0]#      | I/O                | Data strobe used to latch in D[63:0]#. <table border="1" style="margin-left: 20px;"> <thead> <tr> <th>Signals</th> <th>Associated Strobes</th> </tr> </thead> <tbody> <tr> <td>D[15:0]#, DBI0#</td> <td>DSTBN0#</td> </tr> <tr> <td>D[31:16]#, DBI1#</td> <td>DSTBN1#</td> </tr> <tr> <td>D[47:32]#, DBI2#</td> <td>DSTBN2#</td> </tr> <tr> <td>D[63:48]#, DBI3#</td> <td>DSTBN3#</td> </tr> </tbody> </table>  | Signals | Associated Strobes | D[15:0]#, DBI0# | DSTBN0# | D[31:16]#, DBI1# | DSTBN1# | D[47:32]#, DBI2# | DSTBN2# | D[63:48]#, DBI3# | DSTBN3# | 4 |
| Signals          | Associated Strobes |   |         |                    |                 |         |                  |         |                  |         |                  |         |   |
| D[15:0]#, DBI0#  | DSTBN0#            |   |         |                    |                 |         |                  |         |                  |         |                  |         |   |
| D[31:16]#, DBI1# | DSTBN1#            |   |         |                    |                 |         |                  |         |                  |         |                  |         |   |
| D[47:32]#, DBI2# | DSTBN2#            |   |         |                    |                 |         |                  |         |                  |         |                  |         |   |
| D[63:48]#, DBI3# | DSTBN3#            |   |         |                    |                 |         |                  |         |                  |         |                  |         |   |
| DSTBP[3:0]#      | I/O                | Data strobe used to latch in D[63:0]#. <table border="1" style="margin-left: 20px;"> <thead> <tr> <th>Signals</th> <th>Associated Strobes</th> </tr> </thead> <tbody> <tr> <td>D[15:0]#, DBI0#</td> <td>DSTBP0#</td> </tr> <tr> <td>D[31:16]#, DBI1#</td> <td>DSTBP1#</td> </tr> <tr> <td>D[47:32]#, DBI2#</td> <td>DSTBP2#</td> </tr> <tr> <td>D[63:48]#, DBI3#</td> <td>DSTBP3#</td> </tr> </tbody> </table>  | Signals | Associated Strobes | D[15:0]#, DBI0# | DSTBP0# | D[31:16]#, DBI1# | DSTBP1# | D[47:32]#, DBI2# | DSTBP2# | D[63:48]#, DBI3# | DSTBP3# | 4 |
| Signals          | Associated Strobes |   |         |                    |                 |         |                  |         |                  |         |                  |         |   |
| D[15:0]#, DBI0#  | DSTBP0#            |   |         |                    |                 |         |                  |         |                  |         |                  |         |   |
| D[31:16]#, DBI1# | DSTBP1#            |   |         |                    |                 |         |                  |         |                  |         |                  |         |   |
| D[47:32]#, DBI2# | DSTBP2#            |   |         |                    |                 |         |                  |         |                  |         |                  |         |   |
| D[63:48]#, DBI3# | DSTBP3#            |   |         |                    |                 |         |                  |         |                  |         |                  |         |   |
| FERR#/PBE#       | O                  | FERR#/PBE# (floating-point error/pending break event) is a multiplexed signal and its meaning is qualified by STPCLK#. When STPCLK# is not asserted, FERR#/PBE# indicates a floating-point error and will be asserted when the processor detects an unmasked floating-point error. When STPCLK# is not asserted, FERR#/PBE# is similar to the ERROR# signal on the Intel 387 coprocessor, and is included for compatibility with systems using MS-DOS*-type floating-point error reporting. When STPCLK# is asserted, an assertion of FERR#/PBE# indicates that the processor has a pending break event waiting for service. The assertion of FERR#/PBE# indicates that the processor should be returned to the Normal state. For additional information on the pending break event functionality, including the identification of support of the feature and enable/disable information, refer to Vol. 3 of the <i>IA-32 Intel® Architecture Software Developer's Manual</i> and the <i>Intel Processor Identification and the CPUID Instruction</i> application note.<br><br><b>This signal does not have on-die termination and must be terminated at the end agent.</b> | 3       |                    |                 |         |                  |         |                  |         |                  |         |   |
| FORCEPR#         | I                  | The FORCEPR# input can be used by the platform to force the processor to activate the Thermal Control Circuit (TCC). The TCC will remain active until the system deasserts FORCEPR#.  |         |                    |                 |         |                  |         |                  |         |                  |         |   |
| GTLREF           | I                  | GTLREF determines the signal reference level for GTL+ input pins. GTLREF is used by the GTL+ receivers to determine if a signal is a logical 0 or a logical 1.  |         |                    |                 |         |                  |         |                  |         |                  |         |   |
| HIT#<br>HITM#    | I/O<br>I/O         | HIT# (Snoop Hit) and HITM# (Hit Modified) convey transaction snoop operation results. Any front side bus agent may assert both HIT# and HITM# together to indicate that it requires a snoop stall, which can be continued by reasserting HIT# and HITM# together.<br><br>Since multiple agents may deliver snoop results at the same time, HIT# and HITM# are wired-OR signals which must connect the appropriate pins of all processor front side bus agents. In order to avoid wired-OR glitches associated with simultaneous edge transitions driven by multiple drivers, HIT# and HITM# are activated on specific clock edges and sampled on specific clock edges.  | 4       |                    |                 |         |                  |         |                  |         |                  |         |   |

Table 4-1. Signal Definitions (Sheet 6 of 10)

| Name      | Type | Description  | Notes |
|-----------|------|--|-------|
| IERR#     | O    | <p>IERR# (Internal Error) is asserted by a processor as the result of an internal error. Assertion of IERR# is usually accompanied by a SHUTDOWN transaction on the processor front side bus. This transaction may optionally be converted to an external error signal (e.g., NMI) by system core logic. The processor will keep IERR# asserted until the assertion of RESET#.</p> <p><b>This signal does not have on-die termination and must be terminated at the end agent.</b></p>   | 3     |
| IGNNE#    | I    | <p>IGNNE# (Ignore Numeric Error) is asserted to force the processor to ignore a numeric error and continue to execute noncontrol floating-point instructions. If IGNNE# is deasserted, the processor generates an exception on a noncontrol floating-point instruction if a previous floating-point instruction caused an error. IGNNE# has no effect when the NE bit in control register 0 (CR0) is set.</p> <p>IGNNE# is an asynchronous signal. However, to ensure recognition of this signal following an I/O write instruction, it must be valid along with the TRDY# assertion of the corresponding I/O write bus transaction.</p>   | 3     |
| INIT#     | I    | <p>INIT# (Initialization), when asserted, resets integer registers inside all processors without affecting their internal caches or floating-point registers. Each processor then begins execution at the power-on Reset vector configured during power-on configuration. The processor continues to handle snoop requests during INIT# assertion. INIT# is an asynchronous signal and must connect the appropriate pins of all processor front side bus agents.</p> <p>If INIT# is sampled active on the active to inactive transition of RESET#, then the processor executes its Built-in Self-Test (BIST).</p>  | 3     |
| LINT[1:0] | I    | <p>LINT[1:0] (Local APIC Interrupt) must connect the appropriate pins of all front side bus agents. When the APIC functionality is disabled, the LINT0/INTR signal becomes INTR, a maskable interrupt request signal, and LINT1/NMI becomes NMI, a nonmaskable interrupt. INTR and NMI are backward compatible with the signals of those names on the Pentium® processor. Both signals are asynchronous.</p> <p>These signals must be software configured via BIOS programming of the APIC register space to be used either as NMI/INTR or LINT[1:0]. Because the APIC is enabled by default after Reset, operation of these pins as LINT[1:0] is the default configuration.</p> | 3     |
| LOCK#     | I/O  | <p>LOCK# indicates to the system that a transaction must occur atomically. This signal must connect the appropriate pins of all processor front side bus agents. For a locked sequence of transactions, LOCK# is asserted from the beginning of the first transaction to the end of the last transaction.</p> <p>When the priority agent asserts BPRI# to arbitrate for ownership of the processor front side bus, it will wait until it observes LOCK# deasserted. This enables symmetric agents to retain ownership of the processor front side bus throughout the bus locked operation and ensure the atomicity of lock.</p>  | 4     |

Table 4-1. Signal Definitions (Sheet 7 of 10)

| Name                  | Type | Description   | Notes |
|-----------------------|------|---|-------|
| MCERR#                | I/O  | <p>MCERR# (Machine Check Error) is asserted to indicate an unrecoverable error without a bus protocol violation. It may be driven by all processor front side bus agents.</p> <p>MCERR# assertion conditions are configurable at a system level. Assertion options are defined by the following options:</p> <ul style="list-style-type: none"> <li>• Enabled or disabled.</li> <li>• Asserted, if configured, for internal errors along with IERR#.</li> <li>• Asserted, if configured, by the request initiator of a bus transaction after it observes an error.</li> <li>• Asserted by any bus agent when it observes an error in a bus transaction.</li> </ul> <p>For more details regarding machine check architecture, refer to the <i>IA-32 Intel® Architecture Software Developer's Manual, Volume 3: System Programming Guide</i>.</p> <p>Since multiple agents may drive this signal at the same time, MCERR# is a wired-OR signal which must connect the appropriate pins of all processor front side bus agents. In order to avoid wired-OR glitches associated with simultaneous edge transitions driven by multiple drivers, MCERR# is activated on specific clock edges and sampled on specific clock edges.</p> |       |
| ODTEN                 | I    | <p>ODTEN (On-die termination enable) should be connected to V<sub>TT</sub> to enable on-die termination for end bus agents. For middle bus agents, pull this signal down via a resistor to ground to disable on-die termination. Whenever ODTEN is high, on-die termination will be active, regardless of other states of the bus.</p>  |       |
| OPTIMIZED/<br>COMPAT# | I    | <p>This is an input pin to the processor to determine if the processor is in an optimized platform or a compatible platform. This signal does include a weak on-die pull-up to V<sub>TT</sub>.</p>  |       |
| PROCHOT#              | O    | <p>PROCHOT# (Processor Hot) will go active when the processor temperature monitoring sensor detects that the processor die temperature has reached its factory configured trip point. This indicates that the processor Thermal Control Circuit (TCC) has been activated, if enabled. See <a href="#">Section 6.2.4</a> for more details.</p>   |       |
| PWRGOOD               | I    | <p>PWRGOOD (Power Good) is an input. The processor requires this signal to be a clean indication that all processor clocks and power supplies are stable and within their specifications. "Clean" implies that the signal will remain low (capable of sinking leakage current), without glitches, from the time that the power supplies are turned on until they come within specification. The signal must then transition monotonically to a high state. PWRGOOD can be driven inactive at any time, but clocks and power must again be stable before a subsequent rising edge of PWRGOOD. It must also meet the minimum pulse width specification in <a href="#">Table 2-14</a>, and be followed by a 1-10 ms RESET# pulse.</p> <p>The PWRGOOD signal must be supplied to the processor; it is used to protect internal circuits against voltage sequencing issues. It should be driven high throughout boundary scan operation.</p>   | 3     |
| REQ[4:0]#             | I/O  | <p>REQ[4:0]# (Request Command) must connect the appropriate pins of all processor front side bus agents. They are asserted by the current bus owner to define the currently active transaction type. These signals are source synchronous to ADSTB[1:0]#. Refer to the AP[1:0]# signal description for details on parity checking of these signals.</p>   | 4     |

Table 4-1. Signal Definitions (Sheet 8 of 10)

| Name      | Type | Description   | Notes |
|-----------|------|---|-------|
| RESET#    | I    | <p>Asserting the RESET# signal resets all processors to known states and invalidates their internal caches without writing back any of their contents. For a power-on Reset, RESET# must stay active for at least 1 ms after V<sub>CC</sub> and BCLK have reached their proper specifications. On observing active RESET#, all front side bus agents will deassert their outputs within two clocks. RESET# must not be kept asserted for more than 10 ms while PWRGOOD is asserted.</p> <p>A number of bus signals are sampled at the active-to-inactive transition of RESET# for power-on configuration. These configuration options are described in the <a href="#">Section 7.1</a>.</p> <p><b>This signal does not have on-die termination and must be terminated at the end agent.</b></p> | 4     |
| RS[2:0]#  | I    | RS[2:0]# (Response Status) are driven by the response agent (the agent responsible for completion of the current transaction), and must connect the appropriate pins of all processor front side bus agents.  | 4     |
| RSP#      | I    | <p>RSP# (Response Parity) is driven by the response agent (the agent responsible for completion of the current transaction) during assertion of RS[2:0]#, the signals for which RSP# provides parity protection. It must connect to the appropriate pins of all processor front side bus agents.</p> <p>A correct parity signal is high if an even number of covered signals are low and low if an odd number of covered signals are low. While RS[2:0]# = 000, RSP# is also high, since this indicates it is not being driven by any agent guaranteeing correct parity.</p>  | 4     |
| SKTOCC#   | O    | SKTOCC# (Socket occupied) will be pulled to ground by the processor to indicate that the processor is present. There is no connection to the processor silicon for this signal.   |       |
| SLEW_CTRL | I    | The front side bus slew rate control input, SLEW_CTRL, is used to establish distinct edge rates for middle and end agents.  |       |
| SLP#      | I    | SLP# (Sleep), when asserted in Stop-Grant state, causes processors to enter the Sleep state. During Sleep state, the processor stops providing internal clock signals to all units, leaving only the Phase-Lock Loop (PLL) still operating. Processors in this state will not recognize snoops or interrupts. The processor will only recognize the assertion of the RESET# signal, deassertion of SLP#, and removal of the BCLK input while in Sleep state. If SLP# is deasserted, the processor exits Sleep state and returns to Stop-Grant state, restarting its internal clock signals to the bus and processor core units.   | 3     |
| SMB_PRT   | O    | The SMBus present (SMB_PRT) pin is defined to inform the platform if the installed processor includes SMBus components such as the integrated thermal sensor and the processor information ROM (PIROM). This pin is tied to VSS by the processor if these features are not present. Platforms utilizing this pin should use a pull up resistor to the appropriate voltage level for the logic tied to this pin. Because this pin does not connect to the processor silicon, any platform voltage and termination value is acceptable.   |       |
| SMI#      | I    | <p>SMI# (System Management Interrupt) is asserted asynchronously by system logic. On accepting a System Management Interrupt, processors save the current state and enter System Management Mode (SMM). An SMI Acknowledge transaction is issued, and the processor begins program execution from the SMM handler.</p> <p>If SMI# is asserted during the deassertion of RESET# the processor will tri-state its outputs.</p>  | 3     |

Table 4-1. Signal Definitions (Sheet 9 of 10)

| Name        | Type  | Description   | Notes |
|-------------|-------|---|-------|
| STPCLK#     | I     | STPCLK# (Stop Clock), when asserted, causes processors to enter a low power Stop-Grant state. The processor issues a Stop-Grant Acknowledge transaction, and stops providing internal clock signals to all processor core units except the front side bus and APIC units. The processor continues to snoop bus transactions and service interrupts while in Stop-Grant state. When STPCLK# is deasserted, the processor restarts its internal clock to all units and resumes execution. The assertion of STPCLK# has no effect on the bus clock; STPCLK# is an asynchronous input.  | 3     |
| TCK         | I     | TCK (Test Clock) provides the clock input for the processor Test Bus (also known as the Test Access Port).  |       |
| TDI         | I     | TDI (Test Data In) transfers serial test data into the processor. TDI provides the serial input needed for JTAG specification support.  |       |
| TDO         | O     | TDO (Test Data Out) transfers serial test data out of the processor. TDO provides the serial output needed for JTAG specification support.  |       |
| TEST_BUS    | I     | Must be connected to all other processor TEST_BUS signals in the system.  |       |
| TESTHI[6:0] | I     | All TESTHI inputs should be individually connected to $V_{TT}$ via a pull-up resistor which matches the trace impedance. TESTHI[3:0] and TESTHI[6:5] may all be tied together and pulled up to $V_{TT}$ with a single resistor if desired. However, utilization of boundary scan test will not be functional if these pins are connected together. TESTHI4 must always be pulled up independently from the other TESTHI pins. For optimum noise margin, all pull-up resistor values used for TESTHI[6:0] should have a resistance value within $\pm 20\%$ of the impedance of the baseboard transmission line traces. For example, if the trace impedance is $50\ \Omega$ , than a value between $40\ \Omega$ and $60\ \Omega$ should be used.  |       |
| THERMDA     | Other | Thermal Diode Anode. See <a href="#">Section 6.2.8</a> .  |       |
| THERMDC     | Other | Thermal Diode Cathode. See <a href="#">Section 6.2.8</a> .  |       |
| THERMTRIP#  | O     | Assertion of THERMTRIP# (Thermal Trip) indicates the processor junction temperature has reached a temperature beyond which permanent silicon damage may occur. Measurement of the temperature is accomplished through an internal thermal sensor. Upon assertion of THERMTRIP#, the processor will shut off its internal clocks (thus halting program execution) in an attempt to reduce the processor junction temperature. To protect the processor its core voltage ( $V_{CC}$ ) must be removed following the assertion of THERMTRIP#. Driving of the THERMTRIP# signals is enabled within 10 ms of the assertion of PWRGOOD and is disabled on de-assertion of PWRGOOD. Once activated, THERMTRIP# remains latched until PWRGOOD is de-asserted. While the de-assertion of the PWRGOOD signal will de-assert THERMTRIP#, if the processor's junction temperature remains at or above the trip level, THERMTRIP# will again be asserted within 10 ms of the assertion of PWRGOOD. | 2     |
| TMS         | I     | TMS (Test Mode Select) is a JTAG specification support signal used by debug tools.<br><b>This signal does not have on-die termination and must be terminated at the end agent.</b>  |       |
| TRDY#       | I     | TRDY# (Target Ready) is asserted by the target to indicate that it is ready to receive a write or implicit writeback data transfer. TRDY# must connect the appropriate pins of all front side bus agents.   |       |
| TRST#       | I     | TRST# (Test Reset) resets the Test Access Port (TAP) logic. TRST# must be driven low during power on Reset.   |       |
| $V_{CCA}$   | I     | $V_{CCA}$ provides isolated power for the analog portion of the internal processor core PLL's. Refer to the appropriate platform design guidelines for complete implementation details.   |       |

Table 4-1. Signal Definitions (Sheet 10 of 10)

| Name   | Type | Description   | Notes |
|--|------|---|-------|
| V <sub>CCIOPLL</sub>                         | I    | V <sub>CCIOPLL</sub> provides isolated power for digital portion of the internal processor core PLL's. Refer to the appropriate platform design guidelines for complete implementation details.   |       |
| V <sub>CCPLL</sub>                           | I    | The on-die PLL filter solution will not be implemented on this platform. The V <sub>CCPLL</sub> input should be left unconnected.   |       |
| V <sub>CCSENSE</sub><br>V <sub>SSSENSE</sub> | O    | V <sub>CCSENSE</sub> and V <sub>SSSENSE</sub> provide an isolated, low impedance connection to the processor core power and ground. They can be used to sense or measure power near the silicon with little noise.  |       |
| VID[5:0]                                     | O    | VID[5:0] (Voltage ID) pins are used to support automatic selection of power supply voltages (V <sub>CC</sub> ). These are open drain signals that are driven by the processor and must be pulled up through a resistor. Conversely, the VR output must be disabled prior to the voltage supply for these pins becomes invalid. The VID pins are needed to support processor voltage specification variations. See Table 2-3 for definitions of these pins. The VR must supply the voltage that is requested by these pins, or disable itself. |       |
| VIDPWRGD                                     | I    | The processor requires this input to determine that the supply voltage for BSEL[1:0] and VID[5:0] is stable and within specification.   |       |
| V <sub>SSA</sub>                             | I    | V <sub>SSA</sub> provides an isolated, <b>internal</b> ground for internal PLL's. Do not connect directly to ground. This pin is to be connected to V <sub>CCA</sub> and V <sub>CCIOPLL</sub> through a discrete filter circuit.  |       |
| V <sub>TT</sub>                              | P    | The front side bus termination voltage input pins. Refer to Table 2-8 for further details.  |       |
| VTTEN  | O    | The VTEN can be used as an output enable for the VTT regulator in the event an incompatible processor is inserted into the platform. There is no connection to the processor silicon for this signal and it must be pulled up through a resistor. Refer to the appropriate platform design guidelines for implementation details.   |       |

**NOTES:**

1. The 64-bit Intel® Xeon™ processor with 2 MB L2 cache only supports BR0# and BR1#. However, platforms must terminate BR2# and BR3# to V<sub>TT</sub>.
2. For this pin on the 64-bit Intel Xeon processor with 2 MB L2 cache, the maximum number of symmetric agents is one. Maximum number of central agents is zero.
3. For this pin on the 64-bit Intel Xeon processor with 2 MB L2 cache, the maximum number of symmetric agents is two. Maximum number of central agents is zero.
4. For this pin on the 64-bit Intel Xeon processor with 2 MB L2 cache, the maximum number of symmetric agents is two. Maximum number of central agents is one.



# 5 Pin Listing

## 5.1 64-bit Intel® Xeon™ Processor with 2 MB L2 Cache Pin Assignments

This section provides sorted pin lists in Table 5-1 and Table 5-2. Table 5-1 is a listing of all processor pins ordered alphabetically by pin name. Table 5-2 is a listing of all processor pins ordered by pin number.

### 5.1.1 Pin Listing by Pin Name

Table 5-1. Pin Listing by Pin Name

| Pin Name | Pin No. | Signal Buffer Type | Direction    |
|----------|---------|--------------------|--------------|
| A3#      | A22     | Source Sync        | Input/Output |
| A4#      | A20     | Source Sync        | Input/Output |
| A5#      | B18     | Source Sync        | Input/Output |
| A6#      | C18     | Source Sync        | Input/Output |
| A7#      | A19     | Source Sync        | Input/Output |
| A8#      | C17     | Source Sync        | Input/Output |
| A9#      | D17     | Source Sync        | Input/Output |
| A10#     | A13     | Source Sync        | Input/Output |
| A11#     | B16     | Source Sync        | Input/Output |
| A12#     | B14     | Source Sync        | Input/Output |
| A13#     | B13     | Source Sync        | Input/Output |
| A14#     | A12     | Source Sync        | Input/Output |
| A15#     | C15     | Source Sync        | Input/Output |
| A16#     | C14     | Source Sync        | Input/Output |
| A17#     | D16     | Source Sync        | Input/Output |
| A18#     | D15     | Source Sync        | Input/Output |
| A19#     | F15     | Source Sync        | Input/Output |
| A20#     | A10     | Source Sync        | Input/Output |
| A21#     | B10     | Source Sync        | Input/Output |
| A22#     | B11     | Source Sync        | Input/Output |
| A23#     | C12     | Source Sync        | Input/Output |
| A24#     | E14     | Source Sync        | Input/Output |
| A25#     | D13     | Source Sync        | Input/Output |
| A26#     | A9      | Source Sync        | Input/Output |
| A27#     | B8      | Source Sync        | Input/Output |
| A28#     | E13     | Source Sync        | Input/Output |
| A29#     | D12     | Source Sync        | Input/Output |
| A30#     | C11     | Source Sync        | Input/Output |

Table 5-1. Pin Listing by Pin Name (Cont'd)

| Pin Name          | Pin No. | Signal Buffer Type | Direction    |
|-------------------|---------|--------------------|--------------|
| A31#              | B7      | Source Sync        | Input/Output |
| A32#              | A6      | Source Sync        | Input/Output |
| A33#              | A7      | Source Sync        | Input/Output |
| A34#              | C9      | Source Sync        | Input/Output |
| A35#              | C8      | Source Sync        | Input/Output |
| A20M#             | F27     | Async GTL+         | Input        |
| ADS#              | D19     | Common Clk         | Input/Output |
| ADSTB0#           | F17     | Source Sync        | Input/Output |
| ADSTB1#           | F14     | Source Sync        | Input/Output |
| AP0#              | E10     | Common Clk         | Input/Output |
| AP1#              | D9      | Common Clk         | Input/Output |
| BCLK0             | Y4      | Sys Bus Clk        | Input        |
| BCLK1             | W5      | Sys Bus Clk        | Input        |
| BINIT#            | F11     | Common Clk         | Input/Output |
| BNR#              | F20     | Common Clk         | Input/Output |
| BOOT_SELECT       | G7      | Power/Other        | Input        |
| BPM0#             | F6      | Common Clk         | Input/Output |
| BPM1#             | F8      | Common Clk         | Input/Output |
| BPM2#             | E7      | Common Clk         | Input/Output |
| BPM3#             | F5      | Common Clk         | Input/Output |
| BPM4#             | E8      | Common Clk         | Input/Output |
| BPM5#             | E4      | Common Clk         | Input/Output |
| BPRI#             | D23     | Common Clk         | Input        |
| BR0#              | D20     | Common Clk         | Input/Output |
| BR1#              | F12     | Common Clk         | Input        |
| BR2# <sup>1</sup> | E11     | Common Clk         | Input        |
| BR3# <sup>1</sup> | D10     | Common Clk         | Input        |
| BSEL0             | AA3     | Power/Other        | Output       |

Table 5-1. Pin Listing by Pin Name (Cont'd)

| Pin Name | Pin No. | Signal Buffer Type | Direction    |
|----------|---------|--------------------|--------------|
| BSEL1    | AB3     | Power/Other        | Output       |
| COMP0    | AD16    | Power/Other        | Input        |
| COMP1    | E16     | Power/Other        | Input        |
| D0#      | Y26     | Source Sync        | Input/Output |
| D1#      | AA27    | Source Sync        | Input/Output |
| D2#      | Y24     | Source Sync        | Input/Output |
| D3#      | AA25    | Source Sync        | Input/Output |
| D4#      | AD27    | Source Sync        | Input/Output |
| D5#      | Y23     | Source Sync        | Input/Output |
| D6#      | AA24    | Source Sync        | Input/Output |
| D7#      | AB26    | Source Sync        | Input/Output |
| D8#      | AB25    | Source Sync        | Input/Output |
| D9#      | AB23    | Source Sync        | Input/Output |
| D10#     | AA22    | Source Sync        | Input/Output |
| D11#     | AA21    | Source Sync        | Input/Output |
| D12#     | AB20    | Source Sync        | Input/Output |
| D13#     | AB22    | Source Sync        | Input/Output |
| D14#     | AB19    | Source Sync        | Input/Output |
| D15#     | AA19    | Source Sync        | Input/Output |
| D16#     | AE26    | Source Sync        | Input/Output |
| D17#     | AC26    | Source Sync        | Input/Output |
| D18#     | AD25    | Source Sync        | Input/Output |
| D19#     | AE25    | Source Sync        | Input/Output |
| D20#     | AC24    | Source Sync        | Input/Output |
| D21#     | AD24    | Source Sync        | Input/Output |
| D22#     | AE23    | Source Sync        | Input/Output |
| D23#     | AC23    | Source Sync        | Input/Output |
| D24#     | AA18    | Source Sync        | Input/Output |
| D25#     | AC20    | Source Sync        | Input/Output |
| D26#     | AC21    | Source Sync        | Input/Output |
| D27#     | AE22    | Source Sync        | Input/Output |
| D28#     | AE20    | Source Sync        | Input/Output |
| D29#     | AD21    | Source Sync        | Input/Output |
| D30#     | AD19    | Source Sync        | Input/Output |
| D31#     | AB17    | Source Sync        | Input/Output |
| D32#     | AB16    | Source Sync        | Input/Output |
| D33#     | AA16    | Source Sync        | Input/Output |
| D34#     | AC17    | Source Sync        | Input/Output |
| D35#     | AE13    | Source Sync        | Input/Output |
| D36#     | AD18    | Source Sync        | Input/Output |
| D37#     | AB15    | Source Sync        | Input/Output |

Table 5-1. Pin Listing by Pin Name (Cont'd)

| Pin Name | Pin No. | Signal Buffer Type | Direction    |
|----------|---------|--------------------|--------------|
| D38#     | AD13    | Source Sync        | Input/Output |
| D39#     | AD14    | Source Sync        | Input/Output |
| D40#     | AD11    | Source Sync        | Input/Output |
| D41#     | AC12    | Source Sync        | Input/Output |
| D42#     | AE10    | Source Sync        | Input/Output |
| D43#     | AC11    | Source Sync        | Input/Output |
| D44#     | AE9     | Source Sync        | Input/Output |
| D45#     | AD10    | Source Sync        | Input/Output |
| D46#     | AD8     | Source Sync        | Input/Output |
| D47#     | AC9     | Source Sync        | Input/Output |
| D48#     | AA13    | Source Sync        | Input/Output |
| D49#     | AA14    | Source Sync        | Input/Output |
| D50#     | AC14    | Source Sync        | Input/Output |
| D51#     | AB12    | Source Sync        | Input/Output |
| D52#     | AB13    | Source Sync        | Input/Output |
| D53#     | AA11    | Source Sync        | Input/Output |
| D54#     | AA10    | Source Sync        | Input/Output |
| D55#     | AB10    | Source Sync        | Input/Output |
| D56#     | AC8     | Source Sync        | Input/Output |
| D57#     | AD7     | Source Sync        | Input/Output |
| D58#     | AE7     | Source Sync        | Input/Output |
| D59#     | AC6     | Source Sync        | Input/Output |
| D60#     | AC5     | Source Sync        | Input/Output |
| D61#     | AA8     | Source Sync        | Input/Output |
| D62#     | Y9      | Source Sync        | Input/Output |
| D63#     | AB6     | Source Sync        | Input/Output |
| DBSY#    | F18     | Common Clk         | Input/Output |
| DEFER#   | C23     | Common Clk         | Input        |
| DBI0#    | AC27    | Source Sync        | Input/Output |
| DBI1#    | AD22    | Source Sync        | Input/Output |
| DBI2#    | AE12    | Source Sync        | Input/Output |
| DBI3#    | AB9     | Source Sync        | Input/Output |
| DP0#     | AC18    | Common Clk         | Input/Output |
| DP1#     | AE19    | Common Clk         | Input/Output |
| DP2#     | AC15    | Common Clk         | Input/Output |
| DP3#     | AE17    | Common Clk         | Input/Output |
| DRDY#    | E18     | Common Clk         | Input/Output |
| DSTBN0#  | Y21     | Source Sync        | Input/Output |
| DSTBN1#  | Y18     | Source Sync        | Input/Output |
| DSTBN2#  | Y15     | Source Sync        | Input/Output |
| DSTBN3#  | Y12     | Source Sync        | Input/Output |



**Table 5-1. Pin Listing by Pin Name (Cont'd)**

| Pin Name              | Pin No. | Signal Buffer Type | Direction    |
|-----------------------|---------|--------------------|--------------|
| DSTBP0#               | Y20     | Source Sync        | Input/Output |
| DSTBP1#               | Y17     | Source Sync        | Input/Output |
| DSTBP2#               | Y14     | Source Sync        | Input/Output |
| DSTBP3#               | Y11     | Source Sync        | Input/Output |
| FERR#/PBE#            | E27     | Async GTL+         | Output       |
| FORCEPR#              | A15     | Async GTL+         | Input        |
| GTLREF                | W23     | Power/Other        | Input        |
| GTLREF                | W9      | Power/Other        | Input        |
| GTLREF                | F23     | Power/Other        | Input        |
| GTLREF                | F9      | Power/Other        | Input        |
| HIT#                  | E22     | Common Clk         | Input/Output |
| HITM#                 | A23     | Common Clk         | Input/Output |
| IERR#                 | E5      | Async GTL+         | Output       |
| IGNNE#                | C26     | Async GTL+         | Input        |
| INIT#                 | D6      | Async GTL+         | Input        |
| LINT0/INTR            | B24     | Async GTL+         | Input        |
| LINT1/NMI             | G23     | Async GTL+         | Input        |
| LOCK#                 | A17     | Common Clk         | Input/Output |
| MCERR#                | D7      | Common Clk         | Input/Output |
| N/C                   | Y29     | N/C                | N/C          |
| N/C                   | AA28    | N/C                | N/C          |
| N/C                   | AA29    | N/C                | N/C          |
| N/C                   | AB28    | N/C                | N/C          |
| N/C                   | AB29    | N/C                | N/C          |
| N/C                   | AC28    | N/C                | N/C          |
| N/C                   | AC29    | N/C                | N/C          |
| N/C                   | AD28    | N/C                | N/C          |
| N/C                   | AD29    | N/C                | N/C          |
| N/C                   | AE30    | N/C                | N/C          |
| ODTEN                 | B5      | Power/Other        | Input        |
| OPTIMIZED/<br>COMPAT# | C1      | Power/Other        | Input        |
| PROCHOT#              | B25     | Async GTL+         | Output       |
| PWRGOOD               | AB7     | Async GTL+         | Input        |
| REQ0#                 | B19     | Source Sync        | Input/Output |
| REQ1#                 | B21     | Source Sync        | Input/Output |
| REQ2#                 | C21     | Source Sync        | Input/Output |
| REQ3#                 | C20     | Source Sync        | Input/Output |
| REQ4#                 | B22     | Source Sync        | Input/Output |
| Reserved              | A26     | Reserved           | Reserved     |
| Reserved              | D25     | Reserved           | Reserved     |
| Reserved              | W3      | Reserved           | Reserved     |

**Table 5-1. Pin Listing by Pin Name (Cont'd)**

| Pin Name   | Pin No. | Signal Buffer Type | Direction |
|------------|---------|--------------------|-----------|
| Reserved   | Y3      | Reserved           | Reserved  |
| Reserved   | AC1     | Reserved           | Reserved  |
| Reserved   | AE15    | Reserved           | Reserved  |
| Reserved   | AE16    | Reserved           | Reserved  |
| Reserved   | AE28    | Reserved           | Reserved  |
| Reserved   | AE29    | Reserved           | Reserved  |
| RESET#     | Y8      | Common Clk         | Input     |
| RS0#       | E21     | Common Clk         | Input     |
| RS1#       | D22     | Common Clk         | Input     |
| RS2#       | F21     | Common Clk         | Input     |
| RSP#       | C6      | Common Clk         | Input     |
| SKTOCC#    | A3      | Power/Other        | Output    |
| SLP#       | AE6     | Async GTL+         | Input     |
| SLEW_CTRL  | AC30    | Power/Other        | Input     |
| SMB_PRT    | AE4     | Power/Other        | Output    |
| SMI#       | C27     | Async GTL+         | Input     |
| STPCLK#    | D4      | Async GTL+         | Input     |
| TCK        | E24     | TAP                | Input     |
| TDI        | C24     | TAP                | Input     |
| TDO        | E25     | TAP                | Output    |
| TEST_BUS   | A16     | Power/Other        | Input     |
| TESTHI0    | W6      | Power/Other        | Input     |
| TESTHI1    | W7      | Power/Other        | Input     |
| TESTHI2    | W8      | Power/Other        | Input     |
| TESTHI3    | Y6      | Power/Other        | Input     |
| TESTHI4    | AA7     | Power/Other        | Input     |
| TESTHI5    | AD5     | Power/Other        | Input     |
| TESTHI6    | AE5     | Power/Other        | Input     |
| THERMDA    | Y27     | Power/Other        | Output    |
| THERMDC    | Y28     | Power/Other        | Output    |
| THERMTRIP# | F26     | Async GTL+         | Output    |
| TMS        | A25     | TAP                | Input     |
| TRDY#      | E19     | Common Clk         | Input     |
| TRST#      | F24     | TAP                | Input     |
| VCC        | A2      | Power/Other        |           |
| VCC        | A8      | Power/Other        |           |
| VCC        | A14     | Power/Other        |           |
| VCC        | A18     | Power/Other        |           |
| VCC        | A24     | Power/Other        |           |
| VCC        | A28     | Power/Other        |           |
| VCC        | A30     | Power/Other        |           |

Table 5-1. Pin Listing by Pin Name (Cont'd)

| Pin Name | Pin No. | Signal Buffer Type | Direction |
|----------|---------|--------------------|-----------|
| VCC      | B6      | Power/Other        |           |
| VCC      | B20     | Power/Other        |           |
| VCC      | B26     | Power/Other        |           |
| VCC      | B29     | Power/Other        |           |
| VCC      | B31     | Power/Other        |           |
| VCC      | C2      | Power/Other        |           |
| VCC      | C4      | Power/Other        |           |
| VCC      | C16     | Power/Other        |           |
| VCC      | C22     | Power/Other        |           |
| VCC      | C28     | Power/Other        |           |
| VCC      | C30     | Power/Other        |           |
| VCC      | D1      | Power/Other        |           |
| VCC      | D8      | Power/Other        |           |
| VCC      | D14     | Power/Other        |           |
| VCC      | D18     | Power/Other        |           |
| VCC      | D24     | Power/Other        |           |
| VCC      | D29     | Power/Other        |           |
| VCC      | D31     | Power/Other        |           |
| VCC      | E2      | Power/Other        |           |
| VCC      | E6      | Power/Other        |           |
| VCC      | E20     | Power/Other        |           |
| VCC      | E26     | Power/Other        |           |
| VCC      | E28     | Power/Other        |           |
| VCC      | E30     | Power/Other        |           |
| VCC      | F1      | Power/Other        |           |
| VCC      | F4      | Power/Other        |           |
| VCC      | F16     | Power/Other        |           |
| VCC      | F22     | Power/Other        |           |
| VCC      | F29     | Power/Other        |           |
| VCC      | F31     | Power/Other        |           |
| VCC      | G2      | Power/Other        |           |
| VCC      | G4      | Power/Other        |           |
| VCC      | G6      | Power/Other        |           |
| VCC      | G8      | Power/Other        |           |
| VCC      | G24     | Power/Other        |           |
| VCC      | G26     | Power/Other        |           |
| VCC      | G28     | Power/Other        |           |
| VCC      | G30     | Power/Other        |           |
| VCC      | H1      | Power/Other        |           |
| VCC      | H3      | Power/Other        |           |
| VCC      | H5      | Power/Other        |           |

Table 5-1. Pin Listing by Pin Name (Cont'd)

| Pin Name | Pin No. | Signal Buffer Type | Direction |
|----------|---------|--------------------|-----------|
| VCC      | H7      | Power/Other        |           |
| VCC      | H9      | Power/Other        |           |
| VCC      | H23     | Power/Other        |           |
| VCC      | H25     | Power/Other        |           |
| VCC      | H27     | Power/Other        |           |
| VCC      | H29     | Power/Other        |           |
| VCC      | H31     | Power/Other        |           |
| VCC      | J2      | Power/Other        |           |
| VCC      | J4      | Power/Other        |           |
| VCC      | J6      | Power/Other        |           |
| VCC      | J8      | Power/Other        |           |
| VCC      | J24     | Power/Other        |           |
| VCC      | J26     | Power/Other        |           |
| VCC      | J28     | Power/Other        |           |
| VCC      | J30     | Power/Other        |           |
| VCC      | K1      | Power/Other        |           |
| VCC      | K3      | Power/Other        |           |
| VCC      | K5      | Power/Other        |           |
| VCC      | K7      | Power/Other        |           |
| VCC      | K9      | Power/Other        |           |
| VCC      | K23     | Power/Other        |           |
| VCC      | K25     | Power/Other        |           |
| VCC      | K27     | Power/Other        |           |
| VCC      | K29     | Power/Other        |           |
| VCC      | K31     | Power/Other        |           |
| VCC      | L2      | Power/Other        |           |
| VCC      | L4      | Power/Other        |           |
| VCC      | L6      | Power/Other        |           |
| VCC      | L8      | Power/Other        |           |
| VCC      | L24     | Power/Other        |           |
| VCC      | L26     | Power/Other        |           |
| VCC      | L28     | Power/Other        |           |
| VCC      | L30     | Power/Other        |           |
| VCC      | M1      | Power/Other        |           |
| VCC      | M3      | Power/Other        |           |
| VCC      | M5      | Power/Other        |           |
| VCC      | M7      | Power/Other        |           |
| VCC      | M9      | Power/Other        |           |
| VCC      | M23     | Power/Other        |           |
| VCC      | M25     | Power/Other        |           |
| VCC      | M27     | Power/Other        |           |

**Table 5-1. Pin Listing by Pin Name (Cont'd)**

| Pin Name | Pin No. | Signal Buffer Type | Direction |
|----------|---------|--------------------|-----------|
| VCC      | M29     | Power/Other        |           |
| VCC      | M31     | Power/Other        |           |
| VCC      | N1      | Power/Other        |           |
| VCC      | N3      | Power/Other        |           |
| VCC      | N5      | Power/Other        |           |
| VCC      | N7      | Power/Other        |           |
| VCC      | N9      | Power/Other        |           |
| VCC      | N23     | Power/Other        |           |
| VCC      | N25     | Power/Other        |           |
| VCC      | N27     | Power/Other        |           |
| VCC      | N29     | Power/Other        |           |
| VCC      | N31     | Power/Other        |           |
| VCC      | P2      | Power/Other        |           |
| VCC      | P4      | Power/Other        |           |
| VCC      | P6      | Power/Other        |           |
| VCC      | P8      | Power/Other        |           |
| VCC      | P24     | Power/Other        |           |
| VCC      | P26     | Power/Other        |           |
| VCC      | P28     | Power/Other        |           |
| VCC      | P30     | Power/Other        |           |
| VCC      | R1      | Power/Other        |           |
| VCC      | R3      | Power/Other        |           |
| VCC      | R5      | Power/Other        |           |
| VCC      | R7      | Power/Other        |           |
| VCC      | R9      | Power/Other        |           |
| VCC      | R23     | Power/Other        |           |
| VCC      | R25     | Power/Other        |           |
| VCC      | R27     | Power/Other        |           |
| VCC      | R29     | Power/Other        |           |
| VCC      | R31     | Power/Other        |           |
| VCC      | T2      | Power/Other        |           |
| VCC      | T4      | Power/Other        |           |
| VCC      | T6      | Power/Other        |           |
| VCC      | T8      | Power/Other        |           |
| VCC      | T24     | Power/Other        |           |
| VCC      | T26     | Power/Other        |           |
| VCC      | T28     | Power/Other        |           |
| VCC      | T30     | Power/Other        |           |
| VCC      | U1      | Power/Other        |           |
| VCC      | U3      | Power/Other        |           |
| VCC      | U5      | Power/Other        |           |

**Table 5-1. Pin Listing by Pin Name (Cont'd)**

| Pin Name | Pin No. | Signal Buffer Type | Direction |
|----------|---------|--------------------|-----------|
| VCC      | U7      | Power/Other        |           |
| VCC      | U9      | Power/Other        |           |
| VCC      | U23     | Power/Other        |           |
| VCC      | U25     | Power/Other        |           |
| VCC      | U27     | Power/Other        |           |
| VCC      | U29     | Power/Other        |           |
| VCC      | U31     | Power/Other        |           |
| VCC      | V2      | Power/Other        |           |
| VCC      | V4      | Power/Other        |           |
| VCC      | V6      | Power/Other        |           |
| VCC      | V8      | Power/Other        |           |
| VCC      | V24     | Power/Other        |           |
| VCC      | V26     | Power/Other        |           |
| VCC      | V28     | Power/Other        |           |
| VCC      | V30     | Power/Other        |           |
| VCC      | W1      | Power/Other        |           |
| VCC      | W25     | Power/Other        |           |
| VCC      | W27     | Power/Other        |           |
| VCC      | W29     | Power/Other        |           |
| VCC      | W31     | Power/Other        |           |
| VCC      | Y2      | Power/Other        |           |
| VCC      | Y16     | Power/Other        |           |
| VCC      | Y22     | Power/Other        |           |
| VCC      | Y30     | Power/Other        |           |
| VCC      | AA1     | Power/Other        |           |
| VCC      | AA4     | Power/Other        |           |
| VCC      | AA6     | Power/Other        |           |
| VCC      | AA20    | Power/Other        |           |
| VCC      | AA26    | Power/Other        |           |
| VCC      | AA31    | Power/Other        |           |
| VCC      | AB2     | Power/Other        |           |
| VCC      | AB8     | Power/Other        |           |
| VCC      | AB14    | Power/Other        |           |
| VCC      | AB18    | Power/Other        |           |
| VCC      | AB24    | Power/Other        |           |
| VCC      | AB30    | Power/Other        |           |
| VCC      | AC3     | Power/Other        |           |
| VCC      | AC4     | Power/Other        |           |
| VCC      | AC16    | Power/Other        |           |
| VCC      | AC22    | Power/Other        |           |
| VCC      | AC31    | Power/Other        |           |

Table 5-1. Pin Listing by Pin Name (Cont'd)

| Pin Name | Pin No. | Signal Buffer Type | Direction |
|----------|---------|--------------------|-----------|
| VCC      | AD2     | Power/Other        |           |
| VCC      | AD6     | Power/Other        |           |
| VCC      | AD20    | Power/Other        |           |
| VCC      | AD26    | Power/Other        |           |
| VCC      | AD30    | Power/Other        |           |
| VCC      | AE3     | Power/Other        |           |
| VCC      | AE8     | Power/Other        |           |
| VCC      | AE14    | Power/Other        |           |
| VCC      | AE18    | Power/Other        |           |
| VCC      | AE24    | Power/Other        |           |
| VCCA     | AB4     | Power/Other        | Input     |
| VCCIOPLL | AD4     | Power/Other        | Input     |
| VCCPLL   | AD1     | Power/Other        | Input     |
| VCCSENSE | B27     | Power/Other        | Output    |
| VID0     | F3      | Power/Other        | Output    |
| VID1     | E3      | Power/Other        | Output    |
| VID2     | D3      | Power/Other        | Output    |
| VID3     | C3      | Power/Other        | Output    |
| VID4     | B3      | Power/Other        | Output    |
| VID5     | A1      | Power/Other        | Output    |
| VIDPWRGD | B1      | Power/Other        | Input     |
| VSS      | A5      | Power/Other        |           |
| VSS      | A11     | Power/Other        |           |
| VSS      | A21     | Power/Other        |           |
| VSS      | A27     | Power/Other        |           |
| VSS      | A29     | Power/Other        |           |
| VSS      | A31     | Power/Other        |           |
| VSS      | B2      | Power/Other        |           |
| VSS      | B9      | Power/Other        |           |
| VSS      | B15     | Power/Other        |           |
| VSS      | B17     | Power/Other        |           |
| VSS      | B23     | Power/Other        |           |
| VSS      | B28     | Power/Other        |           |
| VSS      | B30     | Power/Other        |           |
| VSS      | C7      | Power/Other        |           |
| VSS      | C13     | Power/Other        |           |
| VSS      | C19     | Power/Other        |           |
| VSS      | C25     | Power/Other        |           |
| VSS      | C29     | Power/Other        |           |
| VSS      | C31     | Power/Other        |           |
| VSS      | D2      | Power/Other        |           |

Table 5-1. Pin Listing by Pin Name (Cont'd)

| Pin Name | Pin No. | Signal Buffer Type | Direction |
|----------|---------|--------------------|-----------|
| VSS      | D5      | Power/Other        |           |
| VSS      | D11     | Power/Other        |           |
| VSS      | D21     | Power/Other        |           |
| VSS      | D27     | Power/Other        |           |
| VSS      | D28     | Power/Other        |           |
| VSS      | D30     | Power/Other        |           |
| VSS      | E9      | Power/Other        |           |
| VSS      | E15     | Power/Other        |           |
| VSS      | E17     | Power/Other        |           |
| VSS      | E23     | Power/Other        |           |
| VSS      | E29     | Power/Other        |           |
| VSS      | E31     | Power/Other        |           |
| VSS      | F2      | Power/Other        |           |
| VSS      | F7      | Power/Other        |           |
| VSS      | F13     | Power/Other        |           |
| VSS      | F19     | Power/Other        |           |
| VSS      | F25     | Power/Other        |           |
| VSS      | F28     | Power/Other        |           |
| VSS      | F30     | Power/Other        |           |
| VSS      | G1      | Power/Other        |           |
| VSS      | G3      | Power/Other        |           |
| VSS      | G5      | Power/Other        |           |
| VSS      | G9      | Power/Other        |           |
| VSS      | G25     | Power/Other        |           |
| VSS      | G27     | Power/Other        |           |
| VSS      | G29     | Power/Other        |           |
| VSS      | G31     | Power/Other        |           |
| VSS      | H2      | Power/Other        |           |
| VSS      | H4      | Power/Other        |           |
| VSS      | H6      | Power/Other        |           |
| VSS      | H8      | Power/Other        |           |
| VSS      | H24     | Power/Other        |           |
| VSS      | H26     | Power/Other        |           |
| VSS      | H28     | Power/Other        |           |
| VSS      | H30     | Power/Other        |           |
| VSS      | J1      | Power/Other        |           |
| VSS      | J3      | Power/Other        |           |
| VSS      | J5      | Power/Other        |           |
| VSS      | J7      | Power/Other        |           |
| VSS      | J9      | Power/Other        |           |
| VSS      | J23     | Power/Other        |           |

**Table 5-1. Pin Listing by Pin Name (Cont'd)**

| Pin Name | Pin No. | Signal Buffer Type | Direction |
|----------|---------|--------------------|-----------|
| VSS      | J25     | Power/Other        |           |
| VSS      | J27     | Power/Other        |           |
| VSS      | J29     | Power/Other        |           |
| VSS      | J31     | Power/Other        |           |
| VSS      | K2      | Power/Other        |           |
| VSS      | K4      | Power/Other        |           |
| VSS      | K6      | Power/Other        |           |
| VSS      | K8      | Power/Other        |           |
| VSS      | K24     | Power/Other        |           |
| VSS      | K26     | Power/Other        |           |
| VSS      | K28     | Power/Other        |           |
| VSS      | K30     | Power/Other        |           |
| VSS      | L1      | Power/Other        |           |
| VSS      | L3      | Power/Other        |           |
| VSS      | L5      | Power/Other        |           |
| VSS      | L7      | Power/Other        |           |
| VSS      | L9      | Power/Other        |           |
| VSS      | L23     | Power/Other        |           |
| VSS      | L25     | Power/Other        |           |
| VSS      | L27     | Power/Other        |           |
| VSS      | L29     | Power/Other        |           |
| VSS      | L31     | Power/Other        |           |
| VSS      | M2      | Power/Other        |           |
| VSS      | M4      | Power/Other        |           |
| VSS      | M6      | Power/Other        |           |
| VSS      | M8      | Power/Other        |           |
| VSS      | M24     | Power/Other        |           |
| VSS      | M26     | Power/Other        |           |
| VSS      | M28     | Power/Other        |           |
| VSS      | M30     | Power/Other        |           |
| VSS      | N2      | Power/Other        |           |
| VSS      | N4      | Power/Other        |           |
| VSS      | N6      | Power/Other        |           |
| VSS      | N8      | Power/Other        |           |
| VSS      | N24     | Power/Other        |           |
| VSS      | N26     | Power/Other        |           |
| VSS      | N28     | Power/Other        |           |
| VSS      | N30     | Power/Other        |           |
| VSS      | P1      | Power/Other        |           |
| VSS      | P3      | Power/Other        |           |
| VSS      | P5      | Power/Other        |           |

**Table 5-1. Pin Listing by Pin Name (Cont'd)**

| Pin Name | Pin No. | Signal Buffer Type | Direction |
|----------|---------|--------------------|-----------|
| VSS      | P7      | Power/Other        |           |
| VSS      | P9      | Power/Other        |           |
| VSS      | P23     | Power/Other        |           |
| VSS      | P25     | Power/Other        |           |
| VSS      | P27     | Power/Other        |           |
| VSS      | P29     | Power/Other        |           |
| VSS      | P31     | Power/Other        |           |
| VSS      | R2      | Power/Other        |           |
| VSS      | R4      | Power/Other        |           |
| VSS      | R6      | Power/Other        |           |
| VSS      | R8      | Power/Other        |           |
| VSS      | R24     | Power/Other        |           |
| VSS      | R26     | Power/Other        |           |
| VSS      | R28     | Power/Other        |           |
| VSS      | R30     | Power/Other        |           |
| VSS      | T1      | Power/Other        |           |
| VSS      | T3      | Power/Other        |           |
| VSS      | T5      | Power/Other        |           |
| VSS      | T7      | Power/Other        |           |
| VSS      | T9      | Power/Other        |           |
| VSS      | T23     | Power/Other        |           |
| VSS      | T25     | Power/Other        |           |
| VSS      | T27     | Power/Other        |           |
| VSS      | T29     | Power/Other        |           |
| VSS      | T31     | Power/Other        |           |
| VSS      | U2      | Power/Other        |           |
| VSS      | U4      | Power/Other        |           |
| VSS      | U6      | Power/Other        |           |
| VSS      | U8      | Power/Other        |           |
| VSS      | U24     | Power/Other        |           |
| VSS      | U26     | Power/Other        |           |
| VSS      | U28     | Power/Other        |           |
| VSS      | U30     | Power/Other        |           |
| VSS      | V1      | Power/Other        |           |
| VSS      | V3      | Power/Other        |           |
| VSS      | V5      | Power/Other        |           |
| VSS      | V7      | Power/Other        |           |
| VSS      | V9      | Power/Other        |           |
| VSS      | V23     | Power/Other        |           |
| VSS      | V25     | Power/Other        |           |
| VSS      | V27     | Power/Other        |           |

Table 5-1. Pin Listing by Pin Name (Cont'd)

| Pin Name | Pin No. | Signal Buffer Type | Direction |
|----------|---------|--------------------|-----------|
| VSS      | V29     | Power/Other        |           |
| VSS      | V31     | Power/Other        |           |
| VSS      | W2      | Power/Other        |           |
| VSS      | W4      | Power/Other        |           |
| VSS      | W24     | Power/Other        |           |
| VSS      | W26     | Power/Other        |           |
| VSS      | W28     | Power/Other        |           |
| VSS      | W30     | Power/Other        |           |
| VSS      | Y1      | Power/Other        |           |
| VSS      | Y5      | Power/Other        |           |
| VSS      | Y7      | Power/Other        |           |
| VSS      | Y13     | Power/Other        |           |
| VSS      | Y19     | Power/Other        |           |
| VSS      | Y25     | Power/Other        |           |
| VSS      | Y31     | Power/Other        |           |
| VSS      | AA2     | Power/Other        |           |
| VSS      | AA9     | Power/Other        |           |
| VSS      | AA15    | Power/Other        |           |
| VSS      | AA17    | Power/Other        |           |
| VSS      | AA23    | Power/Other        |           |
| VSS      | AA30    | Power/Other        |           |
| VSS      | AB1     | Power/Other        |           |
| VSS      | AB5     | Power/Other        |           |
| VSS      | AB11    | Power/Other        |           |
| VSS      | AB21    | Power/Other        |           |
| VSS      | AB27    | Power/Other        |           |
| VSS      | AB31    | Power/Other        |           |
| VSS      | AC2     | Power/Other        |           |
| VSS      | AC7     | Power/Other        |           |
| VSS      | AC13    | Power/Other        |           |
| VSS      | AC19    | Power/Other        |           |
| VSS      | AC25    | Power/Other        |           |
| VSS      | AD3     | Power/Other        |           |
| VSS      | AD9     | Power/Other        |           |
| VSS      | AD15    | Power/Other        |           |
| VSS      | AD17    | Power/Other        |           |
| VSS      | AD23    | Power/Other        |           |
| VSS      | AD31    | Power/Other        |           |
| VSS      | AE2     | Power/Other        |           |
| VSS      | AE11    | Power/Other        |           |
| VSS      | AE21    | Power/Other        |           |

Table 5-1. Pin Listing by Pin Name (Cont'd)

| Pin Name | Pin No. | Signal Buffer Type | Direction |
|----------|---------|--------------------|-----------|
| VSS      | AE27    | Power/Other        |           |
| VSSA     | AA5     | Power/Other        | Input     |
| VSSSENSE | D26     | Power/Other        | Output    |
| VTT      | A4      | Power/Other        |           |
| VTT      | B4      | Power/Other        |           |
| VTT      | C5      | Power/Other        |           |
| VTT      | B12     | Power/Other        |           |
| VTT      | C10     | Power/Other        |           |
| VTT      | E12     | Power/Other        |           |
| VTT      | F10     | Power/Other        |           |
| VTT      | Y10     | Power/Other        |           |
| VTT      | AA12    | Power/Other        |           |
| VTT      | AC10    | Power/Other        |           |
| VTT      | AD12    | Power/Other        |           |
| VTTEN    | E1      | Power/Other        | Output    |

**NOTES:**

1. In systems using the 64-bit Intel Xeon processor with 2 MB L2 cache, the system designer must pull-up these signals to the processor  $V_{TT}$ .

## 5.1.2 Pin Listing by Pin Number

**Table 5-2. Pin Listing by Pin Number**

| Pin Number | Pin Name | Signal Buffer Type | Direction    |
|------------|----------|--------------------|--------------|
| A1         | VID5     | Power/Other        | Output       |
| A2         | VCC      | Power/Other        |              |
| A3         | SKTOCC#  | Power/Other        | Output       |
| A4         | VTT      | Power/Other        |              |
| A5         | VSS      | Power/Other        |              |
| A6         | A32#     | Source Sync        | Input/Output |
| A7         | A33#     | Source Sync        | Input/Output |
| A8         | VCC      | Power/Other        |              |
| A9         | A26#     | Source Sync        | Input/Output |
| A10        | A20#     | Source Sync        | Input/Output |
| A11        | VSS      | Power/Other        |              |
| A12        | A14#     | Source Sync        | Input/Output |
| A13        | A10#     | Source Sync        | Input/Output |
| A14        | VCC      | Power/Other        |              |
| A15        | FORCEPR# | Async GTL+         | Input        |
| A16        | TEST_BUS | Power/Other        | Input        |
| A17        | LOCK#    | Common Clk         | Input/Output |
| A18        | VCC      | Power/Other        |              |
| A19        | A7#      | Source Sync        | Input/Output |
| A20        | A4#      | Source Sync        | Input/Output |
| A21        | VSS      | Power/Other        |              |
| A22        | A3#      | Source Sync        | Input/Output |
| A23        | HITM#    | Common Clk         | Input/Output |
| A24        | VCC      | Power/Other        |              |
| A25        | TMS      | TAP                | Input        |
| A26        | Reserved | Reserved           | Reserved     |
| A27        | VSS      | Power/Other        |              |
| A28        | VCC      | Power/Other        |              |
| A29        | VSS      | Power/Other        |              |
| A30        | VCC      | Power/Other        |              |
| A31        | VSS      | Power/Other        |              |
| B1         | VIDPWRGD | Power/Other        | Input        |
| B2         | VSS      | Power/Other        |              |
| B3         | VID4     | Power/Other        | Output       |
| B4         | VTT      | Power/Other        |              |
| B5         | OTDEN    | Power/Other        | Input        |
| B6         | VCC      | Power/Other        |              |
| B7         | A31#     | Source Sync        | Input/Output |
| B8         | A27#     | Source Sync        | Input/Output |
| B9         | VSS      | Power/Other        |              |

**Table 5-2. Pin Listing by Pin Number (Cont'd)**

| Pin Number | Pin Name              | Signal Buffer Type | Direction    |
|------------|-----------------------|--------------------|--------------|
| B10        | A21#                  | Source Sync        | Input/Output |
| B11        | A22#                  | Source Sync        | Input/Output |
| B12        | VTT                   | Power/Other        |              |
| B13        | A13#                  | Source Sync        | Input/Output |
| B14        | A12#                  | Source Sync        | Input/Output |
| B15        | VSS                   | Power/Other        |              |
| B16        | A11#                  | Source Sync        | Input/Output |
| B17        | VSS                   | Power/Other        |              |
| B18        | A5#                   | Source Sync        | Input/Output |
| B19        | REQ0#                 | Source Sync        | Input/Output |
| B20        | VCC                   | Power/Other        |              |
| B21        | REQ1#                 | Source Sync        | Input/Output |
| B22        | REQ4#                 | Source Sync        | Input/Output |
| B23        | VSS                   | Power/Other        |              |
| B24        | LINT0/INTR            | Async GTL+         | Input        |
| B25        | PROCHOT#              | Power/Other        | Output       |
| B26        | VCC                   | Power/Other        |              |
| B27        | VCCSENSE              | Power/Other        | Output       |
| B28        | VSS                   | Power/Other        |              |
| B29        | VCC                   | Power/Other        |              |
| B30        | VSS                   | Power/Other        |              |
| B31        | VCC                   | Power/Other        |              |
| C1         | OPTIMIZED/<br>COMPAT# | Power/Other        | Input        |
| C2         | VCC                   | Power/Other        |              |
| C3         | VID3                  | Power/Other        | Output       |
| C4         | VCC                   | Power/Other        |              |
| C5         | VTT                   | Power/Other        |              |
| C6         | RSP#                  | Common Clk         | Input        |
| C7         | VSS                   | Power/Other        |              |
| C8         | A35#                  | Source Sync        | Input/Output |
| C9         | A34#                  | Source Sync        | Input/Output |
| C10        | VTT                   | Power/Other        |              |
| C11        | A30#                  | Source Sync        | Input/Output |
| C12        | A23#                  | Source Sync        | Input/Output |
| C13        | VSS                   | Power/Other        |              |
| C14        | A16#                  | Source Sync        | Input/Output |
| C15        | A15#                  | Source Sync        | Input/Output |
| C16        | VCC                   | Power/Other        |              |
| C17        | A8#                   | Source Sync        | Input/Output |

Table 5-2. Pin Listing by Pin Number (Cont'd)

| Pin Number | Pin Name          | Signal Buffer Type | Direction    |
|------------|-------------------|--------------------|--------------|
| C18        | A6#               | Source Sync        | Input/Output |
| C19        | VSS               | Power/Other        |              |
| C20        | REQ3#             | Source Sync        | Input/Output |
| C21        | REQ2#             | Source Sync        | Input/Output |
| C22        | VCC               | Power/Other        |              |
| C23        | DEFER#            | Common Clk         | Input        |
| C24        | TDI               | TAP                | Input        |
| C25        | VSS               | Power/Other        |              |
| C26        | IGNNE#            | Async GTL+         | Input        |
| C27        | SMI#              | Async GTL+         | Input        |
| C28        | VCC               | Power/Other        |              |
| C29        | VSS               | Power/Other        |              |
| C30        | VCC               | Power/Other        |              |
| C31        | VSS               | Power/Other        |              |
| D1         | VCC               | Power/Other        |              |
| D2         | VSS               | Power/Other        |              |
| D3         | VID2              | Power/Other        | Output       |
| D4         | STPCLK#           | Async GTL+         | Input        |
| D5         | VSS               | Power/Other        |              |
| D6         | INIT#             | Async GTL+         | Input        |
| D7         | MCERR#            | Common Clk         | Input/Output |
| D8         | VCC               | Power/Other        |              |
| D9         | AP1#              | Common Clk         | Input/Output |
| D10        | BR3# <sup>1</sup> | Common Clk         | Input        |
| D11        | VSS               | Power/Other        |              |
| D12        | A29#              | Source Sync        | Input/Output |
| D13        | A25#              | Source Sync        | Input/Output |
| D14        | VCC               | Power/Other        |              |
| D15        | A18#              | Source Sync        | Input/Output |
| D16        | A17#              | Source Sync        | Input/Output |
| D17        | A9#               | Source Sync        | Input/Output |
| D18        | VCC               | Power/Other        |              |
| D19        | ADS#              | Common Clk         | Input/Output |
| D20        | BR0#              | Common Clk         | Input/Output |
| D21        | VSS               | Power/Other        |              |
| D22        | RS1#              | Common Clk         | Input        |
| D23        | BPRI#             | Common Clk         | Input        |
| D24        | VCC               | Power/Other        |              |
| D25        | Reserved          | Reserved           | Reserved     |
| D26        | VSSSENSE          | Power/Other        | Output       |
| D27        | VSS               | Power/Other        |              |
| D28        | VSS               | Power/Other        |              |

Table 5-2. Pin Listing by Pin Number (Cont'd)

| Pin Number | Pin Name          | Signal Buffer Type | Direction    |
|------------|-------------------|--------------------|--------------|
| D29        | VCC               | Power/Other        |              |
| D30        | VSS               | Power/Other        |              |
| D31        | VCC               | Power/Other        |              |
| E1         | VTTEN             | Power/Other        | Output       |
| E2         | VCC               | Power/Other        |              |
| E3         | VID1              | Power/Other        | Output       |
| E4         | BPM5#             | Common Clk         | Input/Output |
| E5         | IERR#             | Async GTL+         | Output       |
| E6         | VCC               | Power/Other        |              |
| E7         | BPM2#             | Common Clk         | Input/Output |
| E8         | BPM4#             | Common Clk         | Input/Output |
| E9         | VSS               | Power/Other        |              |
| E10        | AP0#              | Common Clk         | Input/Output |
| E11        | BR2# <sup>1</sup> | Common Clk         | Input        |
| E12        | VTT               | Power/Other        |              |
| E13        | A28#              | Source Sync        | Input/Output |
| E14        | A24#              | Source Sync        | Input/Output |
| E15        | VSS               | Power/Other        |              |
| E16        | COMP1             | Power/Other        | Input        |
| E17        | VSS               | Power/Other        |              |
| E18        | DRDY#             | Common Clk         | Input/Output |
| E19        | TRDY#             | Common Clk         | Input        |
| E20        | VCC               | Power/Other        |              |
| E21        | RS0#              | Common Clk         | Input        |
| E22        | HIT#              | Common Clk         | Input/Output |
| E23        | VSS               | Power/Other        |              |
| E24        | TCK               | TAP                | Input        |
| E25        | TDO               | TAP                | Output       |
| E26        | VCC               | Power/Other        |              |
| E27        | FERR#/PBE#        | Async GTL+         | Output       |
| E28        | VCC               | Power/Other        |              |
| E29        | VSS               | Power/Other        |              |
| E30        | VCC               | Power/Other        |              |
| E31        | VSS               | Power/Other        |              |
| F1         | VCC               | Power/Other        |              |
| F2         | VSS               | Power/Other        |              |
| F3         | VID0              | Power/Other        | Output       |
| F4         | VCC               | Power/Other        |              |
| F5         | BPM3#             | Common Clk         | Input/Output |
| F6         | BPM0#             | Common Clk         | Input/Output |
| F7         | VSS               | Power/Other        |              |
| F8         | BPM1#             | Common Clk         | Input/Output |



**Table 5-2. Pin Listing by Pin Number (Cont'd)**

| Pin Number | Pin Name    | Signal Buffer Type | Direction    |
|------------|-------------|--------------------|--------------|
| F9         | GTLREF      | Power/Other        | Input        |
| F10        | VTT         | Power/Other        |              |
| F11        | BINIT#      | Common Clk         | Input/Output |
| F12        | BR1#        | Common Clk         | Input        |
| F13        | VSS         | Power/Other        |              |
| F14        | ADSTB1#     | Source Sync        | Input/Output |
| F15        | A19#        | Source Sync        | Input/Output |
| F16        | VCC         | Power/Other        |              |
| F17        | ADSTB0#     | Source Sync        | Input/Output |
| F18        | DBSY#       | Common Clk         | Input/Output |
| F19        | VSS         | Power/Other        |              |
| F20        | BNR#        | Common Clk         | Input/Output |
| F21        | RS2#        | Common Clk         | Input        |
| F22        | VCC         | Power/Other        |              |
| F23        | GTLREF      | Power/Other        | Input        |
| F24        | TRST#       | TAP                | Input        |
| F25        | VSS         | Power/Other        |              |
| F26        | THERMTRIP#  | Async GTL+         | Output       |
| F27        | A20M#       | Async GTL+         | Input        |
| F28        | VSS         | Power/Other        |              |
| F29        | VCC         | Power/Other        |              |
| F30        | VSS         | Power/Other        |              |
| F31        | VCC         | Power/Other        |              |
| G1         | VSS         | Power/Other        |              |
| G2         | VCC         | Power/Other        |              |
| G3         | VSS         | Power/Other        |              |
| G4         | VCC         | Power/Other        |              |
| G5         | VSS         | Power/Other        |              |
| G6         | VCC         | Power/Other        |              |
| G7         | BOOT_SELECT | Power/Other        | Input        |
| G8         | VCC         | Power/Other        |              |
| G9         | VSS         | Power/Other        |              |
| G23        | LINT1/NMI   | Async GTL+         | Input        |
| G24        | VCC         | Power/Other        |              |
| G25        | VSS         | Power/Other        |              |
| G26        | VCC         | Power/Other        |              |
| G27        | VSS         | Power/Other        |              |
| G28        | VCC         | Power/Other        |              |
| G29        | VSS         | Power/Other        |              |
| G30        | VCC         | Power/Other        |              |
| G31        | VSS         | Power/Other        |              |
| H1         | VCC         | Power/Other        |              |

**Table 5-2. Pin Listing by Pin Number (Cont'd)**

| Pin Number | Pin Name | Signal Buffer Type | Direction |
|------------|----------|--------------------|-----------|
| H2         | VSS      | Power/Other        |           |
| H3         | VCC      | Power/Other        |           |
| H4         | VSS      | Power/Other        |           |
| H5         | VCC      | Power/Other        |           |
| H6         | VSS      | Power/Other        |           |
| H7         | VCC      | Power/Other        |           |
| H8         | VSS      | Power/Other        |           |
| H9         | VCC      | Power/Other        |           |
| H23        | VCC      | Power/Other        |           |
| H24        | VSS      | Power/Other        |           |
| H25        | VCC      | Power/Other        |           |
| H26        | VSS      | Power/Other        |           |
| H27        | VCC      | Power/Other        |           |
| H28        | VSS      | Power/Other        |           |
| H29        | VCC      | Power/Other        |           |
| H30        | VSS      | Power/Other        |           |
| H31        | VCC      | Power/Other        |           |
| J1         | VSS      | Power/Other        |           |
| J2         | VCC      | Power/Other        |           |
| J3         | VSS      | Power/Other        |           |
| J4         | VCC      | Power/Other        |           |
| J5         | VSS      | Power/Other        |           |
| J6         | VCC      | Power/Other        |           |
| J7         | VSS      | Power/Other        |           |
| J8         | VCC      | Power/Other        |           |
| J9         | VSS      | Power/Other        |           |
| J23        | VSS      | Power/Other        |           |
| J24        | VCC      | Power/Other        |           |
| J25        | VSS      | Power/Other        |           |
| J26        | VCC      | Power/Other        |           |
| J27        | VSS      | Power/Other        |           |
| J28        | VCC      | Power/Other        |           |
| J29        | VSS      | Power/Other        |           |
| J30        | VCC      | Power/Other        |           |
| J31        | VSS      | Power/Other        |           |
| K1         | VCC      | Power/Other        |           |
| K2         | VSS      | Power/Other        |           |
| K3         | VCC      | Power/Other        |           |
| K4         | VSS      | Power/Other        |           |
| K5         | VCC      | Power/Other        |           |
| K6         | VSS      | Power/Other        |           |
| K7         | VCC      | Power/Other        |           |

Table 5-2. Pin Listing by Pin Number (Cont'd)

| Pin Number | Pin Name | Signal Buffer Type | Direction |
|------------|----------|--------------------|-----------|
| K8         | VSS      | Power/Other        |           |
| K9         | VCC      | Power/Other        |           |
| K23        | VCC      | Power/Other        |           |
| K24        | VSS      | Power/Other        |           |
| K25        | VCC      | Power/Other        |           |
| K26        | VSS      | Power/Other        |           |
| K27        | VCC      | Power/Other        |           |
| K28        | VSS      | Power/Other        |           |
| K29        | VCC      | Power/Other        |           |
| K30        | VSS      | Power/Other        |           |
| K31        | VCC      | Power/Other        |           |
| L1         | VSS      | Power/Other        |           |
| L2         | VCC      | Power/Other        |           |
| L3         | VSS      | Power/Other        |           |
| L4         | VCC      | Power/Other        |           |
| L5         | VSS      | Power/Other        |           |
| L6         | VCC      | Power/Other        |           |
| L7         | VSS      | Power/Other        |           |
| L8         | VCC      | Power/Other        |           |
| L9         | VSS      | Power/Other        |           |
| L23        | VSS      | Power/Other        |           |
| L24        | VCC      | Power/Other        |           |
| L25        | VSS      | Power/Other        |           |
| L26        | VCC      | Power/Other        |           |
| L27        | VSS      | Power/Other        |           |
| L28        | VCC      | Power/Other        |           |
| L29        | VSS      | Power/Other        |           |
| L30        | VCC      | Power/Other        |           |
| L31        | VSS      | Power/Other        |           |
| M1         | VCC      | Power/Other        |           |
| M2         | VSS      | Power/Other        |           |
| M3         | VCC      | Power/Other        |           |
| M4         | VSS      | Power/Other        |           |
| M5         | VCC      | Power/Other        |           |
| M6         | VSS      | Power/Other        |           |
| M7         | VCC      | Power/Other        |           |
| M8         | VSS      | Power/Other        |           |
| M9         | VCC      | Power/Other        |           |
| M23        | VCC      | Power/Other        |           |
| M24        | VSS      | Power/Other        |           |
| M25        | VCC      | Power/Other        |           |
| M26        | VSS      | Power/Other        |           |

Table 5-2. Pin Listing by Pin Number (Cont'd)

| Pin Number | Pin Name | Signal Buffer Type | Direction |
|------------|----------|--------------------|-----------|
| M27        | VCC      | Power/Other        |           |
| M28        | VSS      | Power/Other        |           |
| M29        | VCC      | Power/Other        |           |
| M30        | VSS      | Power/Other        |           |
| M31        | VCC      | Power/Other        |           |
| N1         | VCC      | Power/Other        |           |
| N2         | VSS      | Power/Other        |           |
| N3         | VCC      | Power/Other        |           |
| N4         | VSS      | Power/Other        |           |
| N5         | VCC      | Power/Other        |           |
| N6         | VSS      | Power/Other        |           |
| N7         | VCC      | Power/Other        |           |
| N8         | VSS      | Power/Other        |           |
| N9         | VCC      | Power/Other        |           |
| N23        | VCC      | Power/Other        |           |
| N24        | VSS      | Power/Other        |           |
| N25        | VCC      | Power/Other        |           |
| N26        | VSS      | Power/Other        |           |
| N27        | VCC      | Power/Other        |           |
| N28        | VSS      | Power/Other        |           |
| N29        | VCC      | Power/Other        |           |
| N30        | VSS      | Power/Other        |           |
| N31        | VCC      | Power/Other        |           |
| P1         | VSS      | Power/Other        |           |
| P2         | VCC      | Power/Other        |           |
| P3         | VSS      | Power/Other        |           |
| P4         | VCC      | Power/Other        |           |
| P5         | VSS      | Power/Other        |           |
| P6         | VCC      | Power/Other        |           |
| P7         | VSS      | Power/Other        |           |
| P8         | VCC      | Power/Other        |           |
| P9         | VSS      | Power/Other        |           |
| P23        | VSS      | Power/Other        |           |
| P24        | VCC      | Power/Other        |           |
| P25        | VSS      | Power/Other        |           |
| P26        | VCC      | Power/Other        |           |
| P27        | VSS      | Power/Other        |           |
| P28        | VCC      | Power/Other        |           |
| P29        | VSS      | Power/Other        |           |
| P30        | VCC      | Power/Other        |           |
| P31        | VSS      | Power/Other        |           |
| R1         | VCC      | Power/Other        |           |

**Table 5-2. Pin Listing by Pin Number (Cont'd)**

| Pin Number | Pin Name | Signal Buffer Type | Direction |
|------------|----------|--------------------|-----------|
| R2         | VSS      | Power/Other        |           |
| R3         | VCC      | Power/Other        |           |
| R4         | VSS      | Power/Other        |           |
| R5         | VCC      | Power/Other        |           |
| R6         | VSS      | Power/Other        |           |
| R7         | VCC      | Power/Other        |           |
| R8         | VSS      | Power/Other        |           |
| R9         | VCC      | Power/Other        |           |
| R23        | VCC      | Power/Other        |           |
| R24        | VSS      | Power/Other        |           |
| R25        | VCC      | Power/Other        |           |
| R26        | VSS      | Power/Other        |           |
| R27        | VCC      | Power/Other        |           |
| R28        | VSS      | Power/Other        |           |
| R29        | VCC      | Power/Other        |           |
| R30        | VSS      | Power/Other        |           |
| R31        | VCC      | Power/Other        |           |
| T1         | VSS      | Power/Other        |           |
| T2         | VCC      | Power/Other        |           |
| T3         | VSS      | Power/Other        |           |
| T4         | VCC      | Power/Other        |           |
| T5         | VSS      | Power/Other        |           |
| T6         | VCC      | Power/Other        |           |
| T7         | VSS      | Power/Other        |           |
| T8         | VCC      | Power/Other        |           |
| T9         | VSS      | Power/Other        |           |
| T23        | VSS      | Power/Other        |           |
| T24        | VCC      | Power/Other        |           |
| T25        | VSS      | Power/Other        |           |
| T26        | VCC      | Power/Other        |           |
| T27        | VSS      | Power/Other        |           |
| T28        | VCC      | Power/Other        |           |
| T29        | VSS      | Power/Other        |           |
| T30        | VCC      | Power/Other        |           |
| T31        | VSS      | Power/Other        |           |
| U1         | VCC      | Power/Other        |           |
| U2         | VSS      | Power/Other        |           |
| U3         | VCC      | Power/Other        |           |
| U4         | VSS      | Power/Other        |           |
| U5         | VCC      | Power/Other        |           |
| U6         | VSS      | Power/Other        |           |
| U7         | VCC      | Power/Other        |           |

**Table 5-2. Pin Listing by Pin Number (Cont'd)**

| Pin Number | Pin Name | Signal Buffer Type | Direction |
|------------|----------|--------------------|-----------|
| U8         | VSS      | Power/Other        |           |
| U9         | VCC      | Power/Other        |           |
| U23        | VCC      | Power/Other        |           |
| U24        | VSS      | Power/Other        |           |
| U25        | VCC      | Power/Other        |           |
| U26        | VSS      | Power/Other        |           |
| U27        | VCC      | Power/Other        |           |
| U28        | VSS      | Power/Other        |           |
| U29        | VCC      | Power/Other        |           |
| U30        | VSS      | Power/Other        |           |
| U31        | VCC      | Power/Other        |           |
| V1         | VSS      | Power/Other        |           |
| V2         | VCC      | Power/Other        |           |
| V3         | VSS      | Power/Other        |           |
| V4         | VCC      | Power/Other        |           |
| V5         | VSS      | Power/Other        |           |
| V6         | VCC      | Power/Other        |           |
| V7         | VSS      | Power/Other        |           |
| V8         | VCC      | Power/Other        |           |
| V9         | VSS      | Power/Other        |           |
| V23        | VSS      | Power/Other        |           |
| V24        | VCC      | Power/Other        |           |
| V25        | VSS      | Power/Other        |           |
| V26        | VCC      | Power/Other        |           |
| V27        | VSS      | Power/Other        |           |
| V28        | VCC      | Power/Other        |           |
| V29        | VSS      | Power/Other        |           |
| V30        | VCC      | Power/Other        |           |
| V31        | VSS      | Power/Other        |           |
| W1         | VCC      | Power/Other        |           |
| W2         | VSS      | Power/Other        |           |
| W3         | Reserved | Reserved           | Reserved  |
| W4         | VSS      | Power/Other        |           |
| W5         | BCLK1    | Sys Bus Clk        | Input     |
| W6         | TESTHI0  | Power/Other        | Input     |
| W7         | TESTHI1  | Power/Other        | Input     |
| W8         | TESTHI2  | Power/Other        | Input     |
| W9         | GTLREF   | Power/Other        | Input     |
| W23        | GTLREF   | Power/Other        | Input     |
| W24        | VSS      | Power/Other        |           |
| W25        | VCC      | Power/Other        |           |
| W26        | VSS      | Power/Other        |           |

Table 5-2. Pin Listing by Pin Number (Cont'd)

| Pin Number | Pin Name | Signal Buffer Type | Direction    |
|------------|----------|--------------------|--------------|
| W27        | VCC      | Power/Other        |              |
| W28        | VSS      | Power/Other        |              |
| W29        | VCC      | Power/Other        |              |
| W30        | VSS      | Power/Other        |              |
| W31        | VCC      | Power/Other        |              |
| Y1         | VSS      | Power/Other        |              |
| Y2         | VCC      | Power/Other        |              |
| Y3         | Reserved | Reserved           | Reserved     |
| Y4         | BCLK0    | Sys Bus Clk        | Input        |
| Y5         | VSS      | Power/Other        |              |
| Y6         | TESTHI3  | Power/Other        | Input        |
| Y7         | VSS      | Power/Other        |              |
| Y8         | RESET#   | Common Clk         | Input        |
| Y9         | D62#     | Source Sync        | Input/Output |
| Y10        | VTT      | Power/Other        |              |
| Y11        | DSTBP3#  | Source Sync        | Input/Output |
| Y12        | DSTBN3#  | Source Sync        | Input/Output |
| Y13        | VSS      | Power/Other        |              |
| Y14        | DSTBP2#  | Source Sync        | Input/Output |
| Y15        | DSTBN2#  | Source Sync        | Input/Output |
| Y16        | VCC      | Power/Other        |              |
| Y17        | DSTBP1#  | Source Sync        | Input/Output |
| Y18        | DSTBN1#  | Source Sync        | Input/Output |
| Y19        | VSS      | Power/Other        |              |
| Y20        | DSTBP0#  | Source Sync        | Input/Output |
| Y21        | DSTBN0#  | Source Sync        | Input/Output |
| Y22        | VCC      | Power/Other        |              |
| Y23        | D5#      | Source Sync        | Input/Output |
| Y24        | D2#      | Source Sync        | Input/Output |
| Y25        | VSS      | Power/Other        |              |
| Y26        | D0#      | Source Sync        | Input/Output |
| Y27        | THERMDA  | Power/Other        | Output       |
| Y28        | THERMDC  | Power/Other        | Output       |
| Y29        | N/C      | N/C                | N/C          |
| Y30        | VCC      | Power/Other        |              |
| Y31        | VSS      | Power/Other        |              |
| AA1        | VCC      | Power/Other        |              |
| AA2        | VSS      | Power/Other        |              |
| AA3        | BSEL0    | Power/Other        | Output       |
| AA4        | VCC      | Power/Other        |              |
| AA5        | VSSA     | Power/Other        | Input        |
| AA6        | VCC      | Power/Other        |              |

Table 5-2. Pin Listing by Pin Number (Cont'd)

| Pin Number | Pin Name | Signal Buffer Type | Direction    |
|------------|----------|--------------------|--------------|
| AA7        | TESTHI4  | Power/Other        | Input        |
| AA8        | D61#     | Source Sync        | Input/Output |
| AA9        | VSS      | Power/Other        |              |
| AA10       | D54#     | Source Sync        | Input/Output |
| AA11       | D53#     | Source Sync        | Input/Output |
| AA12       | VTT      | Power/Other        |              |
| AA13       | D48#     | Source Sync        | Input/Output |
| AA14       | D49#     | Source Sync        | Input/Output |
| AA15       | VSS      | Power/Other        |              |
| AA16       | D33#     | Source Sync        | Input/Output |
| AA17       | VSS      | Power/Other        |              |
| AA18       | D24#     | Source Sync        | Input/Output |
| AA19       | D15#     | Source Sync        | Input/Output |
| AA20       | VCC      | Power/Other        |              |
| AA21       | D11#     | Source Sync        | Input/Output |
| AA22       | D10#     | Source Sync        | Input/Output |
| AA23       | VSS      | Power/Other        |              |
| AA24       | D6#      | Source Sync        | Input/Output |
| AA25       | D3#      | Source Sync        | Input/Output |
| AA26       | VCC      | Power/Other        |              |
| AA27       | D1#      | Source Sync        | Input/Output |
| AA28       | N/C      | N/C                | N/C          |
| AA29       | N/C      | N/C                | N/C          |
| AA30       | VSS      | Power/Other        |              |
| AA31       | VCC      | Power/Other        |              |
| AB1        | VSS      | Power/Other        |              |
| AB2        | VCC      | Power/Other        |              |
| AB3        | BSEL1    | Power/Other        | Output       |
| AB4        | VCCA     | Power/Other        | Input        |
| AB5        | VSS      | Power/Other        |              |
| AB6        | D63#     | Source Sync        | Input/Output |
| AB7        | PWRGOOD  | Async GTL+         | Input        |
| AB8        | VCC      | Power/Other        |              |
| AB9        | DBI3#    | Source Sync        | Input/Output |
| AB10       | D55#     | Source Sync        | Input/Output |
| AB11       | VSS      | Power/Other        |              |
| AB12       | D51#     | Source Sync        | Input/Output |
| AB13       | D52#     | Source Sync        | Input/Output |
| AB14       | VCC      | Power/Other        |              |
| AB15       | D37#     | Source Sync        | Input/Output |
| AB16       | D32#     | Source Sync        | Input/Output |
| AB17       | D31#     | Source Sync        | Input/Output |

**Table 5-2. Pin Listing by Pin Number (Cont'd)**

| Pin Number | Pin Name | Signal Buffer Type | Direction    |
|------------|----------|--------------------|--------------|
| AB18       | VCC      | Power/Other        |              |
| AB19       | D14#     | Source Sync        | Input/Output |
| AB20       | D12#     | Source Sync        | Input/Output |
| AB21       | VSS      | Power/Other        |              |
| AB22       | D13#     | Source Sync        | Input/Output |
| AB23       | D9#      | Source Sync        | Input/Output |
| AB24       | VCC      | Power/Other        |              |
| AB25       | D8#      | Source Sync        | Input/Output |
| AB26       | D7#      | Source Sync        | Input/Output |
| AB27       | VSS      | Power/Other        |              |
| AB28       | N/C      | N/C                | N/C          |
| AB29       | N/C      | N/C                | N/C          |
| AB30       | VCC      | Power/Other        |              |
| AB31       | VSS      | Power/Other        |              |
| AC1        | Reserved | Reserved           | Reserved     |
| AC2        | VSS      | Power/Other        |              |
| AC3        | VCC      | Power/Other        |              |
| AC4        | VCC      | Power/Other        |              |
| AC5        | D60#     | Source Sync        | Input/Output |
| AC6        | D59#     | Source Sync        | Input/Output |
| AC7        | VSS      | Power/Other        |              |
| AC8        | D56#     | Source Sync        | Input/Output |
| AC9        | D47#     | Source Sync        | Input/Output |
| AC10       | VTT      | Power/Other        |              |
| AC11       | D43#     | Source Sync        | Input/Output |
| AC12       | D41#     | Source Sync        | Input/Output |
| AC13       | VSS      | Power/Other        |              |
| AC14       | D50#     | Source Sync        | Input/Output |
| AC15       | DP2#     | Common Clk         | Input/Output |
| AC16       | VCC      | Power/Other        |              |
| AC17       | D34#     | Source Sync        | Input/Output |
| AC18       | DP0#     | Common Clk         | Input/Output |
| AC19       | VSS      | Power/Other        |              |
| AC20       | D25#     | Source Sync        | Input/Output |
| AC21       | D26#     | Source Sync        | Input/Output |
| AC22       | VCC      | Power/Other        |              |
| AC23       | D23#     | Source Sync        | Input/Output |
| AC24       | D20#     | Source Sync        | Input/Output |
| AC25       | VSS      | Power/Other        |              |
| AC26       | D17#     | Source Sync        | Input/Output |
| AC27       | DBI0#    | Source Sync        | Input/Output |
| AC28       | N/C      | N/C                | N/C          |

**Table 5-2. Pin Listing by Pin Number (Cont'd)**

| Pin Number | Pin Name  | Signal Buffer Type | Direction    |
|------------|-----------|--------------------|--------------|
| AC29       | N/C       | N/C                | N/C          |
| AC30       | SLEW_CTRL | Power/Other        | Input        |
| AC31       | VCC       | Power/Other        |              |
| AD1        | VCCPLL    | Power/Other        | Input        |
| AD2        | VCC       | Power/Other        |              |
| AD3        | VSS       | Power/Other        |              |
| AD4        | VCCIOPLL  | Power/Other        | Input        |
| AD5        | TESTHI5   | Power/Other        | Input        |
| AD6        | VCC       | Power/Other        |              |
| AD7        | D57#      | Source Sync        | Input/Output |
| AD8        | D46#      | Source Sync        | Input/Output |
| AD9        | VSS       | Power/Other        |              |
| AD10       | D45#      | Source Sync        | Input/Output |
| AD11       | D40#      | Source Sync        | Input/Output |
| AD12       | VTT       | Power/Other        |              |
| AD13       | D38#      | Source Sync        | Input/Output |
| AD14       | D39#      | Source Sync        | Input/Output |
| AD15       | VSS       | Power/Other        |              |
| AD16       | COMP0     | Power/Other        | Input        |
| AD17       | VSS       | Power/Other        |              |
| AD18       | D36#      | Source Sync        | Input/Output |
| AD19       | D30#      | Source Sync        | Input/Output |
| AD20       | VCC       | Power/Other        |              |
| AD21       | D29#      | Source Sync        | Input/Output |
| AD22       | DBI1#     | Source Sync        | Input/Output |
| AD23       | VSS       | Power/Other        |              |
| AD24       | D21#      | Source Sync        | Input/Output |
| AD25       | D18#      | Source Sync        | Input/Output |
| AD26       | VCC       | Power/Other        |              |
| AD27       | D4#       | Source Sync        | Input/Output |
| AD28       | N/C       | N/C                | N/C          |
| AD29       | N/C       | N/C                | N/C          |
| AD30       | VCC       | Power/Other        |              |
| AD31       | VSS       | Power/Other        |              |
| AE2        | VSS       | Power/Other        |              |
| AE3        | VCC       | Power/Other        |              |
| AE4        | SMB_PRT   | Power/Other        | Output       |
| AE5        | TESTHI6   | Power/Other        | Input        |
| AE6        | SLP#      | Async GTL+         | Input        |
| AE7        | D58#      | Source Sync        | Input/Output |
| AE8        | VCC       | Power/Other        |              |
| AE9        | D44#      | Source Sync        | Input/Output |

Table 5-2. Pin Listing by Pin Number (Cont'd)

| Pin Number | Pin Name | Signal Buffer Type | Direction    |
|------------|----------|--------------------|--------------|
| AE10       | D42#     | Source Sync        | Input/Output |
| AE11       | VSS      | Power/Other        |              |
| AE12       | DBI2#    | Source Sync        | Input/Output |
| AE13       | D35#     | Source Sync        | Input/Output |
| AE14       | VCC      | Power/Other        |              |
| AE15       | Reserved | Reserved           | Reserved     |
| AE16       | Reserved | Reserved           | Reserved     |
| AE17       | DP3#     | Common Clk         | Input/Output |
| AE18       | VCC      | Power/Other        |              |
| AE19       | DP1#     | Common Clk         | Input/Output |
| AE20       | D28#     | Source Sync        | Input/Output |
| AE21       | VSS      | Power/Other        |              |
| AE22       | D27#     | Source Sync        | Input/Output |
| AE23       | D22#     | Source Sync        | Input/Output |
| AE24       | VCC      | Power/Other        |              |
| AE25       | D19#     | Source Sync        | Input/Output |
| AE26       | D16#     | Source Sync        | Input/Output |
| AE27       | VSS      | Power/Other        |              |
| AE28       | Reserved | Reserved           | Reserved     |
| AE29       | Reserved | Reserved           | Reserved     |
| AE30       | N/C      | N/C                | N/C          |

**NOTES:**

1. In systems using the 64-bit Intel Xeon processor with 2 MB L2 cache, the system designer must pull-up these signals to the processor  $V_{TT}$ .

# 6 Thermal Specifications

---

## 6.1 Package Thermal Specifications

The 64-bit Intel Xeon processor with 2 MB L2 cache requires a thermal solution to maintain temperatures within operating limits. Any attempt to operate the processor outside these operating limits may result in permanent damage to the processor and potentially other components within the system. As processor technology changes, thermal management becomes increasingly crucial when building computer systems. Maintaining the proper thermal environment is key to reliable, long-term system operation.

A complete solution includes both component and system level thermal management features. Component level thermal solutions can include active or passive heatsinks attached to the processor Integrated Heat Spreader (IHS). Typical system level thermal solutions may consist of system fans combined with ducting and venting.

For more information on designing a component level thermal solution, refer to the *64-bit Intel® Xeon™ Processor with 2 MB L2 Cache Thermal/Mechanical Design Guidelines*.

**Note:** The boxed processor will ship with a component thermal solution. Refer to [Chapter 8](#) for details on the boxed processor.

### 6.1.1 Thermal Specifications

To allow the optimal operation and long-term reliability of Intel processor-based systems, the processor must remain within the minimum and maximum case temperature ( $T_{CASE}$ ) specifications as defined by the applicable thermal profile (see [Figure 6-1](#), [Table 6-2](#) and [Table 6-3](#)). Thermal solutions not designed to provide this level of thermal capability may affect the long-term reliability of the processor and system. For more details on thermal solution design, please refer to the appropriate processor thermal/mechanical design guideline.

The 64-bit Intel Xeon processor with 2 MB L2 cache uses a methodology for managing processor temperatures which is intended to support acoustic noise reduction through fan speed control and assure processor reliability. Selection of the appropriate fan speed will be based on the temperature reported by the processor's Thermal Diode. If the diode temperature is greater than or equal to  $T_{control}$  (see [Section 6.2.7](#)), then the processor case temperature must remain at or below the temperature as specified by the thermal profile (see [Figure 6-1](#)). If the diode temperature is less than  $T_{control}$ , then the case temperature is permitted to exceed the thermal profile, but the diode temperature must remain at or below  $T_{control}$ . Systems that implement fan speed control must be designed to take these conditions into account. Systems that do not alter the fan speed only need to guarantee the case temperature meets the thermal profile specifications.

Intel has developed two thermal profiles, either of which can be implemented with the 64-bit Intel Xeon processor with 2 MB L2 cache. Both ensure adherence to Intel reliability requirements. Thermal Profile A is representative of a volumetrically unconstrained thermal solution (i.e. industry enabled 2U heatsink). In this scenario, it is expected that the Thermal Control Circuit (TCC) would only be activated for very brief periods of time when running the most power intensive applications. Thermal Profile B is indicative of a constrained thermal environment (i.e. 1U). Because of the reduced cooling capability represented by this thermal solution, the probability of TCC activation and performance loss is increased. Additionally, utilization of a thermal solution that does not meet Thermal Profile B will violate the thermal specifications and may result in

permanent damage to the processor. Intel has developed these thermal profiles to allow OEMs to choose the thermal solution and environmental parameters that best suit their platform implementation. Refer to the appropriate thermal/mechanical design guide for details on system thermal solution design, thermal profiles, and environmental considerations.

The upper point of the thermal profile consists of the Thermal Design Power (TDP) defined in [Table 6-1](#) and the associated  $T_{CASE}$  value. It should be noted that the upper point associated with Thermal Profile B ( $x = TDP$  and  $y = T_{CASE\_MAX\_B} @ TDP$ ) represents a thermal solution design point. In actuality the processor case temperature will never reach this value due to TCC activation (see [Figure 6-1](#)). The lower point of the thermal profile consists of  $x = P_{CONTROL\_BASE}$  and  $y = T_{CASE\_MAX} @ P_{CONTROL\_BASE}$ .  $P_{control}$  is defined as the processor power at which  $T_{CASE}$ , calculated from the thermal profile, corresponds to the lowest possible value of  $T_{control}$ . This point is associated with the  $T_{control}$  value (see [Section 6.2.7](#)) However, because  $T_{control}$  represents a diode temperature, it is necessary to define the associated case temperature. This is  $T_{CASE\_MAX} @ P_{CONTROL\_BASE}$ . Please see [Section 6.2.7](#) and the appropriate thermal/mechanical design guide for proper usage of the  $T_{control}$  specification.

The case temperature is defined at the geometric top center of the processor IHS. Analysis indicates that real applications are unlikely to cause the processor to consume maximum power dissipation for sustained time periods. Intel recommends that complete thermal solution designs target the Thermal Design Power (TDP) indicated in [Table 6-1](#), instead of the maximum processor power consumption. The Thermal Monitor feature is intended to help protect the processor in the event that an application exceeds the TDP recommendation for a sustained time period. For more details on this feature, refer to [Section 6.2](#). To ensure maximum flexibility for future requirements, systems should be designed to the Flexible Motherboard (FMB) guidelines, even if a processor with a lower thermal dissipation is currently planned. **Thermal Monitor or Thermal Monitor 2 feature must be enabled for the processor to remain within specification.**

**Table 6-1. 64-bit Intel® Xeon™ Processor with 2 MB L2 Cache Thermal Specifications**

| Core Frequency (GHz)     | Maximum Power (W) | Thermal Design Power (W) | Minimum $T_{CASE}$ (°C) | Maximum $T_{CASE}$ (°C)   | Notes         |
|--------------------------|-------------------|--------------------------|-------------------------|---|---------------|
| 2.80 GHz - FMB (PRB = 1) | 120               | 110                      | 5                       | See <a href="#">Figure 6-1</a> , <a href="#">Table 6-2</a> or <a href="#">Table 6-3</a> | 1,2,3,4,5,6,7 |

**NOTES:**

1. These values are specified at  $V_{CC\_MAX}$  for all processor frequencies. Systems must be designed to ensure the processor is not to be subjected to any static  $V_{CC}$  and  $I_{CC}$  combination wherein  $V_{CC}$  exceeds  $V_{CC\_MAX}$  at specified  $I_{CC}$ . Please refer to the  $V_{CC}$  static and transient tolerance specifications in [Chapter 2](#).
2. Listed frequencies are not necessarily committed production frequencies.
3. Maximum Power is the maximum thermal power that can be dissipated by the processor through the integrated heat spreader (IHS). Maximum Power is measured at maximum  $T_{CASE}$ .
4. Thermal Design Power (TDP) should be used for processor/chipset thermal solution design targets. TDP is not the maximum power that the processor can dissipate. TDP is measured at maximum  $T_{CASE}$ .
5. These specifications are based on final silicon characterization.
6. Power specifications are defined at all VIDs found in [Table 2-8](#). The 64-bit Intel® Xeon™ processor with 2 MB L2 cache may be shipped under multiple VIDs listed for each frequency.
7. FMB, or Flexible Motherboard, guidelines provide a design target for meeting all planned processor frequency requirements. FMB is a design target that is sequential in time.



**Figure 6-1. 64-bit Intel® Xeon™ Processor with 2 MB L2 Cache Thermal Profiles A and B (PRB = 1)**

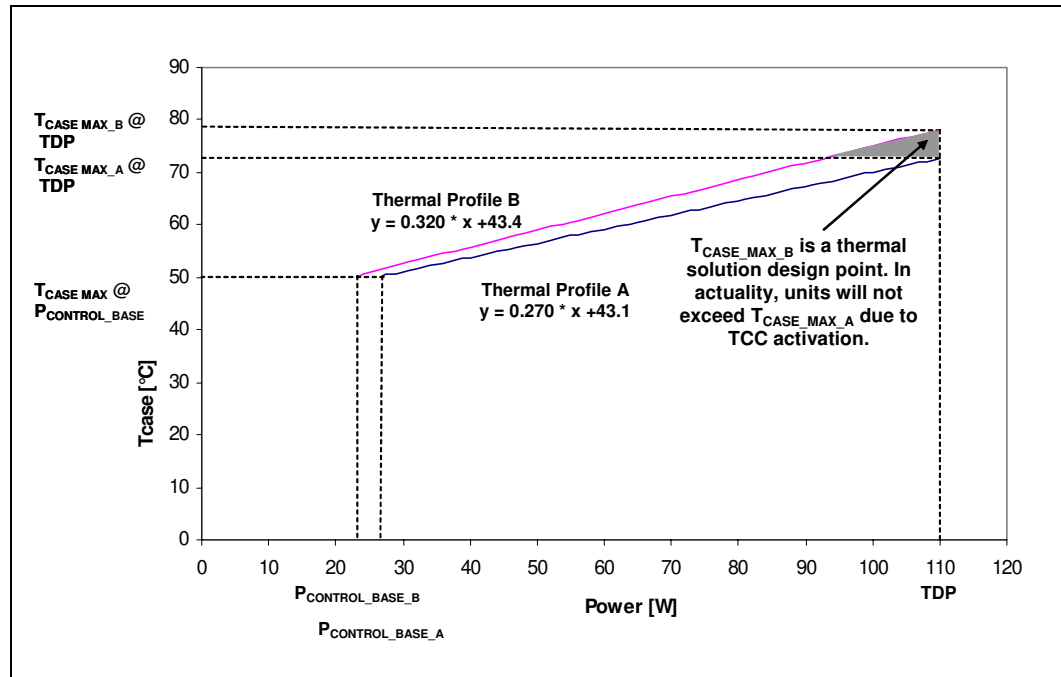

**NOTES:**

1. Thermal Profile A is representative of a volumetrically unconstrained platform. Please refer to [Table 6-2](#) for discrete points that constitute the thermal profile.
2. Implementation of Thermal Profile A should result in virtually no TCC activation. Furthermore, utilization of thermal solutions that do not meet processor Thermal Profile A will result in increased probability of TCC activation and may incur measurable performance loss. (See [Section 6.2](#) for details on TCC activation).
3. Thermal Profile B is representative of a volumetrically constrained platform. Please refer to [Table 6-3](#) for discrete points that constitute the thermal profile.
4. Implementation of Thermal Profile B will result in increased probability of TCC activation and may incur measurable performance loss. Furthermore, utilization of thermal solutions that do not meet Thermal Profile B do not meet the processor's thermal specifications and may result in permanent damage to the processor.
5. Refer to the *64-bit Intel® Xeon™ Processor with 2 MB L2 Cache Thermal/Mechanical Design Guidelines* for system and environmental implementation details.



**Table 6-2. 64-bit Intel® Xeon™ Processor with 2 MB L2 Cache Thermal Profile A (PRB = 1)**

| Power [W]                        | T <sub>CASE MAX</sub> [deg C] | Power [W] | T <sub>CASE MAX</sub> [deg C] |
|----------------------------------|-------------------------------|-----------|-------------------------------|
| P <sub>CONTROL BASE A</sub> = 27 | 50                            | 68        | 61                            |
| 28                               | 51                            | 70        | 62                            |
| 30                               | 51                            | 72        | 63                            |
| 32                               | 52                            | 74        | 63                            |
| 34                               | 52                            | 76        | 64                            |
| 36                               | 53                            | 78        | 64                            |
| 38                               | 53                            | 80        | 65                            |
| 40                               | 54                            | 82        | 65                            |
| 42                               | 54                            | 84        | 66                            |
| 44                               | 55                            | 86        | 66                            |
| 46                               | 56                            | 88        | 67                            |
| 48                               | 56                            | 90        | 67                            |
| 50                               | 57                            | 92        | 68                            |
| 52                               | 57                            | 94        | 68                            |
| 54                               | 58                            | 96        | 69                            |
| 56                               | 58                            | 98        | 70                            |
| 58                               | 59                            | 100       | 70                            |
| 60                               | 59                            | 102       | 71                            |
| 62                               | 60                            | 104       | 71                            |
| 64                               | 60                            | 106       | 72                            |
| 64                               | 60                            | 108       | 72                            |
| 66                               | 61                            | 110       | 73                            |

**Table 6-3. 64-bit Intel® Xeon™ Processor with 2 MB L2 Cache Thermal Profile B (PRB = 1)**

| Power [W]                        | T <sub>CASE MAX</sub> [deg C] | Power [W] | T <sub>CASE MAX</sub> [deg C] |
|----------------------------------|-------------------------------|-----------|-------------------------------|
| P <sub>CONTROL BASE B</sub> = 22 | 50                            | 66        | 65                            |
| 24                               | 51                            | 68        | 65                            |
| 26                               | 52                            | 70        | 66                            |
| 28                               | 52                            | 72        | 66                            |
| 30                               | 53                            | 74        | 67                            |
| 32                               | 54                            | 76        | 68                            |
| 34                               | 54                            | 78        | 68                            |
| 36                               | 55                            | 80        | 69                            |
| 38                               | 56                            | 82        | 70                            |
| 40                               | 56                            | 84        | 70                            |
| 42                               | 57                            | 86        | 71                            |
| 44                               | 57                            | 88        | 72                            |
| 46                               | 58                            | 90        | 72                            |
| 48                               | 59                            | 92        | 73                            |
| 50                               | 59                            | 94        | 73                            |
| 52                               | 60                            | 96        | 74                            |
| 54                               | 61                            | 98        | 75                            |
| 56                               | 61                            | 100       | 75                            |
| 58                               | 62                            | 102       | 76                            |
| 60                               | 63                            | 104       | 77                            |
| 62                               | 63                            | 106       | 77                            |
| 64                               | 64                            | 108       | 78                            |
|                                  |                               | 110       | 79                            |

**Table 6-4. 64-bit Intel® Xeon™ MV 3.20 GHz Processor Thermal Specifications**

| Core Frequency (GHz) | Maximum Power (W) | Thermal Design Power (W) | Minimum T <sub>CASE</sub> (°C) | Maximum T <sub>CASE</sub> (°C)         | Notes       |
|----------------------|-------------------|--------------------------|--------------------------------|--|-------------|
| 3.20 GHz (PRB = 1)   | 97                | 90                       | 5                              | See Figure 6-2, Table 6-5 or Table 6-6 | 1,2,3,4,5,6 |

**NOTES:**

1. These values are specified at V<sub>CC\_MAX</sub> for all processor frequencies. Systems must be designed to ensure the processor is not to be subjected to any static V<sub>CC</sub> and I<sub>CC</sub> combination wherein V<sub>CC</sub> exceeds V<sub>CC\_MAX</sub> at specified I<sub>CC</sub>. Please refer to the V<sub>CC</sub> static and transient tolerance specifications in Section 2.
2. Listed frequencies are not necessarily committed production frequencies.
3. Maximum Power is the maximum thermal power that can be dissipated by the processor through the integrated heat spreader (IHS). Maximum Power is measured at maximum T<sub>CASE</sub>.
4. Thermal Design Power (TDP) should be used for processor/chipset thermal solution design targets. TDP is not the maximum power that the processor can dissipate. TDP is measured at maximum T<sub>CASE</sub>.
5. These specifications are based on pre-silicon estimates.
6. Power specifications are defined at all VIDs found in Table 2-3. The 64-bit Intel® Xeon™ MV processor may be shipped under multiple VIDs listed for each frequency.

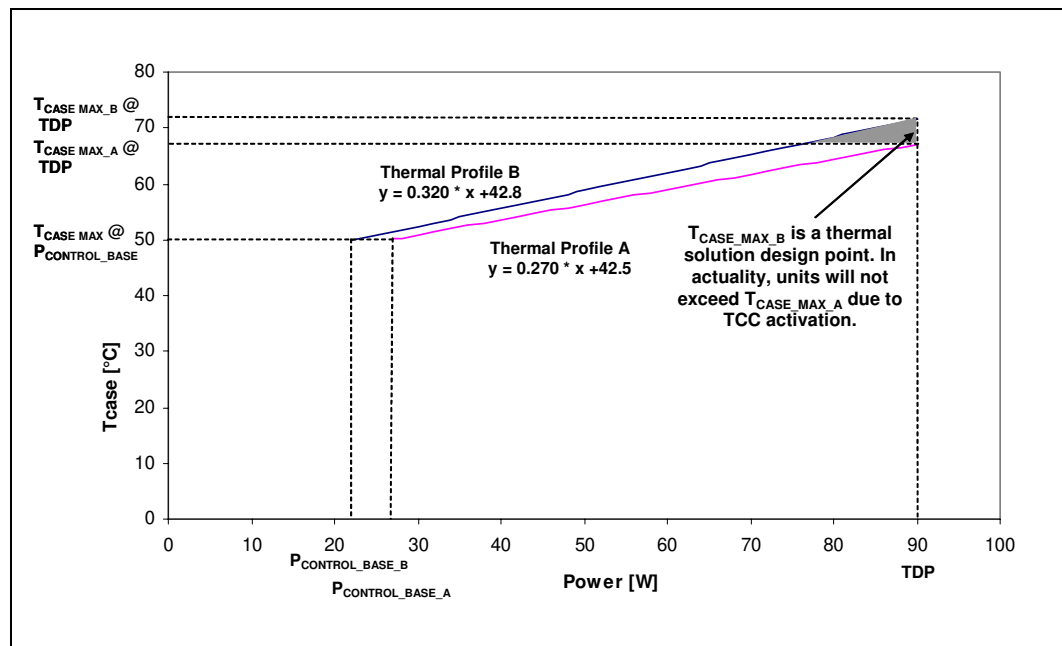
**Figure 6-2. 64-bit Intel® Xeon™ MV 3.20 GHz Processor Thermal Profiles A and B (PRB = 1)**

**NOTES:**

1. Thermal Profile A is representative of a volumetrically unconstrained platform. Please refer to Table 6-5 for discrete points that constitute the thermal profile.
2. Implementation of Thermal Profile A should result in virtually no TCC activation. Furthermore, utilization of thermal solutions that do not meet processor Thermal Profile A will result in increased probability of TCC activation and may incur measurable performance loss. (See Section 6.2 for details on TCC activation).
3. Thermal Profile B is representative of a volumetrically constrained platform. Please refer to Table 6-6 for discrete points that constitute the thermal profile.
4. Implementation of Thermal Profile B will result in increased probability of TCC activation and may incur measurable performance loss. Furthermore, utilization of thermal solutions that do not meet Thermal Profile B do not meet the processor's thermal specifications and may result in permanent damage to the processor.



**Table 6-5. 64-bit Intel® Xeon™ MV 3.20 GHz Processor Thermal Profile A (PRB = 1)**

| Power [W]                        | T <sub>CASE MAX</sub> [deg C] | Power [W] | T <sub>CASE MAX</sub> [deg C] |
|----------------------------------|-------------------------------|-----------|-------------------------------|
| P <sub>CONTROL BASE A</sub> = 27 | 50                            | 60        | 59                            |
| 28                               | 50                            | 62        | 59                            |
| 30                               | 51                            | 64        | 60                            |
| 32                               | 51                            | 64        | 60                            |
| 34                               | 52                            | 66        | 60                            |
| 36                               | 52                            | 68        | 61                            |
| 38                               | 53                            | 70        | 61                            |
| 40                               | 53                            | 72        | 62                            |
| 42                               | 54                            | 74        | 62                            |
| 44                               | 54                            | 76        | 63                            |
| 46                               | 55                            | 78        | 64                            |
| 48                               | 55                            | 80        | 64                            |
| 50                               | 56                            | 82        | 65                            |
| 52                               | 57                            | 84        | 65                            |
| 54                               | 57                            | 86        | 66                            |
| 56                               | 58                            | 88        | 66                            |
| 58                               | 58                            | 90        | 67                            |

**Table 6-6. 64-bit Intel® Xeon™ MV 3.20 GHz Processor Thermal Profile B (PRB = 1)**

| Power [W]                        | T <sub>CASE MAX</sub> [deg C] | Power [W] | T <sub>CASE MAX</sub> [deg C] |
|----------------------------------|-------------------------------|-----------|-------------------------------|
| P <sub>CONTROL BASE B</sub> = 22 | 50                            | 56        | 61                            |
| 24                               | 50                            | 58        | 61                            |
| 26                               | 51                            | 60        | 62                            |
| 28                               | 52                            | 62        | 63                            |
| 30                               | 52                            | 64        | 63                            |
| 32                               | 53                            | 66        | 64                            |
| 34                               | 54                            | 68        | 65                            |
| 36                               | 54                            | 70        | 65                            |
| 38                               | 55                            | 72        | 66                            |
| 40                               | 56                            | 74        | 66                            |
| 42                               | 56                            | 76        | 67                            |
| 44                               | 57                            | 78        | 68                            |
| 46                               | 58                            | 80        | 68                            |
| 48                               | 58                            | 82        | 69                            |
| 50                               | 59                            | 84        | 70                            |
| 52                               | 59                            | 86        | 70                            |
| 54                               | 60                            | 88        | 71                            |
|                                  |                               | 90        | 72                            |

**Table 6-7. 64-bit Intel® Xeon™ LV 3 GHz Processor Thermal Specifications**

| Core Frequency (GHz) | Maximum Power (W) | Thermal Design Power (W) | Minimum T <sub>CASE</sub> (°C) | Maximum T <sub>CASE</sub> (°C) | Notes       |
|----------------------|-------------------|--------------------------|--------------------------------|--------------------------------|-------------|
| 3 GHz (PRB = 1)      | 60                | 55                       | 5                              | See Figure 6-3 and Table 6-8   | 1,2,3,4,5,6 |

**NOTES:**

1. These values are specified at V<sub>CC\_MAX</sub> for all processor frequencies. Systems must be designed to ensure the processor is not to be subjected to any static V<sub>CC</sub> and I<sub>CC</sub> combination wherein V<sub>CC</sub> exceeds V<sub>CC\_MAX</sub> at specified I<sub>CC</sub>. Please refer to the V<sub>CC</sub> static and transient tolerance specifications in Section 2.
2. Listed frequencies are not necessarily committed production frequencies.
3. Maximum Power is the maximum thermal power that can be dissipated by the processor through the integrated heat spreader (IHS). Maximum Power is measured at maximum T<sub>CASE</sub>.
4. Thermal Design Power (TDP) should be used for processor/chipset thermal solution design targets. TDP is not the maximum power that the processor can dissipate. TDP is measured at maximum T<sub>CASE</sub>.
5. These specifications are based on pre-silicon estimates.
6. Power specifications are defined at all VIDs found in Table 2-3. The 64-bit Intel® Xeon™ LV processor may be shipped under multiple VIDs listed for each frequency.

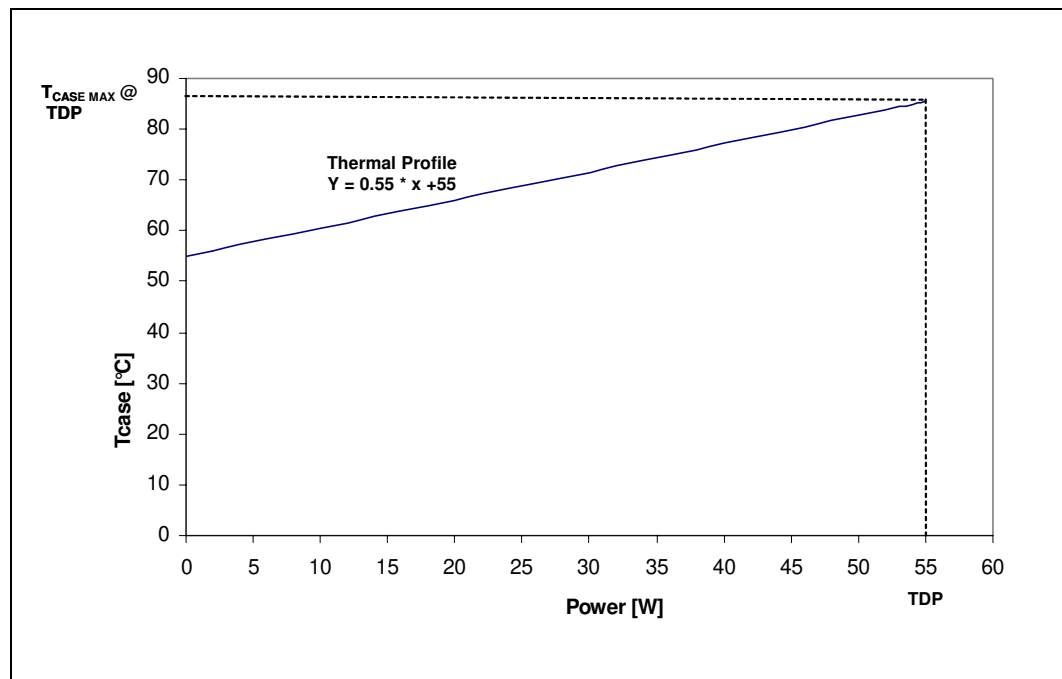
**Figure 6-3. 64-bit Intel® Xeon™ LV Processor Thermal Profiles A and B (PRB = 0)**

**NOTES:**

1. Please refer to Table 6-8 for discrete points that constitute the thermal profile.
2. Utilization of thermal solutions that do not meet the Thermal Profile do not meet the processor's thermal specifications and may result in permanent damage to the processor.

**Table 6-8. 64-bit Intel® Xeon™ LV 3 GHz Processor Thermal Profile (PRB = 0)**

| Power [W] | T <sub>CASE MAX</sub> [deg C] | Power [W] | T <sub>CASE MAX</sub> [deg C] |
|-----------|-------------------------------|-----------|-------------------------------|
| 0         | 55                            | 30        | 72                            |
| 2         | 56                            | 32        | 73                            |
| 4         | 57                            | 34        | 74                            |
| 6         | 58                            | 36        | 75                            |
| 8         | 59                            | 38        | 76                            |
| 10        | 61                            | 40        | 77                            |
| 12        | 62                            | 42        | 79                            |
| 14        | 63                            | 44        | 80                            |
| 16        | 64                            | 46        | 81                            |
| 18        | 65                            | 48        | 82                            |
| 20        | 66                            | 50        | 83                            |
| 22        | 67                            | 52        | 84                            |
| 24        | 68                            | 54        | 85                            |
| 26        | 70                            | 55        | 86                            |
| 28        | 71                            |           |                               |

### 6.1.2 Thermal Metrology

The maximum case temperatures (T<sub>CASE</sub>) are specified in Table 6-2, Table 6-3, Table 6-5, Table 6-6, and Table 6-8 measured at the geometric top center of the processor integrated heat spreader (IHS). Figure 6-4 illustrates the location where T<sub>CASE</sub> temperature measurements should be made. For detailed guidelines on temperature measurement methodology, refer to the appropriate thermal/mechanical design guide.

**Figure 6-4. Case Temperature (T<sub>CASE</sub>) Measurement Location**

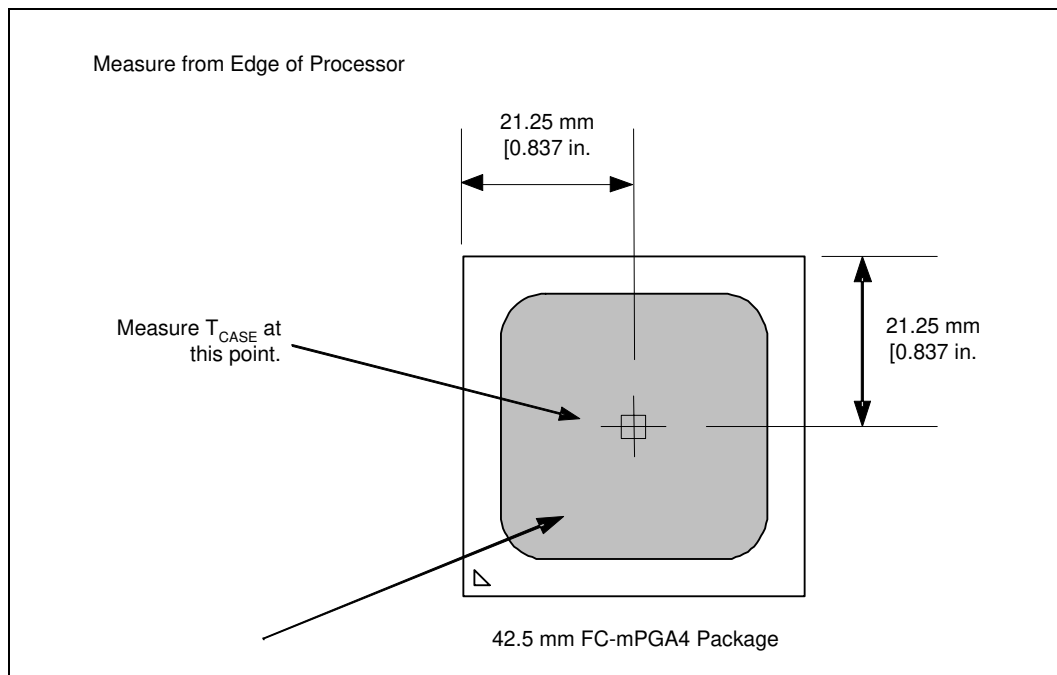

*Note:* Figure is not to scale and is for reference only.

## 6.2 Processor Thermal Features

### 6.2.1 Thermal Monitor

The Thermal Monitor feature helps control the processor temperature by activating the Thermal Control Circuit (TCC) when the processor silicon reaches its maximum operating temperature. The TCC reduces processor power consumption as needed by modulating (starting and stopping) the internal processor core clocks. The Thermal Monitor (or Thermal Monitor 2) feature must be enabled for the processor to be operating within specifications. The temperature at which Thermal Monitor activates the thermal control circuit is not user configurable and is not software visible. Bus traffic is snooped in the normal manner, and interrupt requests are latched (and serviced during the time that the clocks are on) while the TCC is active.

When the Thermal Monitor is enabled, and a high temperature situation exists (i.e. TCC is active), the clocks will be modulated by alternately turning the clocks off and on at a duty cycle specific to the processor (typically 30 -50%). Clocks will not be off for more than 3 microseconds when the TCC is active. Cycle times are processor speed dependent and will decrease as processor core frequencies increase. A small amount of hysteresis has been included to prevent rapid active/inactive transitions of the TCC when the processor temperature is near its maximum operating temperature. Once the temperature has dropped below the maximum operating temperature, and the hysteresis timer has expired, the TCC goes inactive and clock modulation ceases.

With a thermal solution designed to meet Thermal Profile A, it is anticipated that the TCC would only be activated for very short periods of time when running the most power intensive applications. The processor performance impact due to these brief periods of TCC activation is expected to be so minor that it would be immeasurable. A thermal solution that is designed to Thermal Profile B may cause a noticeable performance loss due to increased TCC activation. Thermal Solutions that exceed Thermal Profile B will exceed the maximum temperature specification and affect the long-term reliability of the processor. In addition, a thermal solution that is significantly under designed may not be capable of cooling the processor even when the TCC is active continuously. Refer to the appropriate thermal/mechanical design guide for information on designing a thermal solution.

The duty cycle for the TCC, when activated by the Thermal Monitor, is factory configured and cannot be modified. The Thermal Monitor does not require any additional hardware, software drivers, or interrupt handling routines.

### 6.2.2 Thermal Monitor 2

The 64-bit Intel Xeon processor with 2 MB L2 cache also supports an additional power reduction capability known as Thermal Monitor 2. This mechanism provides an efficient means for limiting the processor temperature by reducing the power consumption within the processor. The Thermal Monitor (or Thermal Monitor 2) feature must be enabled for the processor to be operating within specifications.

Note: Not all Intel Xeon processors may be capable of supporting Thermal Monitor 2. Details on which processor frequencies support Thermal Monitor 2 are provided in the *64-bit Intel® Xeon™ Processor with 800 MHz System Bus (1 MB and 2 MB L2 Cache Versions) Specification Update*.

When Thermal Monitor 2 is enabled, and a high temperature situation is detected, the Thermal Control Circuit (TCC) will be activated. The TCC causes the processor to adjust its operating frequency (via the bus multiplier) and input voltage (via the VID signals). This combination of reduced frequency and VID results in a reduction to the processor power consumption.

A processor enabled for Thermal Monitor 2 includes two operating points, each consisting of a specific operating frequency and voltage. The first operating point represents the normal operating condition for the processor. Under this condition, the core-frequency-to-system-bus multiple utilized by the processor is that contained in the IA32\_FLEX\_BRVID\_SEL MSR and the VID is that specified in Table 2-8. These parameters represent normal system operation.

The second operating point consists of both a lower operating frequency and voltage. When the TCC is activated, the processor automatically transitions to the new frequency. This transition occurs very rapidly (on the order of 5  $\mu$ s). During the frequency transition, the processor is unable to service any bus requests, and consequently, all bus traffic is blocked. Edge-triggered interrupts will be latched and kept pending until the processor resumes operation at the new frequency.

Once the new operating frequency is engaged, the processor will transition to the new core operating voltage by issuing a new VID code to the voltage regulator. The voltage regulator must support dynamic VID steps in order to support Thermal Monitor 2. During the voltage change, it will be necessary to transition through multiple VID codes to reach the target operating voltage. Each step will be one VID table entry (see Table 2-8). The processor continues to execute instructions during the voltage transition. Operation at the lower voltage reduces the power consumption of the processor.

A small amount of hysteresis has been included to prevent rapid active/inactive transitions of the TCC when the processor temperature is near its maximum operating temperature. Once the temperature has dropped below the maximum operating temperature, and the hysteresis timer has expired, the operating frequency and voltage transition back to the normal system operating point. Transition of the VID code will occur first, in order to insure proper operation once the processor reaches its normal operating frequency. Refer to Figure 6-5 for an illustration of this ordering.

**Figure 6-5. Demand Based Switching Frequency and Voltage Ordering**

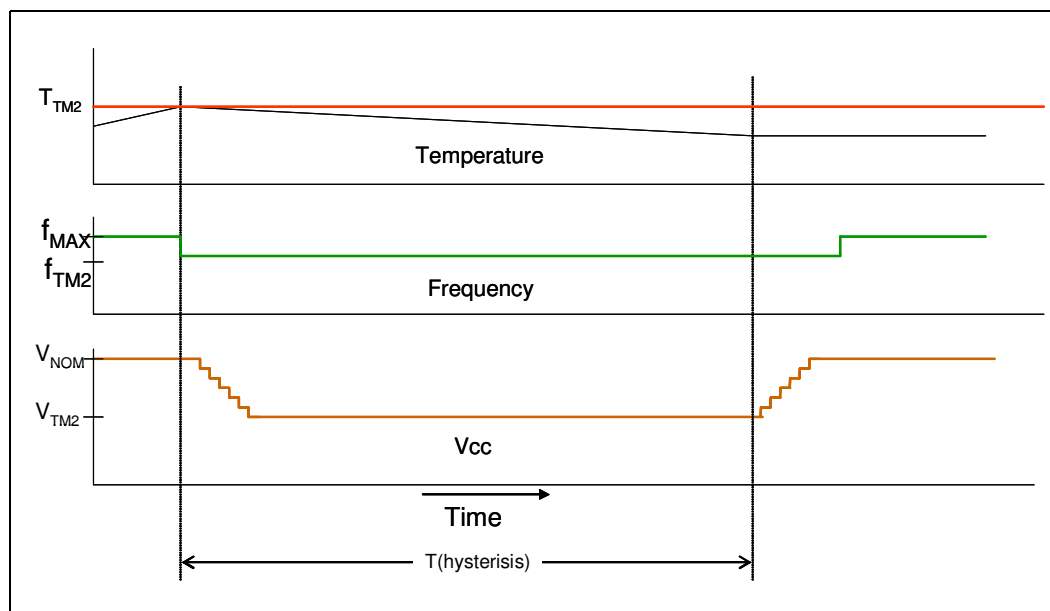

The PROCHOT# signal is asserted when a high temperature situation is detected, regardless of whether Thermal Monitor or Thermal Monitor 2 is enabled.

If a processor has its Thermal Control Circuit activated via a Thermal Monitor 2 event, and an Enhanced Intel SpeedStep technology transition to a higher target frequency (through the applicable MSR write) is attempted, the frequency transition will be delayed until the TCC is deactivated and the Thermal Monitor 2 event is complete.



### 6.2.3 On-Demand Mode

The processor provides an auxiliary mechanism that allows system software to force the processor to reduce its power consumption. This mechanism is referred to as “On-Demand” mode and is distinct from the Thermal Monitor and Thermal Monitor 2 features. On-Demand mode is intended as a means to reduce system level power consumption. Systems using the 64-bit Intel Xeon processor with 2 MB L2 cache must not rely on software usage of this mechanism to limit the processor temperature.

If bit 4 of the IA32\_CLOCK\_MODULATION MSR is written to a ‘1’, the processor will immediately reduce its power consumption via modulation (starting and stopping) of the internal core clock, independent of the processor temperature. When using On-Demand mode, the duty cycle of the clock modulation is programmable via bits 3:1 of the same IA32\_CLOCK\_MODULATION MSR. In On-Demand mode, the duty cycle can be programmed from 12.5% on/ 87.5% off to 87.5% on/12.5% off in 12.5% increments. On-Demand mode may be used in conjunction with the Thermal Monitor. If the system tries to enable On-Demand mode at the same time the TCC is engaged, the factory configured duty cycle of the TCC will override the duty cycle selected by the On-Demand mode.

### 6.2.4 PROCHOT# Signal Pin

An external signal, PROCHOT# (processor hot) is asserted when the processor die temperature has reached its factory configured trip point. If Thermal Monitor is enabled (note that Thermal Monitor must be enabled for the processor to be operating within specification), the TCC will be active when PROCHOT# is asserted. The processor can be configured to generate an interrupt upon the assertion or de-assertion of PROCHOT#. Refer to the *Intel Architecture Software Developer’s Manual(s)* for specific register and programming details.

PROCHOT# is designed to assert at or a few degrees higher than maximum  $T_{CASE}$  (as specified by Thermal Profile A) when dissipating TDP power, and cannot be interpreted as an indication of processor case temperature. This temperature delta accounts for processor package, lifetime and manufacturing variations and attempts to ensure the Thermal Control Circuit is not activated below maximum  $T_{CASE}$  when dissipating TDP power. There is no defined or fixed correlation between the PROCHOT# trip temperature, the case temperature or the thermal diode temperature. Thermal solutions must be designed to the processor specifications and cannot be adjusted based on experimental measurements of  $T_{CASE}$ , PROCHOT#, or  $T_{diode}$  on random processor samples.

### 6.2.5 FORCEPR# Signal Pin

The FORCEPR# (force power reduction) input can be used by the platform to cause the processor to activate the TCC. If the Thermal Monitor is enabled, the TCC will be activated upon the assertion of the FORCEPR# signal. The TCC will remain active until the system deasserts FORCEPR#. FORCEPR# is an asynchronous input. FORCEPR# can be used to thermally protect other system components. To use the VR as an example, when the FORCEPR# pin is asserted, the TCC circuit in the processor will activate, reducing the current consumption of the processor and the corresponding temperature of the VR.

It should be noted that assertion of the FORCEPR# does not automatically assert PROCHOT#. As mentioned previously, the PROCHOT# signal is asserted when a high temperature situation is detected. A minimum pulse width of 500  $\mu$ s is recommended when the FORCEPR# is asserted by the system. Sustained activation of the FORCEPR# pin may cause noticeable platform performance degradation.

Refer to the appropriate platform design guidelines for details on implementing the FORCEPR# signal feature.

## 6.2.6 THERMTRIP# Signal Pin

Regardless of whether or not Thermal Monitor or Thermal Monitor 2 is enabled, in the event of a catastrophic cooling failure, the processor will automatically shut down when the silicon has reached an elevated temperature (refer to the THERMTRIP# definition in Table 4-1). At this point, the system bus signal THERMTRIP# will go active and stay active as described in Table 4-1. THERMTRIP# activation is independent of processor activity and does not generate any bus cycles.

## 6.2.7 T<sub>CONTROL</sub> and Fan Speed Reduction

T<sub>control</sub> is a temperature specification based on a temperature reading from the thermal diode. The value for T<sub>control</sub> will be calibrated in manufacturing and configured for each processor. The T<sub>control</sub> temperature for a given processor can be obtained by reading the IA32\_TEMPERATURE\_TARGET MSR in the processor. The T<sub>control</sub> value that is read from the IA32\_TEMPERATURE\_TARGET MSR must be converted from Hexadecimal to Decimal and added to a base value. The base value is 50 °C for the 64-bit Intel Xeon processor with 2 MB L2 cache.

The value of T<sub>control</sub> may vary from 0x00h to 0x1Eh. Systems that support the 64-bit Intel Xeon processor with 2 MB L2 cache must implement BIOS changes to detect which processor is present, and then select from the appropriate T<sub>control\_base</sub> value.

When T<sub>diode</sub> is above T<sub>control</sub>, then T<sub>CASE</sub> must be at or below T<sub>CASE\_MAX</sub> as defined by the thermal profile. (See Figure 6-1; Table 6-2 and Table 6-3). Otherwise, the processor temperature can be maintained at T<sub>control</sub>.

## 6.2.8 Thermal Diode

The processor incorporates an on-die thermal diode. A thermal sensor located on the system board may monitor the die temperature of the processor for thermal management/long term die temperature change purposes. Table 6-9 and Table 6-10 provide the diode parameter and interface specifications. This thermal diode is separate from the Thermal Monitor's thermal sensor and cannot be used to predict the behavior of the Thermal Monitor.

**Table 6-9. Thermal Diode Parameters**

| Symbol          | Symbol                | Min    | Typ   | Max    | Unit | Notes |
|-----------------|-----------------------|--------|-------|--------|------|-------|
| I <sub>FW</sub> | Forward Bias Current  | 11     |       | 187    | μA   | 1     |
| n               | Diode ideality factor | 1.0083 | 1.011 | 1.0183 |      | 2,3,4 |
| R <sub>T</sub>  | Series Resistance     | 3.242  | 3.33  | 3.594  | Ω    | 2,3,5 |

**NOTES:**

- Intel does not support or recommend operation of the thermal diode under reverse bias.
- Characterized at 75 °C.
- Not 100% tested. Specified by design characterization.
- The ideality factor, n, represents the deviation from ideal diode behavior as exemplified by the diode equation:  $I_{FW} = I_S * (e^{qVD/nkT} - 1)$   
Where I<sub>S</sub> = saturation current, q = electronic charge, VD = voltage across the diode, k = Boltzmann Constant, and T = absolute temperature (Kelvin).

5. The series resistance,  $R_T$ , is provided to allow for a more accurate measurement of the junction temperature.  $R_T$ , as defined, includes the pins of the processor but does not include any socket resistance or board trace resistance between the socket and external remote diode thermal sensor.  $R_T$  can be used by remote diode thermal sensors with automatic series resistance cancellation to calibrate out this error term. Another application that a temperature offset can be manually calculated and programmed into an offset register in the remote diode thermal sensors as exemplified by the equation:  $T_{error} = [R_T * (N-1) * I_{FW\_min}] / [nk/q * \ln N]$  Where  $T_{error}$  = sensor temperature error, N = sensor current ratio, k = Boltzmann Constant, q= electronic charge.

**Table 6-10. Thermal Diode Interface**

| Pin Name | Pin Number | Pin Description |
|----------|------------|-----------------|
| THERMDA  | Y27        | diode anode     |
| THERMDC  | Y28        | diode cathode   |



# 7 Features

## 7.1 Power-On Configuration Options

Several configuration options can be configured by hardware. The processor samples its hardware configuration at reset, on the active-to-inactive transition of RESET#. For specifics on these options, please refer to [Table 7-1](#).

The sampled information configures the processor for subsequent operation. These configuration options cannot be changed except by another reset. All resets reconfigure the processor, for reset purposes, the processor does not distinguish between a “warm” reset and a “power-on” reset.

**Table 7-1. Power-On Configuration Option Pins**

| Configuration Option                              | Pin      | Notes |
|---|----------|-------|
| Output tri state                                  | SMI#     | 1,2   |
| Execute BIST (Built-In Self Test)                 | INIT#    | 1,2   |
| In Order Queue de-pipelining (set IOQ depth to 1) | A7#      | 1,2   |
| Disable MCERR# observation                        | A9#      | 1,2   |
| Disable BINIT# observation                        | A10#     | 1,2   |
| Disable bus parking                               | A15#     | 1,2   |
| Symmetric agent arbitration ID                    | BR[3:0]# | 1,2,3 |
| Disable Hyper-Threading Technology                | A31#     | 1,2   |

**NOTES:**

1. Asserting this signal during RESET# will select the corresponding option.
2. Address pins not identified in this table as configuration options should not be asserted during RESET#.
3. The 64-bit Intel® Xeon™ processor with 2 MB L2 cache only uses the BR0# and BR1# signals. Platforms must not utilize BR2# and BR3# signals.

## 7.2 Clock Control and Low Power States

The processor allows the use of HALT, Stop Grant and Sleep states to reduce power consumption by stopping the clock to internal sections of the processor, depending on each particular state. See [Figure 7-1](#) for a visual representation of the processor low power states.

The 64-bit Intel Xeon processor with 2 MB L2 cache supports the Enhanced HALT Power Down state. Refer to [Figure 7-1](#) and the following sections. Note: Not all Intel Xeon processors are capable of supporting the Enhanced HALT state. More details on which processor frequencies support the Enhanced HALT state are provided in the *64-bit Intel® Xeon™ Processor with 800 MHz System Bus (1 MB and 2 MB L2 Cache Versions) Specification Update*.

The Stop Grant state requires chipset and BIOS support on multiprocessor systems. In a multiprocessor system, all the STPCLK# signals are bussed together, thus all processors are affected in unison. The Hyper-Threading Technology feature adds the conditions that all logical processors share the same STPCLK# signal internally. When the STPCLK# signal is asserted, the processor enters the Stop Grant state, issuing a Stop Grant Special Bus Cycle (SBC) for each processor or logical processor. The chipset needs to account for a variable number of processors

asserting the Stop Grant SBC on the bus before allowing the processor to be transitioned into one of the lower processor power states. Refer to the applicable chipset specification for more information.

Due to the inability of processors to recognize bus transactions during the Sleep state, multiprocessor systems are not allowed to simultaneously have one processor in Sleep state and the other processors in Normal or Stop Grant state.

## 7.2.1 Normal State

This is the normal operating state for the processor.

## 7.2.2 HALT or Enhanced HALT Power Down States

The Enhanced HALT Power Down state is configured and enabled via the BIOS. If the Enhanced HALT state is not enabled, the default Power Down state entered will be HALT. Refer to the sections below for details on HALT and Enhanced HALT states.

### 7.2.2.1 HALT Power Down State

HALT is a low power state entered when the processor executes the HALT or MWAIT instruction. When one of the logical processors executes the HALT or MWAIT instruction, that logical processor is halted; however, the other processor continues normal operation. The processor will transition to the Normal state upon the occurrence of SMI#, BINIT#, INIT#, LINT[1:0] (NMI, INTR), or an interrupt delivered over the front side bus. RESET# will cause the processor to immediately initialize itself.

The return from a System Management Interrupt (SMI) handler can be to either Normal Mode or the HALT Power Down state. See the *IA-32 Intel® Architecture Software Developer's Manual, Volume 3: System Programmer's Guide* for more information.

The system can generate a STPCLK# while the processor is in the HALT Power Down state. When the system deasserts the STPCLK# interrupt, the processor will return execution to the HALT state.

While in HALT Power Down state, the processor will process front side bus snoops and interrupts.

### 7.2.2.2 Enhanced HALT Power Down State

Enhanced HALT state is a low power state entered when all logical processors have executed the HALT or MWAIT instructions and Enhanced HALT state has been enabled via the BIOS. When one of the logical processors executes the HALT instruction, that logical processor is halted; however, the other processor continues normal operation. The Enhanced HALT state is generally a lower power state than the Stop Grant state.

The processor will automatically transition to a lower core frequency and voltage operating point before entering the Enhanced HALT state. Note that the processor FSB frequency is not altered; only the internal core frequency is changed. When entering the low power state, the processor will first switch to the lower bus ratio and then transition to the lower VID.

While in the Enhanced HALT state, the processor will process bus snoops.

The processor exits the Enhanced HALT state when a break event occurs. When the processor exits the Enhanced HALT state, it will first transition the VID to the original value and then change the bus ratio back to the original value.

Figure 7-1. Stop Clock State Machine

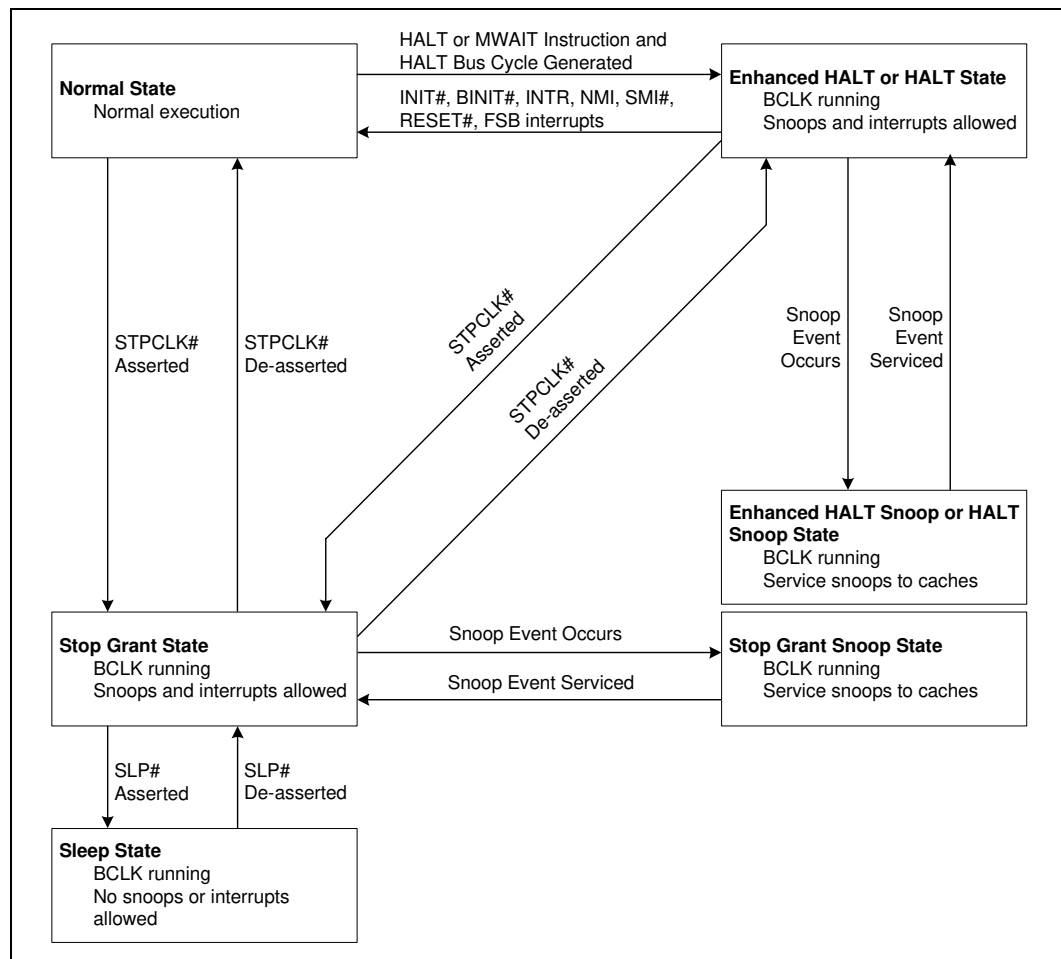

### 7.2.3 Stop Grant State

When the STPCLK# pin is asserted, the Stop Grant state of the processor is entered 20 bus clocks after the response phase of the processor-issued Stop Grant Acknowledge special bus cycle. Once the STPCLK# pin has been asserted, it may only be deasserted once the processor is in the Stop Grant state. For the 64-bit Intel Xeon processor with 2 MB L2 cache, both logical processors must be in the Stop Grant state before the deassertion of STPCLK#.

Since the AGTL+ signal pins receive power from the front side bus, these pins should not be driven (allowing the level to return to  $V_{TT}$ ) for minimum power drawn by the termination resistors in this state. In addition, all other input pins on the front side bus should be driven to the inactive state.

BINIT# will not be serviced while the processor is in Stop Grant state. The event will be latched and can be serviced by software upon exit from the Stop Grant state.

RESET# will cause the processor to immediately initialize itself, but the processor will stay in Stop Grant state. A transition back to the Normal state will occur with the de-assertion of the STPCLK# signal. When re-entering the Stop Grant state from the Sleep state, STPCLK# should only be deasserted one or more bus clocks after the deassertion of SLP#.

A transition to the Grant Snoop state will occur when the processor detects a snoop on the front side bus (see [Section 7.2.4](#)). A transition to the Sleep state (see [Section 7.2.5](#)) will occur with the assertion of the SLP# signal.

While in the Stop Grant state, SMI#, INIT#, BINIT# and LINT[1:0] will be latched by the processor, and only serviced when the processor returns to the Normal state. Only one occurrence of each event will be recognized upon return to the Normal state.

While in Stop Grant state, the processor will process snoops on the front side bus and it will latch interrupts delivered on the front side bus.

The PBE# signal can be driven when the processor is in Stop Grant state. PBE# will be asserted if there is any pending interrupt latched within the processor. Pending interrupts that are blocked by the EFLAGS.IF bit being clear will still cause assertion of PBE#. Assertion of PBE# indicates to system logic that it should return the processor to the Normal state.

## 7.2.4 Enhanced HALT Snoop or HALT Snoop State, Stop Grant Snoop State

The Enhanced HALT Snoop state is used in conjunction with the Enhanced HALT state. If Enhanced HALT state is not enabled in the BIOS, the default Snoop state entered will be the HALT Snoop state. Refer to the sections below for details on HALT Snoop state, Grant Snoop state and Enhanced HALT Snoop state.

### 7.2.4.1 HALT Snoop State, Stop Grant Snoop State

The processor will respond to snoop or interrupt transactions on the front side bus while in Stop Grant state or in HALT Power Down state. During a snoop or interrupt transaction, the processor enters the HALT/Grant Snoop state. The processor will stay in this state until the snoop on the front side bus has been serviced (whether by the processor or another agent on the front side bus) or the interrupt has been latched. After the snoop is serviced or the interrupt is latched, the processor will return to the Stop Grant state or HALT Power Down state, as appropriate.

#### 7.2.4.2 Enhanced HALT Snoop State

The Enhanced HALT Snoop state is the default Snoop state when the Enhanced HALT state is enabled via the BIOS. The processor will remain in the lower bus ratio and VID operating point of the Enhanced HALT state.

While in the Enhanced HALT Snoop state, snoops and interrupt transactions are handled the same way as in the HALT Snoop state. After the snoop is serviced or the interrupt is latched, the processor will return to the Enhanced HALT state.

## 7.2.5 Sleep State

The Sleep state is a very low power state in which each processor maintains its context, maintains the phase-locked loop (PLL), and has stopped most of internal clocks. The Sleep state can only be entered from Stop Grant state. Once in the Stop Grant state, the processor will enter the Sleep state upon the assertion of the SLP# signal. The SLP# pin has a minimum assertion of one BCLK period. The SLP# pin should only be asserted when the processor is in the Stop Grant state. For 64-bit Intel Xeon processors with 2 MB L2 cache, the SLP# pin may only be asserted when all logical processors are in the Stop Grant state. SLP# assertions while the processors are not in the Stop Grant state are out of specification and may result in illegal operation.



Snoop events that occur while in Sleep state or during a transition into or out of Sleep state will cause unpredictable behavior.

In the Sleep state, the processor is incapable of responding to snoop transactions or latching interrupt signals. No transitions or assertions of signals (with the exception of SLP# or RESET#) are allowed on the front side bus while the processor is in Sleep state. Any transition on an input signal before the processor has returned to Stop Grant state will result in unpredictable behavior.

If RESET# is driven active while the processor is in the Sleep state, and held active as specified in the RESET# pin specification, then the processor will reset itself, ignoring the transition through Stop Grant state. If RESET# is driven active while the processor is in the Sleep state, the SLP# and STPCLK# signals should be deasserted immediately after RESET# is asserted to ensure the processor correctly executes the reset sequence.

When the processor is in Sleep state, it will not respond to interrupts or snoop transactions.

## 7.3 Demand Based Switching (DBS) with Enhanced Intel SpeedStep® Technology

Demand Based Switching (DBS) with Enhanced Intel SpeedStep® technology enables the processor to switch between **multiple** frequency and voltage points, which may result in platform power savings. In order to support this technology, the system must support dynamic VID transitions. Switching between voltage / frequency states is software controlled.

Note: Not all processors are capable of supporting Enhanced Intel SpeedStep technology. More details on which processor frequencies support this feature are provided in the *64-bit Intel® Xeon™ Processor with 800 MHz System Bus (1 MB and 2 MB L2 Cache Versions) Specification Update*.

Enhanced Intel SpeedStep technology is a technology that creates processor performance states (P-states). P-states are power consumption and capability states within the Normal state. Enhanced Intel SpeedStep technology enables real-time dynamic switching between frequency and voltage points. It alters the performance of the processor by changing the bus to core frequency ratio and voltage. This allows the processor to run at different core frequencies and voltages to best serve the performance and power requirements of the processor and system. Note that the front side bus is not altered; only the internal core frequency is changed. In order to run at reduced power consumption, the voltage is altered in step with the bus ratio.

The following are key features of Enhanced Intel SpeedStep technology:

1. Multiple voltage / frequency operating points provide optimal performance at reduced power consumption.
2. Voltage / Frequency selection is software controlled by writing to processor MSR's (Model Specific Registers), thus eliminating chipset dependency.

If the target frequency is higher than the current frequency,  $V_{CC}$  is incremented in steps (+12.5 mV) by placing a new value on the VID signals. The Phase Lock Loop (PLL) then locks to the new frequency. Note that the top frequency for the processor can not be exceeded.

If the target frequency is lower than the current frequency, the PLL locks to the new frequency. The  $V_{CC}$  is then decremented in step (-12.5 mV) by changing the target VID through the VID signals.



# 8 *Boxed Processor Specifications*

## 8.1 Introduction

Intel boxed processors are intended for system integrators who build systems from components available through distribution channels. The 64-bit Intel Xeon processor with 2 MB L2 cache and 64-bit Intel Xeon LV 3 GHz processor will be offered as Intel boxed processors.

Intel will offer boxed 64-bit Intel Xeon processors with 2 MB L2 cache and 64-bit Intel Xeon LV 3 GHz processors in three product configurations available for each processor frequency: 1U passive, 2U passive and 2U+ active. Although the active thermal solution mechanically fits into a 2U keepout, additional design considerations may need to be addressed to provide sufficient airflow to the fan inlet.

The active thermal solution is primarily designed to be used in a pedestal chassis where sufficient air inlet space is present and side directional airflow is not an issue. The 1U and 2U passive thermal solutions require the use of chassis ducting and are targeted for use in rack mount servers. The retention solution used for these products is called the Common Enabling Kit, or CEK. The CEK base is compatible with all three thermal solutions.

The active heatsink solution for the boxed 64-bit Intel Xeon processor with 2 MB L2 cache will be a 4-pin pulse width modulated (PWM) T-diode controlled solution. Use of a 4-pin PWM T-diode controlled active thermal solution helps customers meet acoustic targets in pedestal platforms through the platform’s ability to directly control the active thermal solution. It may be necessary to modify existing baseboard designs with 4-pin CPU fan headers and other required circuitry for PWM operation. If a 4-pin PWM T-diode controlled active thermal solution is connected to an older 3-pin CPU fan header, the thermal solution will revert back to a thermistor controlled mode. Please see the [Section 8.3, “Electrical Requirements”](#) on page 8-101 for more details.

[Figure 8-1](#) through [Figure 8-3](#) are representations of the three heatsink solutions that will be offered as part of a boxed processor. [Figure 8-4](#) shows an exploded view of the boxed processor thermal solution and the other CEK retention components.

**Figure 8-1. 1U Passive CEK Heatsink**

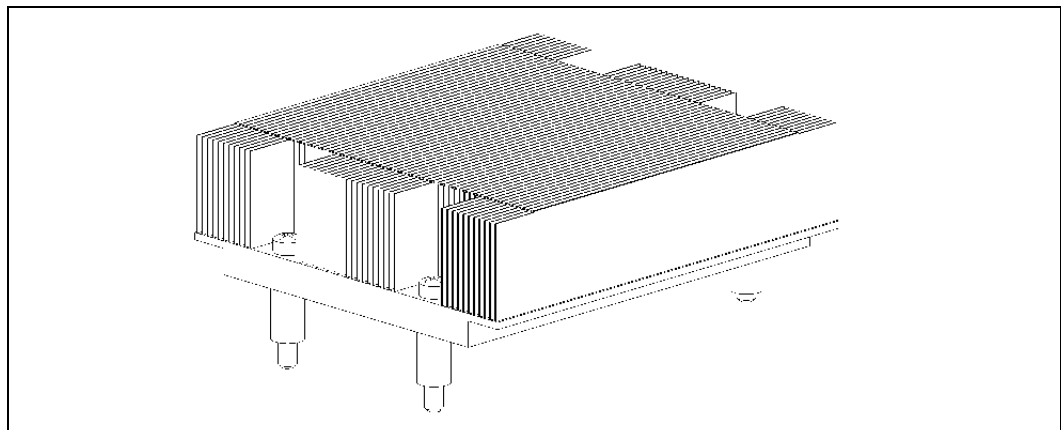

**Figure 8-2. 2U Passive CEK Heatsink**

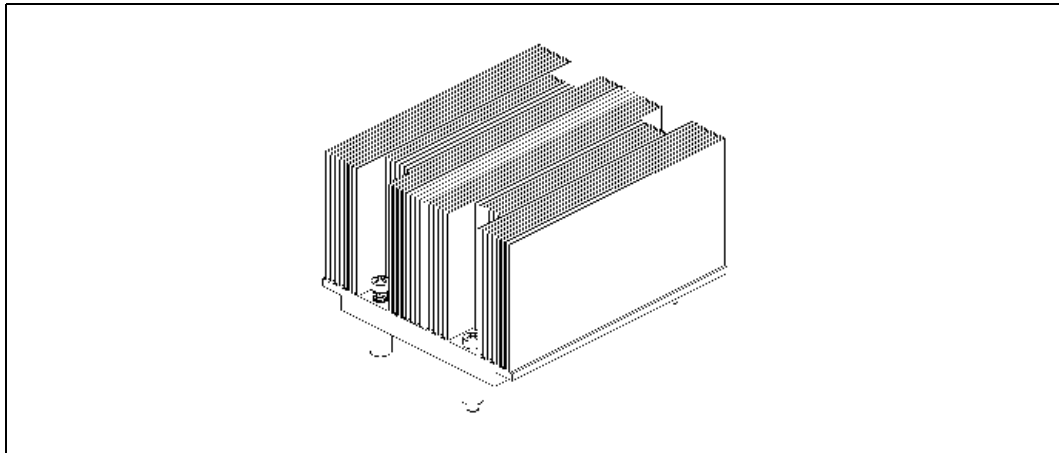

**Figure 8-3. Active CEK Heatsink (Representation Only)**

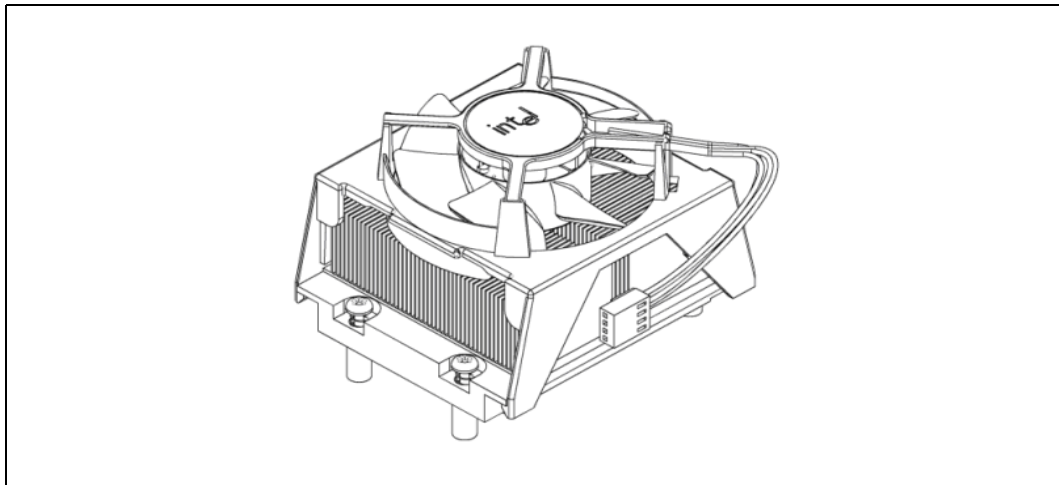

**Figure 8-4. Passive 64-bit Intel® Xeon™ Processor with 2 MB L2 Cache Thermal Solution (2U and Larger)**

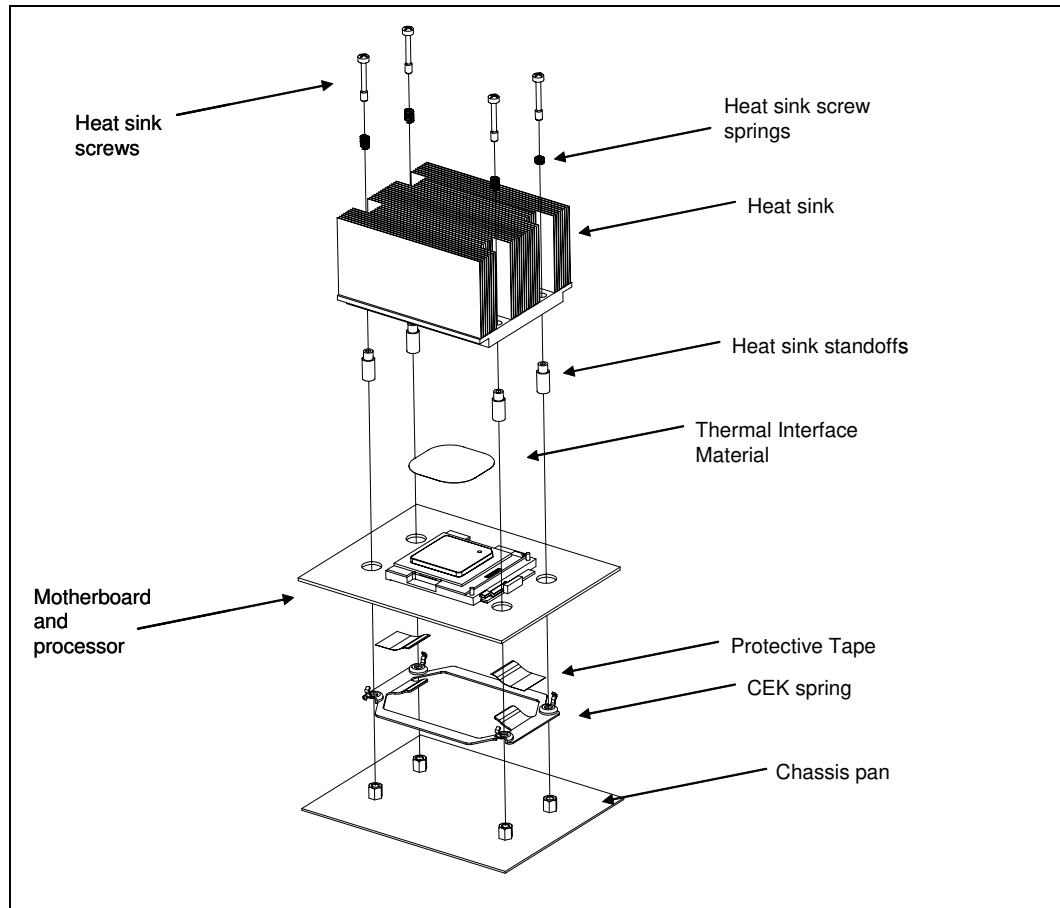

**NOTE:**

1. The heatsink in this image is for reference only, and may not represent any of the actual boxed processor heatsinks.
2. The screws, springs, and standoffs will be captive to the heatsink. This image shows all of the components in an exploded view.
3. It is intended that the CEK spring will ship with the base board and be pre-attached prior to shipping.

## 8.2 Mechanical Specifications

This section documents the mechanical specifications of the boxed processor.

### 8.2.1 Boxed Processor Heatsink Dimensions (CEK)

The boxed processor will be shipped with an unattached thermal solution. Clearance is required around the thermal solution to ensure unimpeded airflow for proper cooling. The physical space requirements and dimensions for the boxed processor and assembled heatsink are shown in [Figure 8-5](#) through [Figure 8-9](#). [Figure 8-10](#) through [Figure 8-11](#) are the mechanical drawings for the 4-pin server board fan header and 4-pin connector used for the active CEK fan heatsink solution.

Figure 8-5. Top-Side Board Keepout Zones (Part 1)

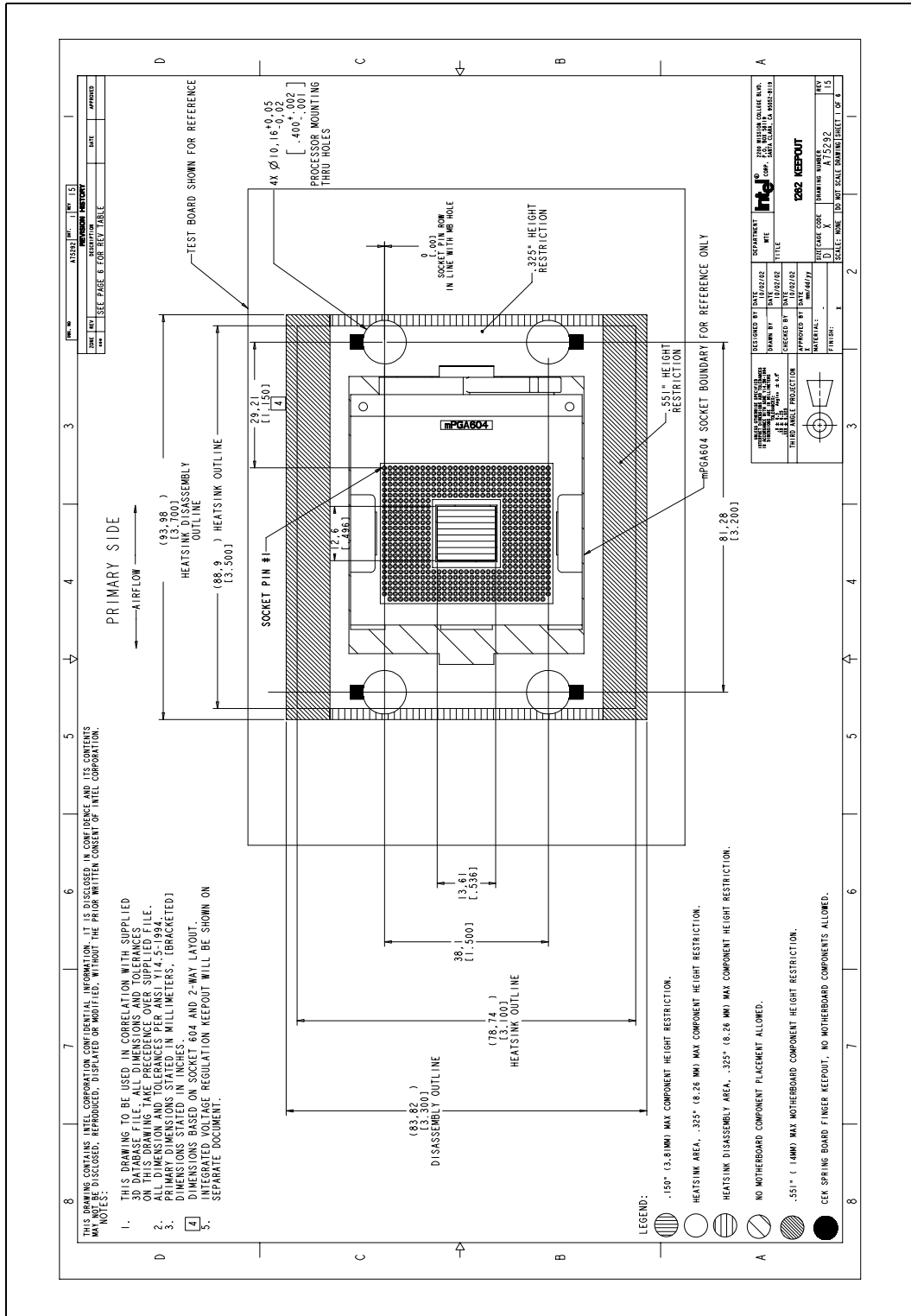



Figure 8-7. Bottom-Side Board Keepout Zones

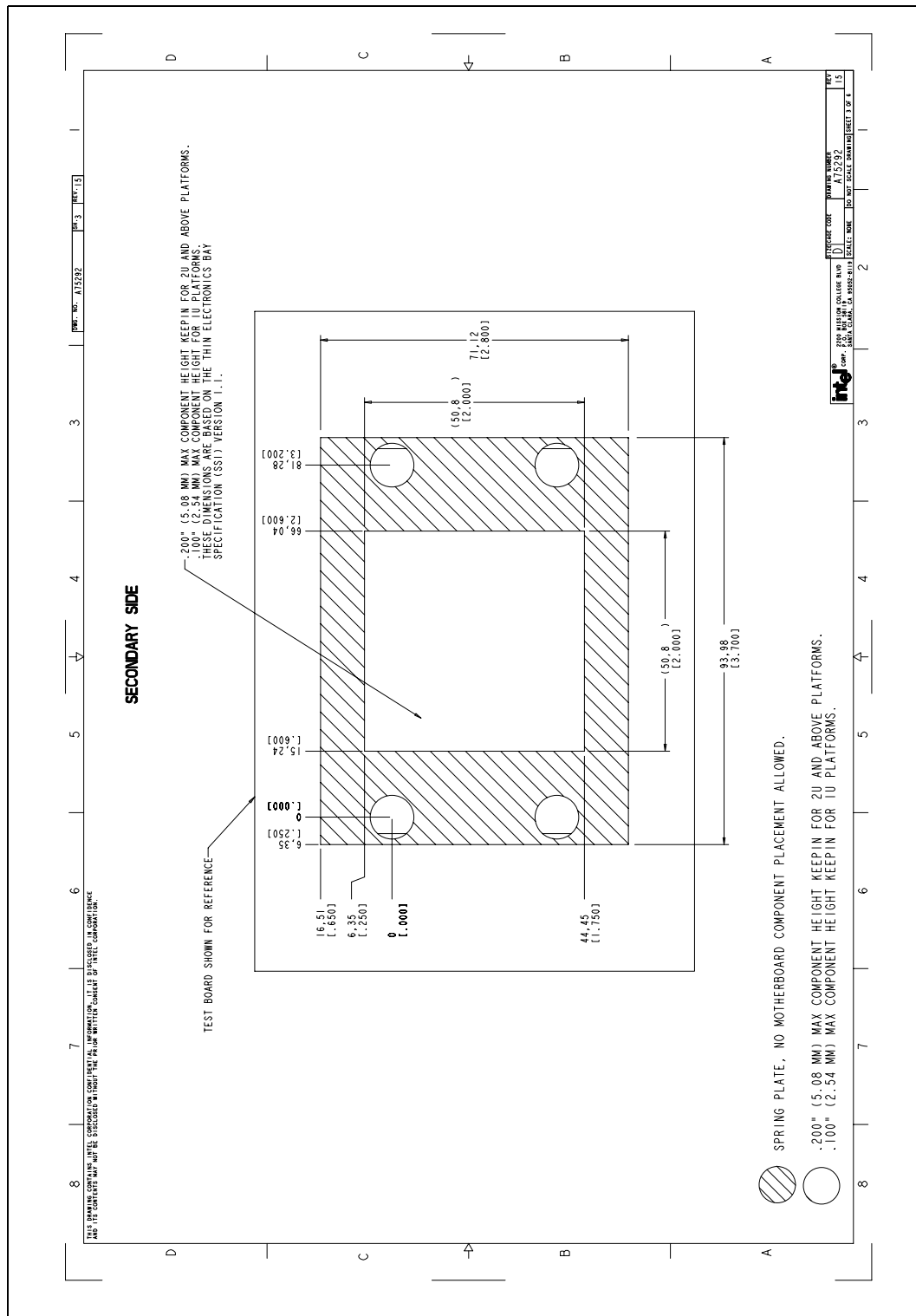



Figure 8-8. Board Mounting Hole Keepout Zones

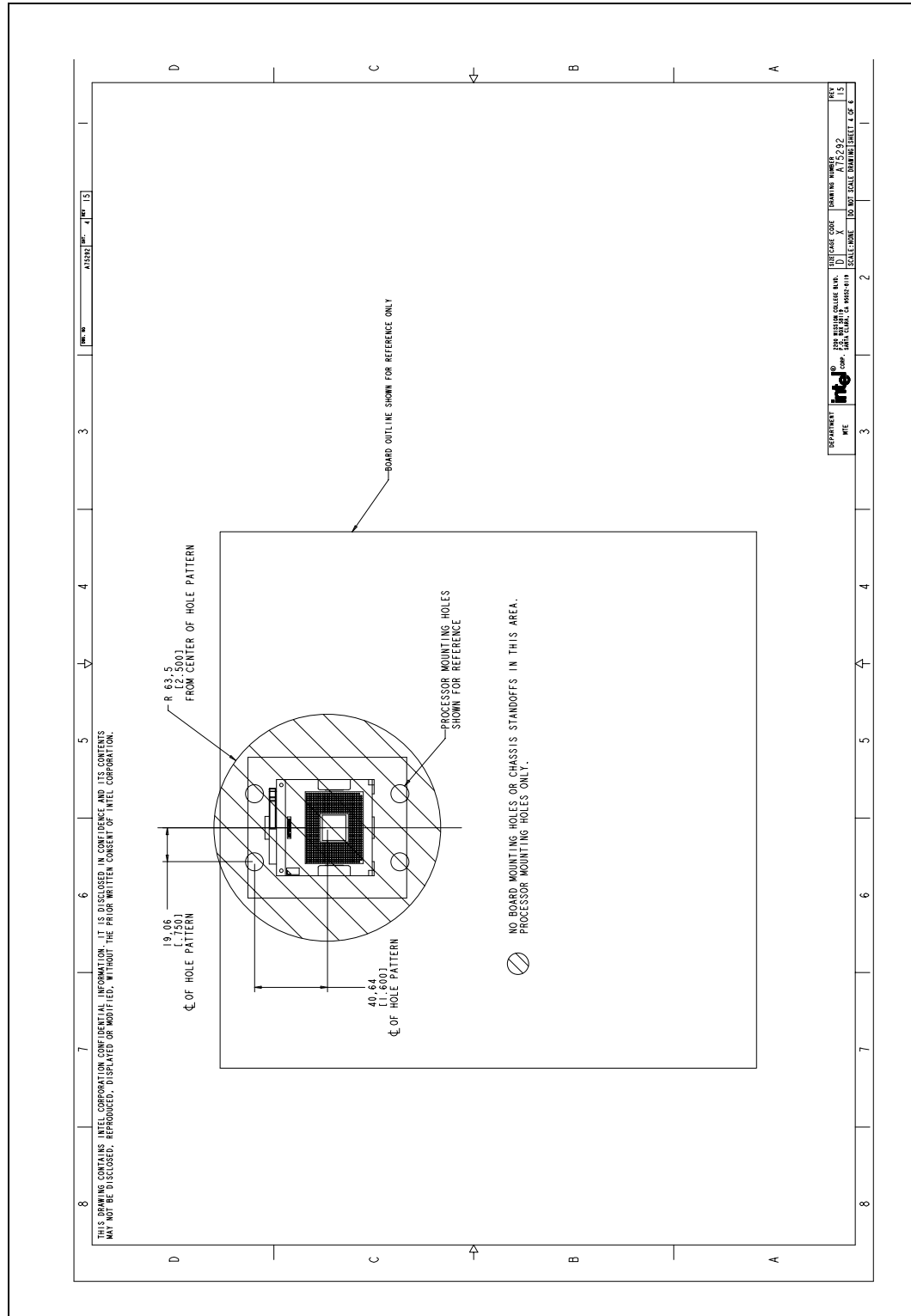
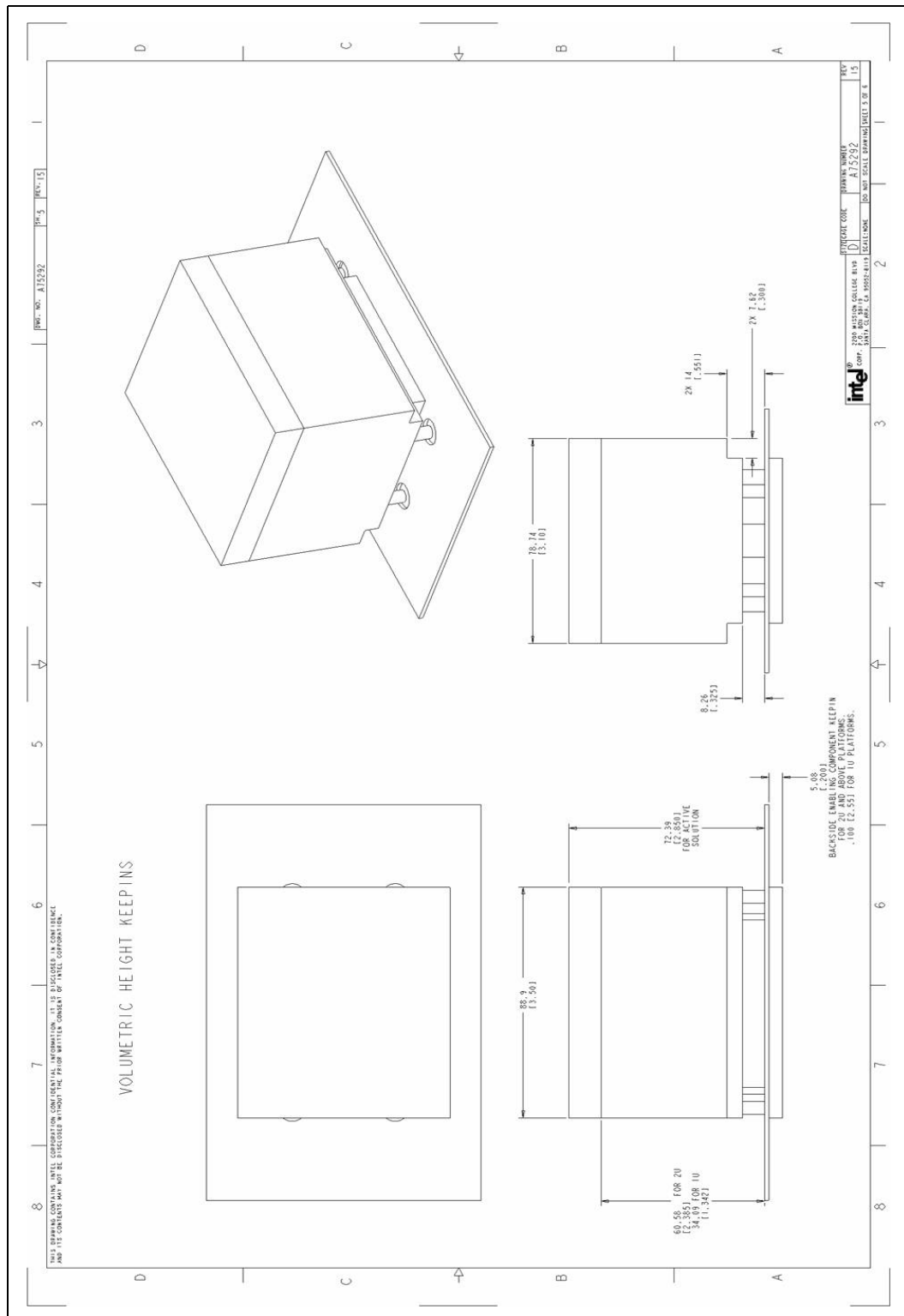

Figure 8-9. Volumetric Height Keep-Ins







## 8.2.2 Boxed Processor Heatsink Weight

### 8.2.2.1 Thermal Solution Weight

The 2U passive and 2U+ active heatsink solutions will not exceed a mass of 1050 grams. Note that this is per processor, so a dual processor system will have up to 2100 grams total mass in the heatsinks. The 1U CEK heatsink will not exceed a mass of 700 grams, for a total of 1400 grams in a dual processor system. This large mass will require a minimum chassis stiffness to be met in order to withstand force during shock and vibration.

See [Section 3](#) for details on the processor weight.

## 8.2.3 Boxed Processor Retention Mechanism and Heatsink Support (CEK)

Baseboards and chassis designed for use by a system integrator should include holes that are in proper alignment with each other to support the boxed processor. Refer to the *Server System Infrastructure Specification (SSI-EEB 3.51)* or see <http://www.ssiforum.org> for details on the hole locations.

[Figure 8-4](#) illustrates the new Common Enabling Kit (CEK) retention solution. The CEK is designed to extend air-cooling capability through the use of larger heatsinks with minimal airflow blockage and bypass. CEK retention mechanisms can allow the use of much heavier heatsink masses compared to legacy limits by using a load path directly attached to the chassis pan. The CEK spring on the secondary side of the baseboard provides the necessary compressive load for the thermal interface material. The baseboard is intended to be isolated such that the dynamic loads from the heatsink are transferred to the chassis pan via the stiff screws and standoffs. The retention scheme reduces the risk of package pullout and solder joint failures.

The baseboard mounting holes for the CEK solution are the same location as the legacy server processor hole locations, as specified by the SSI EEB 3.5. However, the CEK assembly requires larger diameter holes to compensate for the CEK spring embosses. The holes now need to be 10.2 mm [0.402 in.] in diameter.

All components of the CEK heatsink solution will be captive to the heatsink and will only require a Phillips screwdriver to attach to the chassis pan. When installing the CEK, the CEK screws should be tightened until they will no longer turn easily. This should represent approximately 8 inch-pounds of torque. Avoid applying more than 10 inch-pounds of torque; otherwise, damage may occur to retention mechanism components.

For further details on the CEK thermal solution, refer to the *64-bit Intel® Xeon™ Processor with 2 MB L2 Cache Thermal/Mechanical Design Guidelines* (see [Section 1.2](#)).

## 8.3 Electrical Requirements

### 8.3.1 Fan Power Supply (Active CEK)

The 4-pin PWM/T-diode-controlled active thermal solution is being offered to help provide better control over pedestal chassis acoustics. This is achieved through more accurate measurement of processor die temperature through the processor's temperature diode (T-diode). Fan RPM is modulated through the use of an ASIC located on the baseboard, that sends out a PWM control signal to the 4th pin of the connector labeled as **Control**. This thermal solution requires a constant

+12 V supplied to pin 2 of the active thermal solution and does not support variable voltage control or 3-pin PWM control. See Table 8-2 for details on the 3- and 4-pin active heatsink solution connectors.

If the new 4-pin active fan heatsink solution is connected to an older 3-pin baseboard CPU fan header it will default back to a thermistor controlled mode, allowing compatibility with existing designs. When operating in thermistor controlled mode, fan RPM is automatically varied based on the  $T_{INLET}$  temperature measured by a thermistor located at the fan inlet. It may be necessary to change existing baseboard designs to support the new 4-pin active heatsink solution if PWM/T-diode control is desired. It may also be necessary to verify that the larger 4-pin fan connector will not interfere with other components installed on the baseboard.

The fan power header on the baseboard must be positioned to allow the fan heatsink power cable to reach it. The fan power header identification and location must be documented in the suppliers platform documentation, or on the baseboard itself. The baseboard fan power header should be positioned within 177.8 mm [7 in.] from the center of the processor socket.

**Table 8-1. PWM Fan Frequency Specifications for 4-Pin Active CEK Thermal Solution**

| Description                 | Min Frequency | Nominal Frequency | Max Frequency | Unit |
|-----------------------------|---------------|-------------------|---------------|------|
| PWM Control Frequency Range | 21,000        | 25,000            | 28,000        | Hz   |

**Table 8-2. Fan Specifications for 4-pin Active CEK Thermal Solution**

| Description                     | Min  | Typ Steady | Max Steady | Max Startup | Unit                      |
|---------------------------------|------|------------|------------|-------------|---------------------------|
| +12 V: 12 volt fan power supply | 10.8 | 12         | 12         | 13.2        | V                         |
| IC: Fan Current Draw            | N/A  | 1          | 1.25       | 1.5         | A                         |
| SENSE: SENSE frequency          | 2    | 2          | 2          | 2           | Pulses per fan revolution |

**Figure 8-12. Fan Cable Connector Pin Out for 4-Pin Active CEK Thermal Solution**

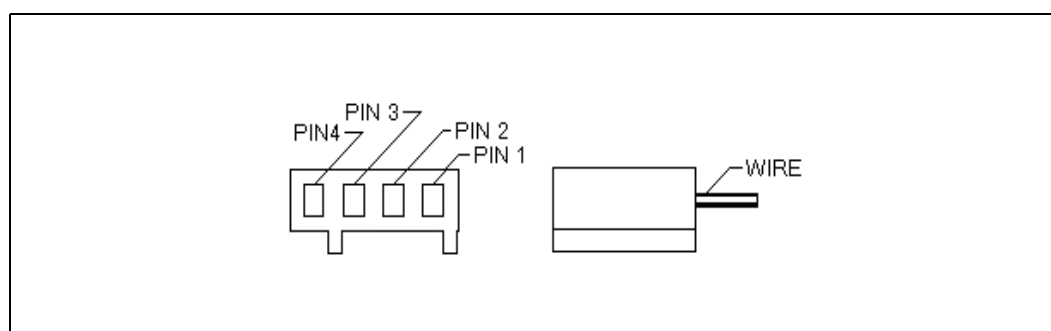

**Table 8-3. Fan Cable Connector Pin Out for 4-Pin Active CEK Thermal Solution**

| Pin Number | Signal                                | Color  |
|------------|---------------------------------------|--------|
| 1          | Ground                                | Black  |
| 2          | <b>Power:</b> (+12 V)                 | Yellow |
| 3          | <b>Sense:</b> 2 pulses per revolution | Green  |
| 4          | <b>Control:</b> 21 KHz-28 KHz         | Blue   |

**Table 8-4. Fan Cable Connector Supplier and Part Number**

| Vendor            | 3-Pin Connector Part Number                     | 4-Pin Connector Part Number                         |
|-------------------|---|---|
| AMP*              | Fan Connector: 643815-3<br>Header: 640456-3     | N/A   |
| Walden*<br>Molex* | Fan Connector: 22-01-3037<br>Header: 22-23-2031 | Fan Connector: 47054-1000<br>Header: 47053-1000     |
| Wieson*           | N/A   | Fan Connector: 2510C888-001<br>Header: 2366C888-007 |
| Foxconn*          | N/A   | Fan Connector: N/A<br>Header: HF27040-M1            |

This section describes the cooling requirements of the heatsink solution utilized by the boxed processor.

## 8.3.2 Boxed Processor Cooling Requirements

As previously stated the boxed processor will be available in three product configurations. Each configuration will require unique design considerations. Meeting the processor's temperature specifications is also the function of the thermal design of the entire system, and ultimately the responsibility of the system integrator. The processor temperature specifications are found in [Section 6](#) of this document.

### 8.3.2.1 1U Passive CEK Heatsink (1U Form Factor)

In the 1U configuration it is assumed that a chassis duct will be implemented to provide 15 CFM of airflow to pass through the heatsink fins. The duct should be designed as precisely as possible and should not allow any air to bypass the heatsink (0" bypass) and a back pressure of 0.38 in. H<sub>2</sub>O. It is assumed that a 40 °C T<sub>LA</sub> is met. This requires a superior chassis design to limit the T<sub>RISE</sub> at or below 5 °C with an external ambient temperature of 35 °C. Following these guidelines will allow the designer to meet Thermal Profile B and conform to the thermal requirements of the processor.

### 8.3.2.2 2U Passive CEK Heatsink (2U and above Form Factor)

Once again a chassis duct is required for the 2U passive heatsink. In this configuration Thermal Profile A (see [Chapter 6](#)) should be followed by supplying 22 CFM of airflow through the fins of the heatsink with a 0" or no duct bypass and a back pressure of 0.14 in. H<sub>2</sub>O. The T<sub>LA</sub> temperature of 40 °C should be met. This may require the use of superior design techniques to keep T<sub>RISE</sub> at or below 5 °C based on an ambient external temperature of 35 °C.

### 8.3.2.3 2U+ Active CEK Thermal Solution (2U+ and above Pedestal)

This thermal solution was designed to help pedestal chassis users to meet the thermal processor requirements without the use of chassis ducting. It may be necessary to implement some form of chassis air guide or air duct to meet the T<sub>LA</sub> temperature of 40 °C depending on the pedestal chassis layout. Also, while the active thermal solution is designed to mechanically fit into a 2U chassis, it may require additional space at the top of the thermal solution to allow sufficient airflow into the heatsink fan. Therefore, additional design criteria may need to be considered if this thermal solution is used in a 2U rack mount chassis, or in a chassis that has drive bay obstructions above the inlet to the fan heatsink.

Thermal Profile A should be used to help determine the thermal performance of the platform.

Once again it is recommended that the ambient air temperature outside of the chassis be kept at or below 35 °C. The air passing directly over the processor thermal solution should not be preheated by other system components. Meeting the processor's temperature specification is the responsibility of the system integrator.

## 8.4 Boxed Processor Contents

A direct chassis attach method must be used to avoid problems related to shock and vibration, due to the weight of the thermal solution required to cool the processor. The board must not bend beyond specification in order to avoid damage. The boxed processor contains the components necessary to solve both issues. The boxed processor will include the following items:

- 64-bit Intel Xeon processor with 2 MB L2 cache or 64-bit Intel Xeon LV 3 GHz processor
- Unattached (Active or Passive) Thermal Solution
- Four screws, four springs, and four heatsink standoffs (all captive to the heatsink)
- Thermal Interface Material (pre-applied on heatsink)
- Installation Manual
- Intel Inside® Logo

The other items listed in [Figure 8-4](#) that are required to complete this solution will be shipped with either the chassis or boards. They are as follows:

- CEK Spring (supplied by baseboard vendors)
- Heatsink Standoffs (supplied by chassis vendors)



# 9 Debug Tools Specifications

---

Please refer to the *ITP700 Debug Port Design Guide* for information regarding debug tool specifications. [Section 1.2](#) provides collateral details.

## 9.1 Debug Port System Requirements

The 64-bit Intel Xeon processor with 2 MB L2 cache debug port is the command and control interface for the In-Target Probe (ITP) debugger. The ITP enables run-time control of the processors for system debug. The debug port, which is connected to the front side bus, is a combination of the system, JTAG and execution signals. There are several mechanical, electrical and functional constraints on the debug port that must be followed. The mechanical constraint requires the debug port connector to be installed in the system with adequate physical clearance. Electrical constraints exist due to the mixed high and low speed signals of the debug port for the processor. While the JTAG signals operate at a maximum of 75 MHz, the execution signals operate at the common clock front side bus frequency (200 MHz). The functional constraint requires the debug port to use the JTAG system via a handshake and multiplexing scheme.

In general, the information in this chapter may be used as a basis for including all run-control tools in 64-bit Intel Xeon processor with 2 MB L2 cache-based system designs, including tools from vendors other than Intel.

**Note:** The debug port and JTAG signal chain must be designed into the processor board to utilize the ITP for debug purposes.

## 9.2 Target System Implementation

### 9.2.1 System Implementation

Specific connectivity and layout guidelines for the Debug Port are provided in the *ITP700 Debug Port Design Guide*.

## 9.3 Logic Analyzer Interface (LAI)

Intel is working with two logic analyzer vendors to provide logic analyzer interfaces (LAIs) for use in debugging 64-bit Intel Xeon processor with 2 MB L2 cache-based systems. Tektronix\* and Agilent\* should be contacted to obtain specific information about their logic analyzer interfaces. The following information is general in nature. Specific information must be obtained from the logic analyzer vendor.

Due to the complexity of 64-bit Intel Xeon processor with 2 MB L2 cache-based multiprocessor systems, the LAI is critical in providing the ability to probe and capture front side bus signals. There are two sets of considerations to keep in mind when designing a 64-bit Intel Xeon processor with 2 MB L2 cache-based system that can make use of an LAI: mechanical and electrical.

### 9.3.1 Mechanical Considerations

The LAI is installed between the processor socket and the processor. The LAI pins plug into the socket, while the processor pins plug into a socket on the LAI. Cabling that is part of the LAI egresses the system to allow an electrical connection between the processor and a logic analyzer. The maximum volume occupied by the LAI, known as the keepout volume, as well as the cable egress restrictions, should be obtained from the logic analyzer vendor. System designers must make sure that the keepout volume remains unobstructed inside the system. Note that it is possible that the keepout volume reserved for the LAI may include different requirements from the space normally occupied by the heatsink. If this is the case, the logic analyzer vendor will provide a cooling solution as part of the LAI.

### 9.3.2 Electrical Considerations

The LAI will also affect the electrical performance of the front side bus, therefore it is critical to obtain electrical load models from each of the logic analyzer vendors to be able to run system level simulations to prove that their tool will work in the system. Contact the logic analyzer vendor for electrical specifications and load models for the LAI solution they provide.