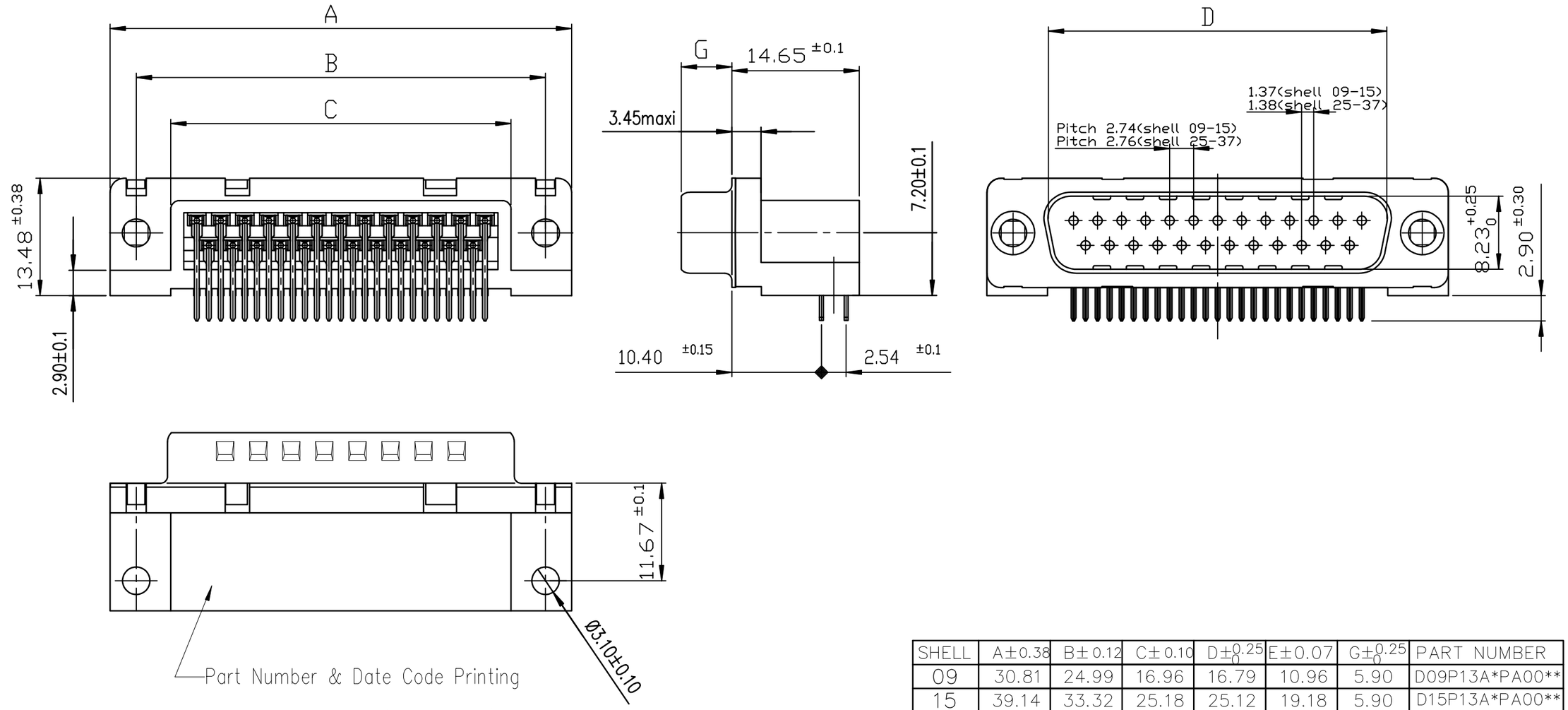

PC card drilling dimensions(after plating)

(thickness 1.60±0.20mm)

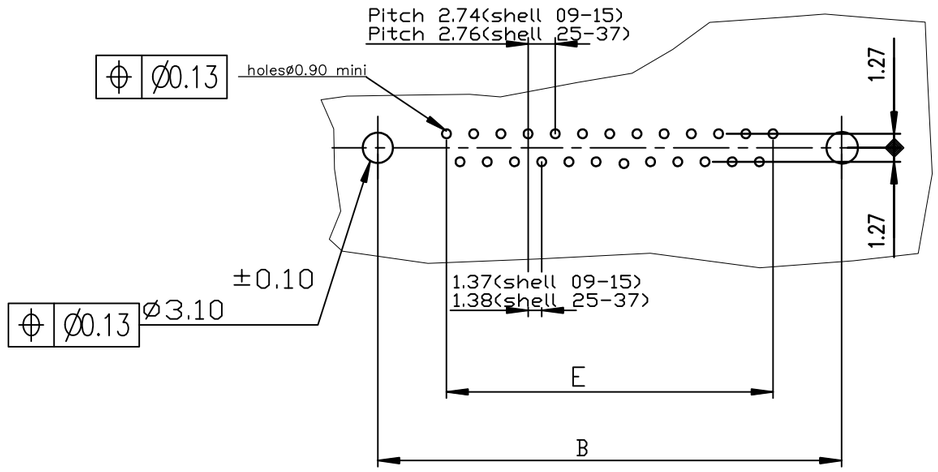

SHELL	A±0.38	B±0.12	C±0.10	D±0.25 0	E±0.07	G±0.25 0	PART NUMBER
09	30.81	24.99	16.96	16.79	10.96	5.90	D09P13A*PA00**
15	39.14	33.32	25.18	25.12	19.18	5.90	D15P13A*PA00**
25	53.03	47.04	39.12	38.84	33.12	5.70	D25P13A*PA00**
37	69.32	63.50	55.68	55.30	49.68	5.70	D37P13A*PA00**

4-200 Mating cycles
6-500 Mating cycles

LF FOR LEAD FREE

FOR ROHS DETAILS REFER DWG.NO: C01-8646-0000

mat'l. code SEE NOTES				surface ISO 1302	tolerance ISO 406 ISO 1101	projection	product family D-SUB
ltr	ecn no	dr	date	tolerances unless otherwise specified			title
H	ELX-I-39288	GM	11-12-2020	angles	linear .0±.0.3	mm	DELTA-D RIGHT ANGLE PIN CONNECTOR WITHOUT ACCESSORY
					.00±.0.1		
				0°±1°	.000±.005	scale NTS	
				dr	GREGAR M	09-12-2020	dwg no C01-8646-0276 sheet 1 of 1 size A3
				engr	GREGAR M	11-12-2020	
				chr	SREERAJ K R	11-12-2020	
				appd	SANOJ P K	11-12-2020	type Product Customer Drawing
sheet index	revision	H					
	sheet	1					

Amphenol FCi

© 2016 AFCI

form: A3-2016-02-24 PDS: Rev :H STATUS:Released Printed: Dec 18, 2020