

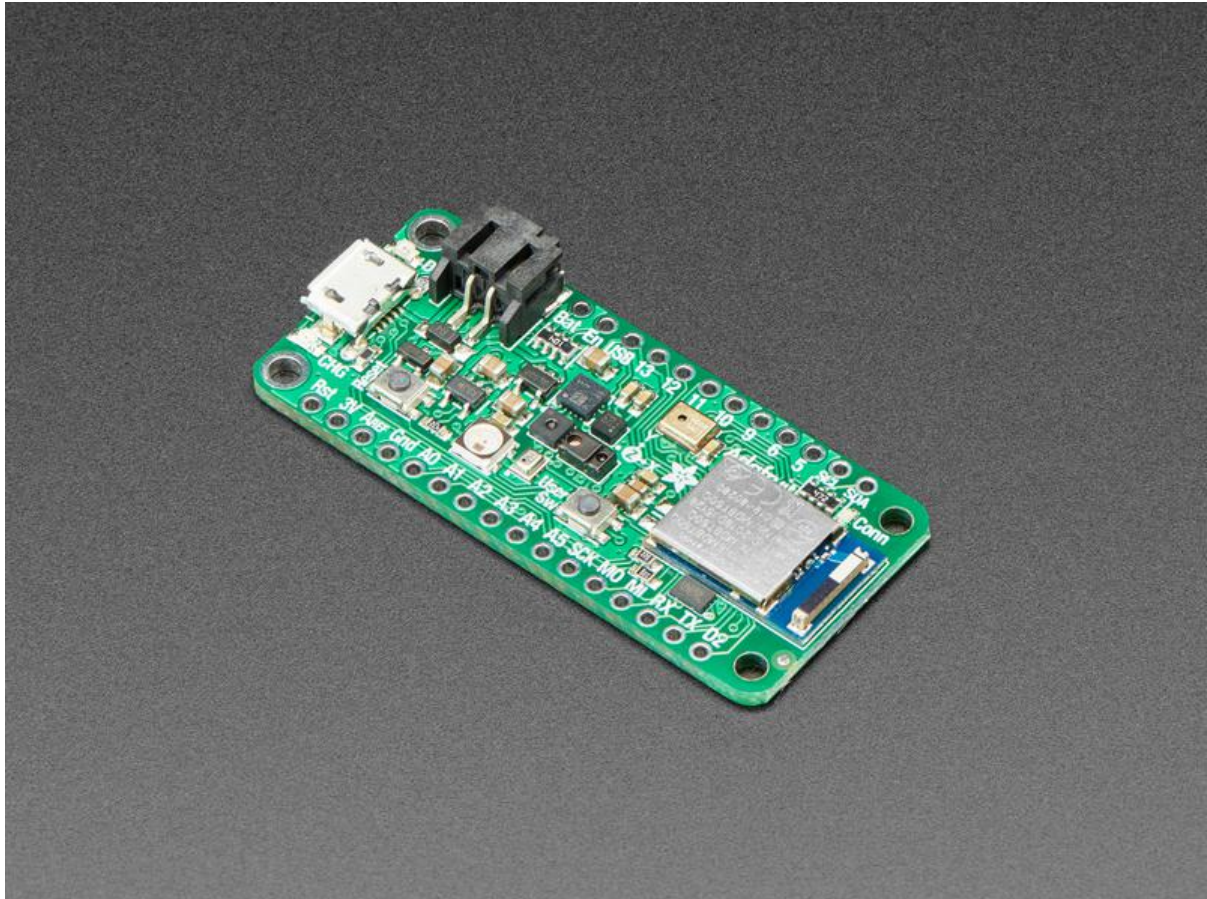

# Adafruit Feather nRF52840 Sense

Created by Kattni Rembor



<https://learn.adafruit.com/adafruit-feather-sense>

Last updated on 2023-07-24 05:38:16 PM EDT

# Table of Contents

Overview	7
Update Bootloader	11
Use UF2	11
<ul style="list-style-type: none"><li>• Download update-bootloader UF2</li><li>• Enter Bootloader Mode</li><li>• Drap &amp; Drop UF2</li></ul>	
Use Arduino IDE	12
Use Command Line	15
<ul style="list-style-type: none"><li>• Download Bootloader Package</li><li>• Download adafruit-nrfutil</li><li>• Update Bootloader</li></ul>	
Pinouts	17
<ul style="list-style-type: none"><li>• Microcontroller and QSPI</li><li>• Power Pins</li><li>• Analog Pins</li><li>• PWM Outputs and I2C Pins</li><li>• Special Note</li><li>• Sensors</li><li>• USB and Battery</li><li>• Buttons</li><li>• NeoPixel and Status LEDs</li></ul>	
Power Management	29
<ul style="list-style-type: none"><li>• Battery + USB Power</li><li>• Power Supplies</li><li>• Measuring Battery</li><li>• ENable pin</li><li>• Alternative Power Options</li></ul>	
Arduino Support Setup	33
<ul style="list-style-type: none"><li>• 1. BSP Installation</li><li>• 2. LINUX ONLY: adafruit-nrfutil Tool Installation</li><li>• 3. Update the bootloader (nRF52832 ONLY)</li><li>• Advanced Option: Manually Install the BSP via 'git'</li></ul>	
Arduino Board Testing	37
<ul style="list-style-type: none"><li>• 1. Select the Board Target</li><li>• 2. Select the USB CDC Serial Port<ul style="list-style-type: none"><li>• 2.1 Download &amp; Install CP2104 Driver (nRF52832)</li><li>• 2.2 Download &amp; Install Adafruit Driver (nRF52840 Windows)</li></ul></li><li>• 3. Update the bootloader (nRF52832 Feather Only)</li><li>• 4. Run a Test Sketch</li></ul>	
Arduino Sensor Example	41
<ul style="list-style-type: none"><li>• Sensors</li><li>• Code</li></ul>	

<b>Arduino BLE Examples</b>	<b>44</b>
<ul style="list-style-type: none"><li>• Example Source Code</li><li>• Documented Examples</li></ul>	
<b>Advertising: Beacon</b>	<b>46</b>
<ul style="list-style-type: none"><li>• Complete Code</li><li>• Output</li></ul>	
<b>BLE UART: Controller</b>	<b>48</b>
<ul style="list-style-type: none"><li>• Setup</li><li>• Complete Code</li></ul>	
<b>Custom: HRM</b>	<b>55</b>
<ul style="list-style-type: none"><li>• HRM Service Definition</li><li>• Implementing the HRM Service and Characteristics</li><li>• Service + Characteristic Setup Code Analysis</li><li>• Full Sample Code</li></ul>	
<b>BLE Pin I/O</b>	<b>62</b>
<ul style="list-style-type: none"><li>• Setup</li><li>• Complete Code</li></ul>	
<b>Central BLEUART</b>	<b>77</b>
<ul style="list-style-type: none"><li>• Client Services</li><li>• Scanner</li><li>• Central Role</li><li>• Full Sample Code</li></ul>	
<b>Dual Roles BLEUART</b>	<b>83</b>
<ul style="list-style-type: none"><li>• Server &amp; Client Service Setup</li><li>• Peripheral Role</li><li>• Central Role</li><li>• Advertising and Scanner</li><li>• Full Sample Code</li></ul>	
<b>Custom: Central HRM</b>	<b>89</b>
<ul style="list-style-type: none"><li>• HRM Service Definition</li><li>• Implementing the HRM Service and Characteristics</li><li>• Client Service + Characteristic Code Analysis</li><li>• Full Sample Code</li></ul>	
<b>Arduino Bluefruit nRF52 API</b>	<b>97</b>
<b>AdafruitBluefruit</b>	<b>98</b>
<ul style="list-style-type: none"><li>• API</li><li>• Examples</li></ul>	
<b>BLEGap</b>	<b>100</b>
<b>BLEAdvertising</b>	<b>100</b>
<ul style="list-style-type: none"><li>• API</li><li>• Related Information</li><li>• Example</li></ul>	

<b>BLEScanner</b>	<b>103</b>
<ul style="list-style-type: none"> <li>• API</li> <li>• setRxCallback(rx_callback_t fp)</li> <li>• void useActiveScan(bool enable);</li> <li>• void filterRssi(int8_t min_rssi);void filterMSD(uint16_t manuf_id);void filterUuid(BLEUuid ble_uuid);void filterUuid(BLEUuid ble_uuid1, BLEUuid ble_uuid2);void filterUuid(BLEUuid ble_uuid1, BLEUuid ble_uuid2, BLEUuid ble_uuid3);void filterUuid(BLEUuid ble_uuid1, BLEUuid ble_uuid2, BLEUuid ble_uuid3, BLEUuid ble_uuid4);void filterUuid(BLEUuid ble_uuid[], uint8_t count);</li> <li>• void clearFilters(void);</li> <li>• bool start(uint16_t timeout = 0); bool stop(void);</li> <li>• void restartOnDisconnect(bool enable);</li> <li>• Examples</li> </ul>	
<b>BLEService</b>	<b>108</b>
<ul style="list-style-type: none"> <li>• Basic Usage</li> <li>• Order of Operations (Important!)</li> <li>• API</li> <li>• Example</li> </ul>	
<b>BLECharacteristic</b>	<b>111</b>
<ul style="list-style-type: none"> <li>• Basic Usage</li> <li>• Order of Operations (Important!)</li> <li>• API</li> <li>• Example</li> </ul>	
<b>BLEClientService</b>	<b>116</b>
<ul style="list-style-type: none"> <li>• Basic Usage</li> <li>• API</li> <li>• Example</li> </ul>	
<b>BLEClientCharacteristic</b>	<b>120</b>
<ul style="list-style-type: none"> <li>• Basic Usage</li> <li>• API</li> <li>• Example</li> </ul>	
<b>BLEDiscovery</b>	<b>126</b>
<ul style="list-style-type: none"> <li>• API</li> </ul>	
<b>BLEDis</b>	<b>126</b>
<ul style="list-style-type: none"> <li>• API</li> <li>• Example</li> <li>• Output</li> </ul>	
<b>BLEUart</b>	<b>129</b>
<ul style="list-style-type: none"> <li>• API</li> <li>• Example</li> </ul>	
<b>BLEClientUart</b>	<b>132</b>
<ul style="list-style-type: none"> <li>• API</li> <li>• Examples</li> </ul>	
<b>BLEBeacon</b>	<b>135</b>
<ul style="list-style-type: none"> <li>• API</li> <li>• Example</li> <li>• Testing</li> </ul>	

<b>BLEMidi</b>	<b>138</b>
<ul style="list-style-type: none"><li>• API</li><li>• Installing the Arduino MIDI Library</li><li>• Example</li><li>• Usage</li></ul>	
<b>BLEHidAdafruit</b>	<b>143</b>
<ul style="list-style-type: none"><li>• API</li><li>• Example Sketches</li><li>• Bonding HID Devices</li><li>• Setting up your Bluefruit device for bonding</li><li>• Bonding on iOS</li><li>• Testing the HID Keyboard and Bonding</li></ul>	
<b>BLEAncs</b>	<b>147</b>
<ul style="list-style-type: none"><li>• API</li><li>• ANCS OLED Example</li><li>• Sketch Requirements</li><li>• Loading the Sketch</li><li>• Pairing to your Mobile Device</li><li>• Wait for Alerts</li></ul>	
<b>BLEClientCts</b>	<b>152</b>
<ul style="list-style-type: none"><li>• API</li><li>• Client CTS OLED Example</li><li>• Sketch Requirements</li><li>• Loading the Sketch</li><li>• Pairing to your Mobile Device</li><li>• Wait for Time Data</li></ul>	
<b>BLECentral</b>	<b>155</b>
<b>nRF52 ADC</b>	<b>156</b>
<ul style="list-style-type: none"><li>• Analog Reference Voltage</li><li>• Analog Resolution</li><li>• Default ADC Example (10-bit, 3.6V Reference)</li><li>• Advanced Example (12-bit, 3.0V Reference)</li></ul>	
<b>CircuitPython on Feather Sense</b>	<b>159</b>
<ul style="list-style-type: none"><li>• Set up CircuitPython Quick Start!</li></ul>	
<b>Feather Sense CircuitPython Libraries</b>	<b>161</b>
<ul style="list-style-type: none"><li>• Installing CircuitPython Libraries on your Feather Sense</li></ul>	
<b>CircuitPython Pins and Modules</b>	<b>163</b>
<ul style="list-style-type: none"><li>• CircuitPython Pins</li><li>• import board</li><li>• I2C, SPI, and UART</li><li>• What Are All the Available Names?</li><li>• Microcontroller Pin Names</li><li>• CircuitPython Built-In Modules</li></ul>	
<b>CircuitPython Sense Demo</b>	<b>169</b>
<ul style="list-style-type: none"><li>• Feather Sense Sensor Demo</li></ul>	

Welcome to CircuitPython	171
Getting Started with BLE and CircuitPython	172
• Guides	
CircuitPython Essentials	173
Software Resources	173
• Bluefruit LE Client Apps and Libraries	
• Bluefruit LE Connect (Android/Java)	
• Bluefruit LE Connect (iOS/Swift)	
• Bluefruit LE Connect for OS X (Swift)	
• Bluefruit LE Command Line Updater for OS X (Swift)	
• Deprecated: Bluefruit Buddy (OS X)	
• ABLE (Cross Platform/Node+Electron)	
• Bluefruit LE Python Wrapper	
• Debug Tools	
• AdaLink (Python)	
• Adafruit nRF51822 Flasher (Python)	
Downloads	179
• Files	
• Demo code	
• Schematic	
• Fab Print	
Using nRF52840 SPI on Battery Power	182
FAQs	183

---

# Overview

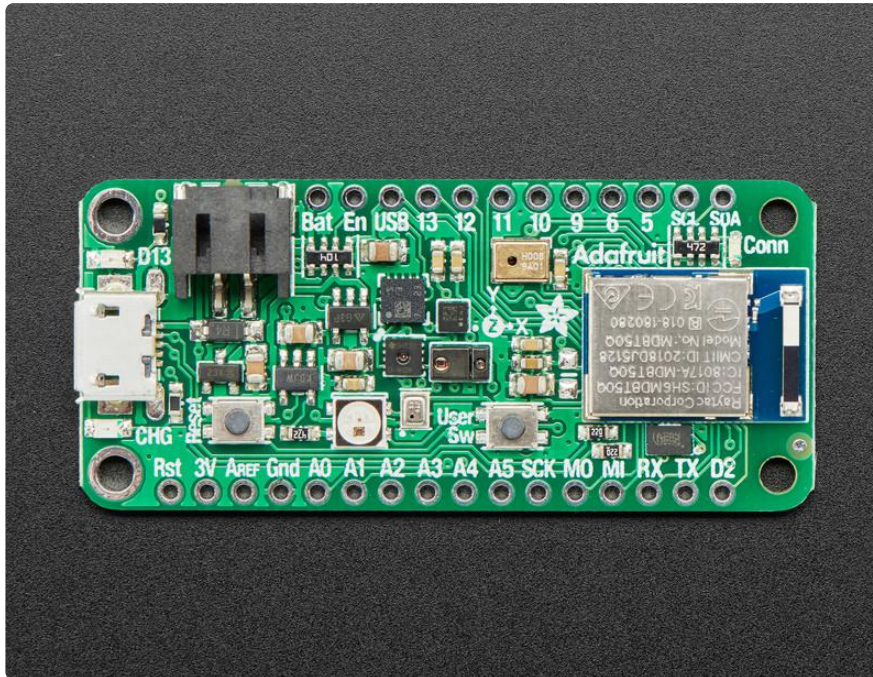

Your board's bootloader must be 0.6.1 or later to be able to load CircuitPython 8.2.0 or later. See the Update Bootloader section in this guide.

The Adafruit Feather Bluefruit Sense takes our popular [Feather nRF52840 Express \(\)](#) and adds a smorgasbord of sensors to make a great wireless sensor platform. This Feather microcontroller comes with Bluetooth Low Energy and native USB support featuring the nRF52840! This Feather is an 'all-in-one' Arduino-compatible + Bluetooth Low Energy with built in USB plus battery charging. With native USB it works great with CircuitPython, too.



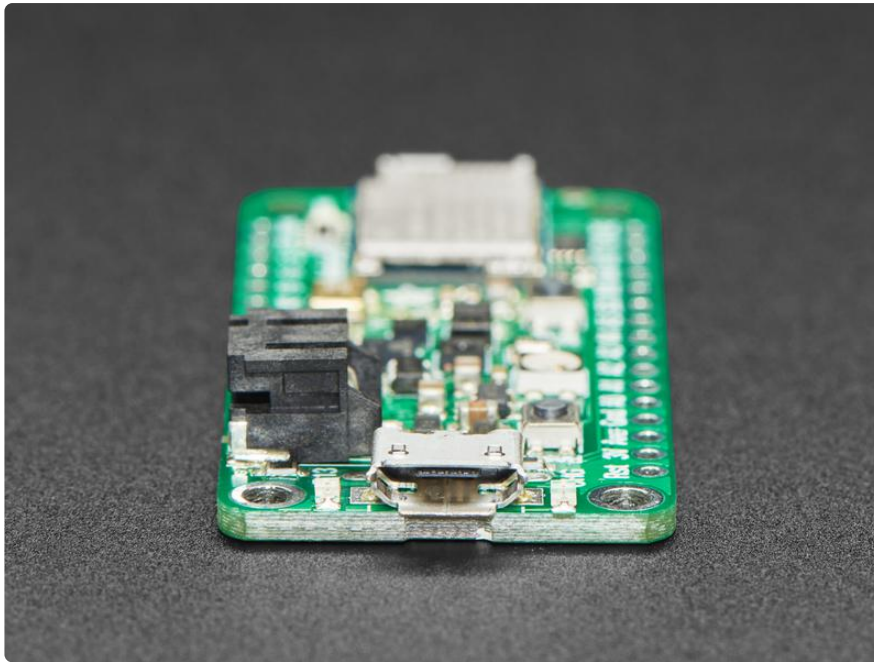

Like the Feather nRF52840, this chip comes with Arduino IDE support - you can program the nRF52840 chip directly to take full advantage of the Cortex-M4 processor, and then calling into the Nordic SoftDevice radio stack when you need to communicate over BLE. Since the underlying API and peripherals are the same for the '832 and '840, you can supercharge your older nRF52832 projects with the same exact code, with a single recompile!

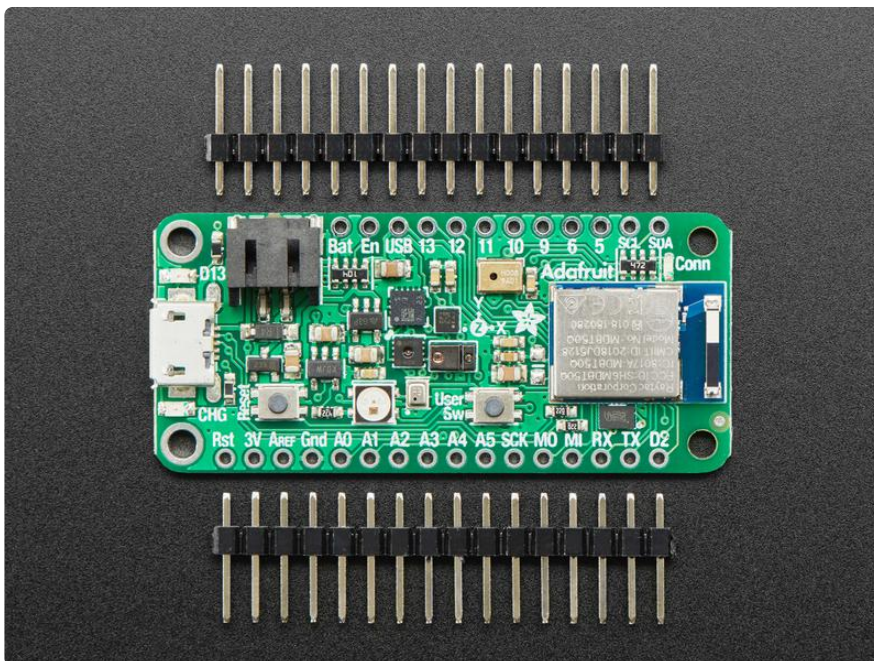

This Feather is also a BLE-friendly CircuitPython board! CircuitPython works best with disk drive access, and this is the only BLE-plus-USB-native chip that has the memory to handle running a little Python interpreter. The massive RAM and speedy Cortex M4F chip make this a good match. Make BLE central or peripheral devices with the ease of CircuitPython.



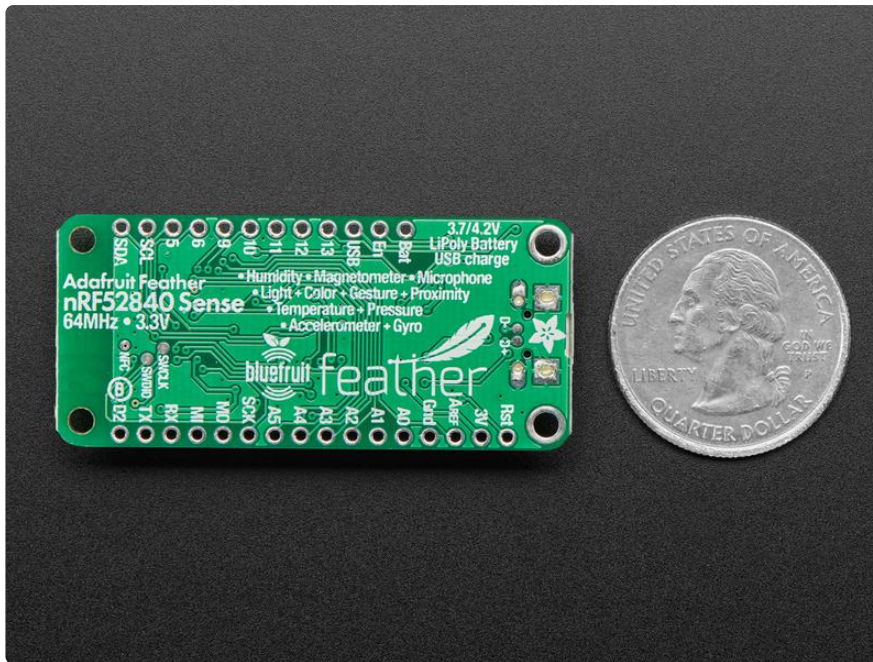

A chorus of supporting sensors surround the module so you can do all sorts of environmental and motion sensing:

- ST Micro series 9-DoF motion - [LSM6DS33 Accel/Gyro](#) () + [LIS3MDL magnetometer](#) ()
- [APDS9960 Proximity, Light, Color, and Gesture Sensor](#) ()
- [PDM Microphone sound sensor](#) ()
- [SHT Humidity](#) ()
- [BMP280 temperature and barometric pressure/altitude](#) ()

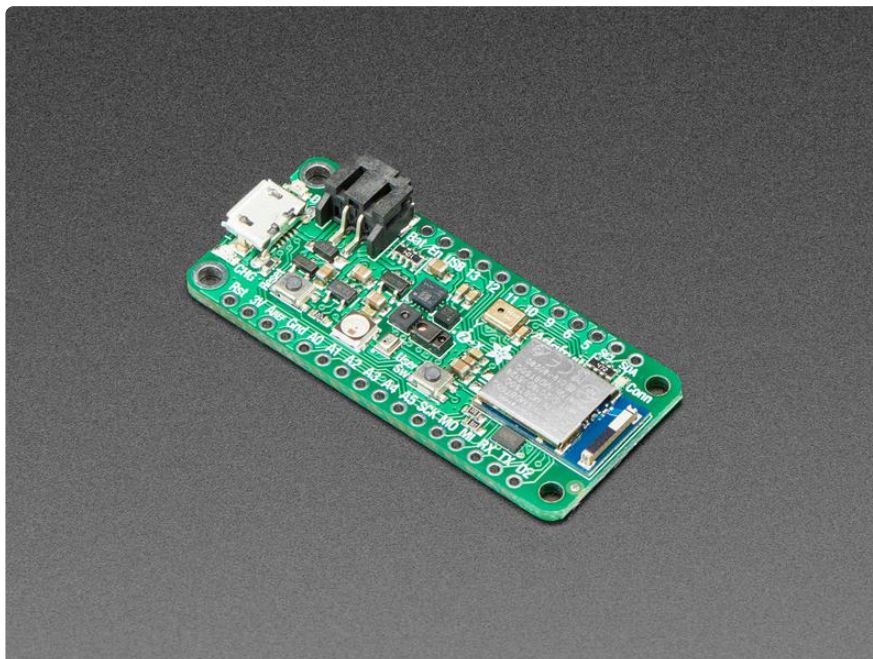

## Features:

- ARM Cortex M4F (with HW floating point acceleration) running at 64MHz
- 1MB flash and 256KB SRAM
- Native Open Source USB stack - pre-programmed with UF2 bootloader
- Bluetooth Low Energy compatible 2.4GHz radio (Details available in the [nRF52840 \(\)](#) product specification)
- FCC / IC / TELEC certified module
- Up to +8dBm output power
- 21 GPIO, 6 x 12-bit ADC pins, up to 12 PWM outputs (3 PWM modules with 4 outputs each)
- Pin #13 red LED for general purpose blinking, Blue LED for general purpose connection status, NeoPixel for colorful feedback
- Power/enable pin
- Measures 2.0" x 0.9" x 0.28" (51mm x 23mm x 7.2mm) without headers soldered in
- Light as a (large?) feather - 6 grams
- 4 mounting holes
- Reset button
- SWD debug pads on bottom of PCB
- [Works out of the box with all of our Adafruit FeatherWings! \(\)](#) (Even the UART-using ones like the GPS FeatherWing)

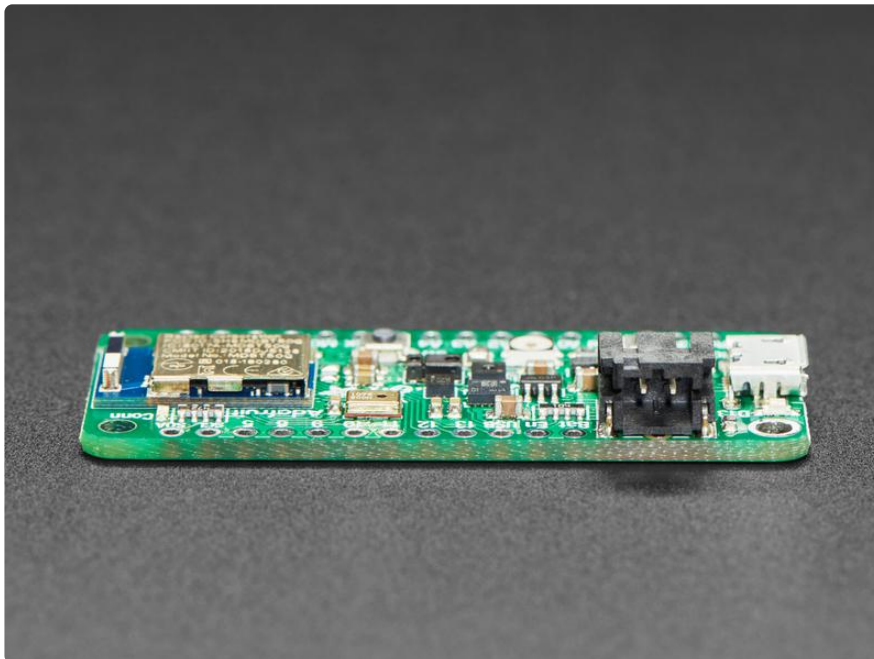

---

# Update Bootloader

Your board's bootloader must be 0.6.1 or later to be able to load CircuitPython 8.2.0 or later.

Older versions of Adafruit's nRF52840 boards were shipped with a bootloader that does not handle large UF2's, including CircuitPython 8.2.0 and later, and has other issues. To check whether you need to update the bootloader, double-click the reset button, and look in the `...BOOT` drive for INFO\_UF2.TXT. Inside that file, check the version number. It should be 0.6.1 or newer. This one is older:

```
UF2 Bootloader 0.2.9 lib/nrfx (v1.1.0-1-g096e770) lib/tinyusb (legacy-755-  
g55874813) s140 6.1.1  
Model: Adafruit Feather nRF52840 Express  
Board-ID: nRF52840-Feather-revD  
Bootloader: s140 6.1.1  
Date: Feb 22 2019
```

The Adafruit nRF52 Bootloader can be upgraded/downgraded without any additional hardware. There are 3 different ways to update bootloader, each has its pros and cons:

- Use UF2: This is the fastest and safest way to update bootloader. However, it requires your existing bootloader version is at least 0.4.0 and only work with nRF52840 (not nRF52832).
- Use Arduino IDE: work with all Adafruit nRF52 boards and bootloader version, typo free but may not be the latest bootloader version due to the BSP release cycle.
- Use Command Line: work with all boards and bootloader version (including 3rd party one). This command line uses the back-end of the Arduino IDE method above.

---

## Use UF2

This is the fastest and safest way to update bootloader. However, it requires your existing bootloader is at least 0.4.0 and only work with nRF52840 (not nRF52832) since UF2 make use of USB MSC interface.

## Download update-bootloader UF2

You need a `.uf2` file containing the latest version of the bootloader. Use the link below to download it.

Latest `.uf2` of Feather nRF52840  
bootloader

## Enter Bootloader Mode

Double-click the Reset button on your board, and you will see the NeoPixel RGB LED turn green (identified by the arrow in the image). If it turns red, check the USB cable, try another USB port, etc.

Note: on nRF52840 USB Key with TinyUF2 (PID 5199) you need to hold its button while plugging into your PC.

## Drag & Drop UF2

You will see a new BOOT disk drive appear e.g FTNR840BOOT. Drag the downloaded `.uf2` file to FTNR840BOOT. The LED will flash. Then, the FTNR840BOOT drive will disappear. That's it, you have successfully update your board to the latest version.

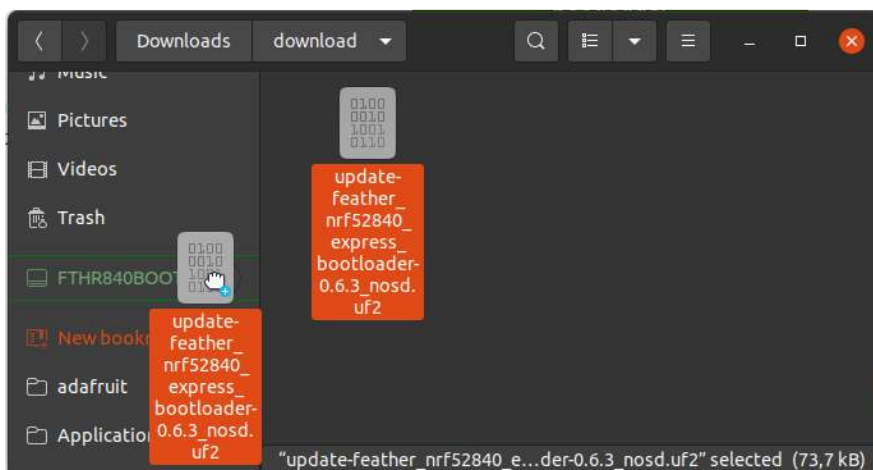

## Use Arduino IDE

Arduino IDE Burn Bootloader menu option will pick the correct bootloader binary for your selected board and prevent any command typos or other common errors.

Close the Serial Monitor before you click "Burn Bootloader". Afterwards, you shouldn't close the Arduino IDE, unplug the board, launch Serial Monitor etc ... to abort the process. There is a high chance it will brick your device! Do this with care and caution.

This is an advanced method: if your existing bootloader version is 0.4.0 or later, you can use the UF2 method, which is faster and safer.

Make sure no other program is attached to the serial port on the board, such as Mu, the Serial Monitor in Arduino, or a terminal program. Then, to start, select the correct board you are using under Tools -> Board

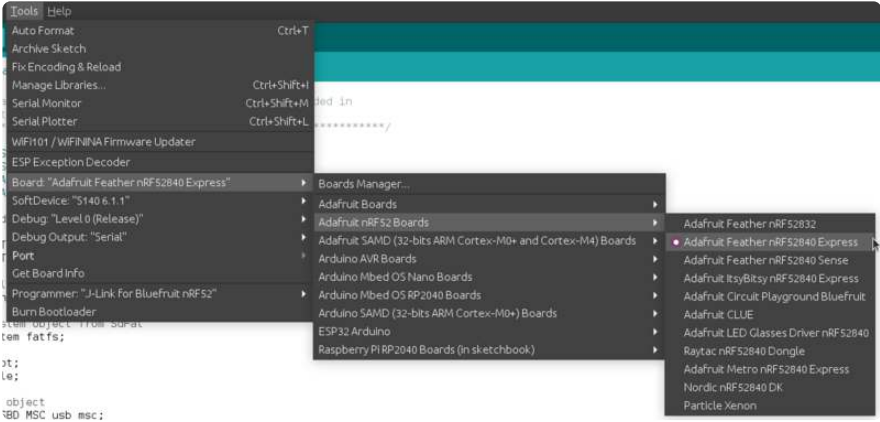

Then select "Bootloader DFU for Bluefruit nRF52" for Tools->Programmer

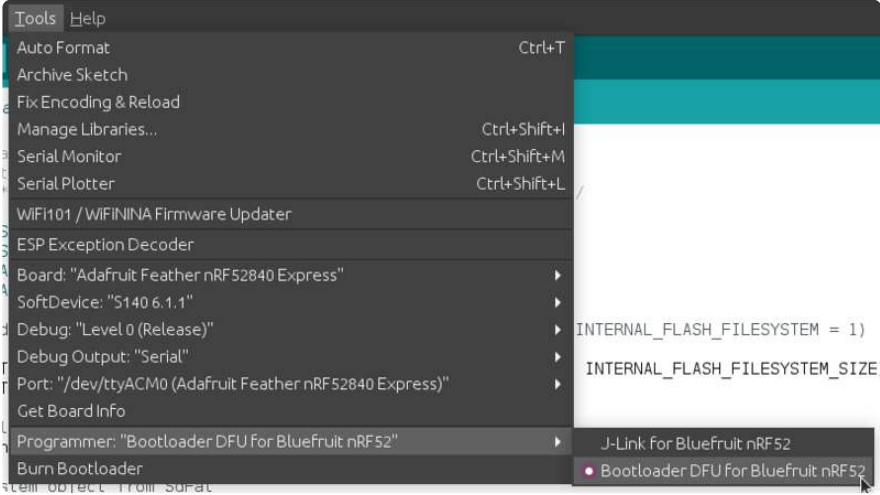

Double check all of the following: Board, Programmer...

Then select Tools->Burn Bootloader to start the upgrade.







---

## Use Command Line

This is advanced method: if your existing bootloader version is 0.4.0 or later, you can use the UF2 method, which is faster and safer.

### Download Bootloader Package

To update the bootloader, you need a `.zip` file containing the latest version of the bootloader. Use the link below to download it. Then unzip the `.zip` you downloaded.

Latest `.zip` of Feather nRF52840  
bootloader and associated files

### Download adafruit-nrfutil

You will also need the utility program "adafruit-nrfutil", which has slightly different names on different platforms.

On Linux, you can download and install `adafruit-nrfutil` by doing:

```
$ pip3 install --user adafruit-nrfutil
```

On MacOS, if you have `python3` and `pip3` installed, you can install via `pip3`, as above for Linux. Otherwise download `adafruit-nrfutil-macos` from this link:

adafruit-nrfutil-macos for MacOS

Then make it executable by doing:

```
chmod +x adafruit-nrfutil-macos
```

On Windows, download `adafruit-nrfutil.exe` from this link:

adafruit-nrfutil.exe (for Windows)

# Update Bootloader

To update the bootloader, first connect the board, and then double-click to get **NRF52 BOOT**. In the commands below, substitute the name of the **.zip** file you downloaded for file given there.

On Linux, run this command:

```
adafruit-nrfutil --verbose dfu serial --package  
feather_nrf52840_express_bootloader-0.2.9_s140_6.1.1.zip -p /dev/ttyACM0 -b 115200  
--singlebank --touch 1200
```

On MacOS, find out the device name for the connected board, by doing:

```
ls /dev/cu.*
```

The device name will be something like **/dev/cu.usbmodem411**. Use this command, substituting the device name you've discovered. If you are running it other than where you downloaded **adafruit-nrfutil-macos**, change the path to the command accordingly. If you installed it via pip3, it's just called **adafruit-nrfutil**, and it should be in your PATH.

```
./adafruit-nrfutil-macos --verbose dfu serial --package  
feather_nrf52840_express_bootloader-0.2.9_s140_6.1.1.zip -p /dev/cu.usbmodem411 -b  
115200 --singlebank --touch 1200
```

On Windows, use this command, in the folder where you downloaded the other two files above. You'll need to specify the correct COM port, instead of **COMxx**. Look in Device Manager for the name of the COM port (it will be listed as a "USB Serial Device" on Windows 10) after you have double-clicked the reset button.

```
adafruit-nrfutil.exe --verbose dfu serial --package  
feather_nrf52840_express_bootloader-0.2.9_s140_6.1.1.zip --port COMxx -b 115200 --  
singlebank --touch 1200
```

Once done, click the reset button again - the bootloader will be running!

# Pinouts

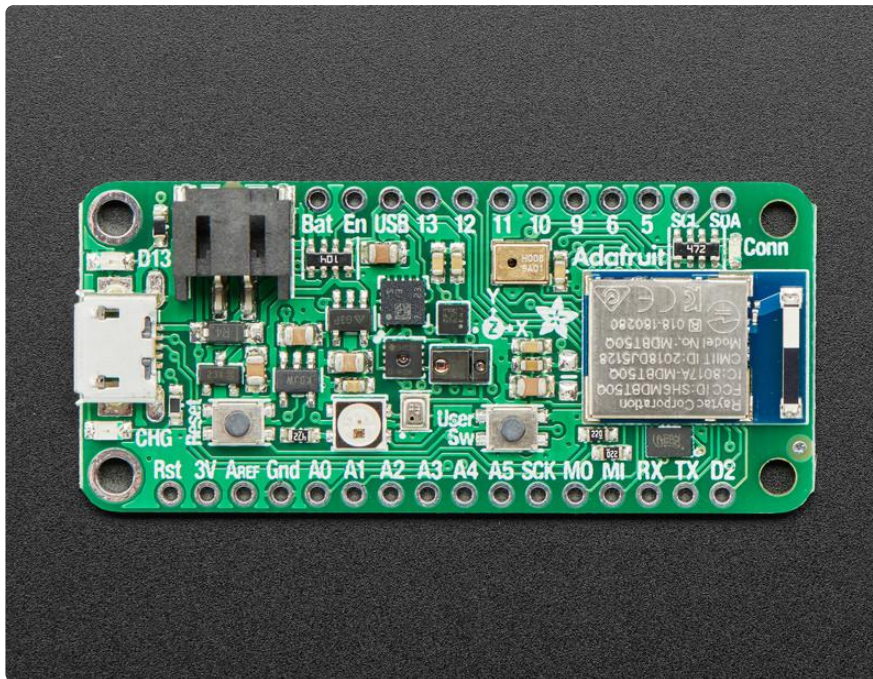

The Feather nRF52840 Sense is full of all kinds of goodies. Let's take a look!

## Adafruit Feather nRF52840 Sense

<https://www.adafruit.com/product/4516>

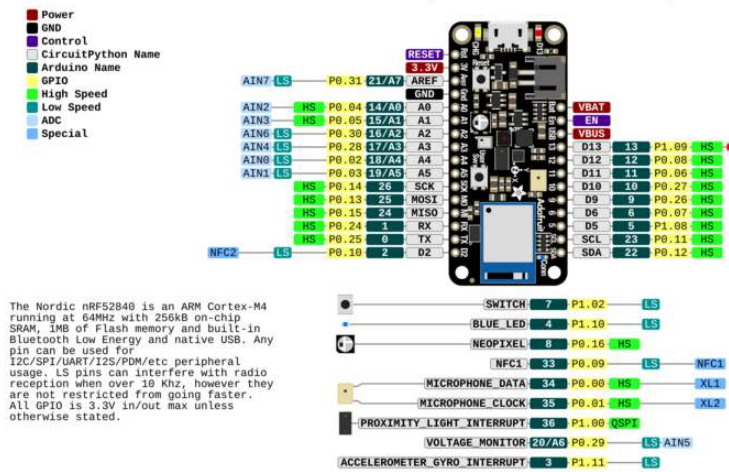

[Click here to view a PDF version of the pinout diagram \(\)](#)

# Microcontroller and QSPI

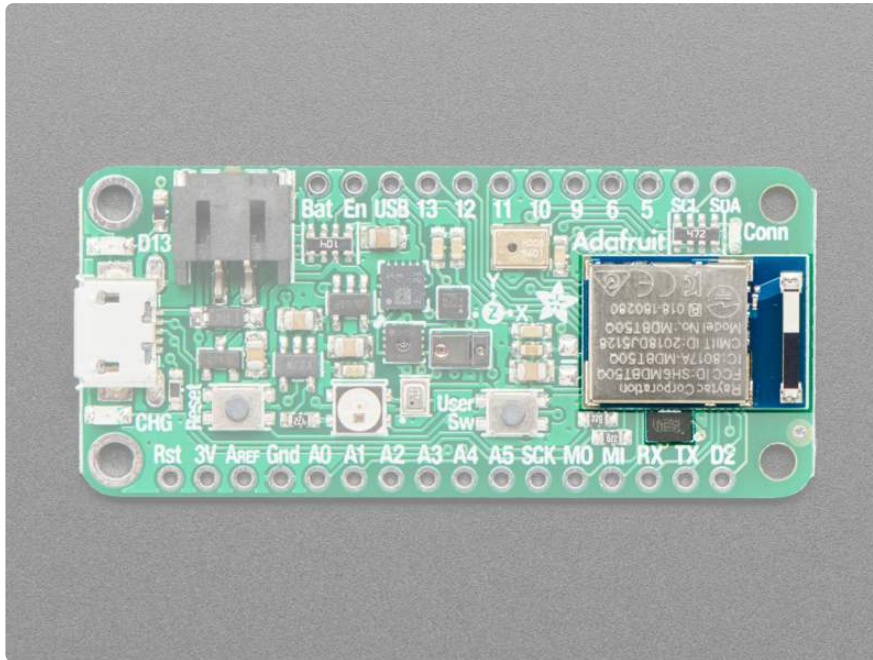

- Nordic nRF52840 Bluetooth LE processor - 1 MB of Flash, 256KB RAM, 64 MHz Cortex M4 processor.
- QSPI flash - 2MB of internal flash storage for datalogging or CircuitPython code. QSPI requires 6 pins, which are not broken out on the 0.1" pin headers to avoid conflicts. QSPI is neat because it allows you to have 4 data in/out lines instead of just SPI's single line in and single line out. This means that QSPI is at least 4 times faster. But in reality is at least 10x faster because you can clock the QSPI peripheral much faster than a plain SPI peripheral.

# Power Pins

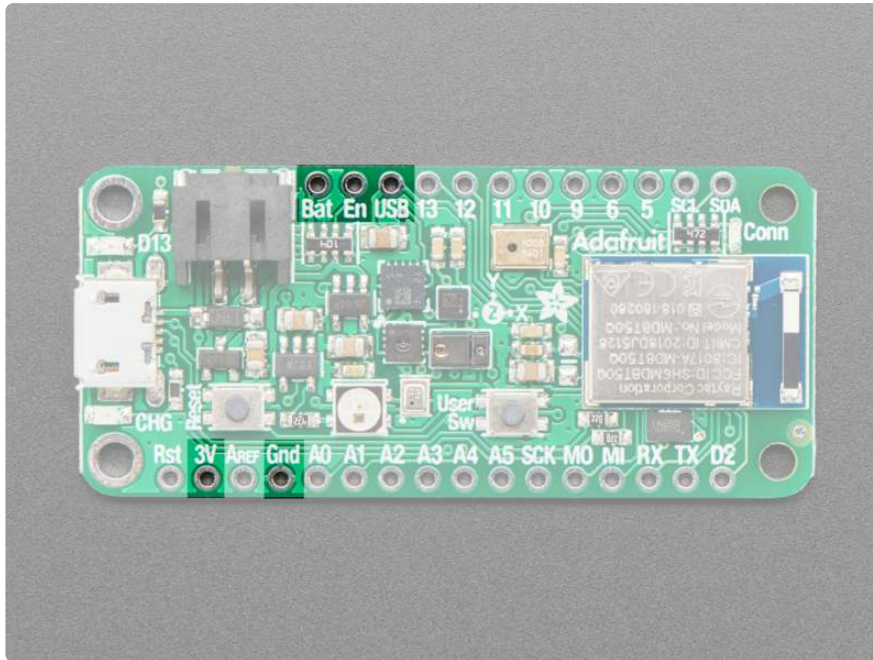

- 3V: This pin is connected to the output of the on board 3.3V regulator. It can be used to supply 3.3V power to external sensors, breakouts or FeatherWings.
- LIPO Input (Bat): This is the voltage supply off the optional LIPO cell that can be connected via the JST PH connector. It is nominally ~3.5-4.2V.
- VREG Enable (En): This pin can be set to GND to disable the 3.3V output from the on board voltage regulator. By default it is set high via a pullup resistor.
- USB Power (USB): This is the voltage supply off USB connector, nominally 4.5-5.2V.



# Analog Pins

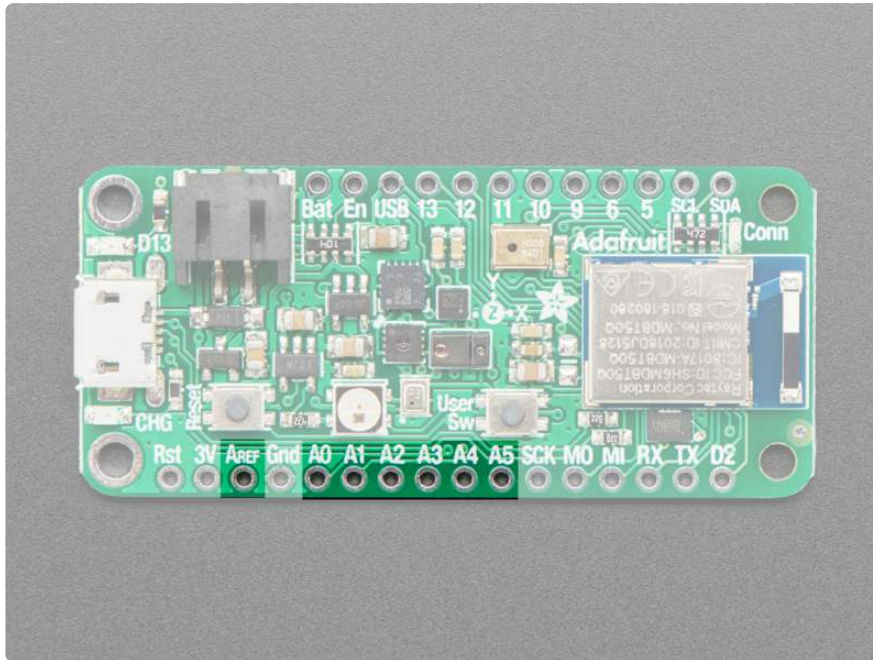

The 6 available analog inputs (A0 .. A5) can be configured to generate 8, 10 or 12-bit data (or 14-bits with over-sampling), at speeds up to 200kHz (depending on the bit-width of the values generated), based on either an internal 0.6V reference or the external supply.

The following default values are used for Arduino. See this guide's [nRF52 ADC page](#) ( ) for details about changing these settings.

- Default voltage range: 0-3.6V (uses the internal 0.6V reference with 1/6 gain)
- Default resolution: 12-bit (0..4096)
- Default mV per lsb (assuming 3.6V and 12-bit resolution): 1 LSB = 0.87890625 mV

CircuitPython uses 1/4 gain with a VDD/4 reference voltage.

An additional two ADC pins are available but pre-connected to provide specific functionality:

- AREF (A7 / P0.31), which can be used as an optional external analog reference for the internal comparator (COMP) peripheral. AREF is not available for use with the ADC. This pin can be accessed in code via PIN\_AREF or A7. If using an external AREF, this must be less than or equal to VDD, which is usually 3.3V!



- VOLTAGE\_MONITOR (A6 / P0.29): This pin is hard wired to a voltage-divider on the LIPO battery input, allowing you to safely measure the LIPO battery level on your device. If possible, you should avoid using this pin as an input because you will lose the ability to read the battery voltage. You can use it as an output just make sure to switch the pin to analog input when you want to do the battery read, then back to output when toggling pins

In order to avoid damaging the sensitive analog circuitry, AREF must be equal to or lower than VDD (3.3V)!

Unlike digital functions, which can be remapped to any GPIO/digital pin, the ADC functionality is tied to specified pins, labelled as A\* in the image above (A0, A1, etc.).

## PWM Outputs and I2C Pins

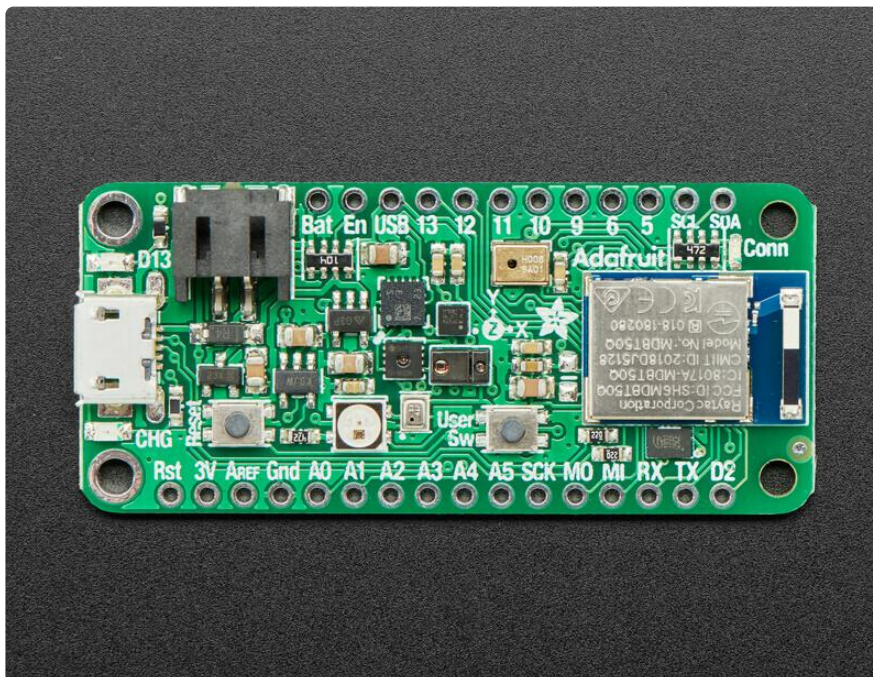

### PWM Outputs

Any GPIO pin can be configured as a PWM output, using the dedicated PWM block.

Three PWM modules can provide up to 12 PWM channels with individual frequency control in groups of up to four channels.

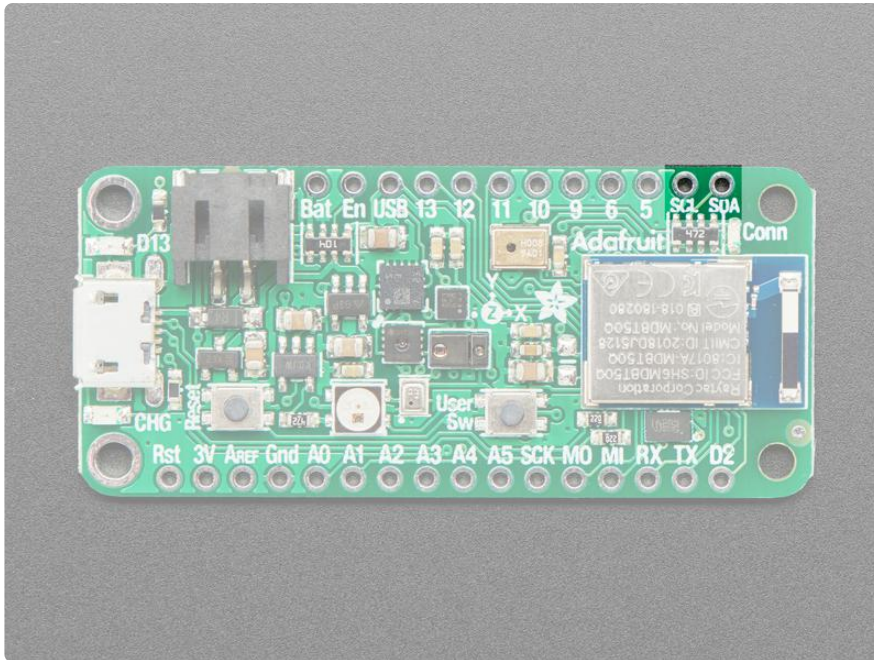

## I2C Pins

I2C pins on the nRF52840 have 4.7K pullup resistors installed and are connected to all-but-the-microphone sensors. You can connect any other sensors as long as there is not an I2C address collision

## Special Note

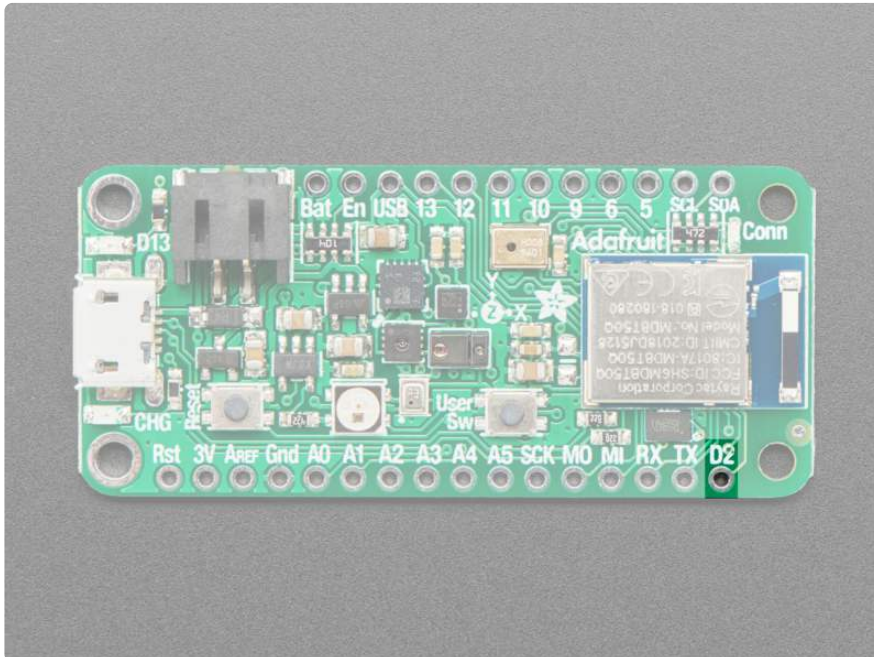

The following pins have some restrictions that need to be taken into account when using them:

- D2/NFC2: The D2 pin is uses the same pad as one-half of the NFC antenna pins. By default, the nRF52840 Feather ships with these pins configured for GPIO mode, which is done by writing a value to the UICR flash config memory. If you wish to use NFC, you will need to erase the UICR memory which requires erasing the entire chip, and you will need a [Segger J-Link \(\)](#) to reflash the bootloader and firmware.

## Sensors

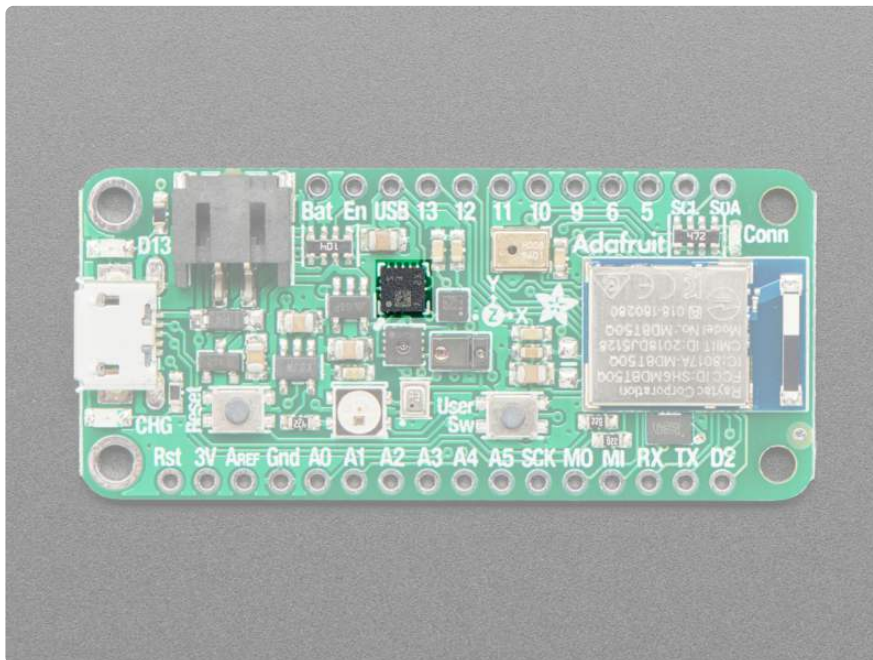

Gyro + Accel: LSM6DS33 - This sensor is a 6-DoF IMU accelerometer + gyroscope. The 3-axis accelerometer, can tell you which direction is down towards the Earth (by measuring gravity) or how fast the Feather Sense is accelerating in 3D space. The 3-axis gyroscope that can measure spin and twist. Pair with a triple-axis magnetometer to create a 9-DoF inertial measurement unit that can detect its orientation in real-space thanks to Earth's stable magnetic field. Sensor is I2C on standard pins, address 0x6A and IRQ pin on digital pin 3



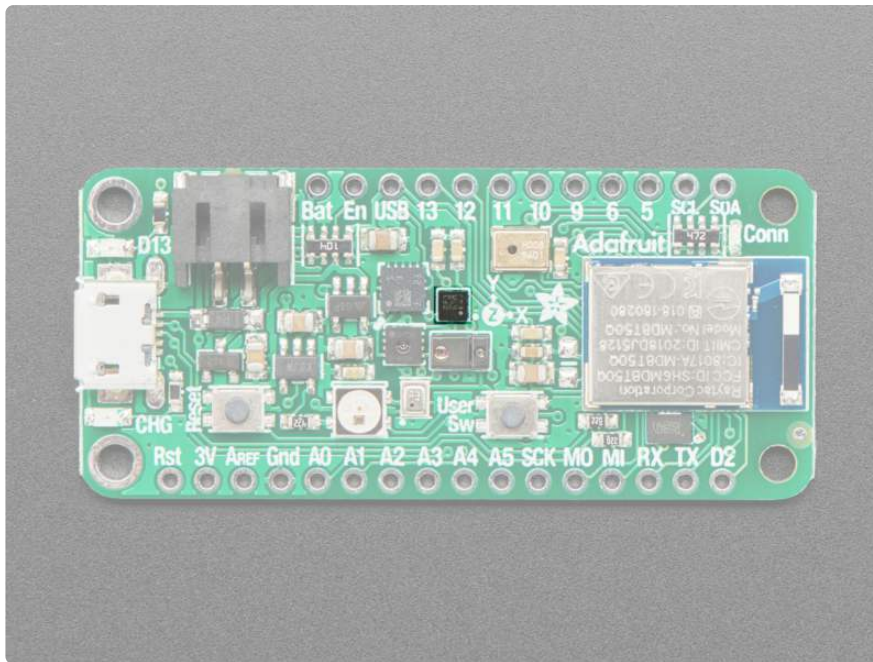

Magnetometer: LIS3MDL - Sense the magnetic fields that surround us with this handy triple-axis magnetometer (compass) module. Magnetometers can sense where the strongest magnetic force is coming from, generally used to detect magnetic north, but can also be used for measuring magnetic fields. This sensor tends to be paired with a 6-DoF (degree of freedom) accelerometer/gyroscope to create a 9-DoF inertial measurement unit that can detect its orientation in real-space thanks to Earth's stable magnetic field. Sensor is I2C on standard pins, address 0x1C

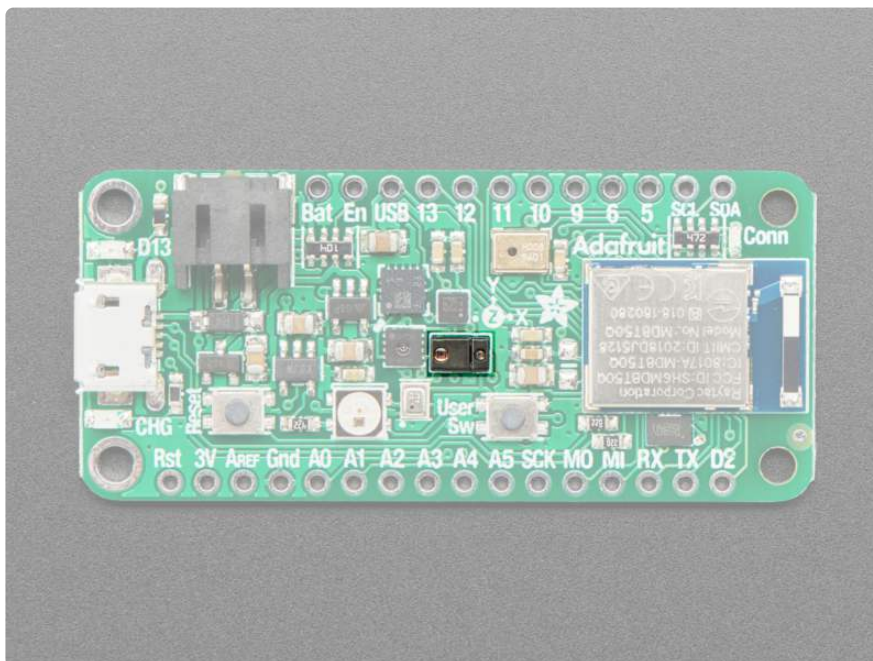

Light + Gesture + Proximity: APDS9960 - Detect simple gestures (left to right, right to left, up to down, down to up are currently supported), return the amount of red, blue, green, and clear light, or return how close an object is to the front of the sensor. This sensor has an integrated IR LED and driver, along with four directional photodiodes

that sense reflected IR energy from the LED. Since there are four IR sensors, you can measure the changes in light reflectance at each of the cardinal locations over time and turn those changes into gestures. Sensor is I2C on standard pins, address 0x39 and IRQ pin on digital pin 36

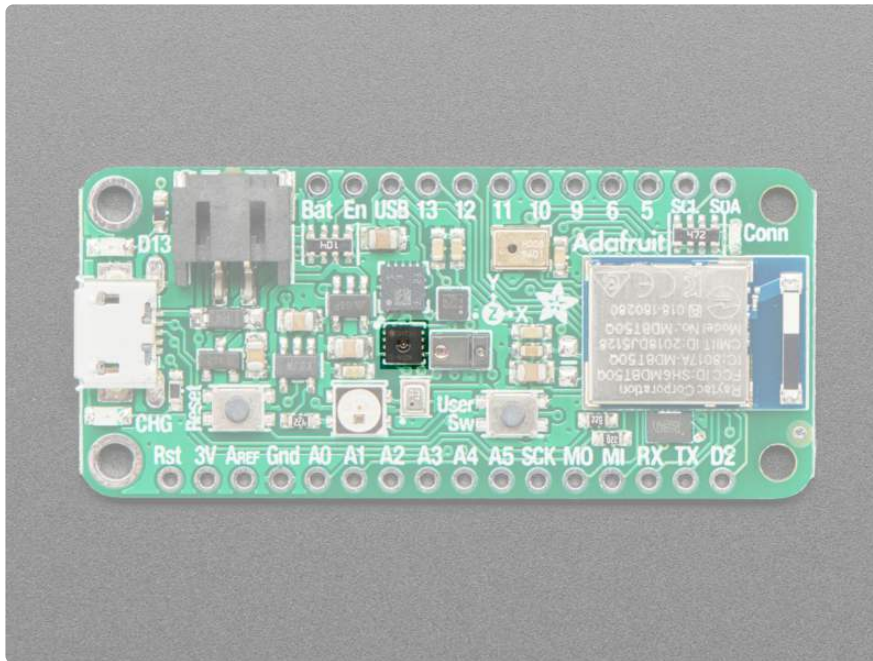

Humidity: SHT30 - This sensor has an excellent  $\pm 2\%$  relative humidity and  $\pm 0.5^\circ\text{C}$  accuracy for most uses. Sensor is I2C on standard pins, address 0x44

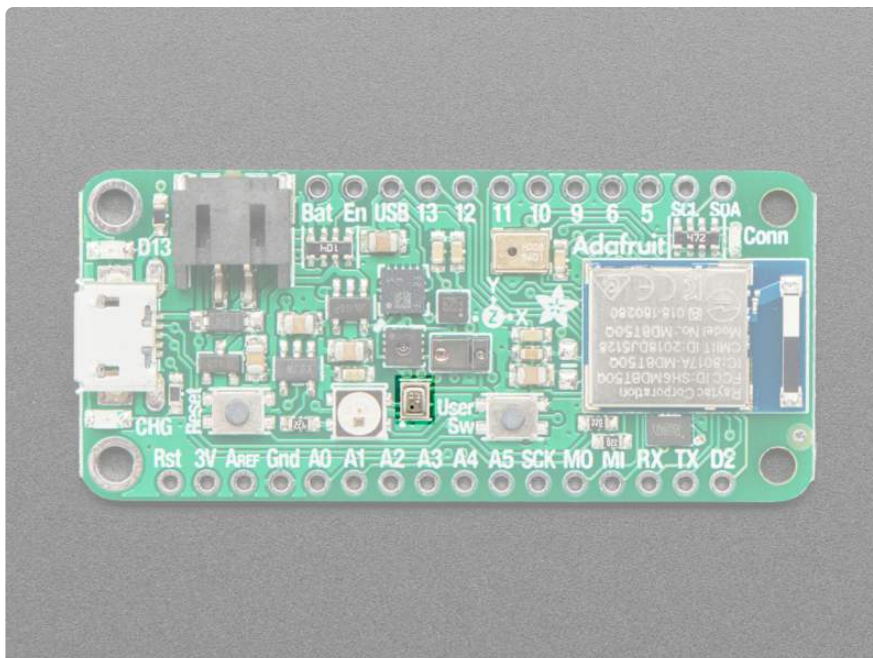

Temp + Pressure: BMP280 - This sensor is a precision sensing solution for measuring barometric pressure with  $\pm 1$  hPa absolute accuracy, and temperature with  $\pm 1.0^\circ\text{C}$  accuracy. Because pressure changes with altitude, and the pressure measurements are so good, you can also use it as an altimeter with  $\pm 1$  meter accuracy. It has a low



altitude noise of 0.25m and a fast conversion time. Sensor is I2C on standard pins, address 0x77

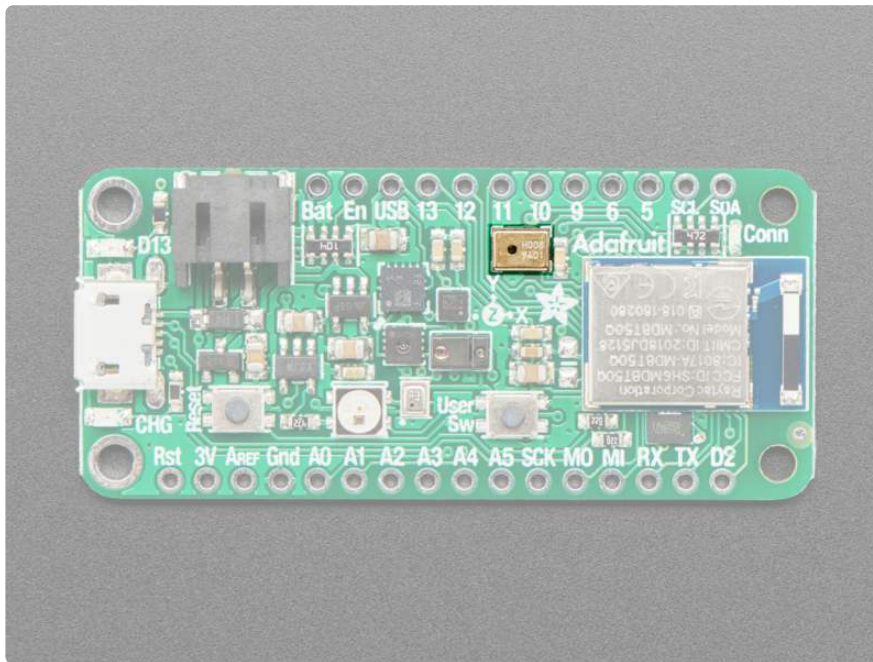

PDM Microphone sound sensor: MP34DT01-M - PDM sound sensor. In CircuitPython, `board.MICROPHONE_DATA` is PDM data, and `board.MICROPHONE_CLOCK` is PDM clock. In Arduino, `D34` is PDM data, and `D35` is PDM clock.

## USB and Battery

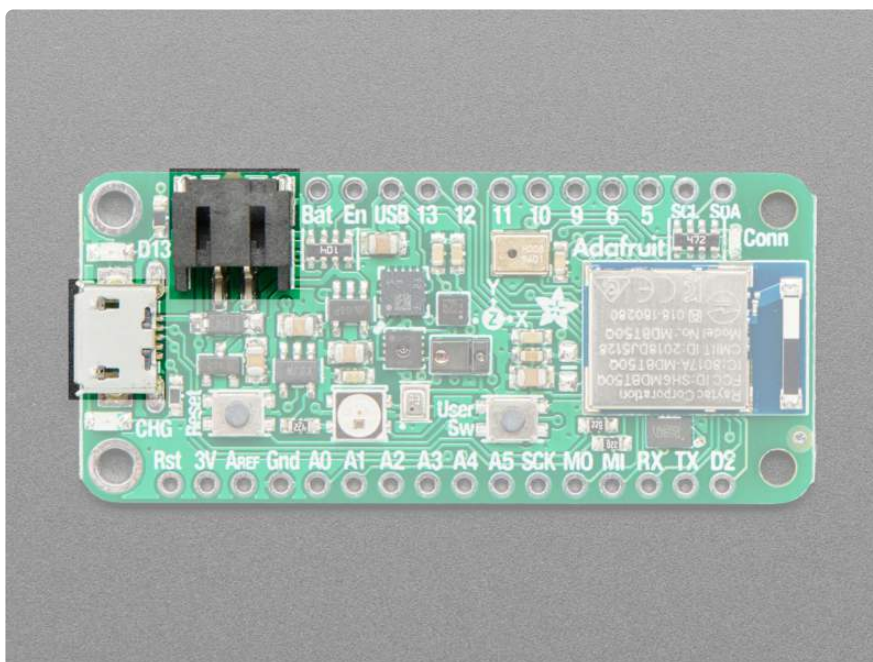

- USB Micro - This USB port is used for programming and/or powering the Feather Sense. It is a standard USB Micro connector.



- Battery - 2-pin JST PH connector for a battery. Power the Feather Sense from any 3V-6V power source, as it has internal regulator and protection diodes. You can also charge LiPoly batteries plugged into this connector using USB power.

Check that the batteries you are using are the the same as Adafruit polarity. Wrong polarity batteries will destroy the charging circuitry

## Buttons

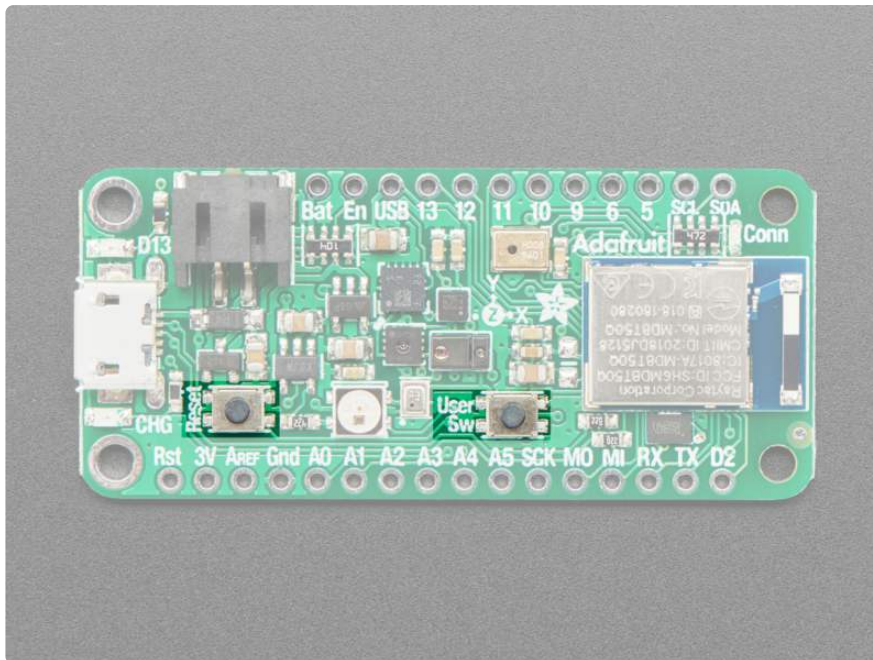

- Reset button - The button on the left next to the USB connector resets the board. Press once to reset. Quickly press twice to enter the bootloader.
- User button - The button on the right is both usable by the bootloader and user-controllable. Address it in code using `board.SWITCH` in CircuitPython and `D7` in Arduino.

# NeoPixel and Status LEDs

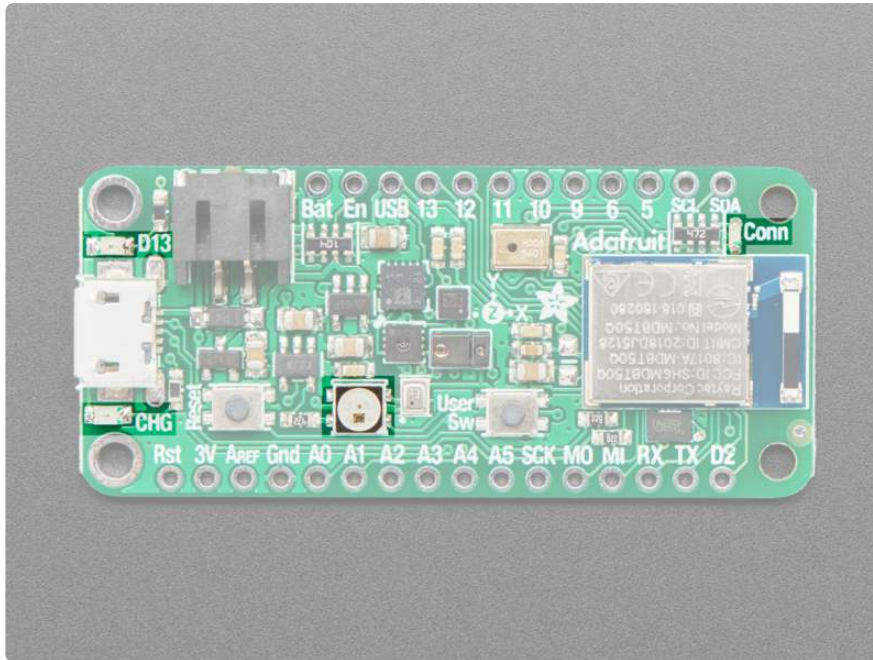

- NeoPixel - The addressable RGB NeoPixel LED is used as a status LED by the bootloader and CircuitPython, but is also controllable using code. Control it using `board.NEOPIXEL` in CircuitPython and `D8` in Arduino.
- Red status LED - This little red LED, labeled D13, works as a status LED in the bootloader. Otherwise, it is controllable using code by addressing `board.RED_LED` in CircuitPython, and `D13` in Arduino.
- Blue status LED - This little blue LED, labeled Conn, works as a connectivity status LED in Arduino, and is user-controllable in both Arduino and CircuitPython. Control it in code by addressing `board.BLUE_LED` in CircuitPython and `D4` in Arduino.
- Charge status LED - The little LED, labeled CHG, below the USB connector is the charge status LED. When no battery is connected, it flashes. When a battery is connected and charging, the LED is steady amber.

---

# Power Management

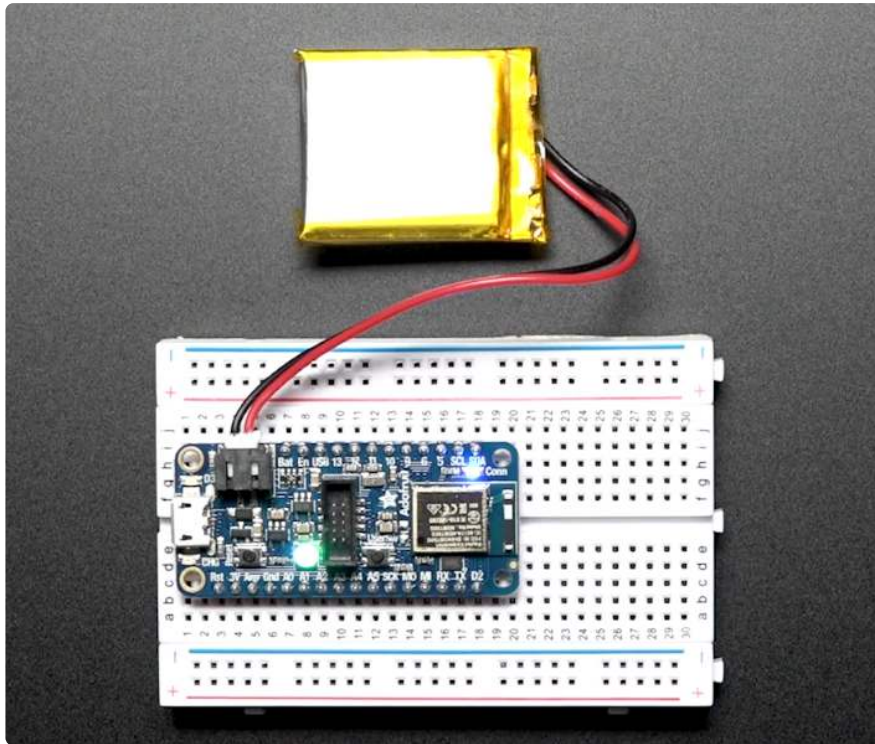

## Battery + USB Power

We wanted to make our Feather boards easy to power both when connected to a computer as well as via battery.

There's two ways to power a Feather:

1. You can connect with a USB cable (just plug into the jack) and the Feather will regulate the 5V USB down to 3.3V.
2. You can also connect a 4.2/3.7V Lithium Polymer (LiPo/LiPoly) or Lithium Ion (Lilon) battery to the JST jack. This will let the Feather run on a rechargeable battery.

When the USB power is powered, it will automatically switch over to USB for power, as well as start charging the battery (if attached). This happens 'hot-swap' style so you can always keep the LiPoly connected as a 'backup' power that will only get used when USB power is lost.

The JST connector polarity is matched to Adafruit LiPoly batteries. Using wrong polarity batteries can destroy your Feather. Many customers try to save money

by purchasing Lipoly batteries from Amazon only to find that they plug them in and the Feather is destroyed!

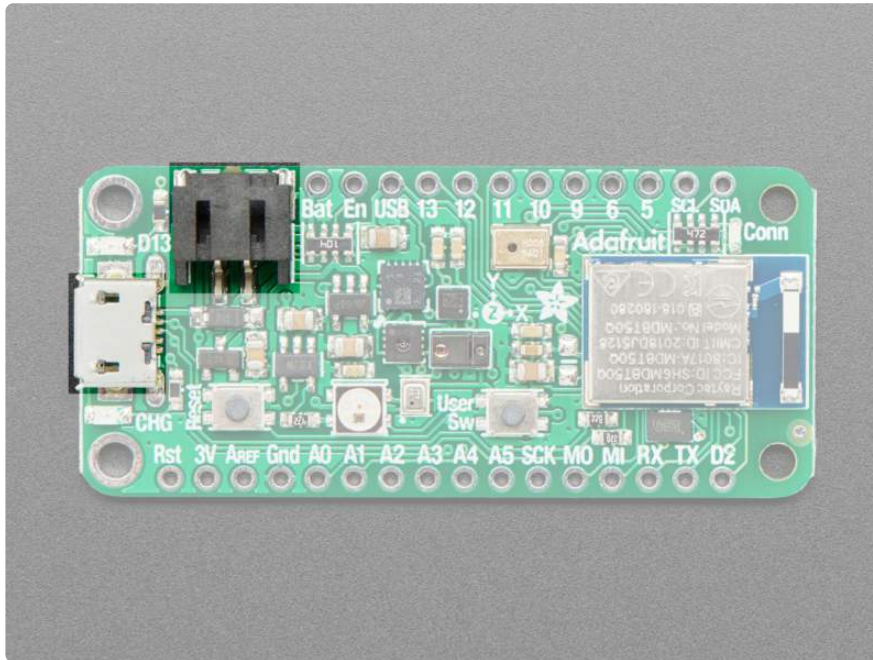

The above shows the Micro USB jack (left), LiPoly JST jack (top left), as well as the changeover diode (just to the right of the JST jack) and the LiPoly charging circuitry (to the right of the JST jack).

There's also a CHG LED next to the USB jack, which will light up while the battery is charging. This LED might also flicker if the battery is not connected, it's normal.

The charge LED is automatically driven by the LiPoly charger circuit. It will try to detect a battery and is expecting one to be attached. If there isn't one it may flicker once in a while when you use power because it's trying to charge a (non-existent) battery. It's not harmful, and it's totally normal!

## Power Supplies

You have a lot of power supply options here! We bring out the BAT pin, which is tied to the LiPoly JST connector, as well as USB which is the +5V from USB if connected. We also have the 3V pin which has the output from the 3.3V regulator. We use a 500mA peak regulator. While you can get 500mA from it, you can't do it continuously from 5V as it will overheat the regulator.

It's fine for, say, powering an ESP8266 WiFi chip or XBee radio though, since the current draw is 'spikey' & sporadic.



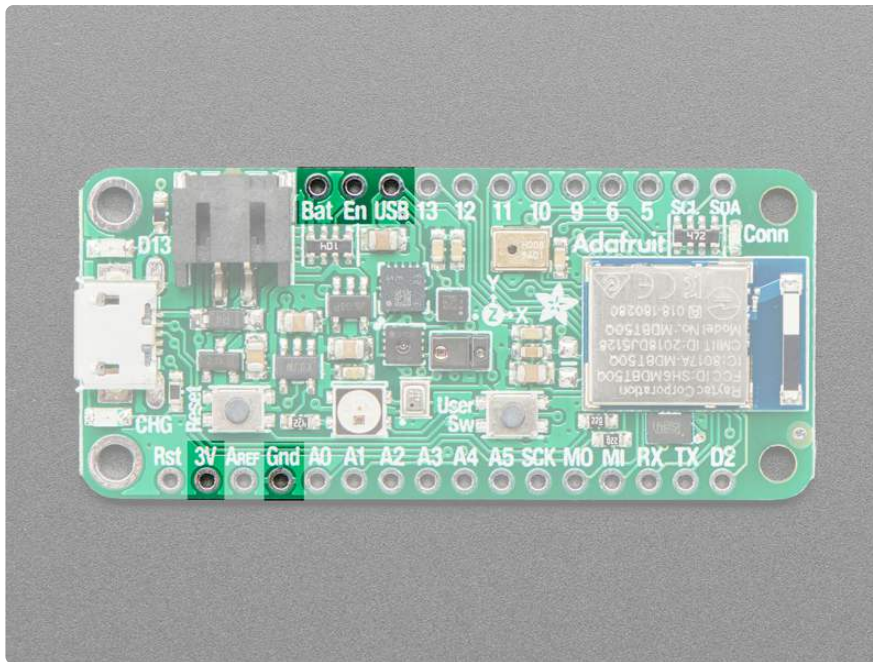

## Measuring Battery

If you're running off of a battery, chances are you want to know what the voltage is at! That way you can tell when the battery needs recharging. LiPoly batteries are 'maxed out' at 4.2V and stick around 3.7V for much of the battery life, then slowly sink down to 3.2V or so before the protection circuitry cuts it off. By measuring the voltage you can quickly tell when you're heading below 3.7V.

To make this easy we stuck a double-100K resistor divider on the BAT pin, and connected it to A6 which is not exposed on the feather breakout

In Arduino, you can read this pin's voltage, then double it, to get the battery voltage.

```
// Arduino Example Code snippet

#define VBATPIN A6

float measuredvbat = analogRead(VBATPIN);
measuredvbat *= 2; // we divided by 2, so multiply back
measuredvbat *= 3.6; // Multiply by 3.6V, our reference voltage
measuredvbat /= 1024; // convert to voltage
Serial.print("VBat: " ); Serial.println(measuredvbat);
```

For CircuitPython, we've written a `get_voltage()` helper function to do the math for you. All you have to do is call the function, provide the pin and print the results.

```
import board
from analogio import AnalogIn

vbat_voltage = AnalogIn(board.VOLTAGE_MONITOR)
```

```
def get_voltage(pin):
    return (pin.value * 3.6) / 65536 * 2

battery_voltage = get_voltage(vbat_voltage)
print("VBat voltage: {:.2f}".format(battery_voltage))
```

## ENable pin

If you'd like to turn off the 3.3V regulator, you can do that with the EN(able) pin. Simply tie this pin to Ground and it will disable the 3V regulator. The BAT and USB pins will still be powered.

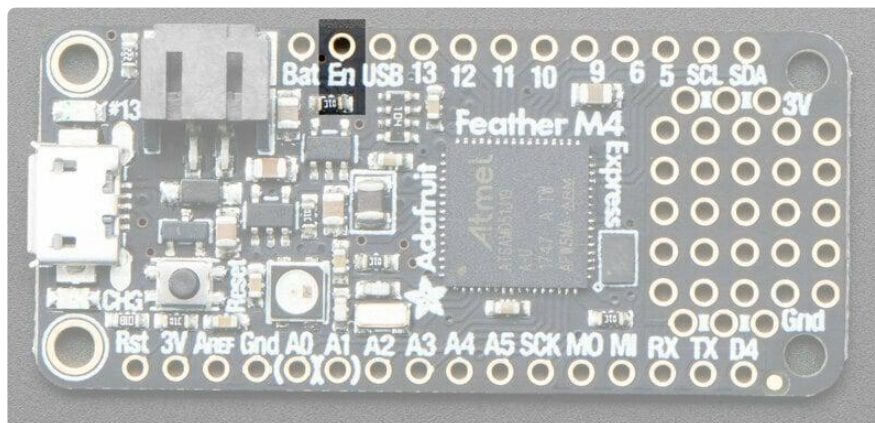

## Alternative Power Options

The two primary ways for powering a feather are a 3.7/4.2V LiPo battery plugged into the JST port or a USB power cable.

If you need other ways to power the Feather, here's what we recommend:

- For permanent installations, a [5V 1A USB wall adapter \(\)](#) will let you plug in a USB cable for reliable power
- For mobile use, where you don't want a LiPoly, [use a USB battery pack! \(\)](#)
- If you have a higher voltage power supply, [use a 5V buck converter \(\)](#) and wire it to a [USB cable's 5V and GND input \(\)](#)

Here's what you cannot do:

- Do not use alkaline or NiMH batteries and connect to the battery port - this will destroy the LiPoly charger and there's no way to disable the charger
- Do not use 7.4V RC batteries on the battery port - this will destroy the board



The Feather is not designed for external power supplies - this is a design decision to make the board compact and low cost. It is not recommended, but technically possible:

- Connect an external 3.3V power supply to the 3V and GND pins. Not recommended, this may cause unexpected behavior and the EN pin will no longer work. Also this doesn't provide power on BAT or USB and some Feathers/Wings use those pins for high current usages. You may end up damaging your Feather.
- Connect an external 5V power supply to the USB and GND pins. Not recommended, this may cause unexpected behavior when plugging in the USB port because you will be back-powering the USB port, which could confuse or damage your computer.

---

## Arduino Support Setup

You can install the Adafruit Bluefruit nRF52 BSP (Board Support Package) in two steps:

nRF52 support requires at least Arduino IDE version 1.8.15! Please make sure you have an up to date version before proceeding with this guide!

Please consult the FAQ section at the bottom of this page if you run into any problems installing or using this BSP!

### 1. BSP Installation

Recommended: Installing the BSP via the Board Manager

- [Download and install the Arduino IDE \(\)](#) (At least v1.8)
- Start the Arduino IDE
- Go into Preferences
- Add `https://adafruit.github.io/arduino-board-index/package_adafruit_index.json` as an 'Additional Board Manager URL' (see image below)

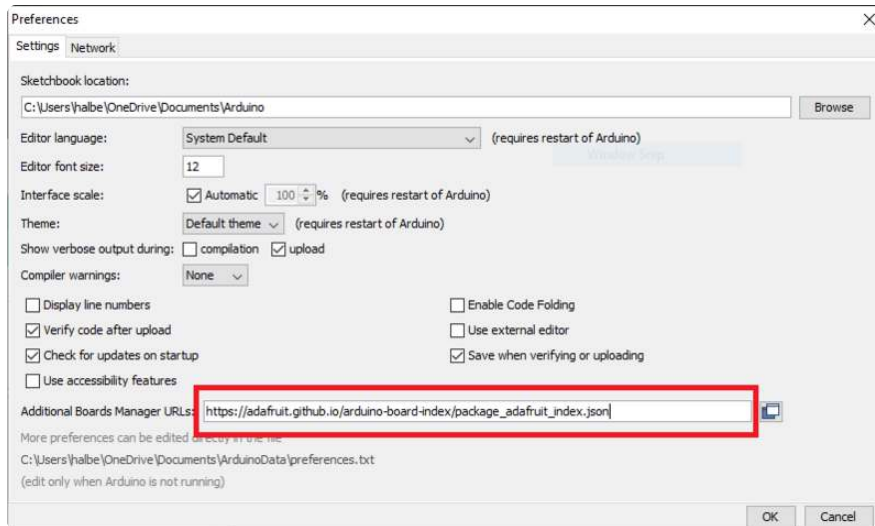

- Restart the Arduino IDE
- Open the Boards Manager option from the Tools -> Board menu and install 'Adafruit nRF52 by Adafruit' (see image below)

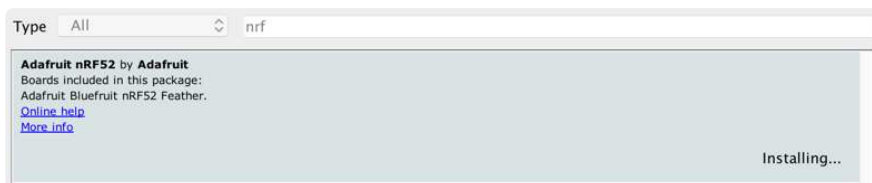

It will take up to a few minutes to finish installing the cross-compiling toolchain and tools associated with this BSP.

The delay during the installation stage shown in the image below is normal, please be patient and let the installation terminate normally:



Once the BSP is installed, select

- Adafruit Bluefruit nRF52832 Feather (for the nRF52 Feather)
- Adafruit Bluefruit nRF52840 Feather Express (for the nRF52840 Feather)
- Adafruit ItsyBitsy nRF52840 (for the Itsy '850)
- Adafruit Circuit Playground Bluefruit (for the CPB)
- etc...

from the Tools -> Board menu, which will update your system config to use the right compiler and settings for the nRF52:

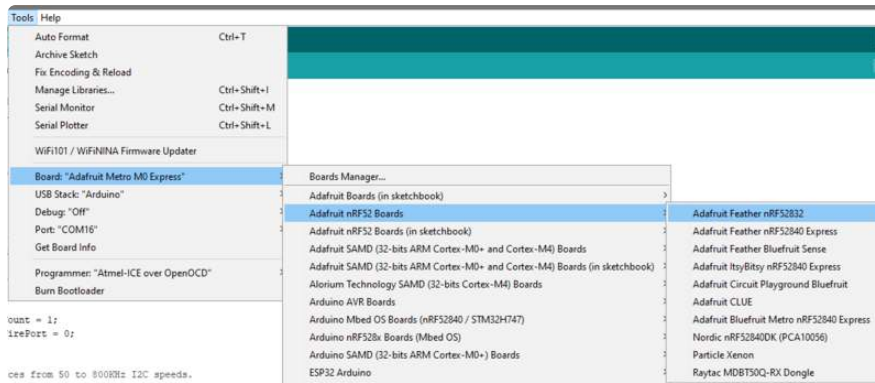

## 2. LINUX ONLY: adafruit-nrfutil Tool Installation

[adafruit-nrfutil \(\)](#) is a modified version of [Nordic's nrfutil \(\)](#), which is used to flash boards using the built in serial bootloader. It is originally written for python2, but have been migrated to python3 and renamed to adafruit-nrfutil since BSP version 0.8.5.

This step is only required on Linux, pre-built binaries of adafruit-nrfutil for Windows and MacOS are already included in the BSP. That should work out of the box for most setups.

Install python3 if it is not installed in your system already

```
$ sudo apt-get install python3
```

Then run the following command to install the tool from PyPi

```
$ pip3 install --user adafruit-nrfutil
```

Add pip3 installation dir to your PATH if it is not added already. Make sure adafruit-nrfutil can be executed in terminal by running

```
$ adafruit-nrfutil version
adafruit-nrfutil version 0.5.3.post12
```

## 3. Update the bootloader (nRF52832 ONLY)

To keep up with Nordic's SoftDevice advances, you will likely need to update your bootloader if you are using the original nRF52832 based Bluefruit nRF52 Feather boards.

Follow this link for instructions on how to do that

This step ISN'T required for the newer nRF52840 Feather Express, which has a different bootloader entirely!

Update the nRF52832 Bootloader

## Advanced Option: Manually Install the BSP via 'git'

If you wish to do any development against the core codebase (generate pull requests, etc.), you can also optionally install the Adafruit nRF52 BSP manually using 'git', as described below:

Adafruit nRF52 BSP via git (for core development and PRs only)

1. Install BSP via Board Manager as above to install compiler & tools.
2. Delete the core folder nrf52 installed by Board Manager in Arduino15, depending on your OS. It could be  
macOS: `~/Library/Arduino15/packages/adafruit/hardware/nrf52`  
Linux: `~/Arduino15/packages/adafruit/hardware/nrf52`  
Windows: `%APPDATA%\Local\Arduino15\packages\adafruit\hardware\nrf52`
3. Go to the sketchbook folder on your command line, which should be one of the following:  
macOS: `~/Documents/Arduino`  
Linux: `~/Arduino`  
Windows: `~/Documents/Arduino`
4. Create a folder named `hardware/Adafruit`, if it does not exist, and change directories into it.
5. Clone the [Adafruit\\_nRF52\\_Arduino \(\)](#) repo in the folder described in step 2:  
`git clone --recurse-submodules git@github.com:adafruit/Adafruit_nRF52_Arduino.git`
6. This should result in a final folder name like `~/Documents/Arduino/hardware/Adafruit/Adafruit_nRF52_Arduino` (macOS).
7. Restart the Arduino IDE

---

# Arduino Board Testing

Once you have the Bluefruit nRF52 BSP setup on your system, you need to select the appropriate board, which will determine the compiler and expose some new menus options:

## 1. Select the Board Target

- Go to the Tools menu
- Select Tools > Board > Adafruit Bluefruit nRF52 Feather for nRF52832-based boards
- Select Tools > Board > Adafruit Bluefruit nRF52840 Feather Express for nRF52840-based boards
- Select Tools > Board > Adafruit CLUE for the Adafruit CLUE



## 2. Select the USB CDC Serial Port

Finally, you need to set the serial port used by Serial Monitor and the serial bootloader:

- Go to Tools > Port and select the appropriate device

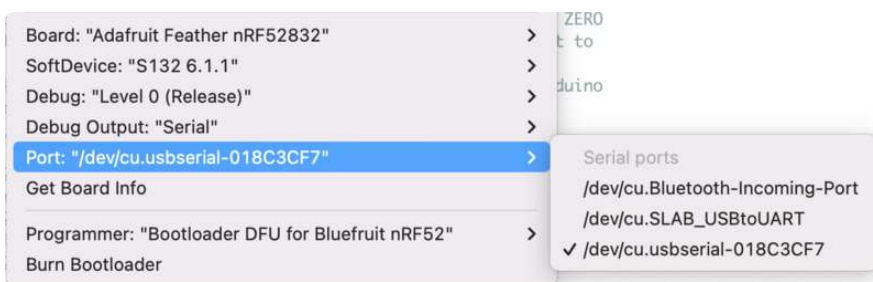



On MacOS If you see this dialog message while installing driver

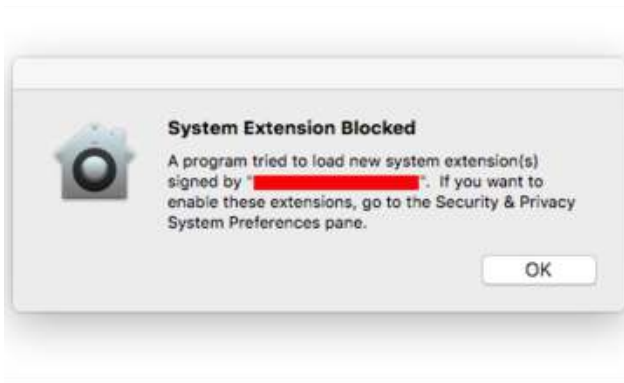

On MacOS If you see this dialog message while installing driver, System Extension Blocked

And cannot find the serial port of CP2104, it is highly possible that driver is blocked.

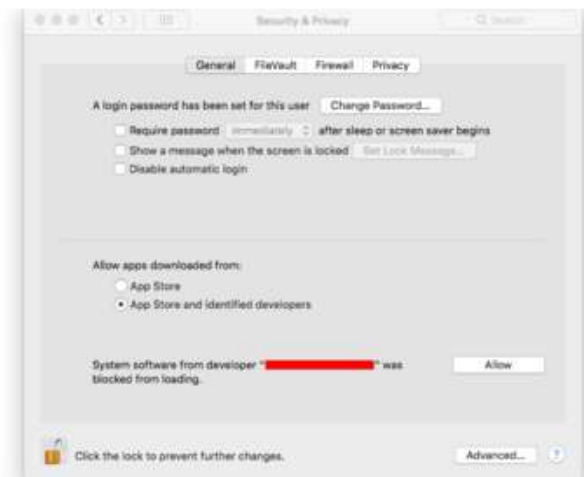

To enable it go to System Preferences -> Security & Privacy and click allow if you see Silab in the developer name.

After installing cp210x driver, If feather nRF52832 appear as 2 serial ports on your macos. e.g `"/dev/cu.SLAB_USBtoUART"` and `"/dev/cu.usbserial-1234"`, the correct port to use is `"/dev/cu.usbserial-1234"`

## 2.2 Download & Install Adafruit Driver (nRF52840 Windows)

For Feather nRF52840, If you are using Windows, you will need to follow [Windows Driver Installation \(\)](#) to download and install driver.

## 3. Update the bootloader (nRF52832 Feather Only)

To keep up with Nordic's SoftDevice advances, you will likely need to update your bootloader

Follow this link for instructions on how to do that

This step is only necessary on the nRF52832-based devices, NOT on the newer nRF52840 Feather Express.

Update the Bootloader

## 4. Run a Test Sketch

At this point, you should be able to run a test sketch from the Examples folder, or just flash the following blinky code from the Arduino IDE:

#include <Adafruit\_TinyUSB.h> is required when using with nRF52840 based board for Serial port implementation.

```
#if defined(USE_TINYUSB)
#include <Adafruit_TinyUSB.h> // for Serial
#endif

void setup() {
  pinMode(LED_BUILTIN, OUTPUT);
}

void loop() {
  digitalWrite(LED_BUILTIN, HIGH); // turn the LED on (HIGH is the voltage level)
  delay(1000); // wait for a second
  digitalWrite(LED_BUILTIN, LOW); // turn the LED off by making the voltage LOW
  delay(1000); // wait for a second
}
```

This will blink the red LED beside the USB port on the Feather, or the red LED labeled "LED" by the corner of the USB connector on the CLUE.

---

## Arduino sketch failed to compile with error: ld returned 1 exit status

If the sketch fails to compile and reports an error message like this:

```
collect2.exe: error: ld returned 1 exit status
```

```
exit status 1
```

```
Compilation error: exit status 1
```

Look in the rest of the compile message output (turn on verbose output if needed) and check if the actual error(s) look something like:

```
undefined reference to `Adafruit_USBD_CDC::begin(unsigned long)
```

```
undefined reference to `Adafruit_USBD_CDC::write(unsigned char  
const*, unsigned int)
```

If so, the required `#include` is missing. See the example code above and add the required lines to your sketch.

---

## If Arduino failed to upload sketch to the Feather

If you get this error:

```
Timed out waiting for acknowledgement from device.
```

```
Failed to upgrade target. Error is: No data received on serial  
port. Not able to proceed.
```

```
Traceback (most recent call last):
```

```
File "nordicsemi\__main__.py", line 294, in serial
```

```
File "nordicsemi\dfu\dfu.py", line 235, in dfu_send_images
```

```
File "nordicsemi\dfu\dfu.py", line 203, in _dfu_send_image
```

```
File "nordicsemi\dfu\dfu_transport_serial.py", line 155, in  
send_init_packet
```

```
File "nordicsemi\dfu\dfu_transport_serial.py", line 243, in  
send_packet
```

```
File "nordicsemi\dfu\dfu_transport_serial.py", line 282, in  
get_ack_nr
```

```
nordicsemi.exceptions.NordicSemiException: No data received on  
serial port. Not able to proceed.
```

This is probably caused by the bootloader version mismatched on your feather and installed BSP. Due to the difference in flash layout ([more details \(\)](#)) and Softdevice API (which is bundled with bootloader), sketch built with selected bootloader can only upload to board having the same version. In short, you need to upgrade/burn bootloader to match on your Feather, follow above [Update The Bootloader \(\)](#) guide

It only has to be done once to update your Feather

On Linux I'm getting 'arm-none-eabi-g++: no such file or directory', even though 'arm-none-eabi-g++' exists in the path specified. What should I do?

This is probably caused by a conflict between 32-bit and 64-bit versions of the compiler, libc and the IDE. The compiler uses 32-bit binaries, so you also need to have a 32-bit version of libc installed on your system ([details \(\)](#)). Try running the following commands from the command line to resolve this:

```
sudo dpkg --add-architecture i386
```

```
sudo apt-get update
```

```
sudo apt-get install libc6:i386
```

---

## Arduino Sensor Example

This Arduino sketch will loop and print values from all of the Feather Sense's onboard sensors. This can be handy as a quick check or just use a general reference.

The code listing is below. With this sketch loaded and running, open the Serial Monitor (make sure baud rate is set correctly) and you should see output like this:



```
-----  
Feather Sense Sensor Demo  
-----  
Proximity: 0  
Red: 2 Green: 1 Blue :1 Clear: 3  
Temperature: 28.57 C  
Barometric pressure: 100478.61  
Altitude: 70.71 m  
Magnetic: -3057.00 192.00 -4521.00 uTesla  
Acceleration: 5.29 6.79 7.49 m/s^2  
Gyro: -0.52 0.32 -0.02 dps  
Humidity: 41.38 %  
Mic: 935  
  
Feather Sense Sensor Demo  
-----  
Proximity: 1  
Red: 3 Green: 2 Blue :1 Clear: 5  
Temperature: 28.56 C  
Barometric pressure: 100476.84  
Altitude: 70.86 m  
Magnetic: -32.00 -2097.00 -2673.00 uTesla  
Acceleration: -0.80 10.20 -1.47 m/s^2  
Gyro: 2.72 -0.86 0.00 dps  
Humidity: 41.49 %  
Mic: 79  
  
 Autoscroll  Show timestamp  
Newline 115200 baud Clear output
```

# Sensors

To keep things simple, this example uses the sensors in their default configuration. Typically, there are many more settings available to change a sensors behavior. For further details, see the libraries and examples specific to each sensor.

- [APDS9960 Proximity, Light, Color, and Gesture Sensor \(\)](#)
- [BMP280 Temperature and Barometric Pressure/Altitude \(\)](#)
- [LIS3MDL Magnetometer \(\)](#)
- [LSM6DS33 Accel/Gyro \(\)](#)
- [SHT31 Humidity \(\)](#)
- [PDM Microphone \(\)](#)

## Code

Here's the complete code listing for the sketch.

```
// SPDX-FileCopyrightText: 2020 Carter Nelson for Adafruit Industries
//
// SPDX-License-Identifier: MIT
//
#include <Adafruit_APDS9960.h>
#include <Adafruit_BMP280.h>
#include <Adafruit_LIS3MDL.h>
#include <Adafruit_LSM6DS33.h>
#include <Adafruit_SHT31.h>
#include <Adafruit_Sensor.h>
#include <PDM.h>

Adafruit_APDS9960 apds9960; // proximity, light, color, gesture
Adafruit_BMP280 bmp280;    // temperautre, barometric pressure
Adafruit_LIS3MDL lis3mdl;  // magnetometer
Adafruit_LSM6DS33 lsm6ds33; // accelerometer, gyroscope
Adafruit_SHT31 sht30;     // humidity

uint8_t proximity;
uint16_t r, g, b, c;
float temperature, pressure, altitude;
float magnetic_x, magnetic_y, magnetic_z;
float accel_x, accel_y, accel_z;
float gyro_x, gyro_y, gyro_z;
float humidity;
int32_t mic;

extern PDMClass PDM;
short sampleBuffer[256]; // buffer to read samples into, each sample is 16-bits
volatile int samplesRead; // number of samples read

void setup(void) {
  Serial.begin(115200);
  // while (!Serial) delay(10);
  Serial.println("Feather Sense Sensor Demo");

  // initialize the sensors
  apds9960.begin();
```



```

apds9960.enableProximity(true);
apds9960.enableColor(true);
bmp280.begin();
lis3mdl.begin_I2C();
lsm6ds33.begin_I2C();
sht30.begin();
PDM.onReceive(onPDMdata);
PDM.begin(1, 16000);
}

void loop(void) {
  proximity = apds9960.readProximity();
  while (!apds9960.colorDataReady()) {
    delay(5);
  }
  apds9960.getColorData(&r, &g, &b, &c);

  temperature = bmp280.readTemperature();
  pressure = bmp280.readPressure();
  altitude = bmp280.readAltitude(1013.25);

  lis3mdl.read();
  magnetic_x = lis3mdl.x;
  magnetic_y = lis3mdl.y;
  magnetic_z = lis3mdl.z;

  sensors_event_t accel;
  sensors_event_t gyro;
  sensors_event_t temp;
  lsm6ds33.getEvent(&accel, &gyro, &temp);
  accel_x = accel.acceleration.x;
  accel_y = accel.acceleration.y;
  accel_z = accel.acceleration.z;
  gyro_x = gyro.gyro.x;
  gyro_y = gyro.gyro.y;
  gyro_z = gyro.gyro.z;

  humidity = sht30.readHumidity();

  samplesRead = 0;
  mic = getPDMwave(4000);

  Serial.println("\nFeather Sense Sensor Demo");
  Serial.println("-----");
  Serial.print("Proximity: ");
  Serial.println(apds9960.readProximity());
  Serial.print("Red: ");
  Serial.print(r);
  Serial.print(" Green: ");
  Serial.print(g);
  Serial.print(" Blue :");
  Serial.print(b);
  Serial.print(" Clear: ");
  Serial.println(c);
  Serial.print("Temperature: ");
  Serial.print(temperature);
  Serial.println(" C");
  Serial.print("Barometric pressure: ");
  Serial.println(pressure);
  Serial.print("Altitude: ");
  Serial.print(altitude);
  Serial.println(" m");
  Serial.print("Magnetic: ");
  Serial.print(magnetic_x);
  Serial.print(" ");
  Serial.print(magnetic_y);
  Serial.print(" ");
  Serial.print(magnetic_z);
  Serial.println(" uTesla");
}

```

```

Serial.print("Acceleration: ");
Serial.print(accel_x);
Serial.print(" ");
Serial.print(accel_y);
Serial.print(" ");
Serial.print(accel_z);
Serial.println(" m/s^2");
Serial.print("Gyro: ");
Serial.print(gyro_x);
Serial.print(" ");
Serial.print(gyro_y);
Serial.print(" ");
Serial.print(gyro_z);
Serial.println(" dps");
Serial.print("Humidity: ");
Serial.print(humidity);
Serial.println(" %");
Serial.print("Mic: ");
Serial.println(mic);
delay(300);
}

/*****
int32_t getPDMwave(int32_t samples) {
    short minwave = 30000;
    short maxwave = -30000;

    while (samples > 0) {
        if (!samplesRead) {
            yield();
            continue;
        }
        for (int i = 0; i < samplesRead; i++) {
            minwave = min(sampleBuffer[i], minwave);
            maxwave = max(sampleBuffer[i], maxwave);
            samples--;
        }
        // clear the read count
        samplesRead = 0;
    }
    return maxwave - minwave;
}

void onPDMdata() {
    // query the number of bytes available
    int bytesAvailable = PDM.available();

    // read into the sample buffer
    PDM.read(sampleBuffer, bytesAvailable);

    // 16-bit, 2 bytes per sample
    samplesRead = bytesAvailable / 2;
}

```

---

## Arduino BLE Examples

There are numerous examples available for the Bluefruit nRF52/nRF52840 Feathers in the Examples menu of the nRF52 BSP, and these are always up to date. Your first stop looking for example code should be there:

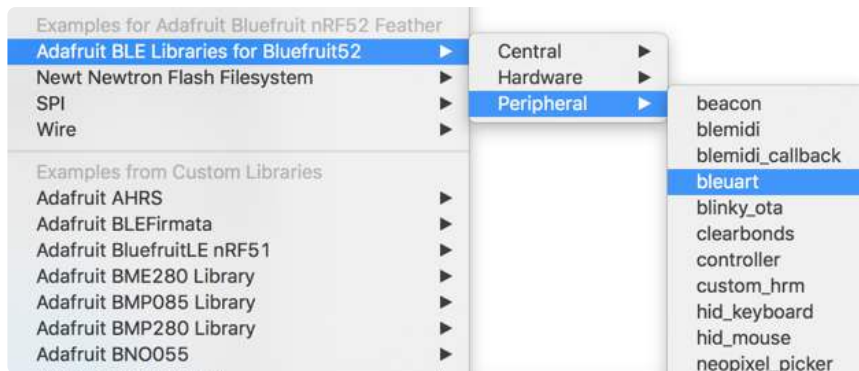

## Example Source Code

The latest example source code is always available and visible on Github, and the public git repository should be considered the definitive source of example code for this board.

Click here to browse the example source code on Github

## Documented Examples

To help explain some common use cases for the nRF52 BLE API, feel free to consult the example documentation in this section of the learning guide:

- Advertising: Beacon - Shows how to use the BLEBeacon helper class to configure your Bluefruit nRF52 Feather as a beacon
- BLE UART: Controller - Shows how to use the Controller utility in our Bluefruit LE Connect apps to send basic data between your peripheral and your phone or tablet.
- Custom: HRM - Shows how to defined and work with a custom GATT Service and Characteristic, using the officially adopted Heart Rate Monitor (HRM) service as an example.
- BLE Pin I/O (StandardFirmataBLE) Shows how to control Pin I/O of nRF52 with Firmata protocol

For more information on the Arduino nRF52 API, check out [this page](#) ().

---

# Advertising: Beacon

This example shows how you can use the BLEBeacon helper class and advertising API to configure your Bluefruit nRF52 board as a 'Beacon'.

## Complete Code

```
/******  
This is an example for our nRF52 based Bluefruit LE modules  
  
Pick one up today in the adafruit shop!  
  
Adafruit invests time and resources providing this open source code,  
please support Adafruit and open-source hardware by purchasing  
products from Adafruit!  
  
MIT license, check LICENSE for more information  
All text above, and the splash screen below must be included in  
any redistribution  
*****/  
#include <bluefruit.h>  
  
// Beacon uses the Manufacturer Specific Data field in the advertising  
// packet, which means you must provide a valid Manufacturer ID. Update  
// the field below to an appropriate value. For a list of valid IDs see:  
// https://www.bluetooth.com/specifications/assigned-numbers/company-identifiers  
// 0x004C is Apple  
// 0x0822 is Adafruit  
// 0x0059 is Nordic  
#define MANUFACTURER_ID 0x0059  
  
// "nRF Connect" app can be used to detect beacon  
uint8_t beaconUuid[16] =  
{  
  0x01, 0x12, 0x23, 0x34, 0x45, 0x56, 0x67, 0x78,  
  0x89, 0x9a, 0xab, 0xbc, 0xcd, 0xde, 0xef, 0xf0  
};  
  
// A valid Beacon packet consists of the following information:  
// UUID, Major, Minor, RSSI @ 1M  
BLEBeacon beacon(beaconUuid, 0x0102, 0x0304, -54);  
  
void setup()  
{  
  Serial.begin(115200);  
  
  // Uncomment to blocking wait for Serial connection  
  // while ( !Serial ) delay(10);  
  
  Serial.println("Bluefruit52 Beacon Example");  
  Serial.println("-----\n");  
  
  Bluefruit.begin();  
  
  // off Blue LED for lowest power consumption  
  Bluefruit.autoConnLed(false);  
  Bluefruit.setTxPower(0); // Check bluefruit.h for supported values  
  
  // Manufacturer ID is required for Manufacturer Specific Data  
  beacon.setManufacturer(MANUFACTURER_ID);  
}
```



```

// Setup the advertising packet
startAdv();

Serial.println("Broadcasting beacon, open your beacon app to test");

// Suspend Loop() to save power, since we didn't have any code there
suspendLoop();
}

void startAdv(void)
{
  // Advertising packet
  // Set the beacon payload using the BLEBeacon class populated
  // earlier in this example
  Bluefruit.Advertising.setBeacon(beacon);

  // Secondary Scan Response packet (optional)
  // Since there is no room for 'Name' in Advertising packet
  Bluefruit.ScanResponse.addName();

  /* Start Advertising
   * - Enable auto advertising if disconnected
   * - Timeout for fast mode is 30 seconds
   * - Start(timeout) with timeout = 0 will advertise forever (until connected)
   *
   * Apple Beacon specs
   * - Type: Non connectable, undirected
   * - Fixed interval: 100 ms -> fast = slow = 100 ms
   */
  //Bluefruit.Advertising.setType(BLE_GAP_ADV_TYPE_ADV_NONCONN_IND);
  Bluefruit.Advertising.restartOnDisconnect(true);
  Bluefruit.Advertising.setInterval(160, 160); // in unit of 0.625 ms
  Bluefruit.Advertising.setFastTimeout(30); // number of seconds in fast mode
  Bluefruit.Advertising.start(0); // 0 = Don't stop advertising
  after n seconds
}

void loop()
{
  // loop is already suspended, CPU will not run loop() at all
}

```

## Output

You can use the nRF Beacons application from Nordic Semiconductors to test this sketch:

- [nRF Beacons for iOS \(\)](#)
- [nRF Beacons for Android \(\)](#)

Make sure that you set the UUID, Major and Minor values to match the sketch above, and then run the sketch at the same time as the nRF Beacons application.

With the default setup you should see a Mona Lisa icon when the beacon is detected. If you don't see this, double check the UUID, Major and Minor values to be sure they match exactly.

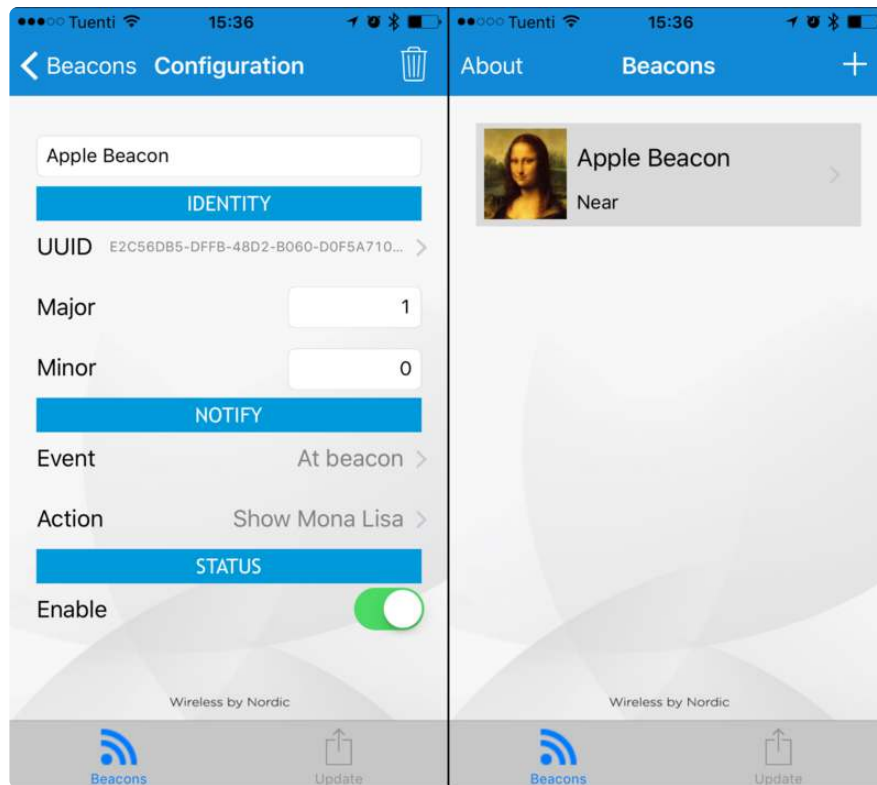

## BLE UART: Controller

This examples shows you you can use the BLEUart helper class and the Bluefruit LE Connect applications to send based keypad and sensor data to your nRF52.

## Setup

In order to use this sketch, you will need to open Bluefruit LE Connect on your mobile device using our free [iOS \(\)](#), [Android \(\)](#) or [OS X \(\)](#) applications.

- Load the [Controller example sketch \(\)](#) in the Arduino IDE
- Compile the sketch and flash it to your nRF52 based Feather
- Once you are done uploading, open the Serial Monitor (Tools > Serial Monitor)
- Open the Bluefruit LE Connect application on your mobile device
- Connect to the appropriate target (probably 'Bluefruit52')
- Once connected switch to the Controller application inside the app
- Enable an appropriate control surface. The Color Picker control surface is shown below, for example (screen shot taken from the iOS application):

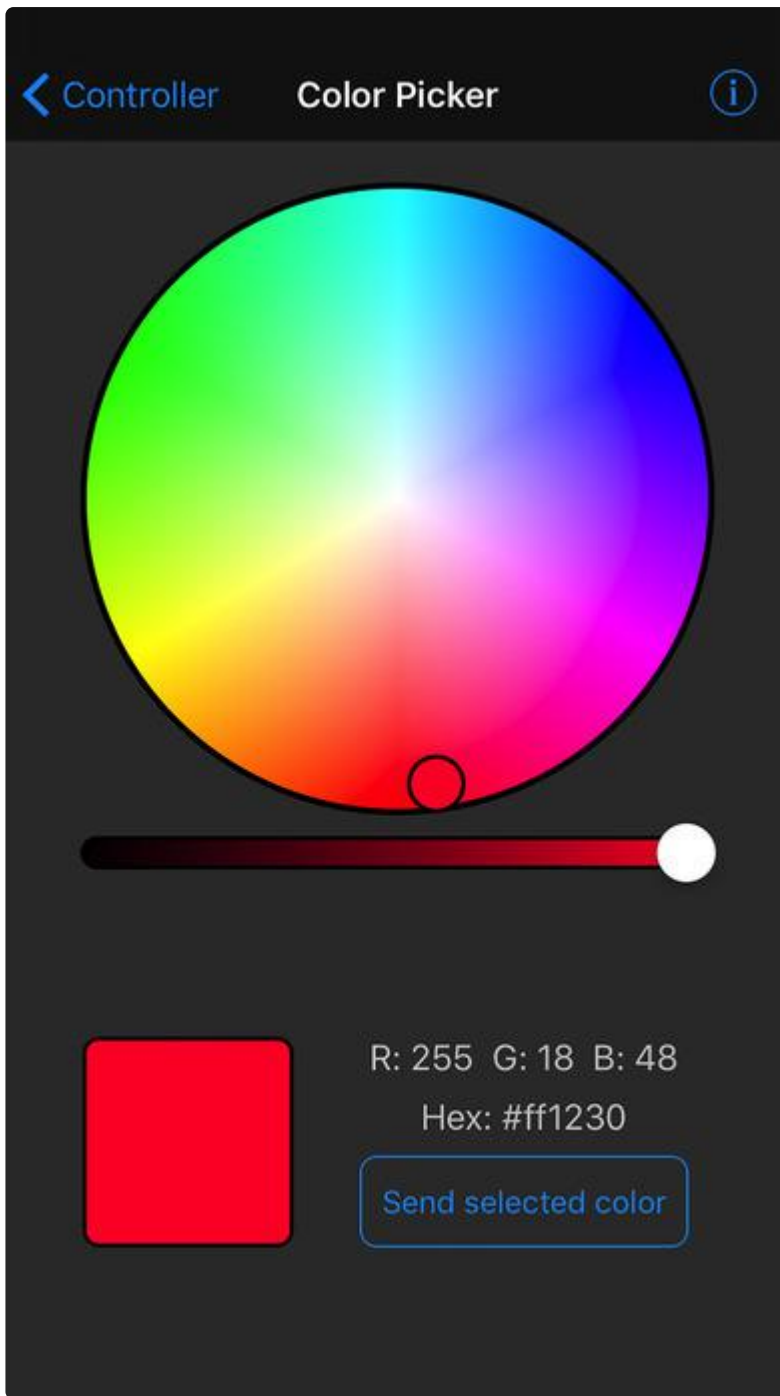

As you change the color (or as other data becomes available) you should receive the data on the nRF52, and see it in the Serial Monitor output:

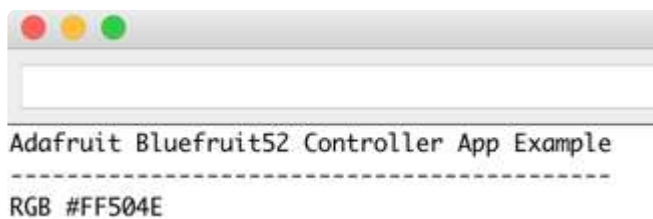

# Complete Code

```
/******  
This is an example for our nRF52 based Bluefruit LE modules  
  
Pick one up today in the adafruit shop!  
  
Adafruit invests time and resources providing this open source code,  
please support Adafruit and open-source hardware by purchasing  
products from Adafruit!  
  
MIT license, check LICENSE for more information  
All text above, and the splash screen below must be included in  
any redistribution  
*****/  
  
#include <bluefruit.h>  
  
// OTA DFU service  
BLEDFU bleDFU;  
  
// Uart over BLE service  
BLEUART bleUART;  
  
// Function prototypes for packetparser.cpp  
uint8_t readPacket (BLEUART *ble_uart, uint16_t timeout);  
float   parseFloat (uint8_t *buffer);  
void    printHex   (const uint8_t * data, const uint32_t numBytes);  
  
// Packet buffer  
extern uint8_t packetbuffer[];  
  
void setup(void)  
{  
  Serial.begin(115200);  
  while ( !Serial ) delay(10); // for nrf52840 with native usb  
  
  Serial.println(F("Adafruit Bluefruit52 Controller App Example"));  
  Serial.println(F("-----"));  
  
  Bluefruit.begin();  
  Bluefruit.setTxPower(4); // Check bluefruit.h for supported values  
  
  // To be consistent OTA DFU should be added first if it exists  
  bleDFU.begin();  
  
  // Configure and start the BLE Uart service  
  bleUART.begin();  
  
  // Set up and start advertising  
  startAdv();  
  
  Serial.println(F("Please use Adafruit Bluefruit LE app to connect in Controller  
mode"));  
  Serial.println(F("Then activate/use the sensors, color picker, game controller,  
etc!"));  
  Serial.println();  
}  
  
void startAdv(void)  
{  
  // Advertising packet  
  Bluefruit.Advertising.addFlags(BLE_GAP_ADV_FLAGS_LE_ONLY_GENERAL_DISC_MODE);
```



```

Bluefruit.Advertising.addTxPower();

// Include the BLE UART (AKA 'NUS') 128-bit UUID
Bluefruit.Advertising.addService(bleuart);

// Secondary Scan Response packet (optional)
// Since there is no room for 'Name' in Advertising packet
Bluefruit.ScanResponse.addName();

/* Start Advertising
 * - Enable auto advertising if disconnected
 * - Interval: fast mode = 20 ms, slow mode = 152.5 ms
 * - Timeout for fast mode is 30 seconds
 * - Start(timeout) with timeout = 0 will advertise forever (until connected)
 *
 * For recommended advertising interval
 * https://developer.apple.com/library/content/qa/qa1931/_index.html
 */
Bluefruit.Advertising.restartOnDisconnect(true);
Bluefruit.Advertising.setInterval(32, 244); // in unit of 0.625 ms
Bluefruit.Advertising.setFastTimeout(30); // number of seconds in fast mode
Bluefruit.Advertising.start(0); // 0 = Don't stop advertising
after n seconds
}

/*****
/*!
 @brief Constantly poll for new command or response data
*/
*****/
void loop(void)
{
  // Wait for new data to arrive
  uint8_t len = readPacket(&bleuart, 500);
  if (len == 0) return;

  // Got a packet!
  // printHex(packetbuffer, len);

  // Color
  if (packetbuffer[1] == 'C') {
    uint8_t red = packetbuffer[2];
    uint8_t green = packetbuffer[3];
    uint8_t blue = packetbuffer[4];
    Serial.print("RGB #");
    if (red < 0x10) Serial.print("0");
    Serial.print(red, HEX);
    if (green < 0x10) Serial.print("0");
    Serial.print(green, HEX);
    if (blue < 0x10) Serial.print("0");
    Serial.println(blue, HEX);
  }

  // Buttons
  if (packetbuffer[1] == 'B') {
    uint8_t buttnum = packetbuffer[2] - '0';
    boolean pressed = packetbuffer[3] - '0';
    Serial.print("Button "); Serial.print(buttnum);
    if (pressed) {
      Serial.println(" pressed");
    } else {
      Serial.println(" released");
    }
  }

  // GPS Location
  if (packetbuffer[1] == 'L') {
    float lat, lon, alt;
    lat = parseFloat(packetbuffer+2);

```

```

    lon = parsefloat(packetbuffer+6);
    alt = parsefloat(packetbuffer+10);
    Serial.print("GPS Location\t");
    Serial.print("Lat: "); Serial.print(lat, 4); // 4 digits of precision!
    Serial.print('\t');
    Serial.print("Lon: "); Serial.print(lon, 4); // 4 digits of precision!
    Serial.print('\t');
    Serial.print(alt, 4); Serial.println(" meters");
}

// Accelerometer
if (packetbuffer[1] == 'A') {
    float x, y, z;
    x = parsefloat(packetbuffer+2);
    y = parsefloat(packetbuffer+6);
    z = parsefloat(packetbuffer+10);
    Serial.print("Acce\t");
    Serial.print(x); Serial.print('\t');
    Serial.print(y); Serial.print('\t');
    Serial.print(z); Serial.println();
}

// Magnetometer
if (packetbuffer[1] == 'M') {
    float x, y, z;
    x = parsefloat(packetbuffer+2);
    y = parsefloat(packetbuffer+6);
    z = parsefloat(packetbuffer+10);
    Serial.print("Mag\t");
    Serial.print(x); Serial.print('\t');
    Serial.print(y); Serial.print('\t');
    Serial.print(z); Serial.println();
}

// Gyroscope
if (packetbuffer[1] == 'G') {
    float x, y, z;
    x = parsefloat(packetbuffer+2);
    y = parsefloat(packetbuffer+6);
    z = parsefloat(packetbuffer+10);
    Serial.print("Gyro\t");
    Serial.print(x); Serial.print('\t');
    Serial.print(y); Serial.print('\t');
    Serial.print(z); Serial.println();
}

// Quaternions
if (packetbuffer[1] == 'Q') {
    float x, y, z, w;
    x = parsefloat(packetbuffer+2);
    y = parsefloat(packetbuffer+6);
    z = parsefloat(packetbuffer+10);
    w = parsefloat(packetbuffer+14);
    Serial.print("Quat\t");
    Serial.print(x); Serial.print('\t');
    Serial.print(y); Serial.print('\t');
    Serial.print(z); Serial.print('\t');
    Serial.print(w); Serial.println();
}
}

```

You will also need the following helper class in a file called packetParser.cpp:

```

#include <string.h>
#include <Arduino.h>
#include <bluefruit.h>

```

```

#define PACKET_ACC_LEN                (15)
#define PACKET_GYRO_LEN                (15)
#define PACKET_MAG_LEN                (15)
#define PACKET_QUAT_LEN                (19)
#define PACKET_BUTTON_LEN              (5)
#define PACKET_COLOR_LEN               (6)
#define PACKET_LOCATION_LEN            (15)

// READ_BUFSIZE                       Size of the read buffer for incoming packets
#define READ_BUFSIZE                   (20)

/* Buffer to hold incoming characters */
uint8_t packetbuffer[READ_BUFSIZE+1];

/*****
/*!
 * @brief Casts the four bytes at the specified address to a float
 */
/*****
float parseFloat(uint8_t *buffer)
{
    float f;
    memcpy(&f, buffer, 4);
    return f;
}

/*****
/*!
 * @brief Prints a hexadecimal value in plain characters
 * @param data      Pointer to the byte data
 * @param numBytes  Data length in bytes
 */
/*****
void printHex(const uint8_t * data, const uint32_t numBytes)
{
    uint32_t szPos;
    for (szPos=0; szPos < numBytes; szPos++)
    {
        Serial.print(F("0x"));
        // Append leading 0 for small values
        if (data[szPos] <= 0xF)
        {
            Serial.print(F("0"));
            Serial.print(data[szPos] & 0xf, HEX);
        }
        else
        {
            Serial.print(data[szPos]& 0xff, HEX);
        }
        // Add a trailing space if appropriate
        if ((numBytes > 1) && (szPos != numBytes - 1))
        {
            Serial.print(F(" "));
        }
    }
    Serial.println();
}

/*****
/*!
 * @brief Waits for incoming data and parses it
 */
/*****
uint8_t readPacket(BLEUart *ble_uart, uint16_t timeout)
{
    uint16_t origtimeout = timeout, replyidx = 0;

```

```

memset(packetbuffer, 0, READ_BUFSIZE);

while (timeout-->0) {
    if (replyidx >= 20) break;
    if ((packetbuffer[1] == 'A') && (replyidx == PACKET_ACC_LEN))
        break;
    if ((packetbuffer[1] == 'G') && (replyidx == PACKET_GYRO_LEN))
        break;
    if ((packetbuffer[1] == 'M') && (replyidx == PACKET_MAG_LEN))
        break;
    if ((packetbuffer[1] == 'Q') && (replyidx == PACKET_QUAT_LEN))
        break;
    if ((packetbuffer[1] == 'B') && (replyidx == PACKET_BUTTON_LEN))
        break;
    if ((packetbuffer[1] == 'C') && (replyidx == PACKET_COLOR_LEN))
        break;
    if ((packetbuffer[1] == 'L') && (replyidx == PACKET_LOCATION_LEN))
        break;

    while (ble_uart->available()) {
        char c = ble_uart->read();
        if (c == '!') {
            replyidx = 0;
        }
        packetbuffer[replyidx] = c;
        replyidx++;
        timeout = origtimeout;
    }

    if (timeout == 0) break;
    delay(1);
}

packetbuffer[replyidx] = 0; // null term

if (!replyidx) // no data or timeout
    return 0;
if (packetbuffer[0] != '!') // doesn't start with '!' packet beginning
    return 0;

// check checksum!
uint8_t xsum = 0;
uint8_t checksum = packetbuffer[replyidx-1];

for (uint8_t i=0; i<replyidx-1; i++) {
    xsum += packetbuffer[i];
}
xsum = ~xsum;

// Throw an error message if the checksum's don't match
if (xsum != checksum)
{
    Serial.print("Checksum mismatch in packet : ");
    printHex(packetbuffer, replyidx+1);
    return 0;
}

// checksum passed!
return replyidx;
}

```

---

## Custom: HRM

The `BLEService` and `BLECharacteristic` classes can be used to implement any custom or officially adopted BLE service or characteristic using a set of basic properties and callback handlers.

The example below shows how to use these classes to implement the [Heart Rate Monitor \(\)](#) service, as defined by the Bluetooth SIG.

## HRM Service Definition

UUID: [0x180D \(\)](#)

Characteristic Name	UUID	Requirement	Properties
<a href="#">Heart Rate Measurement</a>	0x2A37	Mandatory	Notify
<a href="#">Body Sensor Location</a>	0x2A38	Optional	Read
<a href="#">Heart Rate Control Point</a>	0x2A39	Conditional	Write

Only the first characteristic is mandatory, but we will also implement the optional Body Sensor Location characteristic. Heart Rate Control Point won't be used in this example to keep things simple.

## Implementing the HRM Service and Characteristics

The core service and the first two characteristics can be implemented with the following code:

First, define the `BLEService` and `BLECharacteristic` variables that will be used in your project:

```
/* HRM Service Definitions
 * Heart Rate Monitor Service: 0x180D
 * Heart Rate Measurement Char: 0x2A37
 * Body Sensor Location Char: 0x2A38
 */
BLEService hrms = BLEService(UUID16_SVC_HEART_RATE);
BLECharacteristic hrmc = BLECharacteristic(UUID16_CHR_HEART_RATE_MEASUREMENT);
BLECharacteristic bslc = BLECharacteristic(UUID16_CHR_BODY_SENSOR_LOCATION);
```



Then you need to 'populate' those variables with appropriate values. For simplicity sake, you can define a custom function for your service where all of the code is placed, and then just call this function once in the 'setup' function:

```
void setupHRM(void)
{
  // Configure the Heart Rate Monitor service
  // See: https://www.bluetooth.com/specifications/gatt/viewer?
  attributeXmlFile=org.bluetooth.service.heart_rate.xml
  // Supported Characteristics:
  // Name                               UUID      Requirement Properties
  // -----
  // Heart Rate Measurement             0x2A37   Mandatory   Notify
  // Body Sensor Location                0x2A38   Optional    Read
  // Heart Rate Control Point           0x2A39   Conditional Write      &lt;-- Not used
  here
  hrms.begin();

  // Note: You must call .begin() on the BLEService before calling .begin() on
  // any characteristic(s) within that service definition.. Calling .begin() on
  // a BLECharacteristic will cause it to be added to the last BLEService that
  // was 'begin()'ed!

  // Configure the Heart Rate Measurement characteristic
  // See: https://www.bluetooth.com/specifications/gatt/viewer?
  attributeXmlFile=org.bluetooth.characteristic.heart_rate_measurement.xml
  // Permission = Notify
  // Min Len    = 1
  // Max Len    = 8
  //   B0       = UINT8 - Flag (MANDATORY)
  //   b5:7     = Reserved
  //   b4       = RR-Internal (0 = Not present, 1 = Present)
  //   b3       = Energy expended status (0 = Not present, 1 = Present)
  //   b1:2     = Sensor contact status (0+1 = Not supported, 2 = Supported but
  // contact not detected, 3 = Supported and detected)
  //   b0       = Value format (0 = UINT8, 1 = UINT16)
  //   B1       = UINT8 - 8-bit heart rate measurement value in BPM
  //   B2:3     = UINT16 - 16-bit heart rate measurement value in BPM
  //   B4:5     = UINT16 - Energy expended in joules
  //   B6:7     = UINT16 - RR Internal (1/1024 second resolution)
  hrmc.setProperties(CHR_PROPS_NOTIFY);
  hrmc.setPermission(SECMODE_OPEN, SECMODE_NO_ACCESS);
  hrmc.setFixedLen(2);
  hrmc.setCccdWriteCallback(cccd_callback); // Optionally capture CCCD updates
  hrmc.begin();
  uint8_t hrmdata[2] = { 0b00000110, 0x40 }; // Set the characteristic to use 8-bit
  values, with the sensor connected and detected
  hrmc.notify(hrmdata, 2); // Use .notify instead of .write!

  // Configure the Body Sensor Location characteristic
  // See: https://www.bluetooth.com/specifications/gatt/viewer?
  attributeXmlFile=org.bluetooth.characteristic.body_sensor_location.xml
  // Permission = Read
  // Min Len    = 1
  // Max Len    = 1
  //   B0       = UINT8 - Body Sensor Location
  //   0        = Other
  //   1        = Chest
  //   2        = Wrist
  //   3        = Finger
  //   4        = Hand
  //   5        = Ear Lobe
  //   6        = Foot
  //   7:255   = Reserved
  bscl.setProperties(CHR_PROPS_READ);
  bscl.setPermission(SECMODE_OPEN, SECMODE_NO_ACCESS);
}
```

```
bslc.setFixedLen(1);
bslc.begin();
bslc.write8(2);    // Set the characteristic to 'Wrist' (2)
}
```

## Service + Characteristic Setup Code Analysis

1. The first thing to do is to call `.begin()` on the `BLEService` (`hrms` above). Since the UUID is set in the object declaration at the top of the sketch, there is normally nothing else to do with the `BLEService` instance.

You MUST call `.begin()` on the `BLEService` before adding any `BLECharacteristics`. Any `BLECharacteristic` will automatically be added to the last `BLEService` that was `.begin()`'ed!

2. Next, you can configure the Heart Rate Measurement characteristic (`hrmc` above). The values that you set for this will depend on the characteristic definition, but for convenience sake we've documented the key information in the comments in the code above.

- `hrmc.setProperties(CHR_PROPS_NOTIFY);` - This sets the `PROPERTIES` value for the characteristic, which determines how the characteristic can be accessed. In this case, the Bluetooth SIG has defined the characteristic as `Notify`, which means that the peripheral will receive a request ('notification') from the Central when the Central wants to receive data using this characteristic.
- `hrmc.setPermission(SECMODE_OPEN, SECMODE_NO_ACCESS);` - This sets the security for the characteristic, and should normally be set to the values used in this example.
- `hrmc.setFixedLen(2);` - This tells the Bluetooth stack how many bytes the characteristic contains (normally a value between 1 and 20). In this case, we will use a fixed size of two bytes, so we call `.setFixedLen`. If the characteristic has a variable length, you would need to set the max size via `.setMaxLen`.
- `hrmc.setCccdWriteCallback(cccd_callback);` - This optional code sets the callback that will be fired when the CCCD record is updated by the central. This is relevant because the characteristic is setup with the `NOTIFY` property. When the Central sets to 'Notify' bit, it will write to the CCCD record, and you can capture this write even in the CCCD callback and turn the sensor on, for example, allowing you to save power by only turning the sensor on (and back off) when it is or isn't actually being used. For the implementation of the CCCD callback handler, see the full sample code at the bottom of this page.

- `hrmc.begin();` Once all of the properties have been set, you must call `.begin()` which will add the characteristic definition to the last BLEService that was `.begin()`'ed.

3. Optionally set an initial value for the characteristic(s), such as the following code that populates 'hrmc' with a correct values, indicating that we are providing 8-bit heart rate monitor values, that the Body Sensor Location characteristic is present, and setting the first heart rate value to 0x04:

Note that we use `.notify()` in the example above instead of `.write()`, since this characteristic is setup with the NOTIFY property which needs to be handled in a slightly different manner than other characteristics.

```
// Set the characteristic to use 8-bit values, with the sensor connected and
detected
uint8_t hrmdata[2] = { 0b00000110, 0x40 };

// Use .notify instead of .write!
hrmc.notify(hrmdata, 2);
```

The CCCD callback handler has the following signature:

```
void cccd_callback(uint16_t conn_hdl, BLECharacteristic* chr, uint16_t cccd_value)
{
    // Display the raw request packet
    Serial.print("CCCD Updated: ");
    //Serial.printBuffer(request->data, request->len);
    Serial.print(cccd_value);
    Serial.println("");

    // Check the characteristic this CCCD update is associated with in case
    // this handler is used for multiple CCCD records.
    if (chr->uuid == hmc.uuid) {
        if (chr->indicateEnabled(conn_hdl)) {
            Serial.println("Temperature Measurement 'Indicate' enabled");
        } else {
            Serial.println("Temperature Measurement 'Indicate' disabled");
        }
    }
}
```

4. Repeat the same procedure for any other BLECharacteristics in your service.

## Full Sample Code

The full sample code for this example can be seen below:

```
/******
This is an example for our nRF52 based Bluefruit LE modules

Pick one up today in the adafruit shop!
******/
```

Adafruit invests time and resources providing this open source code, please support Adafruit and open-source hardware by purchasing products from Adafruit!

MIT license, check LICENSE for more information  
All text above, and the splash screen below must be included in any redistribution

```
*****  
#include <bluefruit.h>  
  
/* HRM Service Definitions  
 * Heart Rate Monitor Service: 0x180D  
 * Heart Rate Measurement Char: 0x2A37  
 * Body Sensor Location Char: 0x2A38  
 */  
BLEService hrms = BLEService(UUID16_SVC_HEART_RATE);  
BLECharacteristic hrmc = BLECharacteristic(UUID16_CHR_HEART_RATE_MEASUREMENT);  
BLECharacteristic bslc = BLECharacteristic(UUID16_CHR_BODY_SENSOR_LOCATION);  
  
BLEDis bledis; // DIS (Device Information Service) helper class instance  
BLEBas blebas; // BAS (Battery Service) helper class instance  
  
uint8_t bps = 0;  
  
void setup()  
{  
  Serial.begin(115200);  
  while ( !Serial ) delay(10); // for nrf52840 with native usb  
  
  Serial.println("Bluefruit52 HRM Example");  
  Serial.println("-----\n");  
  
  // Initialise the Bluefruit module  
  Serial.println("Initialise the Bluefruit nRF52 module");  
  Bluefruit.begin();  
  
  // Set the connect/disconnect callback handlers  
  Bluefruit.Periph.setConnectCallback(connect_callback);  
  Bluefruit.Periph.setDisconnectCallback(disconnect_callback);  
  
  // Configure and Start the Device Information Service  
  Serial.println("Configuring the Device Information Service");  
  bledis.setManufacturer("Adafruit Industries");  
  bledis.setModel("Bluefruit Feather52");  
  bledis.begin();  
  
  // Start the BLE Battery Service and set it to 100%  
  Serial.println("Configuring the Battery Service");  
  blebas.begin();  
  blebas.write(100);  
  
  // Setup the Heart Rate Monitor service using  
  // BLEService and BLECharacteristic classes  
  Serial.println("Configuring the Heart Rate Monitor Service");  
  setupHRM();  
  
  // Setup the advertising packet(s)  
  Serial.println("Setting up the advertising payload(s)");  
  startAdv();  
  
  Serial.println("Ready Player One!!!");  
  Serial.println("\nAdvertising");  
}  
  
void startAdv(void)  
{  
  // Advertising packet  
  Bluefruit.Advertising.addFlags(BLE_GAP_ADV_FLAGS_LE_ONLY_GENERAL_DISC_MODE);
```

```

Bluefruit.Advertising.addTxPower();

// Include HRM Service UUID
Bluefruit.Advertising.addService(hrms);

// Include Name
Bluefruit.Advertising.addName();

/* Start Advertising
 * - Enable auto advertising if disconnected
 * - Interval: fast mode = 20 ms, slow mode = 152.5 ms
 * - Timeout for fast mode is 30 seconds
 * - Start(timeout) with timeout = 0 will advertise forever (until connected)
 *
 * For recommended advertising interval
 * https://developer.apple.com/library/content/qa/qa1931/_index.html
 */
Bluefruit.Advertising.restartOnDisconnect(true);
Bluefruit.Advertising.setInterval(32, 244); // in unit of 0.625 ms
Bluefruit.Advertising.setFastTimeout(30); // number of seconds in fast mode
Bluefruit.Advertising.start(0); // 0 = Don't stop advertising
after n seconds
}

void setupHRM(void)
{
// Configure the Heart Rate Monitor service
// See: https://www.bluetooth.com/specifications/gatt/viewer?
attributeXmlFile=org.bluetooth.service.heart_rate.xml
// Supported Characteristics:
// Name                               UUID      Requirement Properties
// -----
// Heart Rate Measurement             0x2A37    Mandatory    Notify
// Body Sensor Location                0x2A38    Optional     Read
// Heart Rate Control Point           0x2A39    Conditional  Write        <-- Not used here
hrms.begin();

// Note: You must call .begin() on the BLEService before calling .begin() on
// any characteristic(s) within that service definition.. Calling .begin() on
// a BLECharacteristic will cause it to be added to the last BLEService that
// was 'begin()'ed!

// Configure the Heart Rate Measurement characteristic
// See: https://www.bluetooth.com/specifications/gatt/viewer?
attributeXmlFile=org.bluetooth.characteristic.heart_rate_measurement.xml
// Properties = Notify
// Min Len = 1
// Max Len = 8
// B0 = UINT8 - Flag (MANDATORY)
// b5:7 = Reserved
// b4 = RR-Internal (0 = Not present, 1 = Present)
// b3 = Energy expended status (0 = Not present, 1 = Present)
// b1:2 = Sensor contact status (0+1 = Not supported, 2 = Supported but
contact not detected, 3 = Supported and detected)
// b0 = Value format (0 = UINT8, 1 = UINT16)
// B1 = UINT8 - 8-bit heart rate measurement value in BPM
// B2:3 = UINT16 - 16-bit heart rate measurement value in BPM
// B4:5 = UINT16 - Energy expended in joules
// B6:7 = UINT16 - RR Internal (1/1024 second resolution)
hrmc.setProperties(CHR_PROPS_NOTIFY);
hrmc.setPermission(SECMODE_OPEN, SECMODE_NO_ACCESS);
hrmc.setFixedLen(2);
hrmc.setCccdWriteCallback(cccd_callback); // Optionally capture CCCD updates
hrmc.begin();
uint8_t hrmdata[2] = { 0b00000110, 0x40 }; // Set the characteristic to use 8-bit
values, with the sensor connected and detected
hrmc.write(hrmdata, 2);

// Configure the Body Sensor Location characteristic

```



```

// See: https://www.bluetooth.com/specifications/gatt/viewer?
attributeXmlFile=org.bluetooth.characteristic.body_sensor_location.xml
// Properties = Read
// Min Len    = 1
// Max Len    = 1
//   B0       = UINT8 - Body Sensor Location
//   0        = Other
//   1        = Chest
//   2        = Wrist
//   3        = Finger
//   4        = Hand
//   5        = Ear Lobe
//   6        = Foot
//   7:255    = Reserved
bslc.setProperties(CHR_PROPS_READ);
bslc.setPermission(SECMODE_OPEN, SECMODE_NO_ACCESS);
bslc.setFixedLen(1);
bslc.begin();
bslc.write8(2);    // Set the characteristic to 'Wrist' (2)
}

void connect_callback(uint16_t conn_handle)
{
    // Get the reference to current connection
    BLEConnection* connection = Bluefruit.Connection(conn_handle);

    char central_name[32] = { 0 };
    connection->getPeerName(central_name, sizeof(central_name));

    Serial.print("Connected to ");
    Serial.println(central_name);
}

/**
 * Callback invoked when a connection is dropped
 * @param conn_handle connection where this event happens
 * @param reason is a BLE_HCI_STATUS_CODE which can be found in ble_hci.h
 */
void disconnect_callback(uint16_t conn_handle, uint8_t reason)
{
    (void) conn_handle;
    (void) reason;

    Serial.print("Disconnected, reason = 0x"); Serial.println(reason, HEX);
    Serial.println("Advertising!");
}

void cccd_callback(uint16_t conn_hdl, BLECharacteristic* chr, uint16_t cccd_value)
{
    // Display the raw request packet
    Serial.print("CCCD Updated: ");
    //Serial.printBuffer(request->data, request->len);
    Serial.print(cccd_value);
    Serial.println("");

    // Check the characteristic this CCCD update is associated with in case
    // this handler is used for multiple CCCD records.
    if (chr->uuid == hrmc.uuid) {
        if (chr->notifyEnabled(conn_hdl)) {
            Serial.println("Heart Rate Measurement 'Notify' enabled");
        } else {
            Serial.println("Heart Rate Measurement 'Notify' disabled");
        }
    }
}

void loop()
{
    digitalToggle(LED_RED);
}

```

```

if ( Bluefruit.connected() ) {
    uint8_t hrmdata[2] = { 0b00000110, bps++ };           // Sensor connected,
    increment BPS value

    // Note: We use .notify instead of .write!
    // If it is connected but CCCD is not enabled
    // The characteristic's value is still updated although notification is not sent
    if ( hrmc.notify(hrmdata, sizeof(hrmdata)) ){
        Serial.print("Heart Rate Measurement updated to: "); Serial.println(bps);
    }else{
        Serial.println("ERROR: Notify not set in the CCCD or not connected!");
    }
}

// Only send update once per second
delay(1000);
}

```

## BLE Pin I/O

Firmata is a generic protocol for communicating with microcontrollers and controlling the board's pins such as setting the GPIO outputs and inputs, PWM output, analog reads, etc....

## Setup

In order to run this demo, you will need to open Bluefruit LE Connect on your mobile device using our free [iOS \(\)](#), [Android \(\)](#) or [OS X \(\)](#) applications.

- Load the [StandardFirmataBLE example sketch \(\)](#) in the Arduino IDE
- Compile the sketch and flash it to your nRF52 based Feather
- Once you are done uploading, open the Serial Monitor (Tools > Serial Monitor)
- Open the Bluefruit LE Connect application on your mobile device
- Connect to the appropriate target (probably 'Bluefruit52')
- Once connected switch to the Pin I/O application inside the app

For more information using Pin I/O module, you could check out this tutorial here <https://learn.adafruit.com/bluefruit-le-connect-for-ios/pin-i-o>

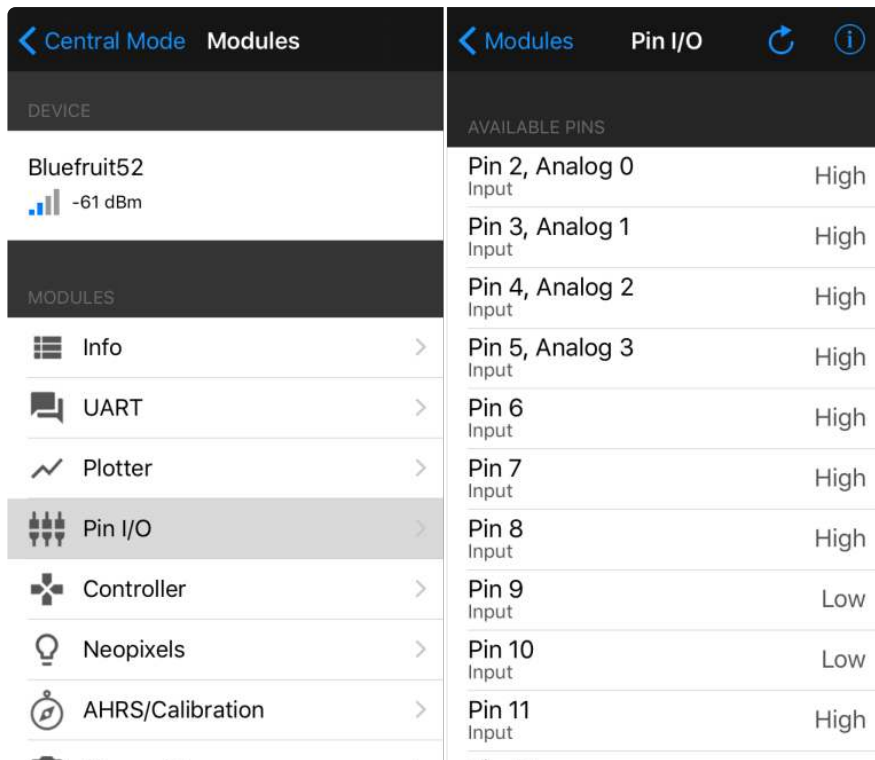

## Complete Code

The latest version of this code is always available on [Github \(\)](#), and in the Examples folder of the nRF52 BSP.

The code below is provided for convenience sake, but may be out of date! See the link above for the latest code.

```

/*
 Firmata is a generic protocol for communicating with microcontrollers
 from software on a host computer. It is intended to work with
 any host computer software package.

 To download a host software package, please click on the following link
 to open the list of Firmata client libraries in your default browser.

 https://github.com/firmata/arduino#firmata-client-libraries

 Copyright (C) 2006-2008 Hans-Christoph Steiner. All rights reserved.
 Copyright (C) 2010-2011 Paul Stoffregen. All rights reserved.
 Copyright (C) 2009 Shigeru Kobayashi. All rights reserved.
 Copyright (C) 2009-2016 Jeff Hoefs. All rights reserved.

 This library is free software; you can redistribute it and/or
 modify it under the terms of the GNU Lesser General Public
 License as published by the Free Software Foundation; either
 version 2.1 of the License, or (at your option) any later version.

 See file LICENSE.txt for further informations on licensing terms.

 Last updated October 16th, 2016
 */

```

```

// Adafruit nRF52 Boards require Firmata version is at least 2.5.7

#include <bluefruit.h>
#include <Servo.h>
#include <Wire.h>
#include <Firmata.h>

#define I2C_WRITE                B00000000
#define I2C_READ                 B00001000
#define I2C_READ_CONTINUOUSLY   B00010000
#define I2C_STOP_READING        B00011000
#define I2C_READ_WRITE_MODE_MASK B00011000
#define I2C_10BIT_ADDRESS_MODE_MASK B00100000
#define I2C_END_TX_MASK         B01000000
#define I2C_STOP_TX              1
#define I2C_RESTART_TX          0
#define I2C_MAX_QUERIES         8
#define I2C_REGISTER_NOT_SPECIFIED -1

// the minimum interval for sampling analog input
#define MINIMUM_SAMPLING_INTERVAL 1

// Adafruit
uint8_t ANALOG_TO_PIN(uint8_t n)
{
  switch (n)
  {
    case 0 : return PIN_A0;
    case 1 : return PIN_A1;
    case 2 : return PIN_A2;
    case 3 : return PIN_A3;
    case 4 : return PIN_A4;
    case 5 : return PIN_A5;
    case 6 : return PIN_A6;
    case 7 : return PIN_A7;
  }

  return 127;
}

/*=====
 * GLOBAL VARIABLES
 *=====*/

#ifdef FIRMATA_SERIAL_FEATURE
SerialFirmata serialFeature;
#endif

BLEUART bleuart;

/* analog inputs */
int analogInputsToReport = 0; // bitwise array to store pin reporting

/* digital input ports */
byte reportPINS[TOTAL_PORTS]; // 1 = report this port, 0 = silence
byte previousPINS[TOTAL_PORTS]; // previous 8 bits sent

/* pins configuration */
byte portConfigInputs[TOTAL_PORTS]; // each bit: 1 = pin in INPUT, 0 = anything else

/* timer variables */
unsigned long currentMillis; // store the current value from millis()
unsigned long previousMillis; // for comparison with currentMillis
unsigned int samplingInterval = 19; // how often to run the main loop (in ms)

/* i2c data */
struct i2c_device_info {
  byte addr;

```

```

    int reg;
    byte bytes;
    byte stopTX;
};

/* for i2c read continuous more */
i2c_device_info query[I2C_MAX_QUERIES];

byte i2cRxData[64];
boolean isI2CEnabled = false;
signed char queryIndex = -1;
// default delay time between i2c read request and Wire.requestFrom()
unsigned int i2cReadDelayTime = 0;

Servo servos[MAX_SERVOS];
byte servoPinMap[TOTAL_PINS];
byte detachedServos[MAX_SERVOS];
byte detachedServoCount = 0;
byte servoCount = 0;

boolean isResetting = false;

// Forward declare a few functions to avoid compiler errors with older versions
// of the Arduino IDE.
void setPinModeCallback(byte, int);
void reportAnalogCallback(byte analogPin, int value);
void sysexCallback(byte, byte, byte*);

/* utility functions */
void wireWrite(byte data)
{
  #if ARDUINO >= 100
    Wire.write((byte)data);
  #else
    Wire.send(data);
  #endif
}

byte wireRead(void)
{
  #if ARDUINO >= 100
    return Wire.read();
  #else
    return Wire.receive();
  #endif
}

/*=====
 * FUNCTIONS
 *=====*/

void attachServo(byte pin, int minPulse, int maxPulse)
{
  if (servoCount < MAX_SERVOS) {
    // reuse indexes of detached servos until all have been reallocated
    if (detachedServoCount > 0) {
      servoPinMap[pin] = detachedServos[detachedServoCount - 1];
      if (detachedServoCount > 0) detachedServoCount--;
    } else {
      servoPinMap[pin] = servoCount;
      servoCount++;
    }
    if (minPulse > 0 && maxPulse > 0) {
      servos[servoPinMap[pin]].attach(PIN_TO_DIGITAL(pin), minPulse, maxPulse);
    } else {
      servos[servoPinMap[pin]].attach(PIN_TO_DIGITAL(pin));
    }
  } else {
    Firmata.sendString("Max servos attached");
  }
}

```



```

    }
}

void detachServo(byte pin)
{
    servos[servoPinMap[pin]].detach();
    // if we're detaching the last servo, decrement the count
    // otherwise store the index of the detached servo
    if (servoPinMap[pin] == servoCount && servoCount > 0) {
        servoCount--;
    } else if (servoCount > 0) {
        // keep track of detached servos because we want to reuse their indexes
        // before incrementing the count of attached servos
        detachedServoCount++;
        detachedServos[detachedServoCount - 1] = servoPinMap[pin];
    }

    servoPinMap[pin] = 255;
}

void enableI2CPins()
{
    byte i;
    // is there a faster way to do this? would probaby require importing
    // Arduino.h to get SCL and SDA pins
    for (i = 0; i < TOTAL_PINS; i++) {
        if (IS_PIN_I2C(i)) {
            // mark pins as i2c so they are ignore in non i2c data requests
            setPinModeCallback(i, PIN_MODE_I2C);
        }
    }

    isI2CEnabled = true;

    Wire.begin();
}

/* disable the i2c pins so they can be used for other functions */
void disableI2CPins() {
    isI2CEnabled = false;
    // disable read continuous mode for all devices
    queryIndex = -1;
}

void readAndReportData(byte address, int theRegister, byte numBytes, byte stopTX) {
    // allow I2C requests that don't require a register read
    // for example, some devices using an interrupt pin to signify new data available
    // do not always require the register read so upon interrupt you call
    Wire.requestFrom()
    if (theRegister != I2C_REGISTER_NOT_SPECIFIED) {
        Wire.beginTransmission(address);
        wireWrite((byte)theRegister);
        Wire.endTransmission(stopTX); // default = true
        // do not set a value of 0
        if (i2cReadDelayTime > 0) {
            // delay is necessary for some devices such as WiiNunchuck
            delayMicroseconds(i2cReadDelayTime);
        }
    } else {
        theRegister = 0; // fill the register with a dummy value
    }

    Wire.requestFrom(address, numBytes); // all bytes are returned in requestFrom

    // check to be sure correct number of bytes were returned by slave
    if (numBytes < Wire.available()) {
        Firmata.sendString("I2C: Too many bytes received");
    } else if (numBytes > Wire.available()) {
        Firmata.sendString("I2C: Too few bytes received");
    }
}

```

```

}

i2cRxData[0] = address;
i2cRxData[1] = theRegister;

for (int i = 0; i < numBytes && Wire.available(); i++) {
    i2cRxData[2 + i] = wireRead();
}

// send slave address, register and received bytes
Firmata.sendSysex(SYSEX_I2C_REPLY, numBytes + 2, i2cRxData);
}

void outputPort(byte portNumber, byte portValue, byte forceSend)
{
    // pins not configured as INPUT are cleared to zeros
    portValue = portValue & portConfigInputs[portNumber];
    // only send if the value is different than previously sent
    if (forceSend || previousPINs[portNumber] != portValue) {
        Firmata.sendDigitalPort(portNumber, portValue);
        previousPINs[portNumber] = portValue;
    }
}

/* -----
 * check all the active digital inputs for change of state, then add any events
 * to the Serial output queue using Serial.print() */
void checkDigitalInputs(void)
{
    /* Using non-looping code allows constants to be given to readPort().
     * The compiler will apply substantial optimizations if the inputs
     * to readPort() are compile-time constants. */
    if (TOTAL_PORTS > 0 && reportPINs[0]) outputPort(0, readPort(0,
portConfigInputs[0]), false);
    if (TOTAL_PORTS > 1 && reportPINs[1]) outputPort(1, readPort(1,
portConfigInputs[1]), false);
    if (TOTAL_PORTS > 2 && reportPINs[2]) outputPort(2, readPort(2,
portConfigInputs[2]), false);
    if (TOTAL_PORTS > 3 && reportPINs[3]) outputPort(3, readPort(3,
portConfigInputs[3]), false);
    if (TOTAL_PORTS > 4 && reportPINs[4]) outputPort(4, readPort(4,
portConfigInputs[4]), false);
    if (TOTAL_PORTS > 5 && reportPINs[5]) outputPort(5, readPort(5,
portConfigInputs[5]), false);
    if (TOTAL_PORTS > 6 && reportPINs[6]) outputPort(6, readPort(6,
portConfigInputs[6]), false);
    if (TOTAL_PORTS > 7 && reportPINs[7]) outputPort(7, readPort(7,
portConfigInputs[7]), false);
    if (TOTAL_PORTS > 8 && reportPINs[8]) outputPort(8, readPort(8,
portConfigInputs[8]), false);
    if (TOTAL_PORTS > 9 && reportPINs[9]) outputPort(9, readPort(9,
portConfigInputs[9]), false);
    if (TOTAL_PORTS > 10 && reportPINs[10]) outputPort(10, readPort(10,
portConfigInputs[10]), false);
    if (TOTAL_PORTS > 11 && reportPINs[11]) outputPort(11, readPort(11,
portConfigInputs[11]), false);
    if (TOTAL_PORTS > 12 && reportPINs[12]) outputPort(12, readPort(12,
portConfigInputs[12]), false);
    if (TOTAL_PORTS > 13 && reportPINs[13]) outputPort(13, readPort(13,
portConfigInputs[13]), false);
    if (TOTAL_PORTS > 14 && reportPINs[14]) outputPort(14, readPort(14,
portConfigInputs[14]), false);
    if (TOTAL_PORTS > 15 && reportPINs[15]) outputPort(15, readPort(15,
portConfigInputs[15]), false);
}

// -----
/* sets the pin mode to the correct state and sets the relevant bits in the
 * two bit-arrays that track Digital I/O and PWM status

```

```

*/
void setPinModeCallback(byte pin, int mode)
{
  if (Firmata.getPinMode(pin) == PIN_MODE_IGNORE)
    return;

  if (Firmata.getPinMode(pin) == PIN_MODE_I2C && isI2CEnabled && mode !=
PIN_MODE_I2C) {
    // disable i2c so pins can be used for other functions
    // the following if statements should reconfigure the pins properly
    disableI2CPins();
  }
  if (IS_PIN_DIGITAL(pin) && mode != PIN_MODE_SERVO) {
    if (servoPinMap[pin] < MAX_SERVOS && servos[servoPinMap[pin]].attached()) {
      detachServo(pin);
    }
  }
  if (IS_PIN_ANALOG(pin)) {
    reportAnalogCallback(PIN_TO_ANALOG(pin), mode == PIN_MODE_ANALOG ? 1 : 0); //
turn on/off reporting
  }
  if (IS_PIN_DIGITAL(pin)) {
    if (mode == INPUT || mode == PIN_MODE_PULLUP) {
      portConfigInputs[pin / 8] |= (1 << (pin & 7));
    } else {
      portConfigInputs[pin / 8] &= ~(1 << (pin & 7));
    }
  }
  Firmata.setPinState(pin, 0);
  switch (mode) {
    case PIN_MODE_ANALOG:
      if (IS_PIN_ANALOG(pin)) {
        if (IS_PIN_DIGITAL(pin)) {
          pinMode(PIN_TO_DIGITAL(pin), INPUT); // disable output driver
#ifdef ARDUINO <= 100
          // deprecated since Arduino 1.0.1 - TODO: drop support in Firmata 2.6
          digitalWrite(PIN_TO_DIGITAL(pin), LOW); // disable internal pull-ups
#endif
        }
        Firmata.setPinMode(pin, PIN_MODE_ANALOG);
      }
      break;
    case INPUT:
      // Adafruit: Input without pull up cause pin state changes randomly --> lots of
transmission data
      // if (IS_PIN_DIGITAL(pin)) {
      //   pinMode(PIN_TO_DIGITAL(pin), INPUT); // disable output driver
      //}
#ifdef ARDUINO <= 100
      // deprecated since Arduino 1.0.1 - TODO: drop support in Firmata 2.6
      // digitalWrite(PIN_TO_DIGITAL(pin), LOW); // disable internal pull-ups
#endif
      //}
      Firmata.setPinMode(pin, INPUT);
      // }
      // break;
    case PIN_MODE_PULLUP:
      if (IS_PIN_DIGITAL(pin)) {
        pinMode(PIN_TO_DIGITAL(pin), INPUT_PULLUP);
        Firmata.setPinMode(pin, PIN_MODE_PULLUP);
        Firmata.setPinState(pin, 1);
      }
      break;
    case OUTPUT:
      if (IS_PIN_DIGITAL(pin)) {
        if (Firmata.getPinMode(pin) == PIN_MODE_PWM) {
          // Disable PWM if pin mode was previously set to PWM.
          digitalWrite(PIN_TO_DIGITAL(pin), LOW);
        }
        pinMode(PIN_TO_DIGITAL(pin), OUTPUT);
        Firmata.setPinMode(pin, OUTPUT);
      }

```

```

    }
    break;
case PIN_MODE_PWM:
    if (IS_PIN_PWM(pin)) {
        pinMode(PIN_TO_PWM(pin), OUTPUT);
        analogWrite(PIN_TO_PWM(pin), 0);
        Firmata.setPinMode(pin, PIN_MODE_PWM);
    }
    break;
case PIN_MODE_SERVO:
    if (IS_PIN_DIGITAL(pin)) {
        Firmata.setPinMode(pin, PIN_MODE_SERVO);
        if (servoPinMap[pin] == 255 || !servos[servoPinMap[pin]].attached()) {
            // pass -1 for min and max pulse values to use default values set
            // by Servo library
            attachServo(pin, -1, -1);
        }
    }
    break;
case PIN_MODE_I2C:
    if (IS_PIN_I2C(pin)) {
        // mark the pin as i2c
        // the user must call I2C_CONFIG to enable I2C for a device
        Firmata.setPinMode(pin, PIN_MODE_I2C);
    }
    break;
case PIN_MODE_SERIAL:
#ifdef FIRMATA_SERIAL_FEATURE
    serialFeature.handlePinMode(pin, PIN_MODE_SERIAL);
#endif
    break;
default:
    Firmata.sendString("Unknown pin mode"); // TODO: put error msgs in EEPROM
}
// TODO: save status to EEPROM here, if changed
}

/*
 * Sets the value of an individual pin. Useful if you want to set a pin value but
 * are not tracking the digital port state.
 * Can only be used on pins configured as OUTPUT.
 * Cannot be used to enable pull-ups on Digital INPUT pins.
 */
void setPinValueCallback(byte pin, int value)
{
    if (pin < TOTAL_PINS && IS_PIN_DIGITAL(pin)) {
        if (Firmata.getPinMode(pin) == OUTPUT) {
            Firmata.setPinState(pin, value);
            digitalWrite(PIN_TO_DIGITAL(pin), value);
        }
    }
}

void analogWriteCallback(byte pin, int value)
{
    if (pin < TOTAL_PINS) {
        switch (Firmata.getPinMode(pin)) {
            case PIN_MODE_SERVO:
                if (IS_PIN_DIGITAL(pin))
                    servos[servoPinMap[pin]].write(value);
                Firmata.setPinState(pin, value);
                break;
            case PIN_MODE_PWM:
                if (IS_PIN_PWM(pin))
                    analogWrite(PIN_TO_PWM(pin), value);
                Firmata.setPinState(pin, value);
                break;
        }
    }
}

```

```

}

void digitalWriteCallback(byte port, int value)
{
    byte pin, lastPin, pinValue, mask = 1, pinWriteMask = 0;

    if (port < TOTAL_PORTS) {
        // create a mask of the pins on this port that are writable.
        lastPin = port * 8 + 8;
        if (lastPin > TOTAL_PINS) lastPin = TOTAL_PINS;
        for (pin = port * 8; pin < lastPin; pin++) {
            // do not disturb non-digital pins (eg, Rx & Tx)
            if (IS_PIN_DIGITAL(pin)) {
                // do not touch pins in PWM, ANALOG, SERVO or other modes
                if (Firmata.getPinMode(pin) == OUTPUT || Firmata.getPinMode(pin) == INPUT) {
                    pinValue = ((byte)value & mask) ? 1 : 0;
                    if (Firmata.getPinMode(pin) == OUTPUT) {
                        pinWriteMask |= mask;
                    } else if (Firmata.getPinMode(pin) == INPUT && pinValue == 1 &&
Firmata.getPinState(pin) != 1) {
                        // only handle INPUT here for backwards compatibility
#ifdef ARDUINO > 100
                            pinMode(pin, INPUT_PULLUP);
                        #else
                            // only write to the INPUT pin to enable pullups if Arduino v1.0.0 or
earlier
                            pinWriteMask |= mask;
                        #endif
                    }
                    Firmata.setPinState(pin, pinValue);
                }
            }
            mask = mask << 1;
        }
        writePort(port, (byte)value, pinWriteMask);
    }
}

// -----
/* sets bits in a bit array (int) to toggle the reporting of the analogIns
*/
//void FirmataClass::setAnalogPinReporting(byte pin, byte state) {
//}
void reportAnalogCallback(byte analogPin, int value)
{
    if (analogPin < TOTAL_ANALOG_PINS) {
        if (value == 0) {
            analogInputsToReport = analogInputsToReport & ~ (1 << analogPin);
        } else {
            analogInputsToReport = analogInputsToReport | (1 << analogPin);
            // prevent during system reset or all analog pin values will be reported
            // which may report noise for unconnected analog pins
            if (!isResetting) {
                // Send pin value immediately. This is helpful when connected via
                // ethernet, wi-fi or bluetooth so pin states can be known upon
                // reconnecting.
                Firmata.sendAnalog(analogPin, analogRead( ANALOG_TO_PIN(analogPin) ) );
            }
        }
    }
    // TODO: save status to EEPROM here, if changed
}

void reportDigitalCallback(byte port, int value)
{
    if (port < TOTAL_PORTS) {
        reportPINs[port] = (byte)value;
        // Send port value immediately. This is helpful when connected via

```



```

    // ethernet, wi-fi or bluetooth so pin states can be known upon
    // reconnecting.
    if (value) outputPort(port, readPort(port, portConfigInputs[port]), true);
}
// do not disable analog reporting on these 8 pins, to allow some
// pins used for digital, others analog. Instead, allow both types
// of reporting to be enabled, but check if the pin is configured
// as analog when sampling the analog inputs. Likewise, while
// scanning digital pins, portConfigInputs will mask off values from any
// pins configured as analog
}

/*=====
 * SYSEX-BASED commands
 *=====*/

void sysexCallback(byte command, byte argc, byte *argv)
{
    byte mode;
    byte stopTX;
    byte slaveAddress;
    byte data;
    int slaveRegister;
    unsigned int delayTime;

    switch (command) {
        case I2C_REQUEST:
            mode = argv[1] & I2C_READ_WRITE_MODE_MASK;
            if (argv[1] & I2C_10BIT_ADDRESS_MODE_MASK) {
                Firmata.sendString("10-bit addressing not supported");
                return;
            }
            else {
                slaveAddress = argv[0];
            }

            // need to invert the logic here since 0 will be default for client
            // libraries that have not updated to add support for restart tx
            if (argv[1] & I2C_END_TX_MASK) {
                stopTX = I2C_RESTART_TX;
            }
            else {
                stopTX = I2C_STOP_TX; // default
            }

            switch (mode) {
                case I2C_WRITE:
                    Wire.beginTransaction(slaveAddress);
                    for (byte i = 2; i < argc; i += 2) {
                        data = argv[i] + (argv[i + 1] << 7);
                        wireWrite(data);
                    }
                    Wire.endTransmission();
                    delayMicroseconds(70);
                    break;
                case I2C_READ:
                    if (argc == 6) {
                        // a slave register is specified
                        slaveRegister = argv[2] + (argv[3] << 7);
                        data = argv[4] + (argv[5] << 7); // bytes to read
                    }
                    else {
                        // a slave register is NOT specified
                        slaveRegister = I2C_REGISTER_NOT_SPECIFIED;
                        data = argv[2] + (argv[3] << 7); // bytes to read
                    }
                    readAndReportData(slaveAddress, (int)slaveRegister, data, stopTX);
                    break;
                case I2C_READ_CONTINUOUSLY:

```

```

if ((queryIndex + 1) >= I2C_MAX_QUERIES) {
    // too many queries, just ignore
    Firmata.sendString("too many queries");
    break;
}
if (argc == 6) {
    // a slave register is specified
    slaveRegister = argv[2] + (argv[3] << 7);
    data = argv[4] + (argv[5] << 7); // bytes to read
}
else {
    // a slave register is NOT specified
    slaveRegister = (int)I2C_REGISTER_NOT_SPECIFIED;
    data = argv[2] + (argv[3] << 7); // bytes to read
}
queryIndex++;
query[queryIndex].addr = slaveAddress;
query[queryIndex].reg = slaveRegister;
query[queryIndex].bytes = data;
query[queryIndex].stopTX = stopTX;
break;
case I2C_STOP_READING:
    byte queryIndexToSkip;
    // if read continuous mode is enabled for only 1 i2c device, disable
    // read continuous reporting for that device
    if (queryIndex <= 0) {
        queryIndex = -1;
    } else {
        queryIndexToSkip = 0;
        // if read continuous mode is enabled for multiple devices,
        // determine which device to stop reading and remove it's data from
        // the array, shifting other array data to fill the space
        for (byte i = 0; i < queryIndex + 1; i++) {
            if (query[i].addr == slaveAddress) {
                queryIndexToSkip = i;
                break;
            }
        }

        for (byte i = queryIndexToSkip; i < queryIndex + 1; i++) {
            if (i < I2C_MAX_QUERIES) {
                query[i].addr = query[i + 1].addr;
                query[i].reg = query[i + 1].reg;
                query[i].bytes = query[i + 1].bytes;
                query[i].stopTX = query[i + 1].stopTX;
            }
        }
        queryIndex--;
    }
    break;
default:
    break;
}
break;
case I2C_CONFIG:
    delayTime = (argv[0] + (argv[1] << 7));

    if (delayTime > 0) {
        i2cReadDelayTime = delayTime;
    }

    if (!isI2CEnabled) {
        enableI2CPins();
    }

    break;
case SERVO_CONFIG:
    if (argc > 4) {
        // these vars are here for clarity, they'll optimized away by the compiler

```

```

    byte pin = argv[0];
    int minPulse = argv[1] + (argv[2] << 7);
    int maxPulse = argv[3] + (argv[4] << 7);

    if (IS_PIN_DIGITAL(pin)) {
        if (servoPinMap[pin] < MAX_SERVOS && servos[servoPinMap[pin]].attached())
        {
            detachServo(pin);
        }
        attachServo(pin, minPulse, maxPulse);
        setPinModeCallback(pin, PIN_MODE_SERVO);
    }
}
break;
case SAMPLING_INTERVAL:
    if (argc > 1) {
        samplingInterval = argv[0] + (argv[1] << 7);
        if (samplingInterval < MINIMUM_SAMPLING_INTERVAL) {
            samplingInterval = MINIMUM_SAMPLING_INTERVAL;
        }
    } else {
        //Firmata.sendString("Not enough data");
    }
    break;
case EXTENDED_ANALOG:
    if (argc > 1) {
        int val = argv[1];
        if (argc > 2) val |= (argv[2] << 7);
        if (argc > 3) val |= (argv[3] << 14);
        analogWriteCallback(argv[0], val);
    }
    break;
case CAPABILITY_QUERY:
    Firmata.write(START_SYSEX);
    Firmata.write(CAPABILITY_RESPONSE);
    for (byte pin = 0; pin < TOTAL_PINS; pin++) {
        if (IS_PIN_DIGITAL(pin)) {
            Firmata.write((byte)INPUT);
            Firmata.write(1);
            Firmata.write((byte)PIN_MODE_PULLUP);
            Firmata.write(1);
            Firmata.write((byte)OUTPUT);
            Firmata.write(1);
        }
        if (IS_PIN_ANALOG(pin)) {
            Firmata.write(PIN_MODE_ANALOG);
            Firmata.write(10); // 10 = 10-bit resolution
        }
        if (IS_PIN_PWM(pin)) {
            Firmata.write(PIN_MODE_PWM);
            Firmata.write(DEFAULT_PWM_RESOLUTION);
        }
        if (IS_PIN_DIGITAL(pin)) {
            Firmata.write(PIN_MODE_SERVO);
            Firmata.write(14);
        }
        if (IS_PIN_I2C(pin)) {
            Firmata.write(PIN_MODE_I2C);
            Firmata.write(1); // TODO: could assign a number to map to SCL or SDA
        }
    }
#ifdef FIRMATA_SERIAL_FEATURE
    serialFeature.handleCapability(pin);
#endif
    Firmata.write(127);
}
Firmata.write(END_SYSEX);
break;
case PIN_STATE_QUERY:
    if (argc > 0) {

```

```

    byte pin = argv[0];
    Firmata.write(START_SYSEX);
    Firmata.write(PIN_STATE_RESPONSE);
    Firmata.write(pin);
    if (pin < TOTAL_PINS) {
        Firmata.write(Firmata.getPinMode(pin));
        Firmata.write((byte)Firmata.getPinState(pin) & 0x7F);
        if (Firmata.getPinState(pin) & 0xFF80) Firmata.write((byte)
(Firmata.getPinState(pin) >> 7) & 0x7F);
        if (Firmata.getPinState(pin) & 0xC000) Firmata.write((byte)
(Firmata.getPinState(pin) >> 14) & 0x7F);
    }
    Firmata.write(END_SYSEX);
}
break;
case ANALOG_MAPPING_QUERY:
    Firmata.write(START_SYSEX);
    Firmata.write(ANALOG_MAPPING_RESPONSE);
    for (byte pin = 0; pin < TOTAL_PINS; pin++) {
        Firmata.write(IS_PIN_ANALOG(pin) ? PIN_TO_ANALOG(pin) : 127);
    }
    Firmata.write(END_SYSEX);
    break;

    case SERIAL_MESSAGE:
#ifdef FIRMATA_SERIAL_FEATURE
        serialFeature.handleSysex(command, argc, argv);
#endif
        break;
    }
}

/*=====
 * SETUP()
 *=====*/

void systemResetCallback()
{
    isResetting = true;

    // initialize a default state
    // TODO: option to load config from EEPROM instead of default

#ifdef FIRMATA_SERIAL_FEATURE
    serialFeature.reset();
#endif

    if (isI2CEnabled) {
        disableI2CPins();
    }

    for (byte i = 0; i < TOTAL_PORTS; i++) {
        reportPINS[i] = false; // by default, reporting off
        portConfigInputs[i] = 0; // until activated
        previousPINS[i] = 0;
    }

    for (byte i = 0; i < TOTAL_PINS; i++) {
        // pins with analog capability default to analog input
        // otherwise, pins default to digital output
        if (IS_PIN_ANALOG(i)) {
            // turns off pullup, configures everything
            setPinModeCallback(i, PIN_MODE_ANALOG);
        } else if (IS_PIN_DIGITAL(i)) {
            // sets the output to 0, configures portConfigInputs
            setPinModeCallback(i, OUTPUT);
        }
    }

    servoPinMap[i] = 255;
}

```

```

}
// by default, do not report any analog inputs
analogInputsToReport = 0;

detachedServoCount = 0;
servoCount = 0;

/* send digital inputs to set the initial state on the host computer,
 * since once in the loop(), this firmware will only send on change */
/*
TODO: this can never execute, since no pins default to digital input
      but it will be needed when/if we support EEPROM stored config
for (byte i=0; i < TOTAL_PORTS; i++) {
    outputPort(i, readPort(i, portConfigInputs[i]), true);
}
*/
isResetting = false;
}

void setup()
{
    Serial.begin(115200);
    while ( !Serial ) delay(10);    // for nrf52840 with native usb

    Serial.println("Bluefruit52 Standard Firmata via BLEUART Example");
    Serial.println("-----\n");

    // Config the peripheral connection with maximum bandwidth
    // more SRAM required by SoftDevice
    // Note: All config***() function must be called before begin()
    Bluefruit.configPrphBandwidth(BANDWIDTH_MAX);

    Bluefruit.begin();
    Bluefruit.setTxPower(4);    // Check bluefruit.h for supported values

    // try to go as fast as possible, could be rejected by some central, increase it
    // if needed
    // iOS won't negotiate and will mostly use 30ms
    Bluefruit.Periph.setConnInterval(9, 24); // min = 9*1.25=11.25 ms, max =
    23*1.25=30ms

    // Configure and Start BLE Uart Service
    // Firmata use several small write(1) --> buffering TXD is required to run
    // smoothly
    // Enable buffering TXD
    bleuart.begin();
    bleuart.bufferTXD(true);

    Firmata.setFirmwareVersion(FIRMATA_FIRMWARE_MAJOR_VERSION,
    FIRMATA_FIRMWARE_MINOR_VERSION);

    Firmata.attach(ANALOG_MESSAGE, analogWriteCallback);
    Firmata.attach(DIGITAL_MESSAGE, digitalWriteCallback);
    Firmata.attach(REPORT_ANALOG, reportAnalogCallback);
    Firmata.attach(REPORT_DIGITAL, reportDigitalCallback);
    Firmata.attach(SET_PIN_MODE, setPinModeCallback);
    Firmata.attach(SET_DIGITAL_PIN_VALUE, setPinValueCallback);
    Firmata.attach(START_SYSEX, sysexCallback);
    Firmata.attach(SYSTEM_RESET, systemResetCallback);

    // use bleuart as transportation layer
    Firmata.begin(bleuart);

    // to use a port other than Serial, such as Serial1 on an Arduino Leonardo or
    // Mega,
    // Call begin(baud) on the alternate serial port and pass it to Firmata to begin
    // like this:
    // Serial1.begin(57600);
    // Firmata.begin(Serial1);

```

```

// However do not do this if you are using SERIAL_MESSAGE

//Firmata.begin(57600);
//while (!Serial) {
// ; // wait for serial port to connect. Needed for ATmega32u4-based boards and
Arduino 101
//}

systemResetCallback(); // reset to default config

// Set up and start advertising
startAdv();
}

void startAdv(void)
{
// Advertising packet
Bluefruit.Advertising.addFlags(BLE_GAP_ADV_FLAGS_LE_ONLY_GENERAL_DISC_MODE);
Bluefruit.Advertising.addTxPower();

// Include bleuart 128-bit uuid
Bluefruit.Advertising.addService(bleuart);

// Secondary Scan Response packet (optional)
// Since there is no room for 'Name' in Advertising packet
Bluefruit.ScanResponse.addName();

/* Start Advertising
 * - Enable auto advertising if disconnected
 * - Interval: fast mode = 20 ms, slow mode = 152.5 ms
 * - Timeout for fast mode is 30 seconds
 * - Start(timeout) with timeout = 0 will advertise forever (until connected)
 *
 * For recommended advertising interval
 * https://developer.apple.com/library/content/qa/qa1931/_index.html
 */
Bluefruit.Advertising.restartOnDisconnect(true);
Bluefruit.Advertising.setInterval(32, 244); // in unit of 0.625 ms
Bluefruit.Advertising.setFastTimeout(30); // number of seconds in fast mode
Bluefruit.Advertising.start(0); // 0 = Don't stop advertising
after n seconds
}

/*=====
 * LOOP()
 *=====*/
void loop()
{
// Skip if not connected and bleuart notification is not enabled
if ( !(Bluefruit.connected() && bleuart.notifyEnabled()) ) return;

byte pin, analogPin;

/* DIGITALREAD - as fast as possible, check for changes and output them to the
 * FTDI buffer using Serial.print() */
checkDigitalInputs();

/* STREAMREAD - processing incoming message as soon as possible, while still
 * checking digital inputs. */
while (Firmata.available())
Firmata.processInput();

// TODO - ensure that Stream buffer doesn't go over 60 bytes

currentMillis = millis();
if (currentMillis - previousMillis > samplingInterval) {
previousMillis += samplingInterval;
/* ANALOGREAD - do all analogReads() at the configured sampling interval */
for (pin = 0; pin < TOTAL_PINS; pin++) {

```



```

    if (IS_PIN_ANALOG(pin) && Firmata.getPinMode(pin) == PIN_MODE_ANALOG) {
        analogPin = PIN_TO_ANALOG(pin);
        if (analogInputsToReport & (1 << analogPin)) {
            Firmata.sendAnalog(analogPin, analogRead( ANALOG_TO_PIN(analogPin) ));
        }
    }
}
// report i2c data for all device with read continuous mode enabled
if (queryIndex > -1) {
    for (byte i = 0; i < queryIndex + 1; i++) {
        readAndReportData(query[i].addr, query[i].reg, query[i].bytes,
query[i].stopTX);
    }
}
}

#ifdef FIRMATA_SERIAL_FEATURE
    serialFeature.update();
#endif

// flush TXD since we use bufferTXD()
bleuart.flushTXD();
}

```

## Central BLEUART

This example show you how to use Feather nRF52/nRF52840 as a Central to talk to other Bluefruit (nRF52 or nRF51) peripherals exposing the bleuart (AKA 'NUS') service.

## Client Services

Since the Central role accesses the GATT server on the peripheral, we first need to declare a client bleuart instance using the BLEClientUart helper class. We can also conveniently read Device Information if BLEClientDis is also used.

```

BLEClientDis clientDis;
BLEClientUart clientUart;

```

Before we can configure client services, `Bluefruit.begin()` must be called with at least 1 for the number of concurrent connections supported in central mode. Since we won't be running the nRF52 as a peripheral in this instance, we will set the peripheral count to 0:

```

// Initialize Bluefruit with maximum connections as Peripheral = 0, Central = 1
Bluefruit.begin(0, 1);

```

Afterward this, the client service(s) must be initialized by calling their `begin()` function, and you can setup any callbacks that you wish to use from the helper class:

```

// Configure DIS client
clientDis.begin();

```

```
// Init BLE Central Uart Service
clientUart.begin();
clientUart.setRxCallback(bleuart_rx_callback);
```

## Scanner

Let's start the advertising scanner to find a peripheral.

We'll hook up the scan result callback with `setRxCallback()`.

Whenever advertising data is found by the scanner, it will be passed to this callback handler, and we can examine the advertising data there, and only connect to peripheral(s) that advertise the bleuart service.

Note: If the peripheral has multiple services and bleuart is not included in the UUID list in the advertising packet, you could optionally use another check such as matching the MAC address, name checking, using "another service", etc.

Once we find a peripheral that we wish to communicate with, call `Bluefruit.Central.connect()` to establish connection with it:

```
void setup()
{
  // Other set up .....

  /* Start Central Scanning
   * - Enable auto scan if disconnected
   * - Interval = 100 ms, window = 80 ms
   * - Don't use active scan
   * - Start(timeout) with timeout = 0 will scan forever (until connected)
   */
  Bluefruit.Scanner.setRxCallback(scan_callback);
  Bluefruit.Scanner.restartOnDisconnect(true);
  Bluefruit.Scanner.setInterval(160, 80); // in unit of 0.625 ms
  Bluefruit.Scanner.useActiveScan(false);
  Bluefruit.Scanner.start(0);           // // 0 = Don't stop scanning after
n seconds
}

/**
 * Callback invoked when scanner pick up an advertising data
 * @param report Structural advertising data
 */
void scan_callback(ble_gap_evt_adv_report_t* report)
{
  // Check if advertising contain BleUart service
  if ( Bluefruit.Scanner.checkReportForService(report, clientUart) )
  {
    Serial.print("BLE UART service detected. Connecting ... ");

    // Connect to device with bleuart service in advertising
    Bluefruit.Central.connect(report);
  }
}
```

# Central Role

You normally need to setup the Central mode device's connect callback, which fires when a connection is established/disconnected with a peripheral device. Alternatively you could poll the connection status with `connected()`, but callbacks help to simplify the code significantly:

```
// Callbacks for Central
Bluefruit.Central.setConnectCallback(connect_callback);
Bluefruit.Central.setDisconnectCallback(disconnect_callback);
```

In the connect callback, we will try to discover the `bleuart` service by browsing the GATT table of the peripheral. This will help to determine the handle values for characteristics (e.g TXD, RXD, etc.). This is all done by `BLEClientUart`'s `.discover()`. Once the service is found, enable the TXD characteristic's CCCD to allow the peripheral to send data, and we are ready to send data back and forth between the devices:

```
void connect_callback(uint16_t conn_handle)
{
  Serial.println("Connected");

  Serial.print("Discovering DIS ... ");
  if ( clientDis.discover(conn_handle) )
  {
    Serial.println("Found it");
    char buffer[32+1];

    // read and print out Manufacturer
    memset(buffer, 0, sizeof(buffer));
    if ( clientDis.getManufacturer(buffer, sizeof(buffer)) )
    {
      Serial.print("Manufacturer: ");
      Serial.println(buffer);
    }

    // read and print out Model Number
    memset(buffer, 0, sizeof(buffer));
    if ( clientDis.getModel(buffer, sizeof(buffer)) )
    {
      Serial.print("Model: ");
      Serial.println(buffer);
    }

    Serial.println();
  }

  Serial.print("Discovering BLE Uart Service ... ");

  if ( clientUart.discover(conn_handle) )
  {
    Serial.println("Found it");

    Serial.println("Enable TXD's notify");
    clientUart.enableTXD();

    Serial.println("Ready to receive from peripheral");
  }
}
```

```

}else
{
  Serial.println("Found NONE");

  // disconnect since we couldn't find bleuart service
  Bluefruit.Central.disconnect(conn_handle);
}
}

```

## Full Sample Code

The full sample code for this example can be seen below:

```

/*****
This is an example for our nRF52 based Bluefruit LE modules

Pick one up today in the adafruit shop!

Adafruit invests time and resources providing this open source code,
please support Adafruit and open-source hardware by purchasing
products from Adafruit!

MIT license, check LICENSE for more information
All text above, and the splash screen below must be included in
any redistribution
*****/

/*
 * This sketch demonstrate the central API(). A additional bluefruit
 * that has bleuart as peripheral is required for the demo.
 */
#include <bluefruit.h>

BLEClientBas  clientBas; // battery client
BLEClientDis  clientDis; // device information client
BLEClientUart clientUart; // bleuart client

void setup()
{
  Serial.begin(115200);
  // while ( !Serial ) delay(10); // for nrf52840 with native usb

  Serial.println("Bluefruit52 Central BLEUART Example");
  Serial.println("-----\n");

  // Initialize Bluefruit with maximum connections as Peripheral = 0, Central = 1
  // SRAM usage required by SoftDevice will increase dramatically with number of
connections
  Bluefruit.begin(0, 1);

  Bluefruit.setName("Bluefruit52 Central");

  // Configure Battery client
  clientBas.begin();

  // Configure DIS client
  clientDis.begin();

  // Init BLE Central Uart Service
  clientUart.begin();
  clientUart.setRxCallback(bleuart_rx_callback);

  // Increase Blink rate to different from PrPh advertising mode
  Bluefruit.setConnLedInterval(250);

```

```

// Callbacks for Central
Bluefruit.Central.setConnectCallback(connect_callback);
Bluefruit.Central.setDisconnectCallback(disconnect_callback);

/* Start Central Scanning
 * - Enable auto scan if disconnected
 * - Interval = 100 ms, window = 80 ms
 * - Don't use active scan
 * - Start(timeout) with timeout = 0 will scan forever (until connected)
 */
Bluefruit.Scanner.setRxCallback(scan_callback);
Bluefruit.Scanner.restartOnDisconnect(true);
Bluefruit.Scanner.setInterval(160, 80); // in unit of 0.625 ms
Bluefruit.Scanner.useActiveScan(false);
Bluefruit.Scanner.start(0); // // 0 = Don't stop scanning after
n seconds
}

/**
 * Callback invoked when scanner pick up an advertising data
 * @param report Structural advertising data
 */
void scan_callback(ble_gap_evt_adv_report_t* report)
{
    // Check if advertising contain BleUart service
    if ( Bluefruit.Scanner.checkReportForService(report, clientUart) )
    {
        Serial.print("BLE UART service detected. Connecting ... ");

        // Connect to device with bleuart service in advertising
        Bluefruit.Central.connect(report);
    }else
    {
        // For Softdevice v6: after received a report, scanner will be paused
        // We need to call Scanner resume() to continue scanning
        Bluefruit.Scanner.resume();
    }
}

/**
 * Callback invoked when an connection is established
 * @param conn_handle
 */
void connect_callback(uint16_t conn_handle)
{
    Serial.println("Connected");

    Serial.print("Discovering Device Information ... ");
    if ( clientDis.discover(conn_handle) )
    {
        Serial.println("Found it");
        char buffer[32+1];

        // read and print out Manufacturer
        memset(buffer, 0, sizeof(buffer));
        if ( clientDis.getManufacturer(buffer, sizeof(buffer)) )
        {
            Serial.print("Manufacturer: ");
            Serial.println(buffer);
        }

        // read and print out Model Number
        memset(buffer, 0, sizeof(buffer));
        if ( clientDis.getModel(buffer, sizeof(buffer)) )
        {
            Serial.print("Model: ");
            Serial.println(buffer);
        }
    }
}

```

```

    Serial.println();
}else
{
    Serial.println("Found NONE");
}

Serial.print("Discovering Battery ... ");
if ( clientBas.discover(conn_handle) )
{
    Serial.println("Found it");
    Serial.print("Battery level: ");
    Serial.print(clientBas.read());
    Serial.println("%");
}else
{
    Serial.println("Found NONE");
}

Serial.print("Discovering BLE Uart Service ... ");
if ( clientUart.discover(conn_handle) )
{
    Serial.println("Found it");

    Serial.println("Enable TXD's notify");
    clientUart.enableTXD();

    Serial.println("Ready to receive from peripheral");
}else
{
    Serial.println("Found NONE");

    // disconnect since we couldn't find bleuart service
    Bluefruit.disconnect(conn_handle);
}
}

/**
 * Callback invoked when a connection is dropped
 * @param conn_handle
 * @param reason is a BLE_HCI_STATUS_CODE which can be found in ble_hci.h
 */
void disconnect_callback(uint16_t conn_handle, uint8_t reason)
{
    (void) conn_handle;
    (void) reason;

    Serial.print("Disconnected, reason = 0x"); Serial.println(reason, HEX);
}

/**
 * Callback invoked when uart received data
 * @param uart_svc Reference object to the service where the data
 * arrived. In this example it is clientUart
 */
void bleuart_rx_callback(BLEClientUart& uart_svc)
{
    Serial.print("[RX]: ");

    while ( uart_svc.available() )
    {
        Serial.print( (char) uart_svc.read() );
    }

    Serial.println();
}

void loop()
{

```



```

if ( Bluefruit.Central.connected() )
{
  // Not discovered yet
  if ( clientUart.discovered() )
  {
    // Discovered means in working state
    // Get Serial input and send to Peripheral
    if ( Serial.available() )
    {
      delay(2); // delay a bit for all characters to arrive

      char str[20+1] = { 0 };
      Serial.readBytes(str, 20);

      clientUart.print( str );
    }
  }
}
}
}

```

## Dual Roles BLEUART

If you are not familiar with Central Role, it is advised to look at the "Central BLEUART" example first then continue with this afterwards.

This example demonstrates how you can use a Feather nRF52/nRF52840 to connect to two other Bluefruit or BLE devices using the bleuart (AKA 'NUS') service concurrently, with the device running at both a peripheral and a central at the same time.

This dual role example acts as a BLE bridge that sits between a central and a peripheral forwarding bleuart messages back and forth, as shown in the image below:



## Server & Client Service Setup

Since the Bluefruit device will act as both a central and a peripheral, we will need to declare both server and client instance of the bleuart helper class:

```

// Peripheral uart service
BLEUart bleuart;

```

```
// Central uart client
BLEClientUart clientUart;
```

Before we can configure client services, `Bluefruit.begin()` must be called with at least 1 for the number of concurrent connection for both peripheral and central mode:

```
// Initialize Bluefruit with max concurrent connections as Peripheral = 1, Central
= 1
Bluefruit.begin(1, 1);
```

After this, client services must be initialized by calling their `begin()` function, followed by any callbacks that you wish to wire up as well:

```
// Configure and Start BLE Uart Service
bleuart.begin();
bleuart.setRxCallback(prph_bleuart_rx_callback);

// Init BLE Central Uart Service
clientUart.begin();
clientUart.setRxCallback(cent_bleuart_rx_callback);
```

We are then ready to forward data from central to peripheral and vice versa using callbacks:

```
void cent_bleuart_rx_callback(BLEClientUart& cent_uart)
{
  char str[20+1] = { 0 };
  cent_uart.read(str, 20);

  Serial.print("[Cent] RX: ");
  Serial.println(str);

  if ( bleuart.notifyEnabled() )
  {
    // Forward data from our peripheral to Mobile
    bleuart.print( str );
  }else
  {
    // response with no prph message
    clientUart.println("[Cent] Peripheral role not connected");
  }
}

void prph_bleuart_rx_callback(void)
{
  // Forward data from Mobile to our peripheral
  char str[20+1] = { 0 };
  bleuart.read(str, 20);

  Serial.print("[Prph] RX: ");
  Serial.println(str);

  if ( clientUart.discovered() )
  {
    clientUart.print(str);
  }else
  {
    bleuart.println("[Prph] Central role not connected");
  }
}
```

```
}  
}
```

## Peripheral Role

The first thing to do for the peripheral part of our code is to setup the connect callback, which fires when a connection is established/disconnected with the central. Alternatively you could poll the connection status with `connected()`, but callbacks helps to simplify the code significantly:

```
// Callbacks for Peripheral  
Bluefruit.setConnectCallback(prph_connect_callback);  
Bluefruit.setDisconnectCallback(prph_disconnect_callback);
```

## Central Role

Next we setup the Central mode connect callback, which fires when a connection is established/disconnected with a peripheral device:

```
// Callbacks for Central  
Bluefruit.Central.setConnectCallback(cent_connect_callback);  
Bluefruit.Central.setDisconnectCallback(cent_disconnect_callback);
```

## Advertising and Scanner

It is possible to start both the scanner and advertising at the same time so that we can discover and be discovered by other BLE devices. For the scanner, we use a filter that only fires the callback if a specific UUID is found in the advertising data of the peer device:

```
/* Start Central Scanning  
 * - Enable auto scan if disconnected  
 * - Interval = 100 ms, window = 80 ms  
 * - Filter only accept bleuart service  
 * - Don't use active scan  
 * - Start(timeout) with timeout = 0 will scan forever (until connected)  
 */  
Bluefruit.Scanner.setRxCallback(scan_callback);  
Bluefruit.Scanner.restartOnDisconnect(true);  
Bluefruit.Scanner.setInterval(160, 80); // in unit of 0.625 ms  
Bluefruit.Scanner.filterUuid(bleuart.uuid);  
Bluefruit.Scanner.useActiveScan(false);  
Bluefruit.Scanner.start(0); // 0 = Don't stop scanning after n  
seconds  
  
// Advertising packet  
Bluefruit.Advertising.addFlags(BLE_GAP_ADV_FLAGS_LE_ONLY_GENERAL_DISC_MODE);  
Bluefruit.Advertising.addTxPower();
```

```

// Include bleuart 128-bit uuid
Bluefruit.Advertising.addService(bleuart);

// Secondary Scan Response packet (optional)
// Since there is no room for 'Name' in Advertising packet
Bluefruit.ScanResponse.addName();

/* Start Advertising
 * - Enable auto advertising if disconnected
 * - Interval: fast mode = 20 ms, slow mode = 152.5 ms
 * - Timeout for fast mode is 30 seconds
 * - Start(timeout) with timeout = 0 will advertise forever (until connected)
 *
 * For recommended advertising interval
 * https://developer.apple.com/library/content/qa/qa1931/_index.html
 */
Bluefruit.Advertising.restartOnDisconnect(true);
Bluefruit.Advertising.setInterval(32, 244); // in unit of 0.625 ms
Bluefruit.Advertising.setFastTimeout(30); // number of seconds in fast mode
Bluefruit.Advertising.start(0); // 0 = Don't stop advertising after
n seconds

```

## Full Sample Code

The full sample code for this example can be seen below:

```

/*****
This is an example for our nRF52 based Bluefruit LE modules

Pick one up today in the adafruit shop!

Adafruit invests time and resources providing this open source code,
please support Adafruit and open-source hardware by purchasing
products from Adafruit!

MIT license, check LICENSE for more information
All text above, and the splash screen below must be included in
any redistribution
*****/

/*
 * This sketch demonstrate how to run both Central and Peripheral roles
 * at the same time. It will act as a relay between an central (mobile)
 * to another peripheral using bleuart service.
 *
 * Mobile <--> DualRole <--> peripheral Ble Uart
 */
#include <bluefruit.h>

// OTA DFU service
BLEDFU bledfu;

// Peripheral uart service
BLEUART bleuart;

// Central uart client
BLEClientUart clientUart;

void setup()
{
  Serial.begin(115200);
  while ( !Serial ) delay(10); // for nrf52840 with native usb

  Serial.println("Bluefruit52 Dual Role BLEUART Example");

```

```

Serial.println("-----\n");

// Initialize Bluefruit with max concurrent connections as Peripheral = 1,
Central = 1
// SRAM usage required by SoftDevice will increase with number of connections
Bluefruit.begin(1, 1);
Bluefruit.setTxPower(4); // Check bluefruit.h for supported values

// Callbacks for Peripheral
Bluefruit.Periph.setConnectCallback(prph_connect_callback);
Bluefruit.Periph.setDisconnectCallback(prph_disconnect_callback);

// Callbacks for Central
Bluefruit.Central.setConnectCallback(cent_connect_callback);
Bluefruit.Central.setDisconnectCallback(cent_disconnect_callback);

// To be consistent OTA DFU should be added first if it exists
bledfu.begin();

// Configure and Start BLE Uart Service
bleuart.begin();
bleuart.setRxCallback(prph_bleuart_rx_callback);

// Init BLE Central Uart Service
clientUart.begin();
clientUart.setRxCallback(cent_bleuart_rx_callback);

/* Start Central Scanning
 * - Enable auto scan if disconnected
 * - Interval = 100 ms, window = 80 ms
 * - Filter only accept bleuart service
 * - Don't use active scan
 * - Start(timeout) with timeout = 0 will scan forever (until connected)
 */
Bluefruit.Scanner.setRxCallback(scan_callback);
Bluefruit.Scanner.restartOnDisconnect(true);
Bluefruit.Scanner.setInterval(160, 80); // in unit of 0.625 ms
Bluefruit.Scanner.filterUuid(bleuart.uuid);
Bluefruit.Scanner.useActiveScan(false);
Bluefruit.Scanner.start(0); // 0 = Don't stop scanning after n
seconds

// Set up and start advertising
startAdv();
}

void startAdv(void)
{
// Advertising packet
Bluefruit.Advertising.addFlags(BLE_GAP_ADV_FLAGS_LE_ONLY_GENERAL_DISC_MODE);
Bluefruit.Advertising.addTxPower();

// Include bleuart 128-bit uuid
Bluefruit.Advertising.addService(bleuart);

// Secondary Scan Response packet (optional)
// Since there is no room for 'Name' in Advertising packet
Bluefruit.ScanResponse.addName();

/* Start Advertising
 * - Enable auto advertising if disconnected
 * - Interval: fast mode = 20 ms, slow mode = 152.5 ms
 * - Timeout for fast mode is 30 seconds
 * - Start(timeout) with timeout = 0 will advertise forever (until connected)
 *
 * For recommended advertising interval
 * https://developer.apple.com/library/content/qa/qa1931/_index.html
 */

```

```

    Bluefruit.Advertising.restartOnDisconnect(true);
    Bluefruit.Advertising.setInterval(32, 244); // in unit of 0.625 ms
    Bluefruit.Advertising.setFastTimeout(30); // number of seconds in fast mode
    Bluefruit.Advertising.start(0); // 0 = Don't stop advertising
after n seconds
}

void loop()
{
    // do nothing, all the work is done in callback
}

/*-----*/
/* Peripheral
 *-----*/
void prph_connect_callback(uint16_t conn_handle)
{
    // Get the reference to current connection
    BLEConnection* connection = Bluefruit.Connection(conn_handle);

    char peer_name[32] = { 0 };
    connection->getPeerName(peer_name, sizeof(peer_name));

    Serial.print("[Prph] Connected to ");
    Serial.println(peer_name);
}

void prph_disconnect_callback(uint16_t conn_handle, uint8_t reason)
{
    (void) conn_handle;
    (void) reason;

    Serial.println();
    Serial.println("[Prph] Disconnected");
}

void prph_bleuart_rx_callback(uint16_t conn_handle)
{
    (void) conn_handle;

    // Forward data from Mobile to our peripheral
    char str[20+1] = { 0 };
    bleuart.read(str, 20);

    Serial.print("[Prph] RX: ");
    Serial.println(str);

    if ( clientUart.discovered() )
    {
        clientUart.print(str);
    }else
    {
        bleuart.println("[Prph] Central role not connected");
    }
}

/*-----*/
/* Central
 *-----*/
void scan_callback(ble_gap_evt_adv_report_t* report)
{
    // Since we configure the scanner with filterUuid()
    // Scan callback only invoked for device with bleuart service advertised
    // Connect to the device with bleuart service in advertising packet
    Bluefruit.Central.connect(report);
}

void cent_connect_callback(uint16_t conn_handle)
{

```



```

// Get the reference to current connection
BLEConnection* connection = Bluefruit.Connection(conn_handle);

char peer_name[32] = { 0 };
connection->getPeerName(peer_name, sizeof(peer_name));

Serial.print("[Cent] Connected to ");
Serial.println(peer_name);

if ( clientUart.discover(conn_handle) )
{
    // Enable TXD's notify
    clientUart.enableTXD();
}else
{
    // disconnect since we couldn't find bleuart service
    Bluefruit.disconnect(conn_handle);
}
}

void cent_disconnect_callback(uint16_t conn_handle, uint8_t reason)
{
    (void) conn_handle;
    (void) reason;

    Serial.println("[Cent] Disconnected");
}

/**
 * Callback invoked when uart received data
 * @param cent_uart Reference object to the service where the data
 * arrived. In this example it is clientUart
 */
void cent_bleuart_rx_callback(BLEClientUart& cent_uart)
{
    char str[20+1] = { 0 };
    cent_uart.read(str, 20);

    Serial.print("[Cent] RX: ");
    Serial.println(str);

    if ( bleuart.notifyEnabled() )
    {
        // Forward data from our peripheral to Mobile
        bleuart.print( str );
    }else
    {
        // response with no prph message
        clientUart.println("[Cent] Peripheral role not connected");
    }
}
}

```

---

## Custom: Central HRM

The BLEClientService and BLEClientCharacteristic classes can be used to implement any custom or officially adopted BLE service of characteristic on the client side (most often is Central) using a set of basic properties and callback handlers.

The example below shows how to use these classes to implement the [Heart Rate Monitor \(\)](#) service, as defined by the Bluetooth SIG. To run this example, you will need an extra nRF52 running [peripheral HRM sketch \(\)](#)

# HRM Service Definition

UUID: [0x180D](#) ()

Only the first characteristic is mandatory, but we will also implement the optional Body Sensor Location characteristic. Heart Rate Control Point won't be used in this example to keep things simple.

## Implementing the HRM Service and Characteristics

The core service and the first two characteristics can be implemented with the following code:

First, define the BLEService and BLECharacteristic variables that will be used in your project:

```
/* HRM Service Definitions
 * Heart Rate Monitor Service: 0x180D
 * Heart Rate Measurement Char: 0x2A37 (Mandatory)
 * Body Sensor Location Char: 0x2A38 (Optional)
 */

BLEClientService      hrms(UUID16_SVC_HEART_RATE);
BLEClientCharacteristic hrmc(UUID16_CHR_HEART_RATE_MEASUREMENT);
BLEClientCharacteristic bslc(UUID16_CHR_BODY_SENSOR_LOCATION);
```

Then you need to initialize those variables by calling their begin().

```
// Initialize HRM client
hrms.begin();

// Initialize client characteristics of HRM.
// Note: Client Char will be added to the last service that is begin()ed.
bslc.begin();

// set up callback for receiving measurement
hrmc.setNotifyCallback(hrm_notify_callback);
hrmc.begin();
```

## Client Service + Characteristic Code Analysis

1. The first thing to do is to call .begin() on the BLEClientService (hrms above). Since the UUID is set in the object declaration at the top of the sketch, there is normally nothing else to do with the BLEClientService instance.

You MUST call `.begin()` on the `BLEClientService` before adding any `BLEClientCharacteristics`. Any `BLEClientCharacteristic` will automatically be added to the last `BLEClientService` that was `.begin()`'ed!

2. Since Heart Rate Measurement characteristic (clientMeasurement above) is notifiable. You need to set up callback for it

- `hrmc.setNotifyCallback(hrm_notify_callback);` This sets the callback that will be fired when we receive a Notify message from peripheral. This is needed to handle notifiable characteristic since callback allow us to response to the message in timely manner. For this example is just simply printing out value to Serial.
- `hrmc.begin();` Once all of the properties have been set, you must call `.begin()` which will add the characteristic definition to the last `BLEClientService` that was `.begin()`'ed'.

Note for characteristic that does not support notify e.g body sensor location , we can simply use `.read()` to retrieve its value.

3. Next, we can start to scan and connect to peripheral that advertises HRM service. Once connected, we need to go through peripheral GATT table to find out the Gatt handle for our interest. In this example they are handle for hrms, hrmc and bslc. This looking up process for interested service/characteristic is called Discovery.

Note: Gatt handle (or just handle) is required to perform any operations at all such as read, write, enable notify. It is required that a client characteristic must be discovered before we could doing anything with it.

The service should be discovered before we could discover its characteristic. This can be done by calling `hrms.discover(conn_handle)` . Where `conn_handle` is the connection ID i.e peripheral that we want to discover since it is possible for Bluefruit nRF52 to connect to multiple peripherals concurrently. If the service is found, the function will return true, otherwise false.

```
// Connect Callback Part 1
void connect_callback(uint16_t conn_handle)
{
  Serial.println("Connected");
  Serial.print("Discovering HRM Service ... ");

  // If HRM is not found, disconnect and return
  if ( !hrms.discover(conn_handle) )
  {
    Serial.println("Found NONE");
  }
}
```

```

    // disconnect since we couldn't find HRM service
    Bluefruit.Central.disconnect(conn_handle);

    return;
}

// Once HRM service is found, we continue to discover its characteristic
Serial.println("Found it");

.....
}

```

4. Afterwards, we continue to discover all the interested characteristics within the service by calling `.discover()`. The function return true if characteristics is found, and false otherwise. You could also check with `.discovered()` function. A service could contain more characteristics but we don't need to discover them all, only those that we want to interact with.

Advanced: Alternatively, you could discover all the interested characteristics of a service within a function call by using `Bluefruit.Discovery.discoverCharacteristic()` (not used in the example). The API can take up to 5 characteristics, if you need more, the variant with passing array of characteristics is also available. The function will return the number of characteristic it found.

Note: when a characteristic is discovered by above API, all necessarily meta data such as handles, properties ( read,write, notify etc ...), cccd handle will be updated automatically. You can then use [BLEClientCharacteristic \(\)](#) API such as read(), write(), enableNotify() on it provided that its properties support such as operation.

```

// Connect Callback Part 2
void connect_callback(uint16_t conn_handle)
{
  Serial.print("Discovering Measurement characteristic ... ");
  if ( !hrmc.discover() )
  {
    // Measurement chr is mandatory, if it is not found (valid), then disconnect
    Serial.println("not found !!!");
    Serial.println("Measurement characteristic is mandatory but not found");
    Bluefruit.Central.disconnect(conn_handle);
    return;
  }
  Serial.println("Found it");

  // Measurement is found, continue to look for option Body Sensor Location
  // https://www.bluetooth.com/specifications/gatt/viewer?
  attributeXmlFile=org.bluetooth.characteristic.body_sensor_location.xml
  // Body Sensor Location is optional, print out the location in text if present
  Serial.print("Discovering Body Sensor Location characteristic ... ");
  if ( bslc.discover() )
  {
    Serial.println("Found it");

    // Body sensor location value is 8 bit
    const char* body_str[] = { "Other", "Chest", "Wrist", "Finger", "Hand", "Ear
    Lobe", "Foot" };

```

```

    // Read 8-bit BSLC value from peripheral
    uint8_t loc_value = bslc.read8();

    Serial.print("Body Location Sensor: ");
    Serial.println(body_str[loc_value]);
}else
{
    Serial.println("Found NONE");
}

.....
}

```

5. Once hrmc is discovered, you should enable its notification by calling `hrmc.enableNotify()`. If this succeeded (return true), peripheral can now send data to us using notify message. Which will trigger the callback that we setup earlier to handle incoming data.

```

// Connect Callback Part 3
void connect_callback(uint16_t conn_handle)
{
    .....

    // Reaching here means we are ready to go, let's enable notification on
    measurement chr
    if ( hrmc.enableNotify() )
    {
        Serial.println("Ready to receive HRM Measurement value");
    }else
    {
        Serial.println("Couldn't enable notify for HRM Measurement. Increase DEBUG
        LEVEL for troubleshooting");
    }
}

```

```

/**
 * Hooked callback that triggered when a measurement value is sent from peripheral
 * @param chr Pointer to client characteristic that even occurred,
 *           in this example it should be hrmc
 * @param data Pointer to received data
 * @param len Length of received data
 */
void hrm_notify_callback(BLEClientCharacteristic* chr, uint8_t* data, uint16_t len)
{
    // https://www.bluetooth.com/specifications/gatt/viewer?
    attributeXmlFile=org.bluetooth.characteristic.heart_rate_measurement.xml
    // Measurement contains of control byte0 and measurement (8 or 16 bit) + optional
    field
    // if byte0's bit0 is 0 --> measurement is 8 bit, otherwise 16 bit.

    Serial.print("HRM Measurement: ");

    if ( data[0] & bit(0) )
    {
        uint16_t value;
        memcpy(&value, data+1, 2);

        Serial.println(value);
    }
    else
    {
        Serial.println(data[1]);
    }
}

```

```
}  
}
```

## Full Sample Code

The full sample code for this example can be seen below:

```
/******  
This is an example for our nRF52 based Bluefruit LE modules  
  
Pick one up today in the adafruit shop!  
  
Adafruit invests time and resources providing this open source code,  
please support Adafruit and open-source hardware by purchasing  
products from Adafruit!  
  
MIT license, check LICENSE for more information  
All text above, and the splash screen below must be included in  
any redistribution  
*****/  
#include <bluefruit.h>  
  
/* HRM Service Definitions  
 * Heart Rate Monitor Service: 0x180D  
 * Heart Rate Measurement Char: 0x2A37  
 * Body Sensor Location Char: 0x2A38  
 */  
BLEService hrms = BLEService(UUID16_SVC_HEART_RATE);  
BLECharacteristic hrmc = BLECharacteristic(UUID16_CHR_HEART_RATE_MEASUREMENT);  
BLECharacteristic bslc = BLECharacteristic(UUID16_CHR_BODY_SENSOR_LOCATION);  
  
BLEDis bledis; // DIS (Device Information Service) helper class instance  
BLEBas blebas; // BAS (Battery Service) helper class instance  
  
uint8_t bps = 0;  
  
void setup()  
{  
  Serial.begin(115200);  
  while ( !Serial ) delay(10); // for nrf52840 with native usb  
  
  Serial.println("Bluefruit52 HRM Example");  
  Serial.println("-----\n");  
  
  // Initialise the Bluefruit module  
  Serial.println("Initialise the Bluefruit nRF52 module");  
  Bluefruit.begin();  
  
  // Set the connect/disconnect callback handlers  
  Bluefruit.Periph.setConnectCallback(connect_callback);  
  Bluefruit.Periph.setDisconnectCallback(disconnect_callback);  
  
  // Configure and Start the Device Information Service  
  Serial.println("Configuring the Device Information Service");  
  bledis.setManufacturer("Adafruit Industries");  
  bledis.setModel("Bluefruit Feather52");  
  bledis.begin();  
  
  // Start the BLE Battery Service and set it to 100%  
  Serial.println("Configuring the Battery Service");  
  blebas.begin();  
  blebas.write(100);  
  
  // Setup the Heart Rate Monitor service using
```

```

// BLEService and BLECharacteristic classes
Serial.println("Configuring the Heart Rate Monitor Service");
setupHRM();

// Setup the advertising packet(s)
Serial.println("Setting up the advertising payload(s)");
startAdv();

Serial.println("Ready Player One!!!");
Serial.println("\nAdvertising");
}

void startAdv(void)
{
  // Advertising packet
  Bluefruit.Advertising.addFlags(BLE_GAP_ADV_FLAGS_LE_ONLY_GENERAL_DISC_MODE);
  Bluefruit.Advertising.addTxPower();

  // Include HRM Service UUID
  Bluefruit.Advertising.addService(hrms);

  // Include Name
  Bluefruit.Advertising.addName();

  /* Start Advertising
   * - Enable auto advertising if disconnected
   * - Interval: fast mode = 20 ms, slow mode = 152.5 ms
   * - Timeout for fast mode is 30 seconds
   * - Start(timeout) with timeout = 0 will advertise forever (until connected)
   *
   * For recommended advertising interval
   * https://developer.apple.com/library/content/qa/qa1931/_index.html
   */
  Bluefruit.Advertising.restartOnDisconnect(true);
  Bluefruit.Advertising.setInterval(32, 244); // in unit of 0.625 ms
  Bluefruit.Advertising.setFastTimeout(30); // number of seconds in fast mode
  Bluefruit.Advertising.start(0); // 0 = Don't stop advertising
  after n seconds
}

void setupHRM(void)
{
  // Configure the Heart Rate Monitor service
  // See: https://www.bluetooth.com/specifications/gatt/viewer?
attributeXmlFile=org.bluetooth.service.heart_rate.xml
  // Supported Characteristics:
  // Name UUID Requirement Properties
  // -----
  // Heart Rate Measurement 0x2A37 Mandatory Notify
  // Body Sensor Location 0x2A38 Optional Read
  // Heart Rate Control Point 0x2A39 Conditional Write <-- Not used here
  hrms.begin();

  // Note: You must call .begin() on the BLEService before calling .begin() on
  // any characteristic(s) within that service definition.. Calling .begin() on
  // a BLECharacteristic will cause it to be added to the last BLEService that
  // was 'begin()'ed!

  // Configure the Heart Rate Measurement characteristic
  // See: https://www.bluetooth.com/specifications/gatt/viewer?
attributeXmlFile=org.bluetooth.characteristic.heart_rate_measurement.xml
  // Properties = Notify
  // Min Len = 1
  // Max Len = 8
  // B0 = UINT8 - Flag (MANDATORY)
  // b5:7 = Reserved
  // b4 = RR-Internal (0 = Not present, 1 = Present)
  // b3 = Energy expended status (0 = Not present, 1 = Present)
  // b1:2 = Sensor contact status (0+1 = Not supported, 2 = Supported but

```



```

contact not detected, 3 = Supported and detected)
//   b0      = Value format (0 = UINT8, 1 = UINT16)
//   B1      = UINT8 - 8-bit heart rate measurement value in BPM
//   B2:3    = UINT16 - 16-bit heart rate measurement value in BPM
//   B4:5    = UINT16 - Energy expended in joules
//   B6:7    = UINT16 - RR Internal (1/1024 second resolution)
hrmc.setProperties(CHR_PROPS_NOTIFY);
hrmc.setPermission(SECMODE_OPEN, SECMODE_NO_ACCESS);
hrmc.setFixedLen(2);
hrmc.setCccdWriteCallback(cccd_callback); // Optionally capture CCCD updates
hrmc.begin();
uint8_t hrmdata[2] = { 0b00000110, 0x40 }; // Set the characteristic to use 8-bit
values, with the sensor connected and detected
hrmc.write(hrmdata, 2);

// Configure the Body Sensor Location characteristic
// See: https://www.bluetooth.com/specifications/gatt/viewer?
attributeXmlFile=org.bluetooth.characteristic.body_sensor_location.xml
// Properties = Read
// Min Len    = 1
// Max Len    = 1
//   B0       = UINT8 - Body Sensor Location
//   0        = Other
//   1        = Chest
//   2        = Wrist
//   3        = Finger
//   4        = Hand
//   5        = Ear Lobe
//   6        = Foot
//   7:255   = Reserved
bslc.setProperties(CHR_PROPS_READ);
bslc.setPermission(SECMODE_OPEN, SECMODE_NO_ACCESS);
bslc.setFixedLen(1);
bslc.begin();
bslc.write8(2); // Set the characteristic to 'Wrist' (2)
}

void connect_callback(uint16_t conn_handle)
{
// Get the reference to current connection
BLEConnection* connection = Bluefruit.Connection(conn_handle);

char central_name[32] = { 0 };
connection->getPeerName(central_name, sizeof(central_name));

Serial.print("Connected to ");
Serial.println(central_name);
}

/**
 * Callback invoked when a connection is dropped
 * @param conn_handle connection where this event happens
 * @param reason is a BLE_HCI_STATUS_CODE which can be found in ble_hci.h
 */
void disconnect_callback(uint16_t conn_handle, uint8_t reason)
{
(void) conn_handle;
(void) reason;

Serial.print("Disconnected, reason = 0x"); Serial.println(reason, HEX);
Serial.println("Advertising!");
}

void cccd_callback(uint16_t conn_hdl, BLECharacteristic* chr, uint16_t cccd_value)
{
// Display the raw request packet
Serial.print("CCCD Updated: ");
//Serial.printBuffer(request->data, request->len);
Serial.print(cccd_value);
}

```

```

Serial.println("");

// Check the characteristic this CCCD update is associated with in case
// this handler is used for multiple CCCD records.
if (chr->uuid == hrmc.uuid) {
    if (chr->notifyEnabled(conn_hdl)) {
        Serial.println("Heart Rate Measurement 'Notify' enabled");
    } else {
        Serial.println("Heart Rate Measurement 'Notify' disabled");
    }
}
}

void loop()
{
    digitalToggle(LED_RED);

    if ( Bluefruit.connected() ) {
        uint8_t hrmdata[2] = { 0b00000110, bps++ };           // Sensor connected,
        increment_BPS value

        // Note: We use .notify instead of .write!
        // If it is connected but CCCD is not enabled
        // The characteristic's value is still updated although notification is not sent
        if ( hrmc.notify(hrmdata, sizeof(hrmdata)) ){
            Serial.print("Heart Rate Measurement updated to: "); Serial.println(bps);
        }else{
            Serial.println("ERROR: Notify not set in the CCCD or not connected!");
        }
    }

    // Only send update once per second
    delay(1000);
}

```

---

## Arduino Bluefruit nRF52 API

The Adafruit nRF52 core defines a number of custom classes that aim to make it easy to work with BLE in your projects.

The key classes are listed below, and examined in more detail elsewhere in this learning guide:

- **AdafruitBluefruit** is the main entry point to the Adafruit Bluefruit nRF52 API. This class exposes a number of essential functions and classes, such as advertising, the list of GATT services and characteristics defined on your device, and connection status.
- **BLEService** is a wrapper class for BLE GATT service records, and can be used to define custom service definitions, or acts as the base class for any service helper classes.
- **BLECharacteristic** is a wrapper class for a BLE GATT characteristic record, and can be used to define custom characteristics, or acts as the base class for any characteristic helper classes.
- **BLEDis** is a helper class for the DIS or 'Device Information Service'.

- BLEUart is a helper class for the NUS or 'Nordic UART Service'.
- BLEBeacon is a helper class to configure your nRF52 as a beacon using the advertising packet to send out properly formatted beacon data.
- BLEMidi is a helper class to work with MIDI data over BLE.
- BLEHidAdafruit is a helper class to emulate an HID mouse or keyboard over BLE.

Details on each of these helper classes are found further in this learning guide.

# AdafruitBluefruit

Adafruit's nRF52 BSP codebase is still undergoing active development based on customer feedback and testing. As such, the class documentation here may be incomplete, and you should consult the Github repo for the latest code and API developments: <https://goo.gl/LdEx62>

This base class is the main entry point to the Adafruit Bluefruit nRF52 API, and exposes most of the helper classes and functions that you use to configure your device.

## API

AdafruitBluefruit has the following public API:

```
// Constructor
AdafruitBluefruit(void);

/*-----*/
/* Lower Level Classes (Bluefruit.Advertising.*, etc.)
 *-----*/
BLEGap          Gap;
BLEGatt         Gatt;

BLEAdvertising  Advertising;
BLEAdvertisingData ScanResponse;
BLEScanner      Scanner;
BLECentral      Central;
BLEDiscovery    Discovery;

/*-----*/
/* SoftDevice Configure Functions, must call before begin().
 * These function affect the SRAM consumed by SoftDevice.
 *-----*/
void configServiceChanged (bool    changed);
void configUuid128Count   (uint8_t uuid128_max);
void configAttrTableSize  (uint32_t attr_table_size);

// Config Bandwidth for connections
void configPrphConn       (uint16_t mtu_max, uint8_t event_len, uint8_t
```

```

hvn_qsize, uint8_t wrcmd_qsize);
void      configCentralConn  (uint16_t mtu_max, uint8_t event_len, uint8_t
hvn_qsize, uint8_t wrcmd_qsize);

// Convenient function to config connection
void      configPrphBandwidth (uint8_t bw);
void      configCentralBandwidth(uint8_t bw);

err_t     begin(uint8_t prph_count = 1, uint8_t central_count = 0);

/*-----*/
/* General Functions
 *-----*/
void      setName            (const char* str);
uint8_t   getName           (char* name, uint16_t bufsize);

bool      setTxPower        (int8_t power);
int8_t    getTxPower        (void);

bool      setApperance      (uint16_t appear);
uint16_t  getApperance      (void);

void      autoConnLed       (bool enabled);
void      setConnLedInterval (uint32_t ms);

/*-----*/
/* GAP, Connections and Bonding
 *-----*/
bool      connected         (void);
bool      disconnect        (void);

bool      setConnInterval   (uint16_t min, uint16_t max);
bool      setConnIntervalMS (uint16_t min_ms, uint16_t max_ms);

uint16_t  connHandle        (void);
bool      connPaired        (void);
uint16_t  connInterval      (void);

bool      requestPairing    (void);
void      clearBonds        (void);

ble_gap_addr_t getPeerAddr (void);
uint8_t       getPeerAddr (uint8_t addr[6]);

void      printInfo(void);

/*-----*/
/* Callbacks
 *-----*/
void setConnectCallback  ( BLEGap::connect_callback_t fp);
void setDisconnectCallback( BLEGap::disconnect_callback_t fp);

```

These functions are generally available via 'Bluefruit.\*'. For example, to check the connection status in your sketch you could run ' `if (Bluefruit.connected()) { ... }`'.

## Examples

For examples of how to work with the parent Bluefruit class, see the Examples section later in this guide. It's better to examine this class in the context of a real world use case.

You can also browse the latest example code online via Github:

Browse the latest example code on  
Github

## BLEGap

This page is a work in progress as the API is changing as we migrate to S132v5 (nRF52832) and S140 (nRF52840) and add better Central mode support.

This GAP API for Bluefruit is accessible via `Bluefruit.Gap.***` and has the following public functions:

```
typedef void (*connect_callback_t ) (uint16_t conn_handle);
typedef void (*disconnect_callback_t ) (uint16_t conn_handle, uint8_t reason);

uint8_t      getAddr          (uint8_t mac[6]);
bool        setAddr          (uint8_t mac[6], uint8_t type);

bool        connected        (uint16_t conn_handle);

uint8_t      getRole          (uint16_t conn_handle);

uint8_t      getPeerAddr      (uint16_t conn_handle, uint8_t addr[6]);
ble_gap_addr_t getPeerAddr    (uint16_t conn_handle);
uint16_t     getPeerName      (uint16_t conn_handle, char* buf, uint16_t
bufsize);

uint16_t     getMTU           (uint16_t conn_handle);
uint16_t     getMaxMtuByConnCfg (uint8_t conn_cfg);
uint16_t     getMaxMtu       (uint8_t conn_handle);
```

## BLEAdvertising

The Bluefruit nRF52 BSP codebase is undergoing active development based on customer feedback and testing. As such, the class documentation here is incomplete, and you should consult the Github repo for the latest code and API developments: <https://goo.gl/LdEx62>

'Advertising' is what makes your Bluetooth Low Energy devices visible to other devices in listening range. The radio sends out specially formatted advertising packets that contain information like the device name, whether you can connect to the device (or if it only advertises), etc.

You can also include custom data in the advertising packet, which is essential how beacons work.

The `BLEAdvertisingData` and `BLEAdvertising` classes exposes a number of helper functions to make it easier to create well-formatted advertising packets, as well as to use the Scan Response option, which is an optional secondary advertising packet that can be requested by a Central device. (This gives you another 27 bytes of advertising data, but isn't sent out automatically like the main advertising packet.).

This two advertising packets are accessible via the parent `AdafruitBluefruit` class, calling '`Bluefruit.Advertising.*`' and '`Bluefruit.ScanResponse.*`' from your user sketches.

For examples of using these helper classes, see any of the examples later on in this guide, since all devices will advertise as part of the startup process.

## API

The `BLEAdvertisingData` class has the following public API:

```
/*----- Adv Data -----*/
bool addData(uint8_t type, const void* data, uint8_t len);
bool addFlags(uint8_t flags);
bool addTxPower(void);
bool addName(void);
bool addAppearance(uint16_t appearance);
bool addManufacturerData(const void* data, uint8_t count);

/*----- UUID -----*/
bool addUuid(BLEUuid bleuuid);
bool addUuid(BLEUuid bleuuid1, BLEUuid bleuuid2);
bool addUuid(BLEUuid bleuuid1, BLEUuid bleuuid2, BLEUuid bleuuid3);
bool addUuid(BLEUuid bleuuid1, BLEUuid bleuuid2, BLEUuid bleuuid3, BLEUuid
bleuuid4);

bool addUuid(BLEUuid bleuuid[], uint8_t count);

/*----- Service -----*/
bool addService(BLEService& service);
bool addService(BLEService& service1, BLEService& service2);
bool addService(BLEService& service1, BLEService& service2, BLEService&
service3);
bool addService(BLEService& service1, BLEService& service2, BLEService&
service3, BLEService& service4);

/*----- Client Service -----*/
bool addService(BLEClientService& service);

// Functions to work with the raw advertising packet
uint8_t count(void);
uint8_t* getData(void);
bool setData(const uint8_t* data, uint8_t count);
void clearData(void);

bool setData(Advertisable& adv_able) { return adv_able.setAdv(*this); }
```

In addition to API from BLEAdvertisingData, The BLEAdvertising class also has functions that dictate the behavior of advertising such as slow/fast timeout, adv intervals, and callbacks etc...

```
typedef void (*stop_callback_t) (void);
typedef void (*slow_callback_t) (void);

void setType(uint8_t adv_type);
void setFastTimeout(uint16_t sec);

void setSlowCallback(slow_callback_t fp);
void setStopCallback(stop_callback_t fp);

void setInterval (uint16_t fast, uint16_t slow);
void setIntervalMS(uint16_t fast, uint16_t slow);

uint16_t getInterval(void);

bool setBeacon(BLEBeacon& beacon);
bool setBeacon(EddyStoneUrl& eddy_url);

bool isRunning(void);

void restartOnDisconnect(bool enable);
bool start(uint16_t timeout = 0);
bool stop (void);
```

## Related Information

- [Generic Access Profile \(\)](#): This page contains the official list of assigned numbers for the 'Data' type field. Data is inserted into the advertising packet by supplying a valid 'data' type, optionally followed by a properly formatted payload corresponding to the selected value.

## Example

For practical example code, see the Examples section later on in this guide. The snippet below is provided for illustration purposes, but advertising should be examined in the context of a real use case since it varies from one setup to the next!

```
void setup(void)
{
  // Other startup code here
  // ...

  // Set up Advertising Packet
  setupAdv();

  // Start Advertising
  Bluefruit.Advertising.start();
}

void startAdv(void)
{
```

```

// Advertising packet
Bluefruit.Advertising.addFlags(BLE_GAP_ADV_FLAGS_LE_ONLY_GENERAL_DISC_MODE);
Bluefruit.Advertising.addTxPower();

// Include bleuart 128-bit uuid
Bluefruit.Advertising.addService(bleuart);

// Secondary Scan Response packet (optional)
// Since there is no room for 'Name' in Advertising packet
Bluefruit.ScanResponse.addName();

/* Start Advertising
 * - Enable auto advertising if disconnected
 * - Interval: fast mode = 20 ms, slow mode = 152.5 ms
 * - Timeout for fast mode is 30 seconds
 * - Start(timeout) with timeout = 0 will advertise forever (until connected)
 *
 * For recommended advertising interval
 * https://developer.apple.com/library/content/qa/qa1931/_index.html
 */
Bluefruit.Advertising.restartOnDisconnect(true);
Bluefruit.Advertising.setInterval(32, 244); // in unit of 0.625 ms
Bluefruit.Advertising.setFastTimeout(30); // number of seconds in fast mode
Bluefruit.Advertising.start(0); // 0 = Don't stop advertising
after n seconds
}

```

## BLEScanner

The Bluefruit nRF52 BSP codebase is undergoing active development based on customer feedback and testing. As such, the class documentation here is incomplete, and you should consult the Github repo for the latest code and API developments: <https://goo.gl/LdEx62>

This documentation is based on BSP 0.7.0 and higher. Please make sure you have an up to date version before using the code below.

The BLEScanner class is used in Central Mode, and facilitates scanning for BLE peripherals in range and parsing the advertising data that is being sent out by the peripherals.

The BLEScanner class is normally accessed via the Bluefruit class (instantiated at startup), as shown below:

```

/* Start Central Scanning
 * - Enable auto scan if disconnected
 * - Filter for devices with a min RSSI of -80 dBm
 * - Interval = 100 ms, window = 50 ms
 * - Use active scan (requests the optional scan response packet)
 * - Start(0) = will scan forever since no timeout is given
 */
Bluefruit.Scanner.setRxCallback(scan_callback);
Bluefruit.Scanner.restartOnDisconnect(true);
Bluefruit.Scanner.filterRssi(-80); // Only invoke callback when RSSI

```



```

    >= -80 dBm
    Bluefruit.Scanner.setInterval(160, 80);           // in units of 0.625 ms
    Bluefruit.Scanner.useActiveScan(true);           // Request scan response data
    Bluefruit.Scanner.start(0);                       // 0 = Don't stop scanning after n
    seconds

```

## API

BLEScanner has the following public API:

```

typedef void (*rx_callback_t) (ble_gap_evt_adv_report_t*);
typedef void (*stop_callback_t) (void);

BLEScanner(void);

ble_gap_scan_params_t* getParams(void);
bool isRunning(void);

void useActiveScan(bool enable);
void setInterval(uint16_t interval, uint16_t window);
void setIntervalMS(uint16_t interval, uint16_t window);
void restartOnDisconnect(bool enable);

void filterRssi(int8_t min_rssi);
void filterMSD(uint16_t manuf_id);

void filterUuid(BLEUuid ble_uuid);
void filterUuid(BLEUuid ble_uuid1, BLEUuid ble_uuid2);
void filterUuid(BLEUuid ble_uuid1, BLEUuid ble_uuid2, BLEUuid ble_uuid3);
void filterUuid(BLEUuid ble_uuid1, BLEUuid ble_uuid2, BLEUuid ble_uuid3, BLEUuid
ble_uuid4);
void filterUuid(BLEUuid ble_uuid[], uint8_t count);

void clearFilters(void);

bool start(uint16_t timeout = 0);
bool stop(void);

/*----- Callbacks -----*/
void setRxCallback(rx_callback_t fp);
void setStopCallback(stop_callback_t fp);

/*----- Data Parser -----*/
uint8_t parseReportByType(const uint8_t* scandata, uint8_t scanlen, uint8_t type,
uint8_t* buf, uint8_t bufsize = 0);
uint8_t parseReportByType(const ble_gap_evt_adv_report_t* report, uint8_t type,
uint8_t* buf, uint8_t bufsize = 0);

bool checkReportForUuid(const ble_gap_evt_adv_report_t* report, BLEUuid
ble_uuid);
bool checkReportForService(const ble_gap_evt_adv_report_t* report,
BLEClientService svc);
bool checkReportForService(const ble_gap_evt_adv_report_t* report, BLEService
svc);

```

## setRxCallback(rx\_callback\_t fp)

Whenever a valid advertising packet is detected (based on any optional filters that are applied in the BLEScanner class), a dedicated callback function (see `rx_callback_t`) will be called.

The callback function has the following signature:

NOTE: `ble_gap_evt_adv_report_t` is part of the Nordic nRF52 SD and is defined in `ble_gap.h`

```
void scan_callback(ble_gap_evt_adv_report_t* report)
{
    /* Display the timestamp and device address */
    if (report->scan_rsp)
    {
        /* This is a Scan Response packet */
        Serial.printf("[SR%10d] Packet received from ", millis());
    }
    else
    {
        /* This is a normal advertising packet */
        Serial.printf("[ADV%9d] Packet received from ", millis());
    }
    Serial.printBuffer(report->peer_addr.addr, 6, ':');
    Serial.print("\n");

    /* Raw buffer contents */
    Serial.printf("%14s %d bytes\n", "PAYLOAD", report->dlen);
    if (report->dlen)
    {
        Serial.printf("%15s", " ");
        Serial.printBuffer(report->data, report->dlen, '-');
        Serial.println();
    }

    /* RSSI value */
    Serial.printf("%14s %d dBm\n", "RSSI", report->rss);

    /* Adv Type */
    Serial.printf("%14s ", "ADV TYPE");
    switch (report->type)
    {
        case BLE_GAP_ADV_TYPE_ADV_IND:
            Serial.printf("Connectable undirected\n");
            break;
        case BLE_GAP_ADV_TYPE_ADV_DIRECT_IND:
            Serial.printf("Connectable directed\n");
            break;
        case BLE_GAP_ADV_TYPE_ADV_SCAN_IND:
            Serial.printf("Scannable undirected\n");
            break;
        case BLE_GAP_ADV_TYPE_ADV_NONCONN_IND:
            Serial.printf("Non-connectable undirected\n");
            break;
    }

    /* Check for BLE UART UUID */
    if ( Bluefruit.Scanner.checkReportForUuid(report, BLEUART_UUID_SERVICE) )
    {
        Serial.printf("%14s %s\n", "BLE UART", "UUID Found!");
    }
}
```

```

}

/* Check for DIS UUID */
if ( Bluefruit.Scanner.checkReportForUuid(report, UUID16_SVC_DEVICE_INFORMATION) )
{
  Serial.printf("%14s %s\n", "DIS", "UUID Found!");
}

Serial.println();
}

```

## void useActiveScan(bool enable);

Enabling 'Active Scan' by setting the `enable` parameter to 1 will cause the device to request the optional Scan Response advertising packet, which is a second 31 byte advertising packet that can be used to transmit additional information.

By default active scanning is disabled, so no Scan Response packets will be received by BLEScanner unless this function is called and set to 1 before calling

`Bluefruit.Scanner.start(0)`.

```

void filterRssi(int8_t min_rssi);
void filterMSD(uint16_t manuf_id);
void filterUuid(BLEUuid ble_uuid);
void filterUuid(BLEUuid ble_uuid1, BLEUuid ble_uuid2);
void filterUuid(BLEUuid ble_uuid1, BLEUuid ble_uuid2,
BLEUuid ble_uuid3);
void filterUuid(BLEUuid ble_uuid1, BLEUuid ble_uuid2,
BLEUuid ble_uuid3, BLEUuid ble_uuid4);
void filterUuid(BLEUuid ble_uuid[], uint8_t count);

```

Filters can be applied to BLEScanner to narrow down the data sent to the callback handler, and make processing advertising packets easier for you.

As of BSP 0.7.0 the following three filters are present:

- `filterRssi(int8_t min_rssi)` : Filters advertising results to devices with at least the specified RSSI value, which allows you to ignore devices that are too far away or whose signal is too weak. The higher the number, the stronger the signal so -90 is a very weak signal, and -60 is a much stronger one.
- `filterUuid(BLEUuid ble_uuid)` : Filters advertising results to devices that advertise themselves as having the specified service UUID. If multiple UUIDs are

entered, they will be filtered with boolean OR logic, meaning any single UUID present will be considered a match.

- `void filterMSD(uint16_t manuf_id)` : Filters advertising results to devices that contain a Manufacturer Specific Data data type, and who use the specified Bluetooth Customer ID (`manuf_id`). This can be useful to filter iBeacon versus Eddystone devices, for example, which both used the MSD field, or to look for custom MSD data matching your own CID.

When multiple UUIDs are added via one of the `.filterUuid(...)` functions, they UUIDs will be filtered using boolean 'OR' logic, meaning that the callback will fire when ANY of the specified UUIDs are detected in the advertising packet.

## `void clearFilters(void);`

This function clears and filter values set using the functions above.

## `bool start(uint16_t timeout = 0);` `bool stop(void);`

The `.start` and `.stop` functions can be used to start and stop scanning, and should be called after all of the main parameters (timing, filters, etc.) have been set.

The `.start` function has a single parameter called `timeout`, which sets the number of seconds to scan for advertising packets. Setting this to '0' (the default value) will cause the device to scan forever.

Make sure you set any filters of BLEScanner parameters before calling `.start!`

## `void restartOnDisconnect(bool enable);`

Setting this function to '1' will cause the scanning process to start again as soon as you disconnect from a peripheral device. The default behaviour is to automatically restart scanning on disconnect.

## Examples

For an example that uses almost all of the BLEScanner and advertising API in Central mode, see [central\\_scan\\_advanced.ino \(\)](#) in the Central examples folder.

central\_scan\_advanced.ino on  
Github

This example is only available in BSP 0.7.0 and higher!

## BLEService

The Bluefruit nRF52 BSP codebase is undergoing active development based on customer feedback and testing. As such, the class documentation here is incomplete, and you should consult the Github repo for the latest code and API developments: <https://goo.gl/LdEx62>

This base class is used when defining custom BLE Gatt Services, such as the various service helper classes that make up the Adafruit Bluefruit nRF52 API described here.

Unless you are implementing a custom GATT service and characteristic, you normally won't use this base class directly, and would instantiate and call a higher level helper service or characteristic included in the Bluefruit nRF52 API.

## Basic Usage

There are normally only two operation required to use the BLEService class:

You need to declare and instantiate the class with an appropriate 16-bit or 128-bit UUID in the constructor:

```
BLEService myService = BLEService(0x1234);
```

You then need to call the `.begin()` method on the instance before adding any BLECharacteristics to it (via the BLECharacteristic's respective `.begin()` function call):

```
myService.begin();
```

## Order of Operations (Important!)

One very important thing to take into consideration when working with BLEService and BLECharacteristic, is that any BLECharacteristic will automatically be added to the

last BLEService that had its `.begin()` function called. As such, you must call `yourService.begin()` before adding any characteristics!

See the example at the bottom of this page for a concrete example of how this works in practice.

## API

BLEService has the following overall class structure:

This documentation may be slightly out of date as bugs are fixed, and the API develops. You should always consult the Github repo for the definitive latest code release and class definitions!

```
BLEUuid uuid;

static BLEService* lastService;

BLEService(void);
BLEService(uint16_t uuid16);
BLEService(uint8_t const uuid128[]);

void setUuid(uint16_t uuid16);
void setUuid(uint8_t const uuid128[]);

virtual err_t begin(void);
```

## Example

The following example declares a HRM (Heart Rate Monitor) service, and assigns some characteristics to it:

Note that this example code is incomplete. For the full example open the 'custom\_hrm' example that is part of the nRF52 BSP! The code below is for illustration purposes only.

```
/* HRM Service Definitions
 * Heart Rate Monitor Service: 0x180D
 * Heart Rate Measurement Char: 0x2A37
 * Body Sensor Location Char: 0x2A38
 */
BLEService hrms = BLEService(UUID16_SVC_HEART_RATE);
BLECharacteristic hrmc = BLECharacteristic(UUID16_CHR_HEART_RATE_MEASUREMENT);
BLECharacteristic bslc = BLECharacteristic(UUID16_CHR_BODY_SENSOR_LOCATION);

void setupHRM(void)
{
    // Configure the Heart Rate Monitor service
```

```

// See: https://www.bluetooth.com/specifications/gatt/viewer?
attributeXmlFile=org.bluetooth.service.heart_rate.xml
// Supported Characteristics:
// Name                               UUID           Requirement Properties
// -----
// Heart Rate Measurement             0x2A37        Mandatory   Notify
// Body Sensor Location               0x2A38        Optional    Read
// Heart Rate Control Point           0x2A39        Conditional Write      &lt;-- Not used
here
hrms.begin();

// Note: You must call .begin() on the BLEService before calling .begin() on
// any characteristic(s) within that service definition.. Calling .begin() on
// a BLECharacteristic will cause it to be added to the last BLEService that
// was 'begin()'ed!

// Configure the Heart Rate Measurement characteristic
// See: https://www.bluetooth.com/specifications/gatt/viewer?
attributeXmlFile=org.bluetooth.characteristic.heart_rate_measurement.xml
// Permission = Notify
// Min Len = 1
// Max Len = 8
// B0 = UINT8 - Flag (MANDATORY)
// b5:7 = Reserved
// b4 = RR-Internal (0 = Not present, 1 = Present)
// b3 = Energy expended status (0 = Not present, 1 = Present)
// b1:2 = Sensor contact status (0+1 = Not supported, 2 = Supported but
contact not detected, 3 = Supported and detected)
// b0 = Value format (0 = UINT8, 1 = UINT16)
// B1 = UINT8 - 8-bit heart rate measurement value in BPM
// B2:3 = UINT16 - 16-bit heart rate measurement value in BPM
// B4:5 = UINT16 - Energy expended in joules
// B6:7 = UINT16 - RR Internal (1/1024 second resolution)
hrmc.setProperties(CHR_PROPS_NOTIFY);
hrmc.setPermission(SECMODE_OPEN, SECMODE_NO_ACCESS);
hrmc.setFixedLen(2);
hrmc.setCccdWriteCallback(cccd_callback); // Optionally capture CCCD updates
hrmc.begin();
uint8_t hrmdata[2] = { 0b00000110, 0x40 }; // Set the characteristic to use 8-bit
values, with the sensor connected and detected
hrmc.notify(hrmdata, 2); // Use .notify instead of .write!

// Configure the Body Sensor Location characteristic
// See: https://www.bluetooth.com/specifications/gatt/viewer?
attributeXmlFile=org.bluetooth.characteristic.body_sensor_location.xml
// Permission = Read
// Min Len = 1
// Max Len = 1
// B0 = UINT8 - Body Sensor Location
// 0 = Other
// 1 = Chest
// 2 = Wrist
// 3 = Finger
// 4 = Hand
// 5 = Ear Lobe
// 6 = Foot
// 7:255 = Reserved
bslc.setProperties(CHR_PROPS_READ);
bslc.setPermission(SECMODE_OPEN, SECMODE_NO_ACCESS);
bslc.setFixedLen(1);
bslc.begin();
bslc.write8(2); // Set the characteristic to 'Wrist' (2)
}

void cccd_callback(BLECharacteristic& chr, uint16_t cccd_value)
{
// Display the raw request packet
Serial.print("CCCD Updated: ");
//Serial.printBuffer(request-&gt;data, request-&gt;len);
}

```

```
Serial.print(cccd_value);
Serial.println("");

// Check the characteristic this CCCD update is associated with in case
// this handler is used for multiple CCCD records.
if (chr.uuid == hrmc.uuid) {
    if (chr.notifyEnabled()) {
        Serial.println("Heart Rate Measurement 'Notify' enabled");
    } else {
        Serial.println("Heart Rate Measurement 'Notify' disabled");
    }
}
}
```

---

## BLECharacteristic

The Bluefruit nRF52 BSP codebase is undergoing active development based on customer feedback and testing. As such, the class documentation here is incomplete, and you should consult the Github repo for the latest code and API developments: <https://goo.gl/LdEx62>

This base class is used when defining custom BLE GATT characteristics, and is used throughout the Adafruit Bluefruit nRF52 API and helper classes.

Unless you are implementing a custom GATT service and characteristic, you normally won't use this base class directly, and would instantiate and call a higher level helper service or characteristic included in the Bluefruit nRF52 API.

## Basic Usage

There are two main steps to using the BLECharacteristic class.

First, you need to declare and instantiate your BLECharacteristic class with a 16-bit or 128-bit UUID:

```
BLECharacteristic myChar = BLECharacteristic(0xABCD);
```

Then you need to set the relevant properties for the characteristic, with the following values at minimum:

```
myChar.setProperties(CHR_PROPS_READ);
myChar.setPermission(SECMODE_OPEN, SECMODE_NO_ACCESS);
```



```
myChar.setFixedLen(1); // Alternatively .setMaxLen(uint16_t len)
myChar.begin();
```

- `.setProperties` can be set to one or more of the following macros, which correspond to a single bit in the eight bit 'properties' field for the characteristic definition:
  - `CHR_PROPS_BROADCAST` = bit(0),
  - `CHR_PROPS_READ` = bit(1),
  - `CHR_PROPS_WRITE_WO_RESP` = bit(2),
  - `CHR_PROPS_WRITE` = bit(3),
  - `CHR_PROPS_NOTIFY` = bit(4),
  - `CHR_PROPS_INDICATE` = bit(5)
- `.setPermission` sets the security level for the characteristic, where the first value sets the read permissions, and the second value sets the write permissions, where both fields can have one of the following values:
  - `SECMODE_NO_ACCESS` = 0x00,
  - `SECMODE_OPEN` = 0x11,
  - `SECMODE_ENC_NO_MITM` = 0x21,
  - `SECMODE_ENC_WITH_MITM` = 0x31,
  - `SECMODE_SIGNED_NO_MITM` = 0x12,
  - `SECMODE_SIGNED_WITH_MITM` = 0x22
- `.setFixedLen()` indicates how many bytes this characteristic has. For characteristics that use 'notify' or 'indicate' this value can be from 1..20, other characteristic types can be set from 1..512 and values >20 bytes will be sent across multiple 20 byte packets. If the characteristic has a variable len, you set the `.setMaxLen()` value to the maximum value it will hold (up to 20 bytes).
- `.begin()` will cause this characteristic to be added to the last BLEService that had it's `.begin()` method called.

## Order of Operations (Important!)

One very important thing to take into consideration when working with BLEService and BLECharacteristic, is that any BLECharacteristic will automatically be added to the last BLEService that had it's `.begin()` function called. As such, you must call `yourService.begin()` before adding any characteristics!

See the example at the bottom of this page for a concrete example of how this works in practice.

# API

BLECharacteristic has the following overall class structure:

This documentation may be slightly out of date as bugs are fixed, and the API develops. You should always consult the Github repo for the definitive latest code release and class definitions!

```
/*----- Callback Signatures -----*/
typedef void (*read_authorize_cb_t) (BLECharacteristic& chr,
ble_gatts_evt_read_t * request);
typedef void (*write_authorize_cb_t) (BLECharacteristic& chr,
ble_gatts_evt_write_t* request);
typedef void (*write_cb_t) (BLECharacteristic& chr, uint8_t* data,
uint16_t len, uint16_t offset);
typedef void (*write_cccd_cb_t) (BLECharacteristic& chr, uint16_t value);

BLEUuid uuid;

// Constructors
BLECharacteristic(void);
BLECharacteristic(BLEUuid bleuuid);

// Destructor
virtual ~BLECharacteristic();

BLEService& parentService(void);

void setTempMemory(void);

/*----- Configure -----*/
void setUuid(BLEUuid bleuuid);
void setProperties(uint8_t prop);
void setPermission(BleSecurityMode read_perm, BleSecurityMode write_perm);
void setMaxLen(uint16_t max_len);
void setFixedLen(uint16_t fixed_len);

/*----- Descriptors -----*/
void setUserDescriptor(const char* descriptor); // aka user descriptor
void setReportRefDescriptor(uint8_t id, uint8_t type); // TODO refactor to use
addDescriptor()
void setPresentationFormatDescriptor(uint8_t type, int8_t exponent, uint16_t unit,
uint8_t name_space = 1, uint16_t descritpor = 0);

/*----- Callbacks -----*/
void setWriteCallback (write_cb_t fp);
void setCccdWriteCallback (write_cccd_cb_t fp);
void setReadAuthorizeCallback(read_authorize_cb_t fp);
void setWriteAuthorizeCallbak(write_authorize_cb_t fp);

virtual err_t begin(void);

// Add Descriptor function must be called right after begin()
err_t addDescriptor(BLEUuid bleuuid, void const * content, uint16_t len,
BleSecurityMode read_perm = SECMODE_OPEN, BleSecurityMode write_perm =
SECMODE_NO_ACCESS);

ble_gatts_char_handles_t handles(void);

/*----- Write -----*/
uint16_t write(const void* data, uint16_t len);
```

```

uint16_t write(const char* str);

uint16_t write8    (uint8_t  num);
uint16_t write16  (uint16_t num);
uint16_t write32  (uint32_t num);
uint16_t write32  (int       num);

/*----- Read -----*/
uint16_t read(void* buffer, uint16_t bufsize);

uint8_t  read8 (void);
uint16_t read16(void);
uint32_t read32(void);

/*----- Notify -----*/
uint16_t getCccd(void);

bool notifyEnabled(void);

bool notify(const void* data, uint16_t len);
bool notify(const char* str);

bool notify8    (uint8_t  num);
bool notify16   (uint16_t num);
bool notify32   (uint32_t num);
bool notify32   (int       num);

/*----- Indicate -----*/
bool indicateEnabled(void);

bool indicate(const void* data, uint16_t len);
bool indicate(const char* str);

bool indicate8    (uint8_t  num);
bool indicate16   (uint16_t num);
bool indicate32   (uint32_t num);
bool indicate32   (int       num);

```

## Example

The following example configures an instance of the Heart Rate Monitor (HRM) Service and it's related characteristics:

Note that this example code is incomplete. For the full example open the 'custom\_hrm' example that is part of the nRF52 BSP! The code below is for illustration purposes only.

```

/* HRM Service Definitions
 * Heart Rate Monitor Service: 0x180D
 * Heart Rate Measurement Char: 0x2A37
 * Body Sensor Location Char: 0x2A38
 */
BLEService      hrms = BLEService(UUID16_SVC_HEART_RATE);
BLECharacteristic hrmc = BLECharacteristic(UUID16_CHR_HEART_RATE_MEASUREMENT);
BLECharacteristic bslc = BLECharacteristic(UUID16_CHR_BODY_SENSOR_LOCATION);

void setupHRM(void)
{
    // Configure the Heart Rate Monitor service

```

```

// See: https://www.bluetooth.com/specifications/gatt/viewer?
attributeXmlFile=org.bluetooth.service.heart_rate.xml
// Supported Characteristics:
// Name                UUID        Requirement Properties
// -----
// Heart Rate Measurement    0x2A37    Mandatory    Notify
// Body Sensor Location      0x2A38    Optional     Read
// Heart Rate Control Point  0x2A39    Conditional  Write        &lt;!-- Not used
here
hrms.begin();

// Note: You must call .begin() on the BLEService before calling .begin() on
// any characteristic(s) within that service definition.. Calling .begin() on
// a BLECharacteristic will cause it to be added to the last BLEService that
// was 'begin()'ed!

// Configure the Heart Rate Measurement characteristic
// See: https://www.bluetooth.com/specifications/gatt/viewer?
attributeXmlFile=org.bluetooth.characteristic.heart_rate_measurement.xml
// Permission = Notify
// Min Len      = 1
// Max Len      = 8
//   B0         = UINT8 - Flag (MANDATORY)
//   b5:7       = Reserved
//   b4         = RR-Internal (0 = Not present, 1 = Present)
//   b3         = Energy expended status (0 = Not present, 1 = Present)
//   b1:2       = Sensor contact status (0+1 = Not supported, 2 = Supported but
contact not detected, 3 = Supported and detected)
//   b0         = Value format (0 = UINT8, 1 = UINT16)
//   B1         = UINT8 - 8-bit heart rate measurement value in BPM
//   B2:3       = UINT16 - 16-bit heart rate measurement value in BPM
//   B4:5       = UINT16 - Energy expended in joules
//   B6:7       = UINT16 - RR Internal (1/1024 second resolution)
hrmc.setProperties(CHR_PROPS_NOTIFY);
hrmc.setPermission(SECMODE_OPEN, SECMODE_NO_ACCESS);
hrmc.setFixedLen(2);
hrmc.setCccdWriteCallback(cccd_callback); // Optionally capture CCCD updates
hrmc.begin();
uint8_t hrmdata[2] = { 0b00000110, 0x40 }; // Set the characteristic to use 8-bit
values, with the sensor connected and detected
hrmc.notify(hrmdata, 2); // Use .notify instead of .write!

// Configure the Body Sensor Location characteristic
// See: https://www.bluetooth.com/specifications/gatt/viewer?
attributeXmlFile=org.bluetooth.characteristic.body_sensor_location.xml
// Permission = Read
// Min Len      = 1
// Max Len      = 1
//   B0         = UINT8 - Body Sensor Location
//   0          = Other
//   1          = Chest
//   2          = Wrist
//   3          = Finger
//   4          = Hand
//   5          = Ear Lobe
//   6          = Foot
//   7:255     = Reserved
bslc.setProperties(CHR_PROPS_READ);
bslc.setPermission(SECMODE_OPEN, SECMODE_NO_ACCESS);
bslc.setFixedLen(1);
bslc.begin();
bslc.write8(2); // Set the characteristic to 'Wrist' (2)
}

void cccd_callback(BLECharacteristic& chr, uint16_t cccd_value)
{
// Display the raw request packet
Serial.print("CCCD Updated: ");
//Serial.printBuffer(request-&gt;data, request-&gt;len);

```

```
Serial.print(cccd_value);
Serial.println("");

// Check the characteristic this CCCD update is associated with in case
// this handler is used for multiple CCCD records.
if (chr.uuid == hrmc.uuid) {
    if (chr.notifyEnabled()) {
        Serial.println("Heart Rate Measurement 'Notify' enabled");
    } else {
        Serial.println("Heart Rate Measurement 'Notify' disabled");
    }
}
}
```

---

## BLEClientService

The Bluefruit nRF52 BSP codebase is undergoing active development based on customer feedback and testing. As such, the class documentation here is incomplete, and you should consult the Github repo for the latest code and API developments: <https://goo.gl/LdEx62>

This base class is used when defining custom BLE Gatt Clients.

Unless you are implementing a custom GATT client service and characteristic, you normally won't use this base class directly, and would instantiate and call a higher level helper service or characteristic included in the Bluefruit nRF52 API.

## Basic Usage

There are normally only three operations required to use the BLEClientService class:

1.) You need to declare and instantiate the class with an appropriate 16-bit or 128-bit UUID in the constructor:

```
BLEClientService myService = BLEService(0x1234);
```

2.) You then need to call the `.begin()` method on the instance before adding any BLEClientCharacteristics to it (via the BLEClientCharacteristic's respective `.begin()` function call):

```
myService.begin();
```

3) When connected e.g in connect callback, you should call `.discover()` to discover the service

```
myService.discover();
```

## API

BLEClientService has the following overall class structure:

This documentation may be slightly out of date as bugs are fixed, and the API develops. You should always consult the Github repo for the definitive latest code release and class definitions!

```
BLEUuid uuid;

// Constructors
BLEClientService(void);
BLEClientService(BLEUuid bleuuid);

virtual bool    begin(void);

virtual bool    discover (uint16_t conn_handle);
               bool    discovered(void);

               uint16_t connHandle(void);

               void    setHandleRange(ble_gattc_handle_range_t handle_range);
ble_gattc_handle_range_t getHandleRange(void);
```

## Example

The following example declares a HRM (Heart Rate Monitor) service, and assigns some characteristics to it:

```
/******
This is an example for our nRF52 based Bluefruit LE modules

Pick one up today in the adafruit shop!

Adafruit invests time and resources providing this open source code,
please support Adafruit and open-source hardware by purchasing
products from Adafruit!

MIT license, check LICENSE for more information
All text above, and the splash screen below must be included in
any redistribution
*****/

/* This sketch show how to use BLEClientService and BLEClientCharacteristic
 * to implement a custom client that is used to talk with Gatt server on
 * peripheral.
 *
 * Note: you will need another feather52 running peripheral/custom_HRM sketch
 * to test with.
 */

#include <bluefruit.h>;
```

```

/* HRM Service Definitions
 * Heart Rate Monitor Service: 0x180D
 * Heart Rate Measurement Char: 0x2A37 (Mandatory)
 * Body Sensor Location Char: 0x2A38 (Optional)
 */

BLEClientService hrms(UUID16_SVC_HEART_RATE);
BLEClientCharacteristic hrmc(UUID16_CHR_HEART_RATE_MEASUREMENT);
BLEClientCharacteristic bslc(UUID16_CHR_BODY_SENSOR_LOCATION);

void setup()
{
  Serial.begin(115200);

  Serial.println("Bluefruit52 Central Custom HRM Example");
  Serial.println("-----\n");

  // Initialize Bluefruit with maximum connections as Peripheral = 0, Central = 1
  // SRAM usage required by SoftDevice will increase dramatically with number of
connections
  Bluefruit.begin(0, 1);

  Bluefruit.setName("Bluefruit52 Central");

  // Initialize HRM client
  hrms.begin();

  // Initialize client characteristics of HRM.
  // Note: Client Char will be added to the last service that is begin()ed.
  bslc.begin();

  // set up callback for receiving measurement
  hrmc.setNotifyCallback(hrm_notify_callback);
  hrmc.begin();

  // Increase Blink rate to different from PrPh advertising mode
  Bluefruit.setConnLedInterval(250);

  // Callbacks for Central
  Bluefruit.Central.setDisconnectCallback(disconnect_callback);
  Bluefruit.Central.setConnectCallback(connect_callback);

  /* Start Central Scanning
   * - Enable auto scan if disconnected
   * - Interval = 100 ms, window = 80 ms
   * - Don't use active scan
   * - Filter only accept HRM service
   * - Start(timeout) with timeout = 0 will scan forever (until connected)
   */
  Bluefruit.Scanner.setRxCallback(scan_callback);
  Bluefruit.Scanner.restartOnDisconnect(true);
  Bluefruit.Scanner.setInterval(160, 80); // in unit of 0.625 ms
  Bluefruit.Scanner.filterUuid(hrms.uuid);
  Bluefruit.Scanner.useActiveScan(false);
  Bluefruit.Scanner.start(0); // // 0 = Don't stop scanning after
n seconds
}

void loop()
{
  // do nothing
}

/**
 * Callback invoked when scanner pick up an advertising data
 * @param report Structural advertising data
 */
void scan_callback(ble_gap_evt_adv_report_t* report)

```

```

{
  // Connect to device with HRM service in advertising
  Bluefruit.Central.connect(report);
}

/**
 * Callback invoked when an connection is established
 * @param conn_handle
 */
void connect_callback(uint16_t conn_handle)
{
  Serial.println("Connected");
  Serial.print("Discovering HRM Service ... ");

  // If HRM is not found, disconnect and return
  if ( !hrms.discover(conn_handle) )
  {
    Serial.println("Found NONE");

    // disconnect since we couldn't find HRM service
    Bluefruit.Central.disconnect(conn_handle);

    return;
  }

  // Once HRM service is found, we continue to discover its characteristic
  Serial.println("Found it");

  Serial.print("Discovering Measurement characteristic ... ");
  if ( !hrmc.discover() )
  {
    // Measurement chr is mandatory, if it is not found (valid), then disconnect
    Serial.println("not found !!!");
    Serial.println("Measurement characteristic is mandatory but not found");
    Bluefruit.Central.disconnect(conn_handle);
    return;
  }
  Serial.println("Found it");

  // Measurement is found, continue to look for option Body Sensor Location
  // https://www.bluetooth.com/specifications/gatt/viewer?
attributeXmlFile=org.bluetooth.characteristic.body_sensor_location.xml
  // Body Sensor Location is optional, print out the location in text if present
  Serial.print("Discovering Body Sensor Location characteristic ... ");
  if ( bslc.discover() )
  {
    Serial.println("Found it");

    // Body sensor location value is 8 bit
    const char* body_str[] = { "Other", "Chest", "Wrist", "Finger", "Hand", "Ear
Lobe", "Foot" };

    // Read 8-bit BSLC value from peripheral
    uint8_t loc_value = bslc.read8();

    Serial.print("Body Location Sensor: ");
    Serial.println(body_str[loc_value]);
  }else
  {
    Serial.println("Found NONE");
  }

  // Reaching here means we are ready to go, let's enable notification on
measurement chr
  if ( hrmc.enableNotify() )
  {
    Serial.println("Ready to receive HRM Measurement value");
  }else

```



```

    {
        Serial.println("Couldn't enable notify for HRM Measurement. Increase DEBUG
LEVEL for troubleshooting");
    }
}

/**
 * Callback invoked when a connection is dropped
 * @param conn_handle
 * @param reason
 */
void disconnect_callback(uint16_t conn_handle, uint8_t reason)
{
    (void) conn_handle;
    (void) reason;

    Serial.println("Disconnected");
}

/**
 * Hooked callback that triggered when a measurement value is sent from peripheral
 * @param chr Pointer client characteristic that even occurred,
 *           in this example it should be hrmc
 * @param data Pointer to received data
 * @param len Length of received data
 */
void hrm_notify_callback(BLEClientCharacteristic* chr, uint8_t* data, uint16_t len)
{
    // https://www.bluetooth.com/specifications/gatt/viewer?
attributeXmlFile=org.bluetooth.characteristic.heart_rate_measurement.xml
    // Measurement contains of control byte0 and measurement (8 or 16 bit) + optional
field
    // if byte0's bit0 is 0 --&gt; measurement is 8 bit, otherwise 16 bit.

    Serial.print("HRM Measurement: ");

    if ( data[0] & bit(0) )
    {
        uint16_t value;
        memcpy(&value, data+1, 2);

        Serial.println(value);
    }
    else
    {
        Serial.println(data[1]);
    }
}

```

## BLEClientCharacteristic

The Bluefruit nRF52 BSP codebase is undergoing active development based on customer feedback and testing. As such, the class documentation here is incomplete, and you should consult the Github repo for the latest code and API developments: <https://goo.gl/LdEx62>

This base class is used when defining custom client for BLE GATT characteristics, and is used throughout the Adafruit Bluefruit nRF52 API and helper classes.

Unless you are implementing a custom client for GATT service and characteristic, you normally won't use this base class directly, and would instantiate and call a higher level helper service or characteristic included in the Bluefruit nRF52 API.

## Basic Usage

There are three main steps to using the BLECharacteristic class.

1.) First, you need to declare and instantiate your BLECharacteristic class with a 16-bit or 128-bit UUID:

```
BLEClientCharacteristic myChar = BLEClientCharacteristic(0xABCD);
```

2.) Then you need to set the relevant callback for the characteristic if it supports notify or indicate.

```
myChar.setNotifyCallback(notify_callback);  
myChar.begin();
```

- `.setNotifyCallback` This sets the callback that will be fired when we receive a Notify message from peripheral. This is needed to handle notifiable characteristic since callback allow us to response to the message in timely manner
- `.begin()` will cause this characteristic to be added to the last BLEClientService that had it's `.begin()` method called.

3) Discover the characteristic after connected to peripheral by calling `.discover()` | it is a must in order to perform any operation such as `.read()`, `.write()`, `.enableNotify()`.

```
if ( myChar.discover() )  
{  
  uint32_t value = myChar.read32();  
}
```

## API

BLEClientCharacteristic has the following overall class structure:

This documentation may be slightly out of date as bugs are fixed, and the API develops. You should always consult the Github repo for the definitive latest code release and class definitions!

```

/*----- Callback Signatures -----*/
typedef void (*notify_cb_t ) (BLEClientCharacteristic* chr, uint8_t* data,
uint16_t len);
typedef void (*indicate_cb_t) (BLEClientCharacteristic* chr, uint8_t* data,
uint16_t len);

BLEUuid uuid;

// Constructors
BLEClientCharacteristic(void);
BLEClientCharacteristic(BLEUuid bleuuid);

// Destructor
virtual ~BLEClientCharacteristic();

void    begin(BLEClientService* parent_svc = NULL);

bool    discover(void);
bool    discovered(void);

uint16_t connHandle(void);
uint16_t valueHandle(void);
uint8_t  properties(void);

BLEClientService& parentService(void);

/*----- Read -----*/
uint16_t read(void* buffer, uint16_t bufsize);
uint8_t  read8 (void);
uint16_t read16(void);
uint32_t read32(void);

/*----- Write without Response-----*/
uint16_t write      (const void* data, uint16_t len);
uint16_t write8     (uint8_t value);
uint16_t write16    (uint16_t value);
uint16_t write32    (uint32_t value);

/*----- Write with Response-----*/
uint16_t write_resp(const void* data, uint16_t len);
uint16_t write8_resp  (uint8_t value);
uint16_t write16_resp (uint16_t value);
uint16_t write32_resp (uint32_t value);

/*----- Notify -----*/
bool    writeCCCD      (uint16_t value);

bool    enableNotify   (void);
bool    disableNotify  (void);

bool    enableIndicate (void);
bool    disableIndicate(void);

/*----- Callbacks -----*/
void    setNotifyCallback(notify_cb_t fp, bool useAdaCallback = true);
void    setIndicateCallback(indicate_cb_t fp, bool useAdaCallback = true);

```

## Example

The following example configures an instance of the Heart Rate Monitor (HRM) Service and it's related characteristics:

```

/*****
This is an example for our nRF52 based Bluefruit LE modules

Pick one up today in the adafruit shop!

Adafruit invests time and resources providing this open source code,
please support Adafruit and open-source hardware by purchasing
products from Adafruit!

MIT license, check LICENSE for more information
All text above, and the splash screen below must be included in
any redistribution
*****/

/* This sketch show how to use BLEClientService and BLEClientCharacteristic
 * to implement a custom client that is used to talk with Gatt server on
 * peripheral.
 *
 * Note: you will need another feather52 running peripheral/custom_HRM sketch
 * to test with.
 */

#include <bluefruit.h>;

/* HRM Service Definitions
 * Heart Rate Monitor Service: 0x180D
 * Heart Rate Measurement Char: 0x2A37 (Mandatory)
 * Body Sensor Location Char: 0x2A38 (Optional)
 */

BLEClientService hrms(UUID16_SVC_HEART_RATE);
BLEClientCharacteristic hrmc(UUID16_CHR_HEART_RATE_MEASUREMENT);
BLEClientCharacteristic bslc(UUID16_CHR_BODY_SENSOR_LOCATION);

void setup()
{
  Serial.begin(115200);

  Serial.println("Bluefruit52 Central Custom HRM Example");
  Serial.println("-----\n");

  // Initialize Bluefruit with maximum connections as Peripheral = 0, Central = 1
  // SRAM usage required by SoftDevice will increase dramatically with number of
  connections
  Bluefruit.begin(0, 1);

  Bluefruit.setName("Bluefruit52 Central");

  // Initialize HRM client
  hrms.begin();

  // Initialize client characteristics of HRM.
  // Note: Client Char will be added to the last service that is begin()ed.
  bslc.begin();

  // set up callback for receiving measurement
  hrmc.setNotifyCallback(hrm_notify_callback);
  hrmc.begin();

  // Increase Blink rate to different from PrPh advertising mode
  Bluefruit.setConnLedInterval(250);

  // Callbacks for Central
  Bluefruit.Central.setDisconnectCallback(disconnect_callback);
  Bluefruit.Central.setConnectCallback(connect_callback);

  /* Start Central Scanning
   * - Enable auto scan if disconnected

```

```

* - Interval = 100 ms, window = 80 ms
* - Don't use active scan
* - Filter only accept HRM service
* - Start(timeout) with timeout = 0 will scan forever (until connected)
*/
Bluefruit.Scanner.setRxCallback(scan_callback);
Bluefruit.Scanner.restartOnDisconnect(true);
Bluefruit.Scanner.setInterval(160, 80); // in unit of 0.625 ms
Bluefruit.Scanner.filterUuid(hrms.uuid);
Bluefruit.Scanner.useActiveScan(false);
Bluefruit.Scanner.start(0); // // 0 = Don't stop scanning after
n seconds
}

void loop()
{
  // do nothing
}

/**
 * Callback invoked when scanner pick up an advertising data
 * @param report Structural advertising data
 */
void scan_callback(ble_gap_evt_adv_report_t* report)
{
  // Connect to device with HRM service in advertising
  Bluefruit.Central.connect(report);
}

/**
 * Callback invoked when an connection is established
 * @param conn_handle
 */
void connect_callback(uint16_t conn_handle)
{
  Serial.println("Connected");
  Serial.print("Discovering HRM Service ... ");

  // If HRM is not found, disconnect and return
  if ( !hrms.discover(conn_handle) )
  {
    Serial.println("Found NONE");

    // disconnect since we couldn't find HRM service
    Bluefruit.Central.disconnect(conn_handle);

    return;
  }

  // Once HRM service is found, we continue to discover its characteristic
  Serial.println("Found it");

  Serial.print("Discovering Measurement characteristic ... ");
  if ( !hrmc.discover() )
  {
    // Measurement chr is mandatory, if it is not found (valid), then disconnect
    Serial.println("not found !!!");
    Serial.println("Measurement characteristic is mandatory but not found");
    Bluefruit.Central.disconnect(conn_handle);
    return;
  }
  Serial.println("Found it");

  // Measurement is found, continue to look for option Body Sensor Location
  // https://www.bluetooth.com/specifications/gatt/viewer?
attributeXmlFile=org.bluetooth.characteristic.body_sensor_location.xml
  // Body Sensor Location is optional, print out the location in text if present
  Serial.print("Discovering Body Sensor Location characteristic ... ");

```

```

if ( bslc.discover() )
{
    Serial.println("Found it");

    // Body sensor location value is 8 bit
    const char* body_str[] = { "Other", "Chest", "Wrist", "Finger", "Hand", "Ear
Lobe", "Foot" };

    // Read 8-bit BSLC value from peripheral
    uint8_t loc_value = bslc.read8();

    Serial.print("Body Location Sensor: ");
    Serial.println(body_str[loc_value]);
}else
{
    Serial.println("Found NONE");
}

// Reaching here means we are ready to go, let's enable notification on
measurement chr
if ( hrmc.enableNotify() )
{
    Serial.println("Ready to receive HRM Measurement value");
}else
{
    Serial.println("Couldn't enable notify for HRM Measurement. Increase DEBUG
LEVEL for troubleshooting");
}
}

/**
 * Callback invoked when a connection is dropped
 * @param conn_handle
 * @param reason
 */
void disconnect_callback(uint16_t conn_handle, uint8_t reason)
{
    (void) conn_handle;
    (void) reason;

    Serial.println("Disconnected");
}

/**
 * Hooked callback that triggered when a measurement value is sent from peripheral
 * @param chr Pointer client characteristic that even occurred,
 *             in this example it should be hrmc
 * @param data Pointer to received data
 * @param len Length of received data
 */
void hrm_notify_callback(BLEClientCharacteristic* chr, uint8_t* data, uint16_t len)
{
    // https://www.bluetooth.com/specifications/gatt/viewer?
attributeXmlFile=org.bluetooth.characteristic.heart_rate_measurement.xml
    // Measurement contains of control byte0 and measurement (8 or 16 bit) + optional
field
    // if byte0's bit0 is 0 --> measurement is 8 bit, otherwise 16 bit.

    Serial.print("HRM Measurement: ");

    if ( data[0] & bit(0) )
    {
        uint16_t value;
        memcpy(&value, data+1, 2);

        Serial.println(value);
    }
    else

```

```
{
  Serial.println(data[1]);
}
```

## BLEDiscovery

This page is a work in progress as the API is changing as we migrate to S132v5 (nRF52832) and S140 (nRF52840) and add better Central mode support.

BLEDiscovery is a helper class to make finding characteristics on a Gatt server (hosted on a BLE peripheral) easier. For service discovery, the BLEClientService's `discover()` API must be used, as shown below:

## API

```
BLEDiscovery(void); // Constructor

void    begin(void);
bool    begun(void);

void    setHandleRange(ble_gattc_handle_range_t handle_range);
ble_gattc_handle_range_t getHandleRange(void);

uint8_t discoverCharacteristic(uint16_t conn_handle, BLEClientCharacteristic*
chr[], uint8_t count);
uint8_t discoverCharacteristic(uint16_t conn_handle, BLEClientCharacteristic&
chr1);
uint8_t discoverCharacteristic(uint16_t conn_handle, BLEClientCharacteristic&
chr1, BLEClientCharacteristic& chr2);
uint8_t discoverCharacteristic(uint16_t conn_handle, BLEClientCharacteristic&
chr1, BLEClientCharacteristic& chr2, BLEClientCharacteristic& chr3);
uint8_t discoverCharacteristic(uint16_t conn_handle, BLEClientCharacteristic&
chr1, BLEClientCharacteristic& chr2, BLEClientCharacteristic& chr3,
BLEClientCharacteristic& chr4);
uint8_t discoverCharacteristic(uint16_t conn_handle, BLEClientCharacteristic&
chr1, BLEClientCharacteristic& chr2, BLEClientCharacteristic& chr3,
BLEClientCharacteristic& chr4, BLEClientCharacteristic& chr5);
```

For concrete examples of how to use this API see the 'Central' folder in the examples that are part of the BSP.

## BLEDis

The Bluefruit nRF52 BSP codebase is undergoing active development based on customer feedback and testing. As such, the class documentation here is

incomplete, and you should consult the Github repo for the latest code and API developments: <https://goo.gl/LdEx62>

This helper class acts as a wrapper for the Bluetooth [Device Information Service \(\)](#) (0x180A). This official GATT service allows you to publish basic information about your device in a generic manner.

The Bluefruit BLEDis helper class exposes the following characteristics:

- [Model Number String \(\)](#) (0x2A24), exposed via `.setModel(const char*)`
- [Serial Number String \(\)](#) (0x2A25), private
- [Firmware Revision String \(\)](#) (0x2A26), private
- [Hardware Revision String \(\)](#) (0x2A27), exposed via `.setHardwareRev(const char*)`
- [Software Revision String \(\)](#) (0x2A28), exposed via `.setSoftwareRev(const char*)`
- [Manufacturer Name String \(\)](#) (0x2A29), exposed via `.setManufacturer(const char*)`

The Serial Number String is private and is populated with a unique device ID that nRF52832 SoCs are programmed with during manufacturing.

The Firmware Revision String is also private and is populated with the following fields (to help us track issues and offer better feedback in the support forums):

- Softdevice Name (Sxxx)
- Softdevice Version (x.x.x)
- Bootloader Version (x.x.x)

Note: The Softdevice and Bootloader fields are separated by a single comma, meaning the final output will resemble the following string: 'S132 2.0.1, 0.5.0'

The remaining characteristics are all public and can be set to an value (up to 20 chars in length) using the appropriate helper function, but they have the following default values (for the nRF52832):

- Model Number String: Bluefruit Feather 52
- Hardware Revision String: NULL
- Software Revision String: The nRF52 BSP version number
- Manufacturer Name String: Adafruit Industries



Setting a public value to NULL will prevent the characteristic from being present in the DIS service.

## API

The following functions and constructors are defined in the BLEDis class:

```
BLEDis(void);

void setModel(const char* model);
void setHardwareRev(const char* hw_rev);
void setSoftwareRev(const char* sw_rev);
void setManufacturer(const char* manufacturer);

err_t begin(void);
```

The individual characteristic values are set via the .set\*() functions above, and when all values have been set you call the .begin() function to add the service to the device's internal GATT registry.

## Example

The following bare bones examples show how to setup the device information service with user-configurable strings for values:

```
#include <bluefruit.h>

BLEDis bledis;

void setup()
{
  Serial.begin(115200);

  Serial.println("Bluefruit52 DIS Example");

  Bluefruit.begin();
  Bluefruit.setName("Bluefruit52");

  // Configure and Start Device Information Service
  bledis.setManufacturer("Adafruit Industries");
  bledis.setModel("Bluefruit Feather52");
  bledis.begin();

  // Set up Advertising Packet
  setupAdv();

  // Start Advertising
  Bluefruit.Advertising.start();
}

void setupAdv(void)
{
  Bluefruit.Advertising.addFlags(BLE_GAP_ADV_FLAGS_LE_ONLY_GENERAL_DISC_MODE);
  Bluefruit.Advertising.addTxPower();
}
```

```

// There isn't enough room in the advertising packet for the
// name so we'll place it on the secondary Scan Response packet
Bluefruit.ScanResponse.addName();
}

void loop()
{
}

```

## Output

If you examine the device using the Bluefruit LE Connect app on iOS, Android or OS X you should see something resembling the following output:

UUID	Value
▼ Device Information	
Model Number	Bluefruit Feather52
Serial Number	8B9CE51B850F75A7
Firmware Revision	0.5.0,S132,2.0.1
Software Revision	0.4.5
Manufacturer Name	Adafruit Industries

## BLEUART

The Bluefruit nRF52 BSP codebase is undergoing active development based on customer feedback and testing. As such, the class documentation here is incomplete, and you should consult the Github repo for the latest code and API developments: <https://goo.gl/LdEx62>

BLEUART is a wrapper class for NUS (Nordic UART Service), which is a proprietary service defined by Nordic Semiconductors that we use as a baseline transport mechanism between Bluefruit modules and our mobile and desktop Bluefruit LE Connect applications. You can use it to easily send ASCII or binary data in both directions, between the peripheral and the central device.

## API

BLEUART has the following public API:

```

// RX Callback signature (fires when data was written by the central)
typedef void (*rx_callback_t) (void);

// Constructor
BLEUART(uint16_t fifo_depth = BLE_UART_DEFAULT_FIFO_DEPTH);

virtual err_t begin(void);

```

```

bool notifyEnabled(void);

void setRxCallback( rx_callback_t fp);

// Stream API
virtual int      read      ( void );
virtual int      read      ( uint8_t * buf, size_t size );
virtual size_t   write     ( uint8_t b );
virtual size_t   write     ( const uint8_t *content, size_t len );
virtual int      available ( void );
virtual int      peek      ( void );
virtual void     flush     ( void );

// Pull in write(str) and write(buf, size) from Print
using Print::write;

```

## Example

The following example shows how to use the BLEUart helper class.

This example may be out of date, and you should always consult the latest example code in the nRF52 BSP!

```

#include <bluefruit.h>;

BLEDis bledis;
BLEUart bleuart;
BLEBas blebas;

#define STATUS_LED (17)
#define BLINKY_MS (2000)

uint32_t blinkyms;

void setup()
{
  Serial.begin(115200);

  Serial.println("Bluefruit52 BLEUART Example");

  // Setup LED pins and reset blinky counter
  pinMode(STATUS_LED, OUTPUT);
  blinkyms = millis();

  // Setup the BLE LED to be enabled on CONNECT
  // Note: This is actually the default behaviour, but provided
  // here in case you want to control this manually via PIN 19
  Bluefruit.autoConnLed(true);

  Bluefruit.begin();
  Bluefruit.setName("Bluefruit52");
  Bluefruit.setConnectCallback(connect_callback);
  Bluefruit.setDisconnectCallback(disconnect_callback);

  // Configure and Start Device Information Service
  bledis.setManufacturer("Adafruit Industries");
  bledis.setModel("Bluefruit Feather52");
  bledis.begin();

  // Configure and Start BLE Uart Service
  bleuart.begin();

```

```

// Start BLE Battery Service
blebas.begin();
blebas.update(100);

// Set up Advertising Packet
setupAdv();

// Start Advertising
Bluefruit.Advertising.start();
}

void setupAdv(void)
{
  Bluefruit.Advertising.addFlags(BLE_GAP_ADV_FLAGS_LE_ONLY_GENERAL_DISC_MODE);
  Bluefruit.Advertising.addTxPower();

  // Include bleuart 128-bit uuid
  Bluefruit.Advertising.addService(bleuart);

  // There is no room for Name in Advertising packet
  // Use Scan response for Name
  Bluefruit.ScanResponse.addName();
}

void loop()
{
  // Blinky!
  if (blinkyms+BLINKY_MS < millis()) {
    blinkyms = millis();
    digitalToggle(STATUS_LED);
  }

  // Forward from Serial to BLEUART
  if (Serial.available())
  {
    // Delay to get enough input data since we have a
    // limited amount of space in the transmit buffer
    delay(2);

    uint8_t buf[64];
    int count = Serial.readBytes(buf, sizeof(buf));
    bleuart.write( buf, count );
  }

  // Forward from BLEUART to Serial
  if ( bleuart.available() )
  {
    uint8_t ch;
    ch = (uint8_t) bleuart.read();
    Serial.write(ch);
  }
}

void connect_callback(void)
{
  Serial.println("Connected");
}

void disconnect_callback(uint8_t reason)
{
  (void) reason;

  Serial.println();
  Serial.println("Disconnected");
  Serial.println("Bluefruit will start advertising again");
}

```

---

# BLEClientUart

The Bluefruit nRF52 BSP codebase is undergoing active development based on customer feedback and testing. As such, the class documentation here is incomplete, and you should consult the Github repo for the latest code and API developments: <https://goo.gl/LdEx62>

BLEClientUart is a wrapper class for the client side of the NUS or 'Nordic UART Service' (aka 'BLE UART'). It is only required when your Bluefruit nRF52 board is acting as Central communicating to other BLE peripherals that expose the [BLEUART \(\)](#) service.

## API

BLEClientUart has the following public API:

```
// Callback Signatures
typedef void (*rx_callback_t) (BLEClientUart& svc);

BLEClientUart(uint16_t fifo_depth = BLE_UART_DEFAULT_FIFO_DEPTH);

virtual bool begin(void);
virtual bool discover(uint16_t conn_handle);

void setRxCallback( rx_callback_t fp);

bool enableTXD(void);
bool disableTXD(void);

// Stream API
virtual int read ( void );
virtual int read ( uint8_t * buf, size_t size );
virtual int read ( char * buf, size_t size ) { return
read( (uint8_t*) buf, size); }
virtual size_t write ( uint8_t b );
virtual size_t write ( const uint8_t *content, size_t len );
virtual int available ( void );
virtual int peek ( void );
virtual void flush ( void );
```

## Examples

The following example shows how to use the BLEClientUart helper class.

```
#include <bluefruit.h>;

BLEClientDis clientDis;
BLEClientUart clientUart;

void setup()
```

```

{
  Serial.begin(115200);

  Serial.println("Bluefruit52 Central BLEUART Example");
  Serial.println("-----\n");

  // Initialize Bluefruit with maximum connections as Peripheral = 0, Central = 1
  // SRAM usage required by SoftDevice will increase dramatically with number of
connections
  Bluefruit.begin(0, 1);

  Bluefruit.setName("Bluefruit52 Central");

  // Configure DIS client
  clientDis.begin();

  // Init BLE Central Uart Service
  clientUart.begin();
  clientUart.setRxCallback(bleuart_rx_callback);

  // Increase Blink rate to different from PrPh advertising mode
  Bluefruit.setConnLedInterval(250);

  // Callbacks for Central
  Bluefruit.Central.setConnectCallback(connect_callback);
  Bluefruit.Central.setDisconnectCallback(disconnect_callback);

  /* Start Central Scanning
   * - Enable auto scan if disconnected
   * - Interval = 100 ms, window = 80 ms
   * - Don't use active scan
   * - Start(timeout) with timeout = 0 will scan forever (until connected)
   */
  Bluefruit.Scanner.setRxCallback(scan_callback);
  Bluefruit.Scanner.restartOnDisconnect(true);
  Bluefruit.Scanner.setInterval(160, 80); // in unit of 0.625 ms
  Bluefruit.Scanner.useActiveScan(false);
  Bluefruit.Scanner.start(0);           // // 0 = Don't stop scanning after
n seconds
}

/**
 * Callback invoked when scanner pick up an advertising data
 * @param report Structural advertising data
 */
void scan_callback(ble_gap_evt_adv_report_t* report)
{
  // Check if advertising contain BleUart service
  if ( Bluefruit.Scanner.checkReportForService(report, clientUart) )
  {
    Serial.print("BLE UART service detected. Connecting ... ");

    // Connect to device with bleuart service in advertising
    Bluefruit.Central.connect(report);
  }
}

/**
 * Callback invoked when an connection is established
 * @param conn_handle
 */
void connect_callback(uint16_t conn_handle)
{
  Serial.println("Connected");

  Serial.print("Discovering DIS ... ");
  if ( clientDis.discover(conn_handle) )
  {
    Serial.println("Found it");
  }
}

```

```

char buffer[32+1];

// read and print out Manufacturer
memset(buffer, 0, sizeof(buffer));
if ( clientDis.getManufacturer(buffer, sizeof(buffer)) )
{
    Serial.print("Manufacturer: ");
    Serial.println(buffer);
}

// read and print out Model Number
memset(buffer, 0, sizeof(buffer));
if ( clientDis.getModel(buffer, sizeof(buffer)) )
{
    Serial.print("Model: ");
    Serial.println(buffer);
}

Serial.println();
}

Serial.print("Discovering BLE Uart Service ... ");

if ( clientUart.discover(conn_handle) )
{
    Serial.println("Found it");

    Serial.println("Enable TXD's notify");
    clientUart.enableTXD();

    Serial.println("Ready to receive from peripheral");
}else
{
    Serial.println("Found NONE");

    // disconnect since we couldn't find bleuart service
    Bluefruit.Central.disconnect(conn_handle);
}
}

/**
 * Callback invoked when a connection is dropped
 * @param conn_handle
 * @param reason
 */
void disconnect_callback(uint16_t conn_handle, uint8_t reason)
{
    (void) conn_handle;
    (void) reason;

    Serial.println("Disconnected");
}

/**
 * Callback invoked when uart received data
 * @param uart_svc Reference object to the service where the data
 * arrived. In this example it is clientUart
 */
void bleuart_rx_callback(BLEClientUart& uart_svc)
{
    Serial.print("[RX]: ");

    while ( uart_svc.available() )
    {
        Serial.print( (char) uart_svc.read() );
    }

    Serial.println();
}
}

```

```

void loop()
{
  if ( Bluefruit.Central.connected() )
  {
    // Not discovered yet
    if ( clientUart.discovered() )
    {
      // Discovered means in working state
      // Get Serial input and send to Peripheral
      if ( Serial.available() )
      {
        delay(2); // delay a bit for all characters to arrive

        char str[20+1] = { 0 };
        Serial.readBytes(str, 20);

        clientUart.print( str );
      }
    }
  }
}

```

## BLEBeacon

The Bluefruit nRF52 BSP codebase is undergoing active development based on customer feedback and testing. As such, the class documentation here is incomplete, and you should consult the Github repo for the latest code and API developments: <https://goo.gl/LdEx62>

The BLEBeacon helper class allows you to easily configure the nRF52 as a 'Beacon', which uses the advertising packet to send out a specifically format chunk of data to any devices in listening range.

The following values must be set in order to generate a valid 'Beacon' packet:

- Manufacturer ID: A 16-bit value ([registered with the Bluetooth SIG \(!\)](#)) that identifies the manufacturer.
- Major: A 16-bit 'Major' number, used to differentiate beacon nodes.
- Minor: A 16-bit 'Minor' number, used to differentiate beacon nodes.
- RSSI @ 1M: A signed 8-bit value (int8\_t) indicating the RSSI measurement at 1m distance from the node, used to estimate distance to the beacon itself.

These values can either be set in the constructor, or via the individual functions exposed as part of this helper class.



# API

BLEBeacon has the following public API:

```
// Constructors
BLEBeacon(void);
BLEBeacon(uint8_t const uuid128[16]);
BLEBeacon(uint8_t const uuid128[16], uint16_t major, uint16_t minor, int8_t rssi);

// Set the beacon payload values
void setManufacturer(uint16_t manufacturer);
void setUuid(uint8_t const uuid128[16]);
void setMajorMinor(uint16_t major, uint16_t minor);
void setRssiAt1m(int8_t rssi);

// Start advertising
bool start(void);
bool start(BLEAdvertising& adv);
```

In addition to these functions, the BLEAdvertising class (accessible via `Bluefruit.Advertising.*`) exposes the following function to assign Beacon payload to the advertising payload:

```
bool setBeacon(BLEBeacon& beacon);
```

See the example below for a concrete usage example.

## Example

The following example will configure the nRF52 to advertise a 'Beacon' payload:

```
#include <bluefruit.h>;

// Beacon uses the Manufacturer Specific Data field in the advertising
// packet, which means you must provide a valid Manufacturer ID. Update
// the field below to an appropriate value. For a list of valid IDs see:
// https://www.bluetooth.com/specifications/assigned-numbers/company-identifiers
// 0x004C is Apple (for example)
#define MANUFACTURER_ID 0x004C

// AirLocate UUID: E2C56DB5-DFFB-48D2-B060-D0F5A71096E0
uint8_t beaconUuid[16] =
{
    0xE2, 0xC5, 0x6D, 0xB5, 0xDF, 0xFB, 0x48, 0xD2,
    0xB0, 0x60, 0xD0, 0xF5, 0xA7, 0x10, 0x96, 0xE0,
};

// A valid Beacon packet consists of the following information:
// UUID, Major, Minor, RSSI @ 1M
BLEBeacon beacon(beaconUuid, 0x0001, 0x0000, -54);

void setup()
{
    Serial.begin(115200);
```

```

Serial.println("Bluefruit52 Beacon Example");

Bluefruit.begin();
Bluefruit.setName("Bluefruit52");

// Manufacturer ID is required for Manufacturer Specific Data
beacon.setManufacturer(MANUFACTURER_ID);

// Setup the advertising packet
setupAdv();

// Start advertising
Bluefruit.Advertising.start();
}

void setupAdv(void)
{
// Set the beacon payload using the BLEBeacon class populated
// earlier in this example
Bluefruit.Advertising.setBeacon(beacon);

// char* adv = Bluefruit.Advertising.getData();

// There is no room left for 'Name' in the advertising packet
// Use the optional secondary Scan Response packet for 'Name' instead
Bluefruit.ScanResponse.addName();
}

void loop()
{
// Toggle both LEDs every second
digitalToggle(LED_BUILTIN);
delay(1000);
}

```

## Testing

If you test with the nRF Beacons application ([iOS \(\)](#) or [Android \(\)](#)) you can configure the app to look for the UUID, Manufacturer ID, Major and Minor values you provided, and you should be able to see the beacon, as shown in the two screenshots below:

Make sure that the UUID, Major and Minor values match or the application won't detect your beacon node!

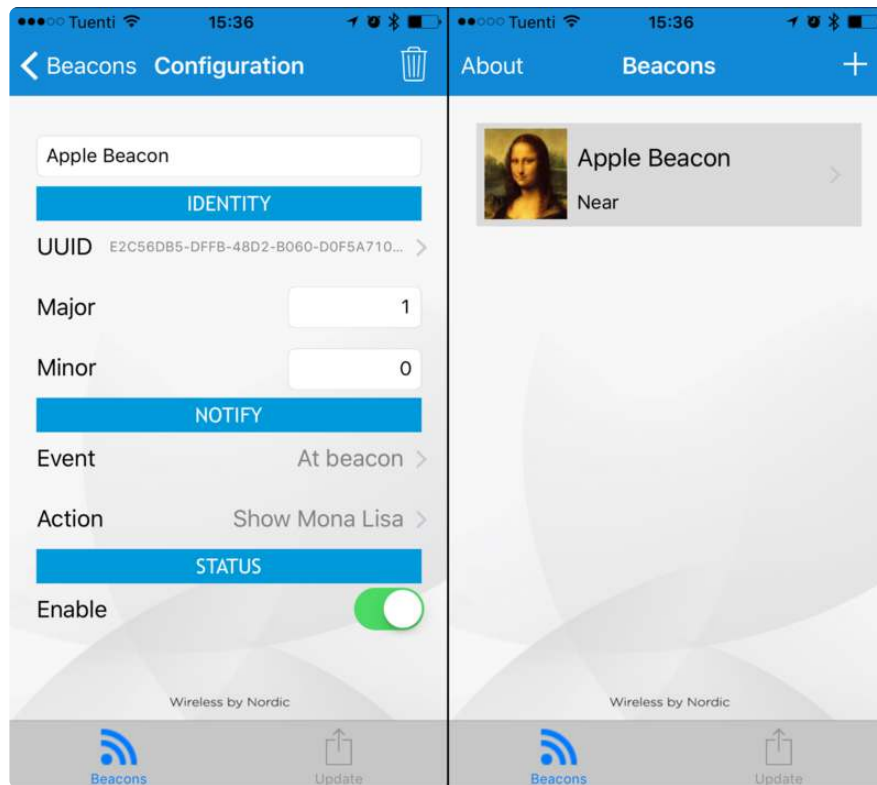

## BLEMidi

The Bluefruit nRF52 BSP codebase is undergoing active development based on customer feedback and testing. As such, the class documentation here is incomplete, and you should consult the Github repo for the latest code and API developments: <https://goo.gl/LdEx62>

BLEMidi is a helper class that adds support for sending and receiving MIDI Messages using the [MIDI over Bluetooth LE specification](#). BLEMidi supports the full standard MIDI protocol (including SysEx messages), and it also can act as the hardware interface for the [Arduino MIDI Library](#).

## API

BLEMidi has the following public API.

```
// Constructor
BLEMidi(uint16_t fifo_depth = 128);

err_t      begin          (void);
bool       notifyEnabled (void);

// Stream API for Arduino MIDI Library Interface
int        read           (void);
size_t     write          (uint8_t b);
int        available      (void);
```

```

int      peek      (void);
void     flush     (void);

size_t   write     (const char *str);
size_t   write     (const uint8_t *buffer, size_t size);

```

## Installing the Arduino MIDI Library

BLEMidi is easiest to use when combined with the [Arduino MIDI Library](#) by Francois Best, lathoub. You will need version 4.3.1 installed before continuing with the example code.

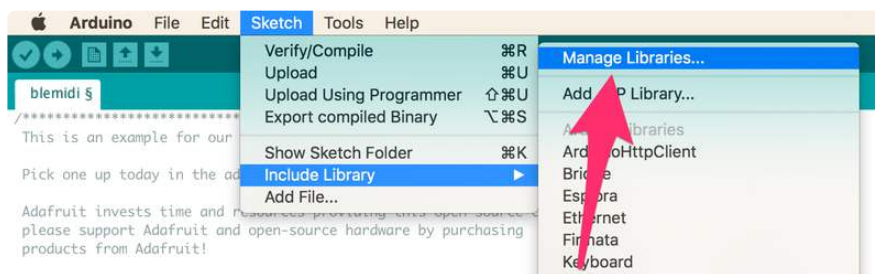

Next, select Communication from the topic dropdown, and enter MIDI Library into the search box. Click the Install button to install version 4.3.0 or higher of the MIDI Library.

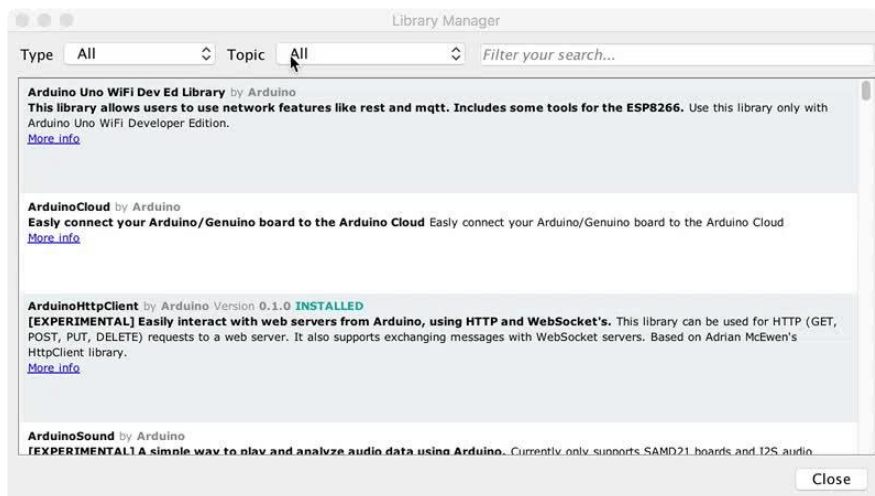

## Example

The blemidi example demonstrates how to use the BLEMidi helper class with the Arduino MIDI Library. The example sends a looping arpeggio, and prints any incoming MIDI note on and note off messages to the Arduino Serial Monitor.

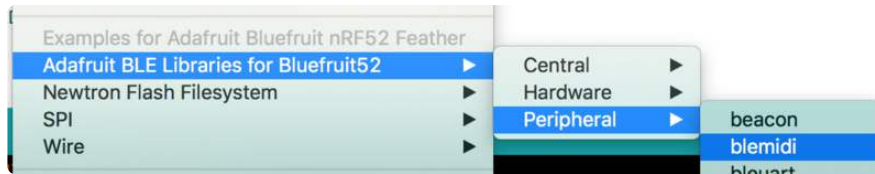

This example may be out of date, and you should always consult the latest example code in the Bluefruit52 example folder!

```

/*****
 This is an example for our nRF52 based Bluefruit LE modules

 Pick one up today in the adafruit shop!

 Adafruit invests time and resources providing this open source code,
 please support Adafruit and open-source hardware by purchasing
 products from Adafruit!

 MIT license, check LICENSE for more information
 All text above, and the splash screen below must be included in
 any redistribution
 *****/
#include <bluefruit.h>;
#include <MIDI.h>;

BLEDis bledis;
BLEMidi blemidi;

// Create a new instance of the Arduino MIDI Library,
// and attach BluefruitLE MIDI as the transport.
MIDI_CREATE_BLE_INSTANCE(blemidi);

// Variable that holds the current position in the sequence.
int position = 0;

// Store example melody as an array of note values
byte note_sequence[] = {
  74,78,81,86,90,93,98,102,57,61,66,69,73,78,81,85,88,92,97,100,97,92,88,85,81,78,
  74,69,66,62,57,62,66,69,74,78,81,86,90,93,97,102,97,93,90,85,81,78,73,68,64,61,
  56,61,64,68,74,78,81,86,90,93,98,102
};

void setup()
{
  Serial.begin(115200);
  Serial.println("Adafruit Bluefruit52 MIDI over Bluetooth LE Example");

  Bluefruit.begin();
  Bluefruit.setName("Bluefruit52 MIDI");

  // Setup the on board blue LED to be enabled on CONNECT
  Bluefruit.autoConnLed(true);

  // Configure and Start Device Information Service
  bledis.setManufacturer("Adafruit Industries");
  bledis.setModel("Bluefruit Feather52");
  bledis.begin();

  // Initialize MIDI, and listen to all MIDI channels
  // This will also call blemidi service's begin()
  MIDI.begin(MIDI_CHANNEL_OMNI);

  // Attach the handleNoteOn function to the MIDI Library. It will
  // be called whenever the Bluefruit receives MIDI Note On messages.
  MIDI.setHandleNoteOn(handleNoteOn);

```

```

// Do the same for MIDI Note Off messages.
MIDI.setHandleNoteOff(handleNoteOff);

// Set General Discoverable Mode flag
Bluefruit.Advertising.addFlags(BLE_GAP_ADV_FLAGS_LE_ONLY_GENERAL_DISC_MODE);

// Advertise TX Power
Bluefruit.Advertising.addTxPower();

// Advertise BLE MIDI Service
Bluefruit.Advertising.addService(blemidi);

// Advertise device name in the Scan Response
Bluefruit.ScanResponse.addName();

// Start Advertising
Bluefruit.Advertising.start();

// Start MIDI read loop
Scheduler.startLoop(midiRead);
}

void handleNoteOn(byte channel, byte pitch, byte velocity)
{
    // Log when a note is pressed.
    Serial.printf("Note on: channel = %d, pitch = %d, velocity = %d", channel, pitch,
velocity);
    Serial.println();
}

void handleNoteOff(byte channel, byte pitch, byte velocity)
{
    // Log when a note is released.
    Serial.printf("Note off: channel = %d, pitch = %d, velocity = %d", channel,
pitch, velocity);
    Serial.println();
}

void loop()
{
    // Don't continue if we aren't connected.
    if (! Bluefruit.connected()) {
        return;
    }

    // Don't continue if the connected device isn't ready to receive messages.
    if (! blemidi.notifyEnabled()) {
        return;
    }

    // Setup variables for the current and previous
    // positions in the note sequence.
    int current = position;
    int previous = position - 1;

    // If we currently are at position 0, set the
    // previous position to the last note in the sequence.
    if (previous < 0) {
        previous = sizeof(note_sequence) - 1;
    }

    // Send Note On for current position at full velocity (127) on channel 1.
    MIDI.sendNoteOn(note_sequence[current], 127, 1);

    // Send Note Off for previous note.
    MIDI.sendNoteOff(note_sequence[previous], 0, 1);

    // Increment position

```

```

position++;

// If we are at the end of the sequence, start over.
if (position >= sizeof(note_sequence)) {
    position = 0;
}

delay(286);
}

void midiRead()
{
    // Don't continue if we aren't connected.
    if (! Bluefruit.connected()) {
        return;
    }

    // Don't continue if the connected device isn't ready to receive messages.
    if (! blemidi.notifyEnabled()) {
        return;
    }

    // read any new MIDI messages
    MIDI.read();
}

```

## Usage

You will need to do a small bit of setup on your selected platform to connect to the BLE MIDI enabled Bluefruit52.

Click on a platform below to view BLE MIDI setup instructions for your device:

- [macOS \(OS X\)](#)
- [iOS](#)
- [Android](#)
- [Windows](#)

The arpeggio should automatically play once the Bluefruit52 is connected to your software synth. The video below shows the Bluefruit52 connected to [Moog's Animoog on iOS](#).

**Note:** The board used in the video was a pre-release prototype. The production boards are standard Adafruit Black.

---

# BLEHidAdafruit

The Bluefruit nRF52 BSP codebase is undergoing active development based on customer feedback and testing. As such, the class documentation here is incomplete, and you should consult the Github repo for the latest code and API developments: <https://goo.gl/LdEx62>

BLEHidAdafruit allows you to simulate a mouse or keyboard using the HID (Human Interface Device) profile that is part of the Bluetooth Low Energy standard.

Most modern mobile devices with Bluetooth Low Energy support, and the latest operating systems generally support Bluetooth Low Energy mice and keyboards out of the box, once you pair your Bluefruit nRF52/nRF52840 Feather and run an appropriate sketch.

## API

The BLEHidAdafruit helper class has the following public API:

```
// Constructor
BLEHidAdafruit(void);

// Call this once to start the HID service
virtual err_t begin(void);

// Keyboard
err_t keyboardReport(hid_keyboard_report_t* report);
err_t keyboardReport(uint8_t modifier, uint8_t keycode[6]);
err_t keyboardReport(uint8_t modifier, uint8_t keycode0, uint8_t keycode1=0,
uint8_t keycode2=0, uint8_t keycode3=0, uint8_t keycode4=0, uint8_t keycode5=0);

err_t keyPress(char ch);
err_t keyRelease(void);
err_t keySequence(const char* str, int interval=5);

// Consumer Media Keys
err_t consumerReport(uint16_t usage_code);
err_t consumerKeyPress(uint16_t usage_code);
err_t consumerKeyRelease(void);

// Mouse
err_t mouseReport(hid_mouse_report_t* report);
err_t mouseReport(uint8_t buttons, int8_t x, int8_t y, int8_t wheel=0, int8_t
pan=0);

err_t mouseButtonPress(uint8_t buttons);
err_t mouseButtonRelease(void);

err_t mouseMove(int8_t x, int8_t y);
err_t mouseScroll(int8_t scroll);
err_t mousePan(int8_t pan);
```



# Example Sketches

There are a variety of example sketches showing how to use the BLEHidAdafruit class. You can browse the latest source code on Github with the following links:

- [hid\\_keyboard \(\)](#): This example will simulate an HID keyboard, waiting for data to arrive via the nRF52's serial port (via USB serial), and send that data over the air to the bonded Central device.
- [hid\\_mouse \(\)](#): This example will simulate an HID mouse. To use it run the sketch and open the Serial Monitor, then enter the appropriate characters to move the mouse or trigger/release the mouse buttons.

## Bonding HID Devices

In order to use your HID mouse or keyboard, you will first need to bond the two devices. The bonding process involves the following steps:

- The two devices will connect to each other normally
- A set of security keys are exchanged between the two devices, and stores in non-volatile memory on each side. This is to ensure that each side is reasonably confident it is talking to the device it thinks it is for future connections, and to encrypt over the air communication between the devices (so that people can 'sniff' your keyboard data, etc.).
- On the nRF52 side this key data will be stored in a section of flash memory reserved for this purpose using an internal file system.
- The process of storing these security keys is referred to as bonding, and allows bonded devices to securely communicate without user interaction in the future.
- To cancel the bonding agreement, you can simply delete the keys on the nRF52 via the [clearbonds \(\)](#) sketch, or delete the bonding data on your mobile device of computer.

If you run into any bonding problems, try running the clearbonds sketch to remove and old bonding data from local non-volatile memory!

## Setting up your Bluefruit device for bonding

To bond an device, run an appropriate HID sketch on the nRF52 to emulate either an HID mouse or an HID keyboard. In the event that you use the HID mouse example you may need to open the Serial Monitor to use it.

In this example we'll run the `hid_keyboard` example sketch, flashing it to the nRF52, which should give you the following results:



```
hid_keyboard | Arduino 1.8.1
hid_keyboard
#include <bluefruit.h>

BLEDis bledis;
BLEUART bleuart;
BLEHIDAdafruit blehid;

bool hasKeyPressed = false;

void setup()
{
  Serial.begin(115200);

  Serial.println("Bluefruit52 HID Keyboard Example");

  Bluefruit.begin();
  Bluefruit.setName("Bluefruit52");

  // Configure and Start Device Information Service
  bledis.setManufacturer("Adafruit Industries");
  bledis.setModel("Bluefruit Feather52");
  bledis.begin();
}

Done compiling.

Sketch uses 43772 bytes (26%) of program storage space. Maximum is 167936 bytes.
Adafruit Bluefruit nRF52 Feather, Level 0 (Release) on /dev/cu.SLAB_USBtoUART
```

Opening the Serial Monitor will give you the following output (though it may differ depending on the debug level you have selected):

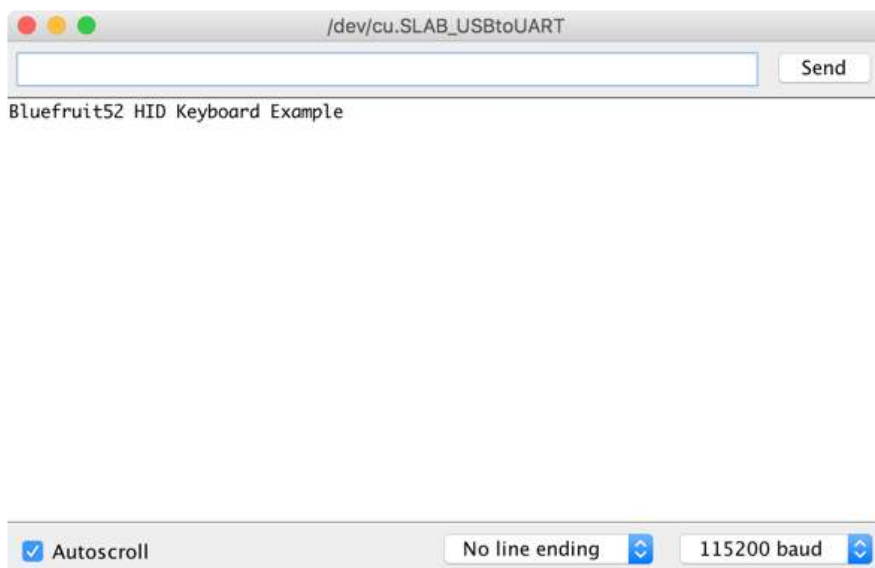

## Bonding on iOS

To bond to an iOS device, make sure the sketch is running (as described above) and go into your Settings app and Select Bluetooth.

You should see a device at the bottom of this page called Bluefruit52 (this may vary depending on the version of the sketch you are using!):

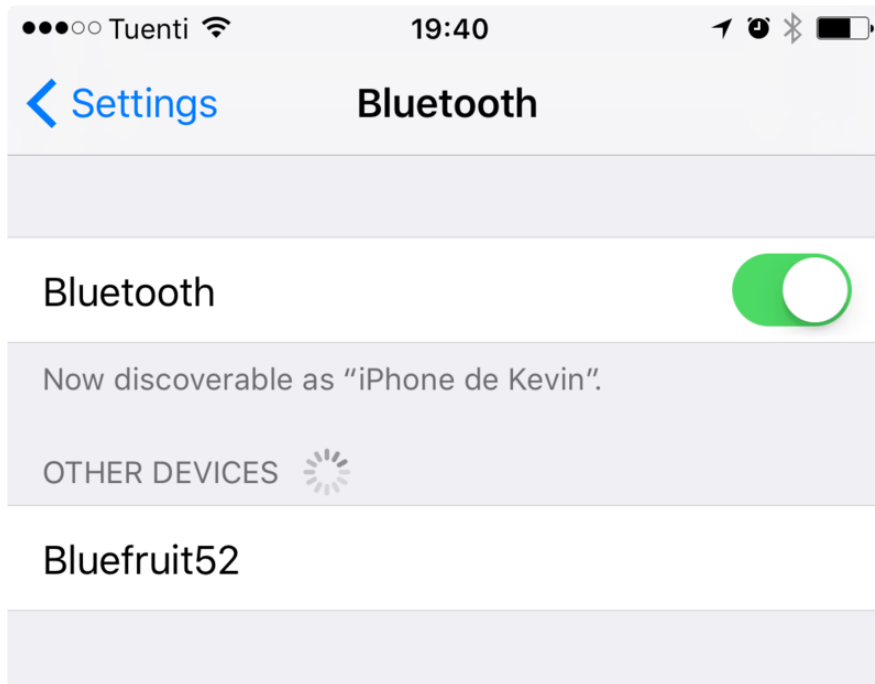

Click the device, and you will get a pairing request like this:

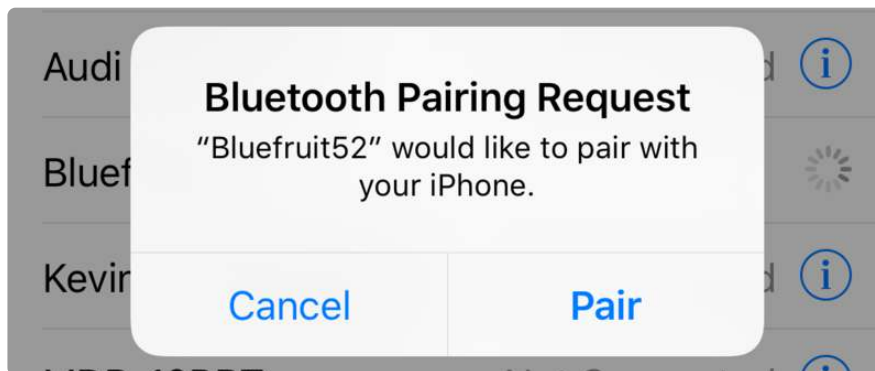

Click the Pair button, and the devices will be paired and bonded, and will automatically connect to each other in the future.

If everything went well, you will see the device in your MY DEVICES list, as follows:

## Testing the HID Keyboard and Bonding

To test the HID keyboard sketch and bonding process, open the Serial Monitor (or your favorite terminal emulator), enter some text, and if you are using the Serial Monitor click the Send button. This will send some text over the air to whatever textbox or text control has focus in your app.

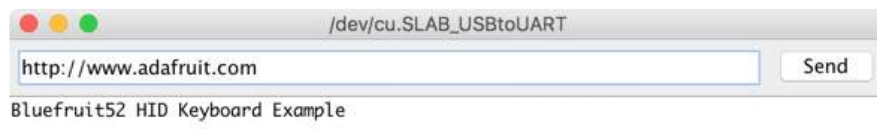

The text will then appear in your mobile app or bonded device.

If the characters don't match exactly what you send, be sure to check your keyboard language settings, since you may be sending data to a device with a different keyboard setup!

---

## BLEAncs

The Bluefruit nRF52 BSP codebase is undergoing active development based on customer feedback and testing. As such, the class documentation here is incomplete, and you should consult the Github repo for the latest code and API developments: <https://goo.gl/LdEx62>

BLEAncs is a helper class that enables you to receive notifications from the [Apple Notification Center Service \(\)](#) from devices such as an iPhone or iPad. It can be used to receive alerts such as incoming or missed calls, email messages, or most alerts that appear on the mobile device's screen when locked.

## API

Because the BLEAncs class is a work in progress, the latest public API for the BLEAncs helper class should be viewed [here \(\)](#).

# ANCS OLED Example

The [ancs\\_oled \(\)](#) example uses the [Adafruit FeatherWing OLED \(\)](#) to display any incoming alerts.

## Sketch Requirements

In order to use this example sketch the following libraries must be installed on your system:

- [Adafruit\\_GFX \(\)](#) ([Github source \(\)](#))
- [Adafruit\\_SSD1306 \(\)](#) ([Github source \(\)](#))
- Version 0.6.0 or higher of the Bluefruit nRF52 BSP

## Loading the Sketch

The `ancs_oled` sketch can be loaded via the examples menu under Peripheral > `ancs_oled`:



With the sketch loaded, you can build the firmware and then flash it to your device via the Upload button or menu option:

```
ancs_oled

/*
 * This sketch is similar to 'ancs', but it also uses a Feather OLED
 * Wing to display incoming ANCS alerts:
 * https://www.adafruit.com/product/2588
 *
 * BUTTON A: Up or accept call
 * BUTTON B: Not used since it is hard to press
 * BUTTON C: Down or decline call
 */

#include <Wire.h>
#include <Adafruit_GFX.h>
#include <Adafruit_SSD1306.h>
#include <bluefruit.h>

/*----- OLED and Buttons -----*/
#define BUTTON_A 31
#define BUTTON_B 30
#define BUTTON_C 27

#define OLED_RESET 4
Adafruit_SSD1306 oled(OLED_RESET);

/*----- Notification List -----*/
#define MAX_COUNT 20
#define BUFSIZE 64

typedef struct
{
  AnCSNotification * ntf;
}
```

Make sure that the Adafruit\_SSD1306.h file has the 'SSD1306\_128\_32' macro enabled. Running the sketch with 'SSD1306\_128\_64' set will cause corrupted data to appear on the OLED display.

Once the sketch is running on the nRF52 Feather you can proceed with the one-time pairing process, described below.

## Pairing to your Mobile Device

Before you can start receiving notifications, you will need to 'pair' the nRF52 Feather and the mobile device.

The pairing process causes a set of keys to be exchanged and stored on the two devices so that each side knows it is talking to the same device it originally bonded with, and preventing any devices in the middle from eavesdropping on potentially sensitive data.

The one-time pairing process is described below, and assumes you are already running the ancs\_oled sketch on your nRF52 device.

1. In the Settings app go to Bluetooth:

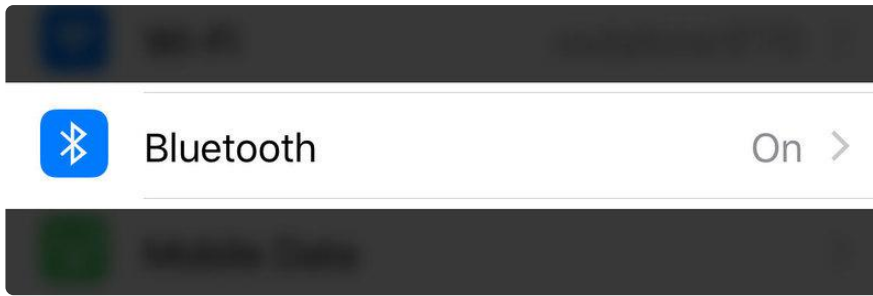

2. Scroll to the bottom of the list of 'My Devices' and click on Bluefruit52 under Other Devices:



3. When the pairing dialog box comes up, click the Pair button:

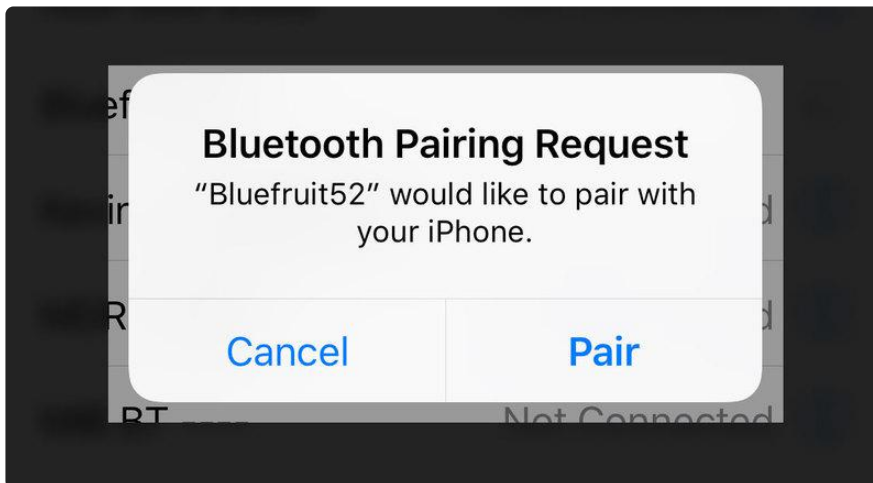

4. Wait for the pairing process to complete, at which point Bluefruit52 should appear in the My Devices list with the Connected status:

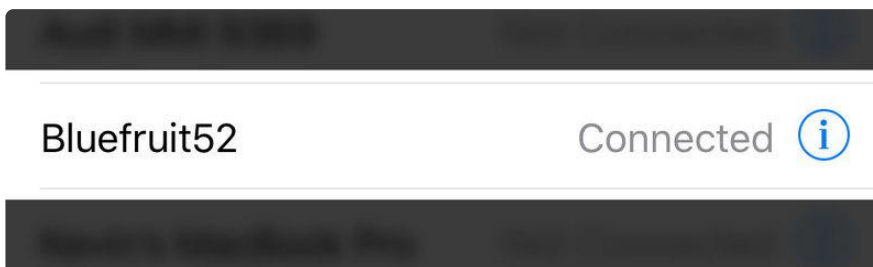

Once two devices have been paired, they will automatically reconnect to each other whenever they are in range and have their Bluetooth radios enabled.

## Wait for Alerts

At this point, any alerts that the mobile device generates will be displayed on the OLED display along with the notification category and date:

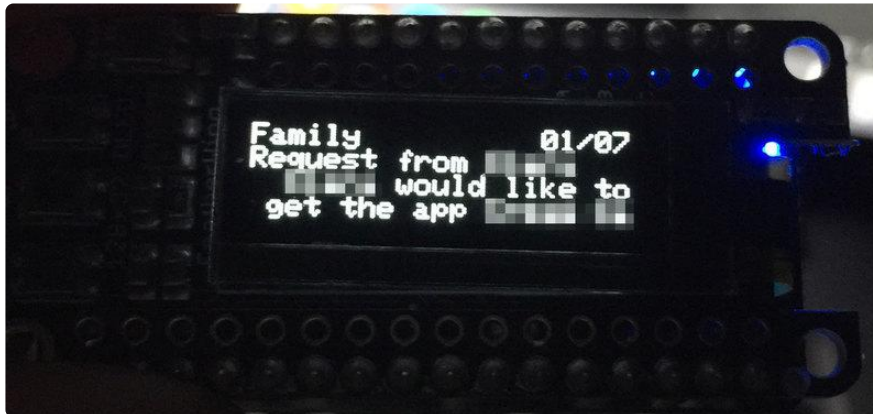

Certain alerts (such as incoming calls) can also have actions associated with them, making use of the three buttons on the left-hand side of the display to decide which action to take.

In the `ancs_oled` example, we have a special section of code for incoming calls where you can accept or decline a call with an appropriate button press:

```
// Check buttons
uint32_t presedButtons = readPressedButtons();

if ( myNotifs[activeIndex].ntf.categoryID == ANCS_CAT_INCOMING_CALL )
{
    /* Incoming call event
    * - Button A to accept call
    * - Button C to decline call
    */
    if ( presedButtons & bit(BUTTON_A) )
    {
        bleancs.actPositive(myNotifs[activeIndex].ntf.uid);
    }

    if ( presedButtons & bit(BUTTON_C) )
    {
        bleancs.actNegative(myNotifs[activeIndex].ntf.uid);
    }
}
```



---

# BLEClientCts

The Bluefruit nRF52 BSP codebase is undergoing active development based on customer feedback and testing. As such, the class documentation here is incomplete, and you should consult the Github repo for the latest code and API developments: <https://goo.gl/LdEx62>

BLEClientCts is a helper class that implements adopted [Current Time Service \(\)](#), which enables you to receive time from devices such as an iPhone or iPad.

## API

```
// Callback Signatures
typedef void (*adjust_callback_t) (uint8_t reason);

BLEClientCts(void);

virtual bool begin(void);
virtual bool discover(uint16_t conn_handle);

bool getCurrentTime(void);
bool getLocalTimeInfo(void);

bool enableAdjust(void);
void setAdjustCallback(adjust_callback_t fp);

// https://www.bluetooth.com/specifications/gatt/viewer?
// attributeXmlFile=org.bluetooth.characteristic.current_time.xml
struct ATTR_PACKED {
    uint16_t year;
    uint8_t month;
    uint8_t day;
    uint8_t hour;
    uint8_t minute;
    uint8_t second;
    uint8_t weekday;
    uint8_t subsecond;
    uint8_t adjust_reason;
} Time;

// https://www.bluetooth.com/specifications/gatt/viewer?
// attributeXmlFile=org.bluetooth.characteristic.local_time_information.xml
struct ATTR_PACKED {
    int8_t timezone;
    uint8_t dst_offset;
} LocalInfo;
```

## Client CTS OLED Example

The [client\\_cts\\_oled \(\)](#) example uses the [Adafruit FeatherWing OLED \(\)](#) to display received time.

## Sketch Requirements

In order to use this example sketch the following libraries must be installed on your system:

- [Adafruit\\_GFX \(\)](#) ([Github source \(\)](#))
- [Adafruit\\_SSD1306 \(\)](#) ([Github source \(\)](#))

## Loading the Sketch

The `client_cts_oled` sketch can be loaded via the examples menu under `Peripheral > client_cts_oled`:

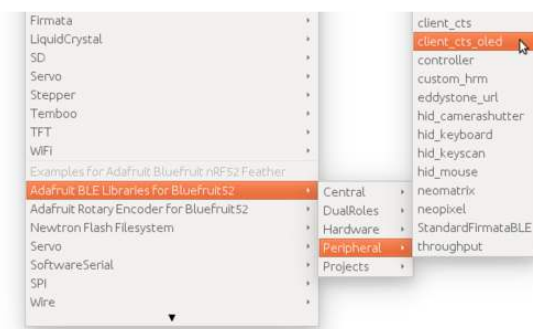

With the sketch loaded, you can build the firmware and then flash it to your device via the Upload button or menu option. Once the sketch is running on the nRF52 Feather you can proceed with the one-time pairing process, described below.

Make sure that the `Adafruit_SSD1306.h` file has the `'SSD1306_128_32'` macro enabled. Running the sketch with `'SSD1306_128_64'` set will cause corrupted data to appear on the OLED display.

## Pairing to your Mobile Device

Before you can start receiving notifications, you will need to 'pair' the nRF52 Feather and the mobile device.

The pairing process causes a set of keys to be exchanged and stored on the two devices so that each side knows it is talking to the same device it originally bonded with, and preventing any devices in the middle from eavesdropping on potentially sensitive data.

The one-time pairing process is described below, and assumes you are already running the ancs\_oled sketch on your nRF52 device.

1. In the Settings app go to Bluetooth:

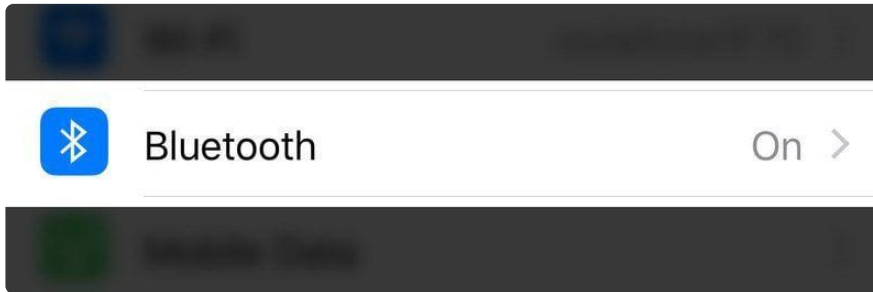

2. Scroll to the bottom of the list of 'My Devices' and click on Bluefruit52 under Other Devices:



3. When the pairing dialog box comes up, click the Pair button:

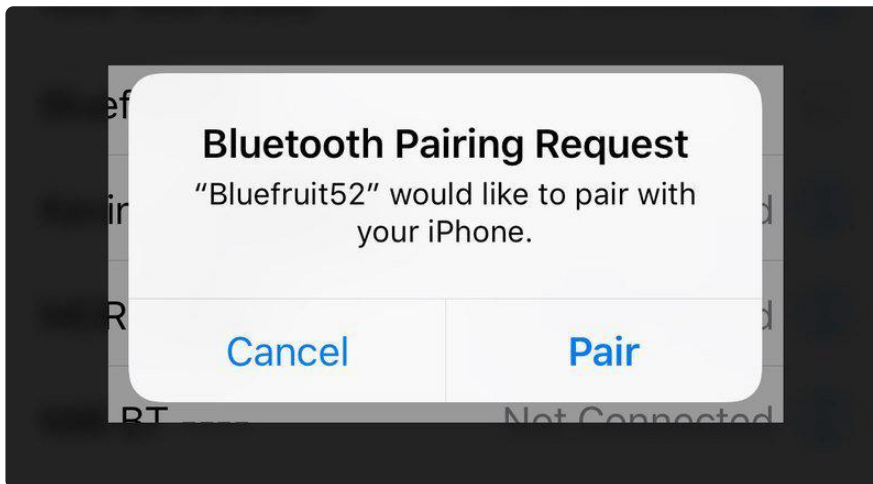

4. Wait for the pairing process to complete, at which point Bluefruit52 should appear in the My Devices list with the Connected status:

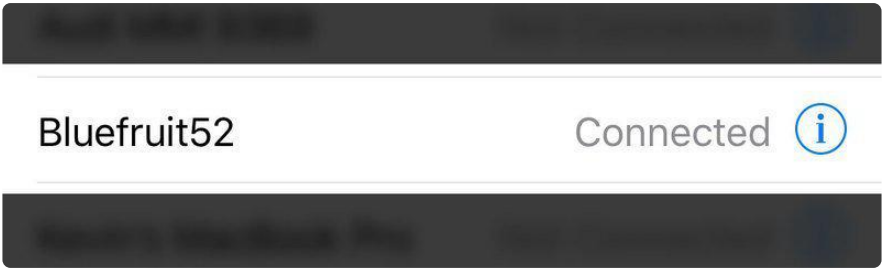

Once two devices have been paired, they will automatically reconnect to each other whenever they are in range and have their Bluetooth radios enabled.

## Wait for Time Data

At this point, time data from the mobile device will be read and display on the the OLED. For demo purpose the sketch will read time data from mobile once every second. However, in reality, nRF52 should have an internal timer that keep track of second, and only read/sync with mobile after several hours or days, similar to how IP device got time from NTP server.



## BLECentral

This page is a work in progress as the API is changing as we migrate to S132v5 (nRF52832) and S140 (nRF52840) and add better Central mode support.

The Central mode API is accessible via `Bluefruit.Central.*` and has the following public functions:

```

void begin(void);

/*-----*/
/* GAP
 *-----*/
bool    setConnInterval(uint16_t min, uint16_t max);
bool    setConnIntervalMS (uint16_t min_ms, uint16_t max_ms);

bool    connect(const ble_gap_evt_adv_report_t* adv_report);
bool    connect(const ble_gap_addr_t *peer_addr);
bool    disconnect(uint16_t conn_handle);

bool    connected (uint16_t conn_handle); // If connected to a specific peripheral
bool    connected (void);                // If connected to any peripherals

/*----- Callbacks -----*/
void setConnectCallback ( BLEGap::connect_callback_t fp);
void setDisconnectCallback( BLEGap::disconnect_callback_t fp);

```

For examples of how to use the Central mode API, see the [Central examples folder \(\)](#).

## nRF52 ADC

The nRF52 family includes an adjustable 'successive-approximation ADC' which can be configured to convert data with up to 14-bit resolution (0.16383), and the reference voltage can be adjusted up to 3.6V internally.

The default values for the ADC are 10-bit resolution (0.1023) with a 3.6V reference voltage, meaning every digit returned from the ADC =  $3600\text{mV}/1024 = 3.515625\text{mV}$ .

## Analog Reference Voltage

The internal reference voltage is 0.6V with a variable gain setting, and can be adjusted via the `analogReference(...)` function, providing one of the following values:

- AR\_INTERNAL (0.6V Ref \* 6 = 0..3.6V) <-- DEFAULT
- AR\_INTERNAL\_3\_0 (0.6V Ref \* 5 = 0..3.0V)
- AR\_INTERNAL\_2\_4 (0.6V Ref \* 4 = 0..2.4V)
- AR\_INTERNAL\_1\_8 (0.6V Ref \* 3 = 0..1.8V)
- AR\_INTERNAL\_1\_2 (0.6V Ref \* 2 = 0..1.6V)
- AR\_VDD4 (VDD/4 REF \* 4 = 0..VDD)

For example:

```

// Set the analog reference to 3.0V (default = 3.6V)
analogReference(AR_INTERNAL_3_0);

```

# Analog Resolution

The ADC resolution can be set to 8, 10, 12 or 14 bits using the `analogReadResolution()` function, with the default value being 10-bit:

```
// Set the resolution to 12-bit (0..4095)
analogReadResolution(12); // Can be 8, 10, 12 or 14
```

## Default ADC Example (10-bit, 3.6V Reference)

The original source for this code is included in the nRF52 BSP and can be viewed online [here \(\)](#).

```
#include <Arduino.h>
#include <Adafruit_TinyUSB.h> // for Serial

int adcin    = A5;
int adcvalue = 0;
float mv_per_lsb = 3600.0F/1024.0F; // 10-bit ADC with 3.6V input range

void setup() {
  Serial.begin(115200);
  while ( !Serial ) delay(10); // for nrf52840 with native usb
}

void loop() {
  // Get a fresh ADC value
  adcvalue = analogRead(adcin);

  // Display the results
  Serial.print(adcvalue);
  Serial.print(" [");
  Serial.print((float)adcvalue * mv_per_lsb);
  Serial.println(" mV]");

  delay(100);
}
```

## Advanced Example (12-bit, 3.0V Reference)

The original source for this code is included in the nRF52 BSP and can be viewed online [here \(\)](#).

```
#include <Arduino.h>
#include <Adafruit_TinyUSB.h> // for Serial

#if defined ARDUINO_NRF52840_CIRCUITPLAY
#define PIN_VBAT A8 // this is just a mock read, we'll use the light
sensor, so we can run the test
#endif
```

```

uint32_t vbat_pin = PIN_VBAT;           // A7 for feather nRF52832, A6 for
nRF52840

#define VBAT_MV_PER_LSB (0.73242188F) // 3.0V ADC range and 12-bit ADC
resolution = 3000mV/4096

#ifdef NRF52840_XXAA
#define VBAT_DIVIDER (0.5F)           // 150K + 150K voltage divider on VBAT
#define VBAT_DIVIDER_COMP (2.0F)     // Compensation factor for the VBAT
divider
#else
#define VBAT_DIVIDER (0.71275837F)   // 2M + 0.806M voltage divider on VBAT =
(2M / (0.806M + 2M))
#define VBAT_DIVIDER_COMP (1.403F)   // Compensation factor for the VBAT
divider
#endif

#define REAL_VBAT_MV_PER_LSB (VBAT_DIVIDER_COMP * VBAT_MV_PER_LSB)

float readVBAT(void) {
    float raw;

    // Set the analog reference to 3.0V (default = 3.6V)
    analogReference(AR_INTERNAL_3_0);

    // Set the resolution to 12-bit (0..4095)
    analogReadResolution(12); // Can be 8, 10, 12 or 14

    // Let the ADC settle
    delay(1);

    // Get the raw 12-bit, 0..3000mV ADC value
    raw = analogRead(vbat_pin);

    // Set the ADC back to the default settings
    analogReference(AR_DEFAULT);
    analogReadResolution(10);

    // Convert the raw value to compensated mv, taking the resistor-
    // divider into account (providing the actual LIPO voltage)
    // ADC range is 0..3000mV and resolution is 12-bit (0..4095)
    return raw * REAL_VBAT_MV_PER_LSB;
}

uint8_t mvToPercent(float mvolts) {
    if(mvolts < 3300)
        return 0;

    if(mvolts < 3600) {
        mvolts -= 3300;
        return mvolts/30;
    }

    mvolts -= 3600;
    return 10 + (mvolts * 0.15F ); // thats mvolts /6.66666666
}

void setup() {
    Serial.begin(115200);
    while ( !Serial ) delay(10); // for nrf52840 with native usb

    // Get a single ADC sample and throw it away
    readVBAT();
}

void loop() {
    // Get a raw ADC reading

```

```
float vbat_mv = readVBAT();

// Convert from raw mv to percentage (based on LIPO chemistry)
uint8_t vbat_per = mvToPercent(vbat_mv);

// Display the results

Serial.print("LIPO = ");
Serial.print(vbat_mv);
Serial.print(" mV ");
Serial.print(vbat_per);
Serial.println("%");

delay(1000);
}
```

---

## CircuitPython on Feather Sense

[CircuitPython \(\)](#) is a derivative of [MicroPython \(\)](#) designed to simplify experimentation and education on low-cost microcontrollers. It makes it easier than ever to get prototyping by requiring no upfront desktop software downloads. Simply copy and edit files on the CIRCUITPY drive to iterate.

The following instructions will show you how to install CircuitPython. If you've already installed CircuitPython but are looking to update it or reinstall it, the same steps work for that as well!

### Set up CircuitPython Quick Start!

Follow this quick step-by-step for super-fast Python power :)

Download the latest version of  
CircuitPython for this board via  
[circuitpython.org](https://circuitpython.org)



Click the link above to download the latest UF2 file.

Download and save it to your desktop (or wherever is handy).



Plug your Feather Sense into your computer using a known-good USB cable.

A lot of people end up using charge-only USB cables and it is very frustrating! So make sure you have a USB cable you know is good for data sync.

Double-click the Reset button next to the USB connector on your board, and you will see the NeoPixel RGB LED turn green (identified by the arrow in the image). If it turns red, check the USB cable, try another USB port, etc. Note: The little red LED next to the USB connector will pulse red. That's ok!

If double-clicking doesn't work the first time, try again. Sometimes it can take a few tries to get the rhythm right!

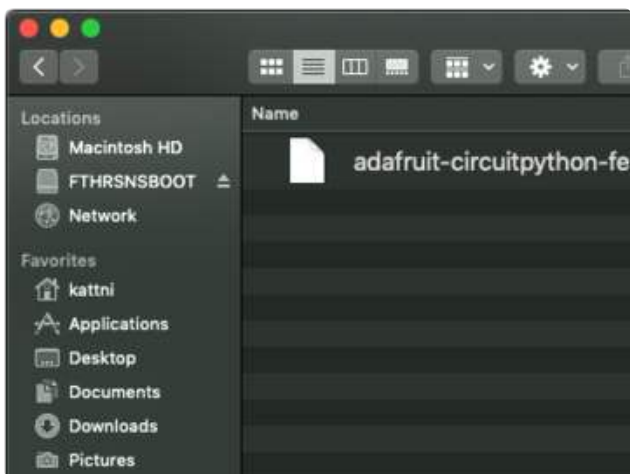
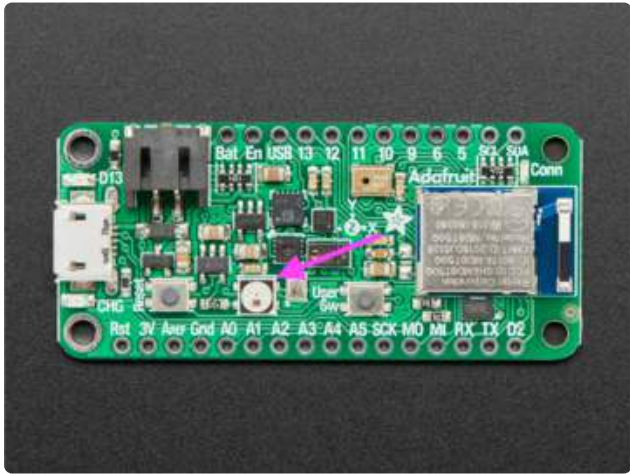

You will see a new disk drive appear called FTHRNSNSBOOT.

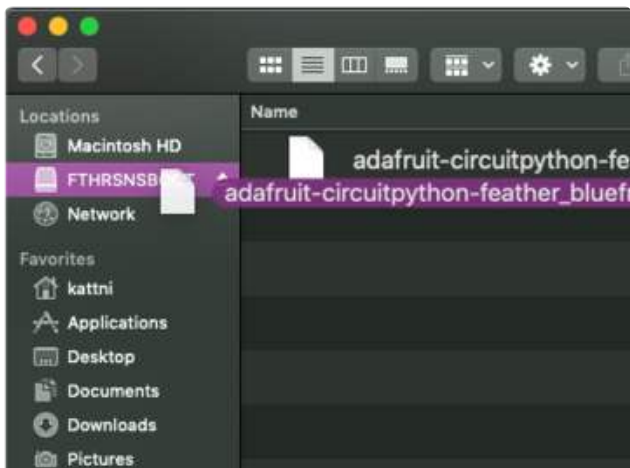

Drag the adafruit\_circuitpython\_etc.uf2 file to FTHRNSNSBOOT.

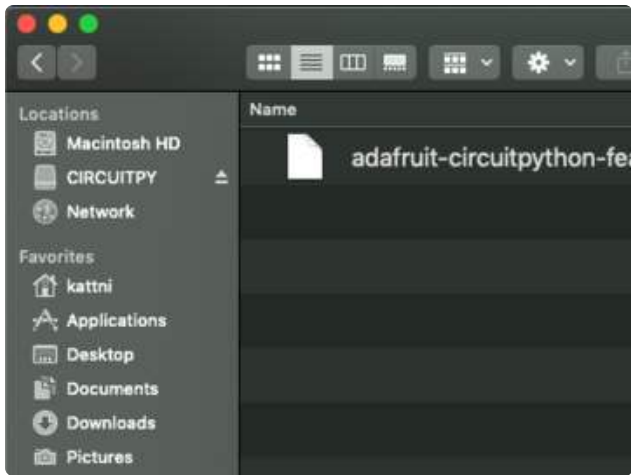

The LED will flash. Then, the FTTHRSNSBOOT drive will disappear and a new disk drive called CIRCUIPTY will appear.

That's it, you're done! :)

Note: Some early release Sense boards had the drive named FTTHR840BOOT. You can still copy .UF2s to the board, just copy to the board name appearing when the board is plugged in.

## Feather Sense CircuitPython Libraries

The Feather Sense is packed full of sensors. Now that you have CircuitPython installed on your Feather Sense, you'll need to install a base set of CircuitPython libraries to use the features of the board with CircuitPython.

Follow these steps to get the necessary libraries installed.

## Installing CircuitPython Libraries on your Feather Sense

If you do not already have a lib folder on your CIRCUIPTY drive, create one now.

Then, download the CircuitPython library bundle that matches your version of CircuitPython from [CircuitPython.org](https://circuitpython.org).

Download the latest library bundle  
from [circuitpython.org](https://circuitpython.org)

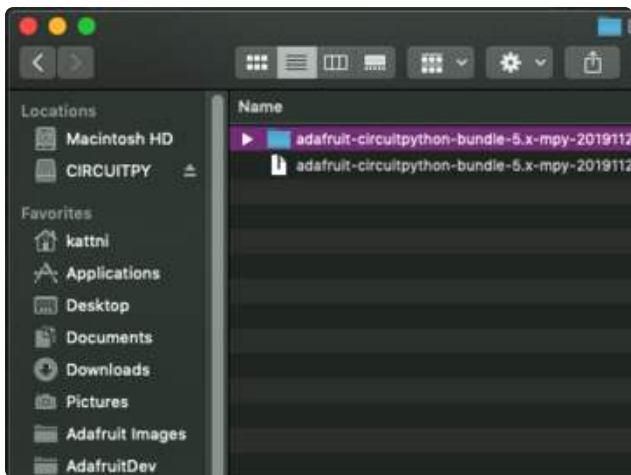

The bundle downloads as a .zip file.  
Extract the file. Open the resulting folder.

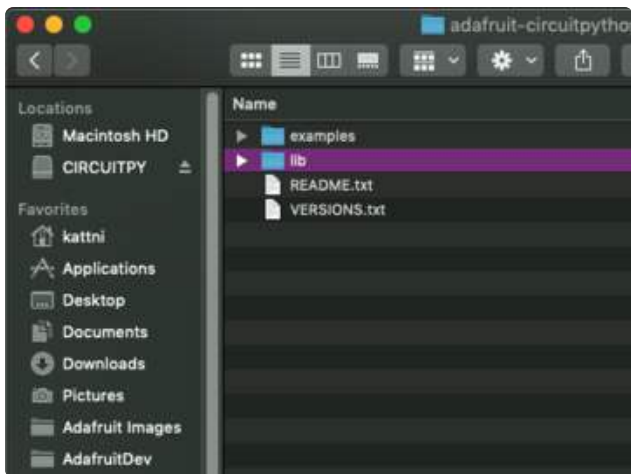

Open the lib folder found within.

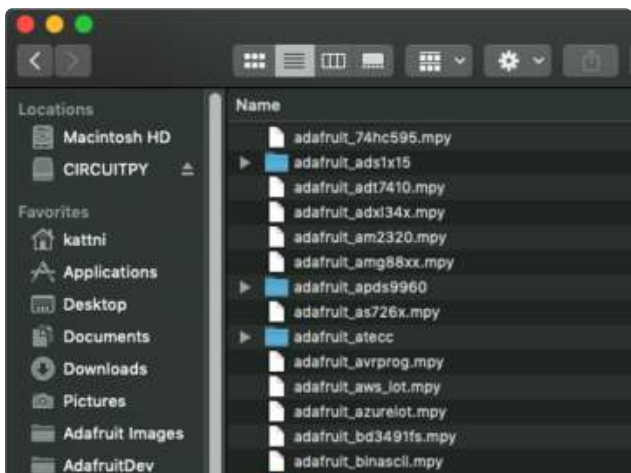

Once inside, you'll find a lengthy list of folders and .mpy files. To install a CircuitPython library, you drag the file or folder from the bundle lib folder to the lib folder on your CIRCUITPY drive.

Copy the following folders and files from the bundle lib folder to the lib folder on your CIRCUITPY drive:

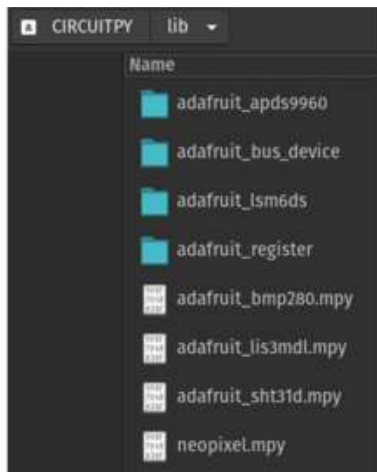

adafruit\_apds9960  
adafruit\_bmp280.mpy  
adafruit\_bus\_device  
adafruit\_lis3mdl.mpy  
adafruit\_lsm6ds  
adafruit\_register  
adafruit\_sht31d.mpy  
neopixel.mpy

Your lib folder should look like the image on the left. These libraries will let you run the demos in the Feather Sense guide.

---

## CircuitPython Pins and Modules

CircuitPython is designed to run on microcontrollers and allows you to interface with all kinds of sensors, inputs and other hardware peripherals. There are tons of guides showing how to wire up a circuit, and use CircuitPython to, for example, read data from a sensor, or detect a button press. Most CircuitPython code includes hardware setup which requires various modules, such as `board` or `digitalio`. You import these modules and then use them in your code. How does CircuitPython know to look for hardware in the specific place you connected it, and where do these modules come from?

This page explains both. You'll learn how CircuitPython finds the pins on your microcontroller board, including how to find the available pins for your board and what each pin is named. You'll also learn about the modules built into CircuitPython, including how to find all the modules available for your board.

## CircuitPython Pins

When using hardware peripherals with a CircuitPython compatible microcontroller, you'll almost certainly be utilising pins. This section will cover how to access your board's pins using CircuitPython, how to discover what pins and board-specific objects are available in CircuitPython for your board, how to use the board-specific objects, and how to determine all available pin names for a given pin on your board.

## import board

When you're using any kind of hardware peripherals wired up to your microcontroller board, the import list in your code will include `import board`. The `board` module is built into CircuitPython, and is used to provide access to a series of board-specific objects, including pins. Take a look at your microcontroller board. You'll notice that next to the pins are pin labels. You can always access a pin by its pin label. However, there are almost always multiple names for a given pin.

To see all the available board-specific objects and pins for your board, enter the REPL (`>>>`) and run the following commands:

```
import board
dir(board)
```

Here is the output for the QT Py SAMD21. You may have a different board, and this list will vary, based on the board.

```
>>> import board
>>> dir(board)
['_class_', 'A0', 'A1', 'A10', 'A2', 'A3', 'A6', 'A7', 'A8', 'A9', 'D0', 'D1',
'D10', 'D2', 'D3', 'D4', 'D5', 'D6', 'D7', 'D8', 'D9', 'I2C', 'MISO', 'MOSI',
NEOPIXEL', 'NEOPIXEL_POWER', 'RX', 'SCK', 'SCL', 'SDA', 'SPI', 'TX', 'UART']
```

The following pins have labels on the physical QT Py SAMD21 board: A0, A1, A2, A3, SDA, SCL, TX, RX, SCK, MISO, and MOSI. You see that there are many more entries available in `board` than the labels on the QT Py.

You can use the pin names on the physical board, regardless of whether they seem to be specific to a certain protocol.

For example, you do not have to use the SDA pin for I2C - you can use it for a button or LED.

On the flip side, there may be multiple names for one pin. For example, on the QT Py SAMD21, pin A0 is labeled on the physical board silkscreen, but it is available in CircuitPython as both `A0` and `D0`. For more information on finding all the names for a given pin, see the [What Are All the Available Pin Names? \(\)](#) section below.

The results of `dir(board)` for CircuitPython compatible boards will look similar to the results for the QT Py SAMD21 in terms of the pin names, e.g. A0, D0, etc. However, some boards, for example, the Metro ESP32-S2, have different styled pin names. Here is the output for the Metro ESP32-S2.

```
>>> import board
>>> dir(board)
['__class__', 'A0', 'A1', 'A2', 'A3', 'A4', 'A5', 'DEBUG_RX', 'DEBUG_TX', 'I2C',
'I01', 'I010', 'I011', 'I012', 'I013', 'I014', 'I015', 'I016', 'I017', 'I018',
'I02', 'I021', 'I03', 'I033', 'I034', 'I035', 'I036', 'I037', 'I04', 'I042', 'IO
45', 'I05', 'I06', 'I07', 'I08', 'I09', 'LED', 'MISO', 'MOSI', 'NEOPIXEL', 'RX',
'SCK', 'SCL', 'SDA', 'SPI', 'TX', 'UART']
```

Note that most of the pins are named in an IO# style, such as IO1 and IO2. Those pins on the physical board are labeled only with a number, so an easy way to know how to access them in CircuitPython, is to run those commands in the REPL and find the pin naming scheme.

If your code is failing to run because it can't find a pin name you provided, verify that you have the proper pin name by running these commands in the REPL.

## I2C, SPI, and UART

You'll also see there are often (but not always!) three special board-specific objects included: `I2C`, `SPI`, and `UART` - each one is for the default pin-set used for each of the three common protocol busses they are named for. These are called singletons.

What's a singleton? When you create an object in CircuitPython, you are instantiating ('creating') it. Instantiating an object means you are creating an instance of the object with the unique values that are provided, or "passed", to it.

For example, When you instantiate an I2C object using the `busio` module, it expects two pins: clock and data, typically SCL and SDA. It often looks like this:

```
i2c = busio.I2C(board.SCL, board.SDA)
```

Then, you pass the I2C object to a driver for the hardware you're using. For example, if you were using the TSL2591 light sensor and its CircuitPython library, the next line of code would be:

```
tsl2591 = adafruit_tsl2591.TSL2591(i2c)
```

However, CircuitPython makes this simpler by including the `I2C` singleton in the `board` module. Instead of the two lines of code above, you simply provide the singleton as the I2C object. So if you were using the TSL2591 and its CircuitPython library, the two above lines of code would be replaced with:

```
tsl2591 = adafruit_tsl2591.TSL2591(board.I2C())
```

The `board.I2C()`, `board.SPI()`, and `board.UART()` singletons do not exist on all boards. They exist if there are board markings for the default pins for those devices.

This eliminates the need for the `busio` module, and simplifies the code. Behind the scenes, the `board.I2C()` object is instantiated when you call it, but not before, and on subsequent calls, it returns the same object. Basically, it does not create an object until you need it, and provides the same object every time you need it. You can call `board.I2C()` as many times as you like, and it will always return the same object.

The UART/SPI/I2C singletons will use the 'default' bus pins for each board - often labeled as RX/TX (UART), MOSI/MISO/SCK (SPI), or SDA/SCL (I2C). Check your board documentation/pinout for the default busses.

## What Are All the Available Names?

Many pins on CircuitPython compatible microcontroller boards have multiple names, however, typically, there's only one name labeled on the physical board. So how do you find out what the other available pin names are? Simple, with the following script! Each line printed out to the serial console contains the set of names for a particular pin.

On a microcontroller board running CircuitPython, first, connect to the serial console.

In the example below, click the Download Project Bundle button below to download the necessary libraries and the `code.py` file in a zip file. Extract the contents of the zip file, open the directory `CircuitPython_Essentials/Pin_Map_Script/` and then click on the directory that matches the version of CircuitPython you're using and copy the contents of that directory to your CIRCUITPY drive.

Your CIRCUITPY drive should now look similar to the following image:

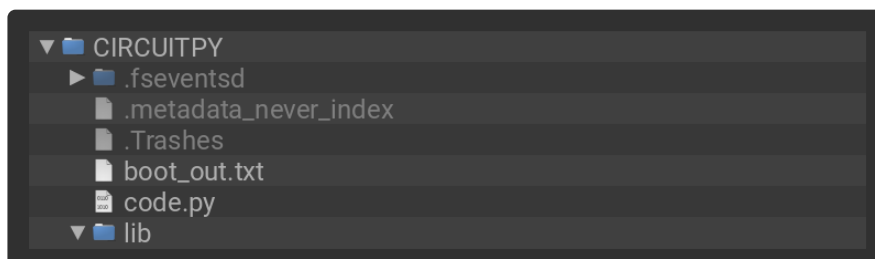

```
# SPDX-FileCopyrightText: 2021-2023 Kattni Rembor for Adafruit Industries
# SPDX-FileCopyrightText: 2023 Dan Halbert for Adafruit Industries
#
```



```

# SPDX-License-Identifier: MIT

"""CircuitPython Essentials Pin Map Script"""
import board
import microcontroller

board_pins = []
for pin in dir(microcontroller.pin):
    if isinstance(getattr(microcontroller.pin, pin), microcontroller.Pin):
        pins = []
        for alias in dir(board):
            if getattr(board, alias) is getattr(microcontroller.pin, pin):
                pins.append(f"board.{alias}")
            # Add the original GPIO name, in parentheses.
        if pins:
            # Only include pins that are in board.
            pins.append(f"({str(pin)})")
            board_pins.append(" ".join(pins))

for pins in sorted(board_pins):
    print(pins)

```

Here is the result when this script is run on QT Py SAMD21:

```

code.py output:
board.A0 board.D0 (PA02)
board.A1 board.D1 (PA03)
board.A10 board.D10 board.MOSI (PA10)
board.A2 board.D2 (PA04)
board.A3 board.D3 (PA05)
board.A6 board.D6 board.TX (PA06)
board.A7 board.D7 board.RX (PA07)
board.A8 board.D8 board.SCK (PA11)
board.A9 board.D9 board.MISO (PA09)
board.D4 board.SDA (PA16)
board.D5 board.SCL (PA17)
board.NEOPIXEL (PA18)
board.NEOPIXEL_POWER (PA15)

```

Each line represents a single pin. Find the line containing the pin name that's labeled on the physical board, and you'll find the other names available for that pin. For example, the first pin on the board is labeled A0. The first line in the output is `board.A0 board.D0 (PA02)`. This means that you can access pin A0 in CircuitPython using both `board.A0` and `board.D0`.

The pins in parentheses are the microcontroller pin names. See the next section for more info on those.

You'll notice there are two "pins" that aren't labeled on the board but appear in the list: `board.NEOPIXEL` and `board.NEOPIXEL_POWER`. Many boards have several of these special pins that give you access to built-in board hardware, such as an LED or an on-board sensor. The QT Py SAMD21 only has one on-board extra piece of hardware, a NeoPixel LED, so there's only the one available in the list. But you can also control whether or not power is applied to the NeoPixel, so there's a separate pin for that.



That's all there is to figuring out the available names for a pin on a compatible microcontroller board in CircuitPython!

## Microcontroller Pin Names

The pin names available to you in the CircuitPython `board` module are not the same as the names of the pins on the microcontroller itself. The board pin names are aliases to the microcontroller pin names. If you look at the datasheet for your microcontroller, you'll likely find a pinout with a series of pin names, such as "PA18" or "GPIO5". If you want to get to the actual microcontroller pin name in CircuitPython, you'll need the `microcontroller.pin` module. As with `board`, you can run `dir(microcontroller.pin)` in the REPL to receive a list of the microcontroller pin names.

```
>>> import microcontroller
>>> dir(microcontroller.pin)
['_class__', 'PA02', 'PA03', 'PA04', 'PA05', 'PA06', 'PA07', 'PA08', 'PA09',
'PA10', 'PA11', 'PA15', 'PA16', 'PA17', 'PA18', 'PA19', 'PA22', 'PA23']
```

## CircuitPython Built-In Modules

There is a set of modules used in most CircuitPython programs. One or more of these modules is always used in projects involving hardware. Often hardware requires installing a separate library from the Adafruit CircuitPython Bundle. But, if you try to find `board` or `digitalio` in the same bundle, you'll come up lacking. So, where do these modules come from? They're built into CircuitPython! You can find an comprehensive list of built-in CircuitPython modules and the technical details of their functionality from CircuitPython [here](#) () and the Python-like modules included [here](#) (). However, not every module is available for every board due to size constraints or hardware limitations. How do you find out what modules are available for your board?

There are two options for this. You can check the [support matrix](#) (), and search for your board by name. Or, you can use the REPL.

Plug in your board, connect to the serial console and enter the REPL. Type the following command.

```
help("modules")
```

```
>>> help("modules")
__main__      collections      neopixel_write  supervisor
_pixelbuf     digitalio       os               sys
adafruit_bus_device  displayio       pulseio         terminalio
analogio      errno           pwmio           time
array         fontio         random         touchio
audiocore     gamepad        re             usb_hid
audioio       gc             rotaryio       usb_midi
board         math           rtc            vectorio
builtins      microcontroller storage
busio        micropython   struct
Plus any modules on the filesystem
```

That's it! You now know two ways to find all of the modules built into CircuitPython for your compatible microcontroller board.

---

## CircuitPython Sense Demo

The Feather Sense is full of sensors including proximity, color, temperature, pressure, altitude, magnetometer, accelerometer, gyro, humidity and sound. CircuitPython makes it super simple to get data from these sensors to use however you like. This CircuitPython demo sets up each of the sensors and prints the data from them to the serial console.

Remember, you'll need to have [CircuitPython installed](#) () before continuing.

## Feather Sense Sensor Demo

To use with CircuitPython, you need to first install a few libraries, into the lib folder on your CIRCUITPY drive. Then you need to update code.py with the example script.

Thankfully, we can do this in one go. In the example below, click the Download Project Bundle button below to download the necessary libraries and the code.py file in a zip file. Extract the contents of the zip file, open the directory Adafruit\_Feather\_Sense/ and then click on the directory that matches the version of CircuitPython you're using and copy the contents of that directory to your CIRCUITPY drive.

Your CIRCUITPY drive should now look similar to the following image:

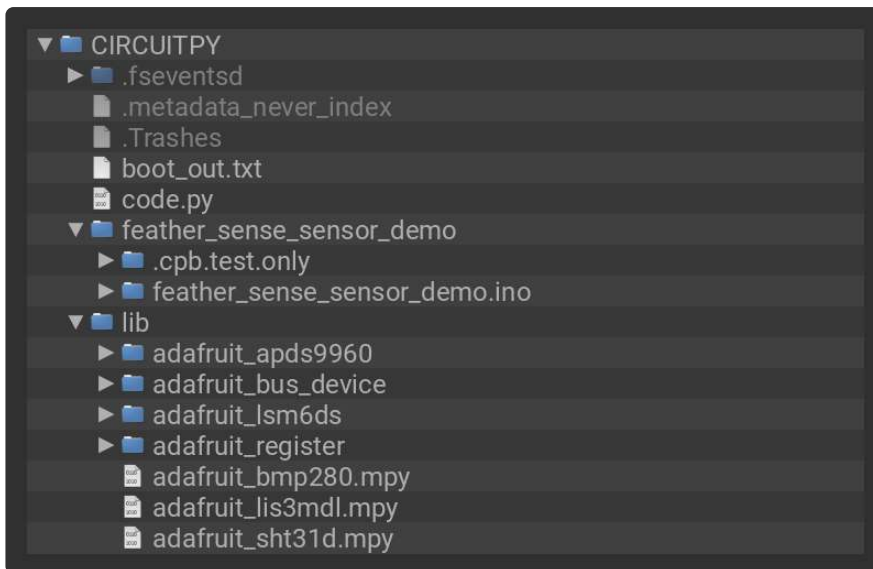

```
# SPDX-FileCopyrightText: 2020 Kattni Rembor for Adafruit Industries
#
# SPDX-License-Identifier: MIT
#
"""Sensor demo for Adafruit Feather Sense. Prints data from each of the sensors."""
import time
import array
import math
import board
import audiobusio
import adafruit_apds9960.apds9960
import adafruit_bmp280
import adafruit_lis3mdl
import adafruit_lsm6ds.lsm6ds33
import adafruit_sht31d

i2c = board.I2C() # uses board.SCL and board.SDA
# i2c = board.STEMMA_I2C() # For using the built-in STEMMA QT connector on a
microcontroller

apds9960 = adafruit_apds9960.apds9960.APDS9960(i2c)
bmp280 = adafruit_bmp280.Adafruit_BMP280_I2C(i2c)
lis3mdl = adafruit_lis3mdl.LIS3MDL(i2c)
lsm6ds33 = adafruit_lsm6ds.lsm6ds33.LSM6DS33(i2c)
sht31d = adafruit_sht31d.SHT31D(i2c)
microphone = audiobusio.PDMIn(board.MICROPHONE_CLOCK, board.MICROPHONE_DATA,
                              sample_rate=16000, bit_depth=16)

def normalized_rms(values):
    minbuf = int(sum(values) / len(values))
    return int(math.sqrt(sum(float(sample - minbuf) *
                              (sample - minbuf) for sample in values) / len(values)))

apds9960.enable_proximity = True
apds9960.enable_color = True

# Set this to sea level pressure in hectoPascals at your location for accurate
altitude reading.
bmp280.sea_level_pressure = 1013.25

while True:
    samples = array.array('H', [0] * 160)
    microphone.record(samples, len(samples))

    print("\nFeather Sense Sensor Demo")
    print("-----")
    print("Proximity:", apds9960.proximity)
```

```
print("Red: {}, Green: {}, Blue: {}, Clear: {}".format(*apds9960.color_data))
print("Temperature: {:.1f} C".format bmp280.temperature))
print("Barometric pressure:", bmp280.pressure)
print("Altitude: {:.1f} m".format bmp280.altitude))
print("Magnetic: {:.3f} {:.3f} {:.3f} uTesla".format(*lis3mdl.magnetic))
print("Acceleration: {:.2f} {:.2f} {:.2f} m/s^2".format(*lsm6ds33.acceleration))
print("Gyro: {:.2f} {:.2f} {:.2f} dps".format(*lsm6ds33.gyro))
print("Humidity: {:.1f} %".format sht31d.relative_humidity))
print("Sound level:", normalized_rms(samples))
time.sleep(0.3)
```

Set the `sea_level_pressure` to match the sea level pressure at your location in hectoPascals for the most accurate altitude reading. Update the following line:

```
bmp280.sea_level_pressure = 1013.25
```

Let's take a quick look at the code.

First the code imports all the libraries needed, creates the I2C object, and instantiates all of the sensors.

Next is a helper function for getting sound level.

Then the code enables proximity and color sensing on the APDS9960.

Next you set the sea level pressure to match your location if you want a more accurate altitude reading.

Inside the loop, we first gather raw data from the sound sensor.

Then, we print a list of all of the sensor data to the serial console, formatted for appropriate precision and followed by appropriate units where applicable.

Finally, we have a `time.sleep()` so the serial console is readable - without the `sleep` it moves too quickly to read!

That's all there is to reading sensor data on the Feather Sense using CircuitPython! You can easily adapt this example to print only the sensor data you're interested in, or use the sensor data for other purposes. Give it a try!

---

## Welcome to CircuitPython

[Welcome to CircuitPython \(\)](#)

---

# Getting Started with BLE and CircuitPython

## Guides

- [Getting Started with CircuitPython and Bluetooth Low Energy \(\)](#) - Get started with CircuitPython, the Adafruit nRF52840 and the Bluefruit LE Connect app.
- [BLE Light Switch with Feather nRF52840 and Cricket \(\)](#) - Control a robot finger from across the room to flip on and off the lights!
- [Color Remote with Circuit Playground Bluefruit \(\)](#) - Mix NeoPixels wirelessly with a Bluetooth LE remote control!
- [MagicLight Bulb Color Mixer with Circuit Playground Bluefruit \(\)](#) - Mix colors on a MagicLight Bulb wirelessly with a Bluetooth LE remote control.
- [Bluetooth Turtle Bot with CircuitPython and Cricket \(\)](#) - Build your own Bluetooth controlled turtle rover!
- [Wooden NeoPixel Xmas Tree \(\)](#) - Cut a Christmas tree of wood and mount some NeoPixels in the tree to create a festive yuletide light display.
- [Bluefruit TFT Gizmo ANCS Notifier for iOS \(\)](#) - Circuit Playground Bluefruit displays your iOS notification icons so you know when there's fresh activity!
- [Bluefruit Playground Hide and Seek \(\)](#) - Use Circuit Playground Bluefruit devices to create a colorful signal strength-based proximity detector!
- [Snow Globe with Circuit Playground Bluefruit \(\)](#) - Make your own festive (or creatively odd!) snow globe with custom lighting effects and Bluetooth control.
- [Bluetooth Controlled NeoPixel Lightbox \(\)](#) - Great for tracing and writing, this lightbox lets you adjust color and brightness with your phone.
- [Circuit Playground Bluefruit NeoPixel Animation and Color Remote Control \(\)](#) - Control NeoPixel colors and animation remotely over Bluetooth with the Circuit Playground Bluefruit!
- [Circuit Playground Bluetooth Cauldron \(\)](#) - Build a Bluetooth Controlled Light Up Cauldron.
- [NeoPixel Badge Lanyard with Bluetooth LE \(\)](#) - Light up your convention badge and control colors with your phone!
- [CircuitPython BLE Controlled NeoPixel Hat \(\)](#) - Wireless control NeoPixels on your wearables!
- [Bluefruit nRF52 Feather Learning Guide \(\)](#) - Get started now with our most powerful Bluefruit board yet!
- [CircusPython: Jump through Hoops with CircuitPython Bluetooth LE \(\)](#) - Blinka jumps through a ring of fire, controlled via Bluetooth LE and the Bluefruit LE Connect app!
- [A CircuitPython BLE Remote Control On/Off Switch \(\)](#) - Make a remote control on/off switch for a computer with CircuitPython and BLE.

- [NeoPixel Infinity Cube \(\)](#) - Build a 3D printed, Bluetooth controlled Mirrored Acrylic and NeoPixel Infinity cube.
- [CircuitPython BLE Crickit Rover \(\)](#) - Purple Robot with Feather nRF52840 and Crickit plus NeoPixel underlighting!
- [Circuit Playground Bluefruit Pumpkin with Lights and Sounds \(\)](#) - Add the Circuit Playground Bluefruit and STEMMA speaker to an inexpensive plastic pumpkin.
- [No-Solder LED Disco Tie with Bluetooth \(\)](#) - Build an LED tie controlled by Bluetooth LE.
- [Bluetooth Remote Control for the Lego Droid Developer Kit \(\)](#) - Reinvigorating the Lego Star Wars Droid Developer Kit with an Adafruit powered remote control using Bluetooth LE.

---

## CircuitPython Essentials

[CircuitPython Essentials \(\)](#)

---

## Software Resources

To help you get your Bluefruit LE module talking to other Central devices, we've put together a number of open source tools for most of the major platforms supporting Bluetooth Low Energy.

## Bluefruit LE Client Apps and Libraries

Adafruit has put together the following mobile or desktop apps and libraries to make it as easy as possible to get your Bluefruit LE module talking to your mobile device or laptop, with full source available where possible:

### [Bluefruit LE Connect \(\)](#) (Android/Java)

Bluetooth Low Energy support was added to Android starting with Android 4.3 (though it was only really stable starting with 4.4), and we've already released [Bluefruit LE Connect to the Play Store \(\)](#).

The full [source code \(\)](#) for Bluefruit LE Connect for Android is also available on Github to help you get started with your own Android apps. You'll need a recent version of [Android Studio \(\)](#) to use this project.



## Adafruit Bluefruit LE Connect

Adafruit Industries Education

★★★★★ 47

PEGI 3

This app is compatible with some of your devices.

Installed

## [Bluefruit LE Connect \(\)](#) (iOS/Swift)

Apple was very early to adopt Bluetooth Low Energy, and we also have an iOS version of the [Bluefruit LE Connect \(\)](#) app available in Apple's app store.

The full swift source code for Bluefruit LE Connect for iOS is also available on Github. You'll need XCode and access to Apple's developer program to use this project:

- Version 1.x source code: [https://github.com/adafruit/Bluefruit\\_LE\\_Connect \(\)](https://github.com/adafruit/Bluefruit_LE_Connect)
- Version 2.x source code: [https://github.com/adafruit/Bluefruit\\_LE\\_Connect\\_v2 \(\)](https://github.com/adafruit/Bluefruit_LE_Connect_v2)

Version 2.x of the app is a complete rewrite that includes iOS, OS X GUI and OS X command-line tools in a single codebase.

### Adafruit Bluefruit LE Connect

[View More by This Developer](#)

By Adafruit Industries

Open iTunes to buy and download apps.



[View in iTunes](#)

This app is designed for both iPhone and iPad

#### Description

Wirelessly connect your iOS device to Adafruit Bluefruit LE modules for control & communication with your projects.

Features:

[Adafruit Industries Web Site](#) [Adafruit Bluefruit LE Connect Support](#)

[...More](#)

#### What's New in Version 1.7

- Apple Watch support with Color Picker and Control Pad
- Brightness Slider added to Color Picker
- Bugfixes for XML parsing in DFU mode

## [Bluefruit LE Connect for OS X \(\)](#) (Swift)

This OS X desktop application is based on the same V2.x codebase as the iOS app, and gives you access to BLE UART, basic Pin I/O and OTA DFU firmware updates from the convenience of your laptop or mac.

This is a great choice for logging sensor data locally and exporting it as a CSV, JSON or XML file for parsing in another application, and uses the native hardware on your computer so no BLE dongle is required on any recent mac.

The full source is also [available on Github \(\)](#).

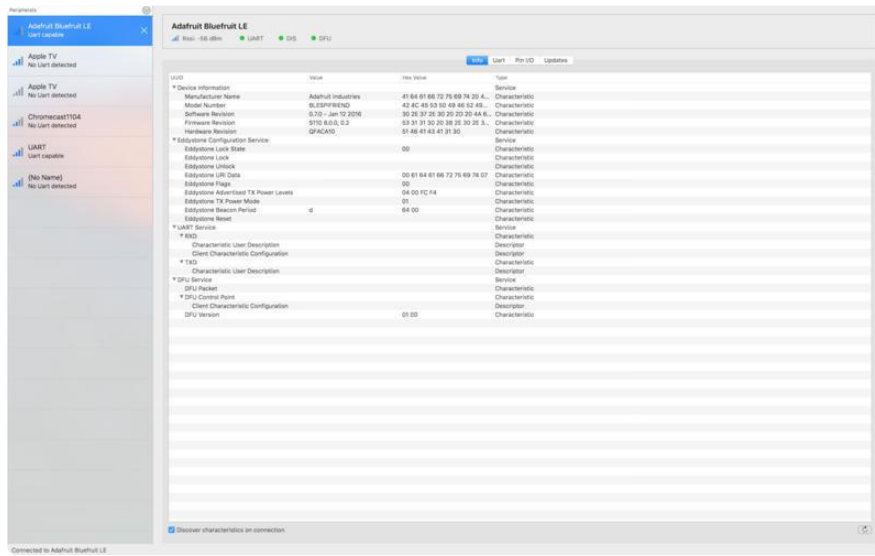

## Bluefruit LE Command Line Updater for OS X () (Swift)

This experimental command line tool is unsupported and provided purely as a proof of concept, but can be used to allow firmware updates for Bluefruit devices from the command line.

This utility performs automatic firmware updates similar to the way that the GUI application does, by checking the firmware version on your Bluefruit device (via the Device Information Service), and comparing this against the firmware versions available online, downloading files in the background if appropriate.

Simply install the pre-compiled tool via the [DMG file \(\)](#) and place it somewhere in the system path, or run the file locally via './bluefruit' to see the help menu:

```
$ ./bluefruit
bluefruit v0.3
Usage:
  bluefruit <command> [options...]

Commands:
  Scan peripherals:      scan
  Automatic update:     update [--enable-beta] [--uuid <uuid>]
  Custom firmware:      dfu --hex <filename> [--init <filename>] [--
  uuid <uuid>]
  Show this screen:     --help
  Show version:         --version

Options:
  --uuid <uuid>       If present the peripheral with that uuid is used. If not
  present a list of peripherals is displayed
  --enable-beta       If not present only stable versions are used
```



Short syntax:

```
-u = --uuid, -b = --enable-beta, -h = --hex, -i = --init, -v = --version, -? = --help
```

## Deprecated: [Bluefruit Buddy \(\)](#) (OS X)

This native OS X application is a basic proof of concept app that allows you to connect to your Bluefruit LE module using most recent macbooks or iMacs. You can get basic information about the modules and use the UART service to send and receive data.

The full source for the application is available in the github repo at [Adafruit\\_BluefruitLE\\_OSX \(\)](#).

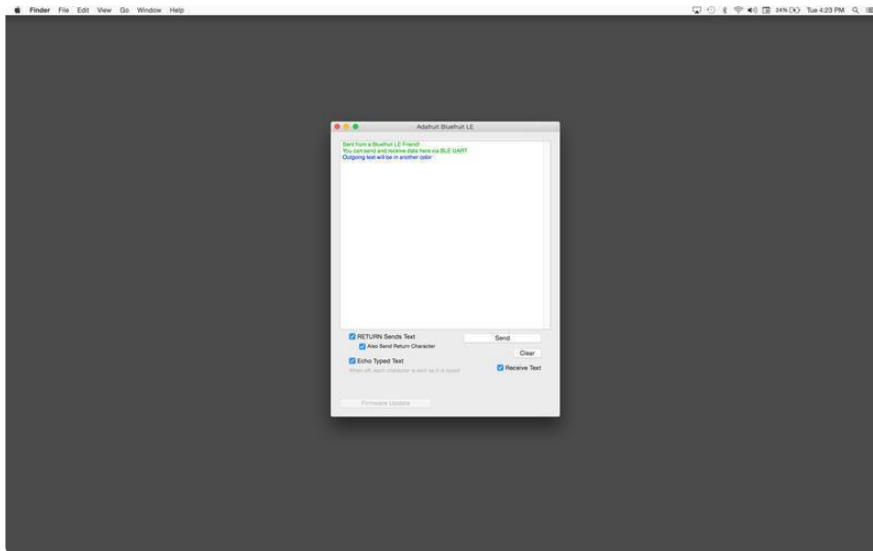

## [ABLE \(\)](#) (Cross Platform/Node+Electron)

[ABLE \(\)](#) (Adafruit Bluefruit LE Desktop) is a cross-platform desktop application based on Sandeep Misty's [noble library \(\)](#) and the [Electron \(\)](#) project from Github (used by Atom).

It runs on OS X, Windows 7+ and select flavours of Linux (Ubuntu tested locally).

Windows 7 support is particularly interesting since Windows 7 has no native support for Bluetooth Low Energy but the noble library talks directly to [supported Bluetooth 4.0 USB dongles \(http://adafru.it/1327\)](#) to emulate BLE on the system (though at this stage it's still in early BETA and drops the connection and takes more care to work with).

This app allows you to collect sensor data or perform many of the same functionality offered by the mobile Bluefruit LE Connect apps, but on the desktop.

The app is still in BETA, but full [source \(\)](#) is available in addition to the easy to use [pre-compiled binaries \(\)](#).

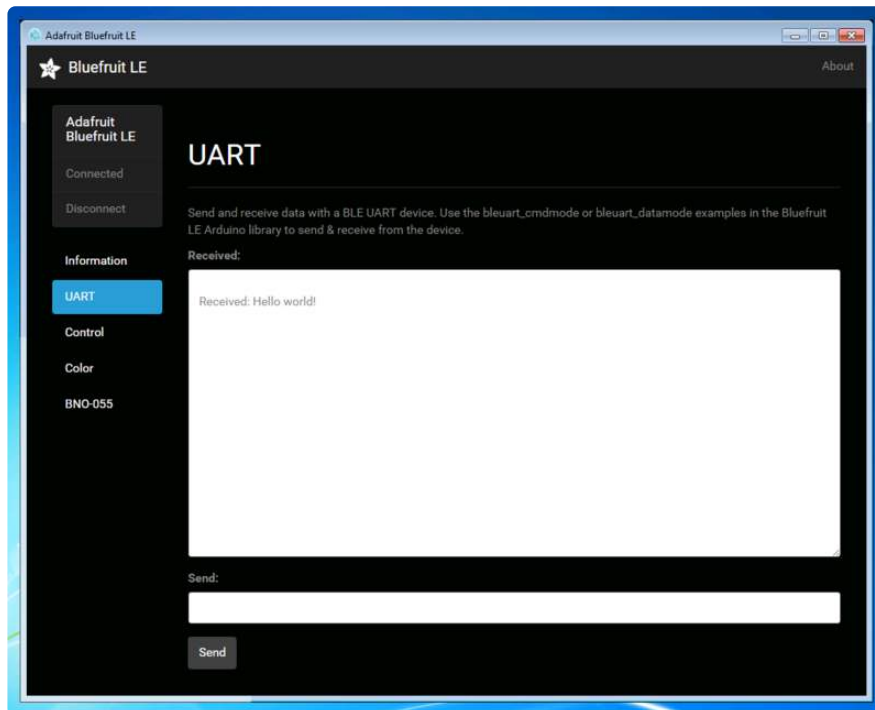

## [Bluefruit LE Python Wrapper \(\)](#)

As a proof of concept, we've played around a bit with getting Python working with the native Bluetooth APIs on OS X and the latest version of Bluez on certain Linux targets.

There are currently example sketches showing how to retrieve BLE UART data as well as some basic details from the Device Information Service (DIS).

This isn't an actively support project and was more of an experiment, but if you have a recent Macbook or a Raspberry Pi and know Python, you might want to look at [Adafruit\\_Python\\_BluefruitLE \(\)](#) in our github account.

## Debug Tools

If your sense of adventure gets the better of you, and your Bluefruit LE module goes off into the weeds, the following tools might be useful to get it back from unknown lands.

These debug tools are provided purely as a convenience for advanced users for device recovery purposes, and are not recommended unless you're OK with potentially bricking your board. Use them at your own risk.

## AdaLink () (Python)

This command line tool is a python-based wrapper for programming ARM MCUs using either a [Segger J-Link \(\)](#) or an [STLink/V2 \(\)](#). You can use it to reflash your Bluefruit LE module using the latest firmware from the [Bluefruit LE firmware repo \(\)](#).

Details on how to use the tool are available in the readme.md file on the main [Adafruit \\_AdaLink \(\)](#) repo on Github.

Completely reprogramming a Bluefruit LE module with AdaLink would require four files, and would look something like this (using a JLink):

```
adalink nrf51822 --programmer jlink --wipe
--program-hex "Adafruit_BluefruitLE_Firmware/softdevice/
s110_nrf51_8.0.0_softdevice.hex"
--program-hex "Adafruit_BluefruitLE_Firmware/bootloader/bootloader_0002.hex"
--program-hex "Adafruit_BluefruitLE_Firmware/0.6.7/blefriend32/
blefriend32_s110_xxac_0_6_7_150917_blefriend32.hex"
--program-hex "Adafruit_BluefruitLE_Firmware/0.6.7/blefriend32/
blefriend32_s110_xxac_0_6_7_150917_blefriend32_signature.hex"
```

You can also use the AdaLink tool to get some basic information about your module, such as which SoftDevice is currently programmed or the IC revision (16KB SRAM or 32KB SRAM) via the --info command:

```
$ adalink nrf51822 -p jlink --info
Hardware ID : QFACA10 (32KB)
Segger ID   : nRF51822_xxAC
SD Version  : S110 8.0.0
Device Addr : **:**:**:**:**:**
Device ID   : *****
```

## Adafruit nRF51822 Flasher () (Python)

Adafruit's nRF51822 Flasher is an internal Python tool we use in production to flash boards as they go through the test procedures and off the assembly line, or just testing against different firmware releases when debugging.

It relies on AdaLink or OpenOCD beneath the surface (see above), but you can use this command line tool to flash your nRF51822 with a specific SoftDevice, Bootloader and Bluefruit firmware combination.

It currently supports using either a Segger J-Link or STLink/V2 via AdaLink, or [GPIO on a Raspberry Pi \(\)](#) if you don't have access to a traditional ARM SWD debugger. (A pre-built version of OpenOCD for the RPi is included in the repo since building it from scratch takes a long time on the original RPi.)

We don't provide active support for this tool since it's purely an internal project, but made it public just in case it might help an adventurous customer debrick a board on their own.

```
$ python flash.py --jtag=jlink --board=blefriend32 --softdevice=8.0.0 --
bootloader=2 --firmware=0.6.7
jtag      : jlink
softdevice : 8.0.0
bootloader : 2
board     : blefriend32
firmware  : 0.6.7
Writing Softdevice + DFU bootloader + Application to flash memory
adalink -v nrf51822 --programmer jlink --wipe --program-hex
"Adafruit_BluefruitLE_Firmware/softdevice/s110_nrf51_8.0.0_softdevice.hex" --
program-hex "Adafruit_BluefruitLE_Firmware/bootloader/bootloader_0002.hex" --
program-hex "Adafruit_BluefruitLE_Firmware/0.6.7/blefriend32/
blefriend32_s110_xxac_0_6_7_150917_blefriend32.hex" --program-hex
"Adafruit_BluefruitLE_Firmware/0.6.7/blefriend32/
blefriend32_s110_xxac_0_6_7_150917_blefriend32_signature.hex"
...
```

---

## Downloads

### Files

- [General nRF52840 Product Specification \(\)](#)
- CLUE nRF52840 module: [Raytac MDBT50Q details \(\)](#)
- PDM mic: [MP34DT01-M datasheet \(\)](#)
- Humidity sensor: [SHT3x-DIS datasheet \(\)](#)
- Temperature and Barometric Pressure sensor: [BMP280 datasheet \(\)](#)
- Proximity, Light, Gesture, Color sensor: [APDS9960 datasheet \(\)](#)
- Gyroscope and Accelerometer: [LSM6DS33 Datasheet \(\)](#)
- Magnetometer: [LIS3MDL Datasheet \(\)](#)
- [Fritzing object in the Adafruit Fritzing Library \(\)](#)
- [EagleCAD files on GitHub \(\)](#)
- [PDF for Feather nRF52840 Sense PrettyPins Diagram \(\)](#)

SVG for Feather nRF52840 Sense  
PrettyPins Diagram

## Demo code

This code is loaded onto factory fresh boards, its a neopixel version of `central_sca`  
`n` demo from the nRF52 library

```

/*****
This is an example for our nRF52 based Bluefruit LE modules

Pick one up today in the adafruit shop!

Adafruit invests time and resources providing this open source code,
please support Adafruit and open-source hardware by purchasing
products from Adafruit!

MIT license, check LICENSE for more information
All text above, and the splash screen below must be included in
any redistribution
*****/

#include <bluefruit.h>;
#include <Adafruit_NeoPixel.h>;

#define NEOPIXELPIN 8
Adafruit_NeoPixel strip = Adafruit_NeoPixel(1, NEOPIXELPIN, NEO_GRB + NEO_KHZ800);

void setup()
{
  Serial.begin(115200);
  strip.begin();
  strip.setPixelColor(0, 0, 50, 0);
  strip.setBrightness(20);
  strip.show(); // Initialize all pixels to 'off'

  Serial.println("Bluefruit52 Central Scan Example");
  Serial.println("-----\n");

  // Initialize Bluefruit with maximum connections as Peripheral = 0, Central = 1
  // SRAM usage required by SoftDevice will increase dramatically with number of
connections
  Bluefruit.begin(0, 1);

  // Set max power. Accepted values are: -40, -30, -20, -16, -12, -8, -4, 0, 4
  Bluefruit.setTxPower(4);
  Bluefruit.setName("Bluefruit52");

  // Start Central Scan
  Bluefruit.setConnLedInterval(250);
  Bluefruit.Scanner.setRxCallback(scan_callback);
  Bluefruit.Scanner.start(0);

  Serial.println("Scanning ...");
}

void scan_callback(ble_gap_evt_adv_report_t* report)
{
  Serial.println("Timestamp Addr          Rssi Data");

  Serial.printf("%09d ", millis());

  // MAC is in little endian --> print reverse
  Serial.printBufferReverse(report->peer_addr.addr, 6, ':');
  Serial.print(" ");

  Serial.print(report->rssi);
  Serial.print(" ");

  Serial.printBuffer(report->data.p_data, report->data.len, '-');
  Serial.println();

  // Check if advertising contain BleUart service
  if ( Bluefruit.Scanner.checkReportForUuid(report, BLEUART_UUID_SERVICE) )
  {
    Serial.println("          BLE UART service detected");
  }
}

```

```

}

Serial.println();

// For Softdevice v6: after received a report, scanner will be paused
// We need to call Scanner resume() to continue scanning
Bluefruit.Scanner.resume();
}

uint8_t i=0;
void loop()
{
  strip.setPixelColor(0, Wheel(i++));
  strip.show();
  delay(10);
}

// Input a value 0 to 255 to get a color value.
// The colours are a transition r - g - b - back to r.
uint32_t Wheel(byte WheelPos) {
  WheelPos = 255 - WheelPos;
  if(WheelPos < 85) {
    return strip.Color(255 - WheelPos * 3, 0, WheelPos * 3);
  }
  if(WheelPos < 170) {
    WheelPos -= 85;
    return strip.Color(0, WheelPos * 3, 255 - WheelPos * 3);
  }
  WheelPos -= 170;
  return strip.Color(WheelPos * 3, 255 - WheelPos * 3, 0);
}

```

## Schematic

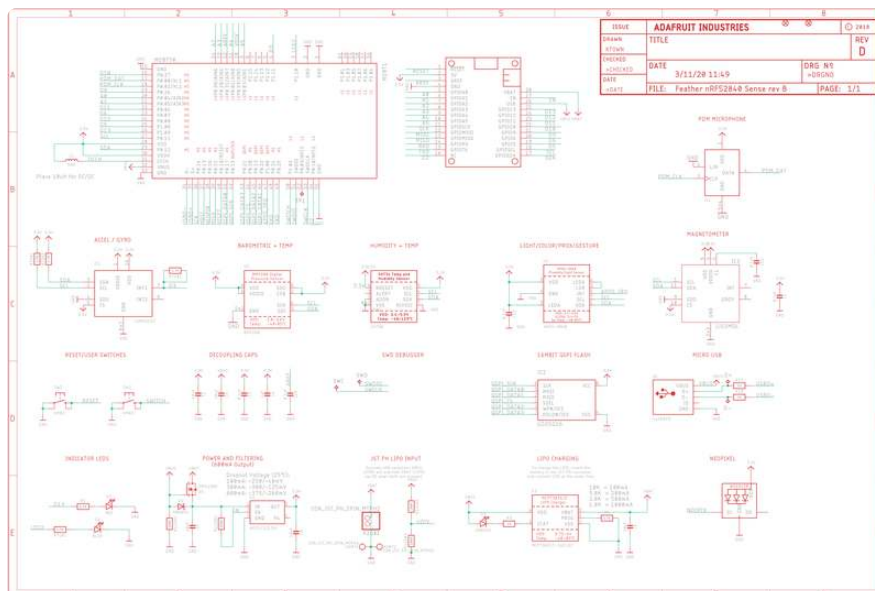

# Fab Print

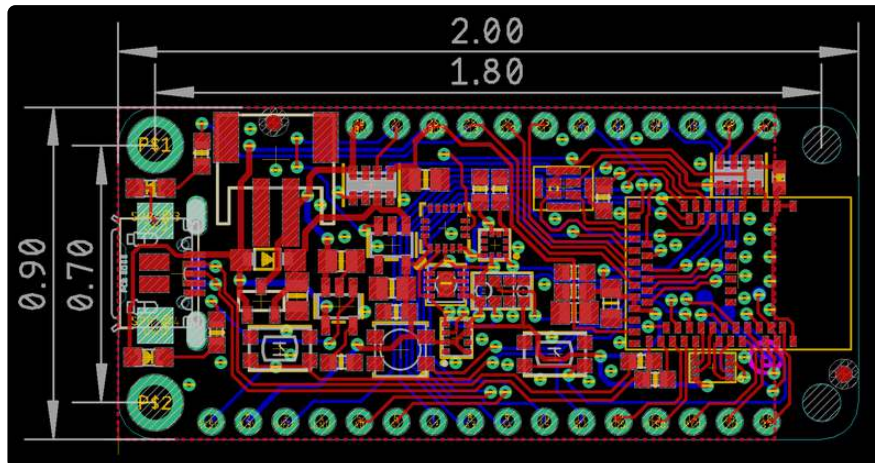

## Using nRF52840 SPI on Battery Power

Summary: Don't use SPIM3 if you are not powering the board via USB.

The nRF52840 has three low-speed SPI peripherals, SPIM0, SPIM1, and SPIM2, and one high-speed SPI peripheral, SPIM3. SPIM0-2 have a maximum clock rate of 8 MHz, and SPIM3 has a maximum clock rate of 32 MHz. (SPIM0-2 are shared with the I2C peripherals, so not all SPI peripherals are always available.)

There appears to be a hardware bug with SPIM3: it does not operate properly when the board is not powered via the USB port. More precisely, it does not work when the VUSB pin to the nRF52840 is not energized.

In Arduino, avoid using SPIM3 if you are not powering the board via USB.

CircuitPython allocates which SPIM to use automatically. The first time you call `busio.SPI()`, or use `board.SPI()`, it will allocate SPIM3, so that you get the highest SPI speed possible.

To avoid getting the non-functional SPIM3 when not powering via USB, allocate the first SPI object, which will use SPIM3, and then just don't use it. Allocate a second one for your use, which will pick one of the other ones. For example:

```
import busio, board
# Allocate and then don't use the first SPI object.
# Choose pins you are not otherwise using. The pins below are just examples.
# You only need to specify a clock and a MOSI pin.

# Will allocate but not use SPIM3. SPIM3 doesn't work when not powered by USB.
```

```
do_not_use_this_spi = busio.SPI(clock=board.A0, MOSI=board.A1)

# Will allocate one of the working SPIM peripherals.
spi = board.SPI()

# ...
```

This bug is being tracked in [this CircuitPython issue \(\)](#).

---

## FAQs

NOTE: For FAQs relating to the BSP, see the dedicated [BSP FAQ list \(\)](#).

---

### What are the differences between the nRF51 and nRF52 Bluefruit boards? Which one should I be using?

The two board families take very different design approaches.

All of the nRF51 based modules are based on an AT command set (over UART or SPI), and require two MCUs to run: the nRF51 hosting the AT command parser, and an external MCU sending AT style commands.

The nRF52 boards run code directly on the nRF52, executing natively and calling the Nordic S132 SoftDevice (their proprietary Bluetooth Low Energy stack) directly. This allows for more efficient code since there is no intermediate AT layer or transport, and also allows for lower overall power consumption since only a single device is involved.

The nRF52 will generally give you better performance, but for situation where you need to use an MCU with a feature the nRF52 doesn't have (such as USB), the nRF51 based boards will still be the preferable solution.

---

### Can I run nRF51 Bluefruit sketches on the nRF52?

No. The two board families are fundamentally different, and have entirely separate APIs and programming models. If you are migrating from the nRF51 to the nRF52, you will need to redesign your sketches to use the newer API, enabling you to build code that runs natively on the nRF52832 MCU.

---

### Can I use the nRF52 as a Central to connect to other BLE peripherals?

The S132 Soft Device and the nRF52832 HW support Central mode, so yes this is possible. At this early development stage, though, there is only bare bones



support for Central mode in the Adafruit nRF52 codebase, simply to test the HW and S132 and make sure that everything is configured properly. An example is provided of listening for incoming advertising packets, printing the packet contents and meta-data out to the Serial Monitor. We hope to add further Central mode examples in the future, but priority has been given to the Peripheral API and examples for the initial release.

---

## How are Arduino sketches executed on the nRF52? Can I do hard real time processing (bit-banging NeoPixels, Software Serial etc.)?

In order to run Arduino code on the nRF52 at the same time as the low level Bluetooth Low Energy stack, the Bluefruit nRF52 Feather uses FreeRTOS as a task scheduler. The scheduler will automatically switch between tasks, assigning clock cycles to the highest priority task at a given moment. This process is generally transparent to you, although it can have implications if you have hard real time requirements. There is no guarantee on the nRF52 to meet hard timing requirements when the radio is enabled and being actively used for Bluetooth Low Energy. This isn't possible on the nRF52 even without FreeRTOS, though, since the SoftDevice (Nordic's proprietary binary blob stack) has higher priority than any user code, including control over interrupt handlers.

---

## Can I use GDB to debug my nRF52?

You can, yes, but it will require a Segger J-Link (that's what we've tested against anyway, other options exist), and it's an advanced operation. But if you're asking about it, you probably know that.

Assuming you have the Segger J-Link drivers installed, you can start Segger's GDB Server from the command line as follows (OSX/Linux used here):

```
$ JLinkGDBServer -device nrf52832_xxaa -if swd -speed auto
```

Then open a new terminal window, making sure that you have access to `gcc-arm-none-eabi-gdb` from the command line, and enter the following command:

```
$ ./arm-none-eabi-gdb something.ino.elf
```

`something.ino.elf` is the name of the .elf file generated when you built your sketch. You can find this by enabling 'Show verbose output during: [x] compilation' in the Arduino IDE preferences. You CAN run GDB without the .elf file, but pointing

to the .elf file will give you all of the meta data like displaying the actual source code at a specific address, etc.

Once you have the `(gdb)` prompt, enter the following command to connect to the Segger GDB server (updating your IP address accordingly, since the HW isn't necessarily local!):

```
(gdb) target remote 127.0.0.1:2331
```

If everything went well, you should see the current line of code where the device is halted (normally execution on the nRF52 will halt as soon as you start the Segger GDB Server).

At this point, you can send GDB debug commands, which is a tutorial in itself! As a crash course, though:

- To continue execution, type '`monitor go`' then '`continue`'
- To stop execution (to read register values, for example.), type '`monitor halt`'
- To display the current stack trace (when halted) enter '`bt`'
- To get information on the current stack frame (normally the currently executing function), try these:
  - `info frame` : Display info on the current stack frame
  - `info args` : Display info on the arguments passed into the stack frame
  - `info locals` : Display local variables in the stack frame
  - `info registers` : Dump the core ARM register values, which can be useful for debugging specific fault conditions

---

## Are there any other cross platform or free debugging options other than GDB?

If you have a [Segger J-Link \(\)](#), you can also use [Segger's OZone debugger GUI \(\)](#) to interact with the device, though check the license terms since there are usage restrictions depending on the J-Link module you have.

You will need to connect your nRF52 to the J-Link via the SWD and SWCLK pins on the bottom of the PCB, or if you are OK with fine pitch soldering via the SWD header.

You can either solder on a standard [2x5 SWD header \(\)](#) on the pad available in the board, or you can solder wires to the SWD and SWCLK pads on the bottom of the PCB and use an [SWD Cable Breakout Board \(\)](#), or just connect cables directly to your J-Link via some other means.

You will also need to connect the VTRef pin on the JLink to 3.3V on the Feather to let the J-Link know what voltage level the target has, and share a common GND by connecting the GND pins on each device.

Before you can start to debug, you will need to get the .elf file that contains all the debug info for your sketch. You can find this file by enabling Show Verbose Output During: compilation in the Arduino Preferences dialogue box. When you build your sketch, you need to look at the log output, and find the .elf file, which will resemble something like this (it will vary depending on the OS used): `/var/folders/86/hb2vp14n5_5_yvdz_z8w9x_c0000gn/T/arduino_build_118496/ancs_oled.ino.elf`

In the OZone New Project Wizard, when prompted to select a target device in OZone select nRF52832\_xxAA, then make sure that you have set the Target Interface for the debugger to SWD, and finally point to the .elf file above:

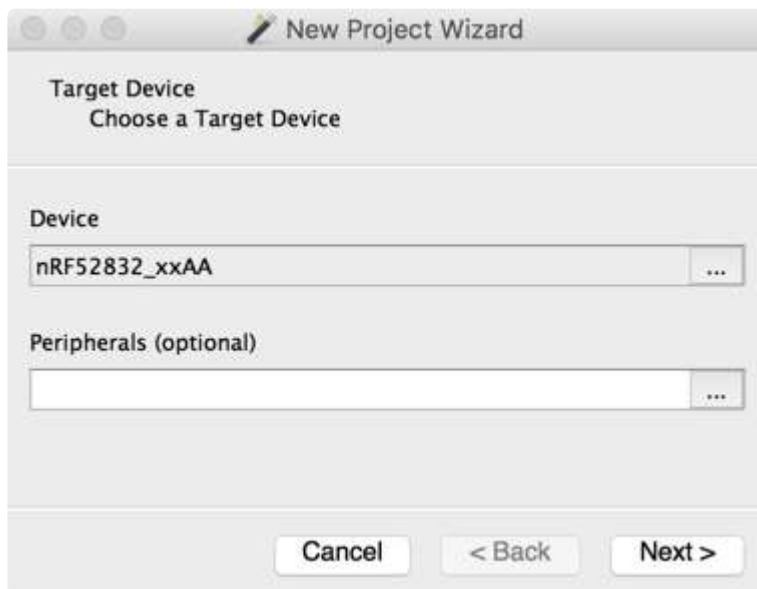

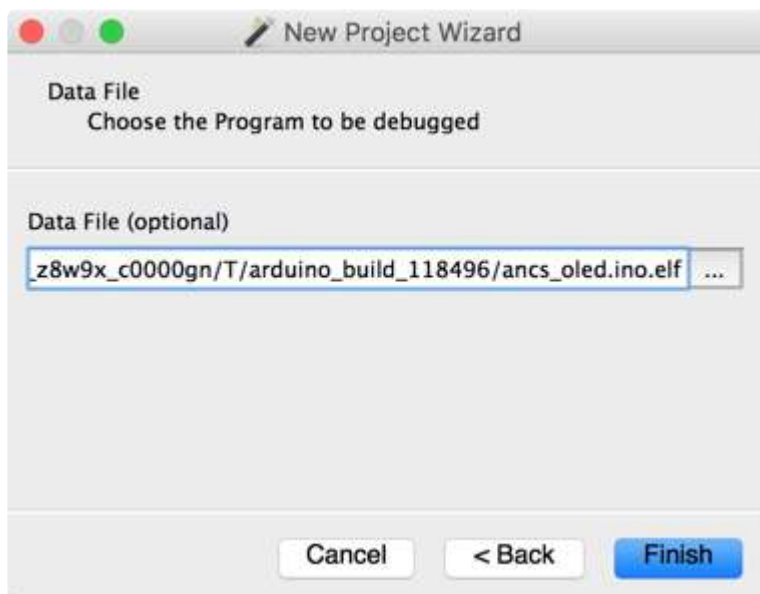
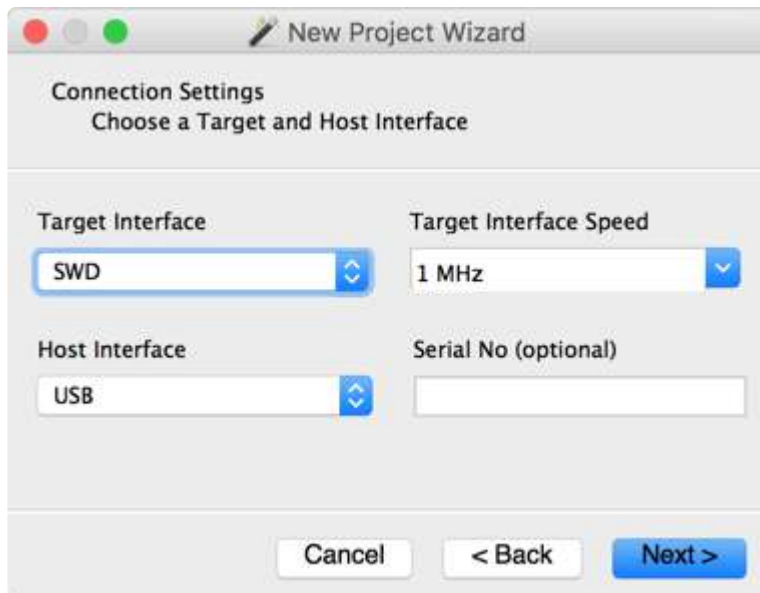

Next select the Attach to running program option in the top-left hand corner, or via the menu system, which will cause the debugger to connect to the nRF52 over SWD:



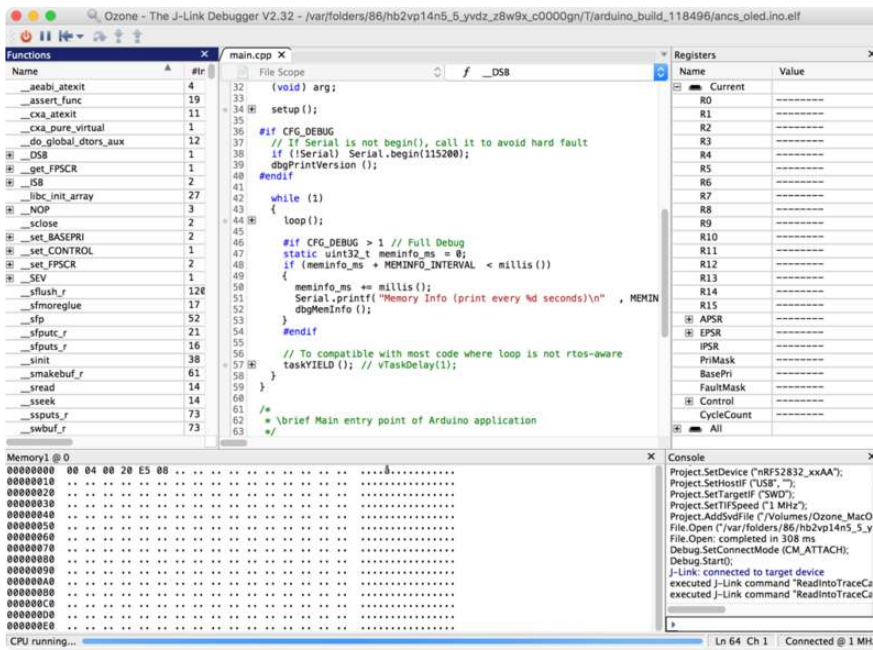

At this point, you can click the PAUSE icon to stop program execution, and then analyze variables, or set breakpoints at appropriate locations in your program execution, and debug as you would with most other embedded IDEs!

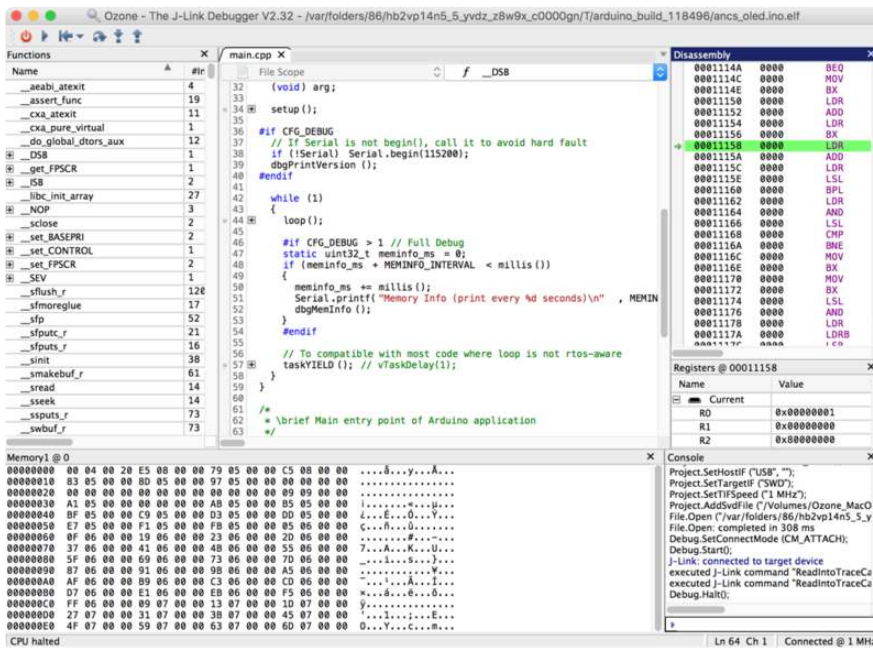

Clicking on the left-hand side of the text editor will set a breakpoint on line 69 in the image below, for example, and the selecting Debug > Reset > Run from the menu or icon will cause the board to reset, and you should stop at the breakpoint you set:





## On Linux I'm getting 'arm-none-eabi-g++: no such file or directory', even though 'arm-none-eabi-g++' exists in the path specified. What should I do?

This is probably caused by a conflict between 32-bit and 64-bit versions of the compiler, libc and the IDE. The compiler uses 32-bit binaries, so you also need to have a 32-bit version of libc installed on your system ([details \(\)](#)). Try running the following commands from the command line to resolve this:

```
sudo dpkg --add-architecture i386
sudo apt-get update
sudo apt-get install libc6:i386
```

---

## what should I do when Arduino failed to upload sketch to my Feather ?

If you get this error:

```
Timed out waiting for acknowledgement from device.
```

```
Failed to upgrade target. Error is: No data received on serial port. Not able to proceed.
```

```
Traceback (most recent call last):
```

```
File "nordicsemi\__main__.py", line 294, in serial
```

```
File "nordicsemi\dfu\dfu.py", line 235, in dfu_send_images
```

```
File "nordicsemi\dfu\dfu.py", line 203, in _dfu_send_image
```

```
File "nordicsemi\dfu\dfu_transport_serial.py", line 155, in send_init_packet
```

```
File "nordicsemi\dfu\dfu_transport_serial.py", line 243, in send_packet
```

```
File "nordicsemi\dfu\dfu_transport_serial.py", line 282, in get_ack_nr
```

```
nordicsemi.exceptions.NordicSemiException: No data received on serial port. Not able to proceed.
```

This is probably caused by the bootloader version mismatched on your feather and installed BSP. Due to the difference in flash layout ([more details \(\)](#)) and Softdevice API (which is bundled with bootloader), sketch built with selected bootloader can only upload to board having the same version. In short, you need to upgrade/burn bootloader to match on your Feather, follow above [Update The Bootloader \(\)](#) guide

It only has to be done once to update your Feather

## Do Feather/Metro nRF52832 and nRF52840 support BLE Mesh ?

They all support BLE Mesh, but we don't provide Arduino library for Mesh. You need to write code based on Nordic sdk mesh.

---

## Unable to upload sketch/update bootloader with macOS

If you get error similar to this:

```
Arduino: 1.8.8 (Mac OS X), Board: "Adafruit Bluefruit nRF52832 Feather, 0.2.9 (s132 6.1.1), Level 0 (Release)"
```

```
[1716] Error loading Python lib '/var/folders/gw/b0cg4zm508qf_rf2m655gd3m0000gn/T/_MEIE6ec69/Python': dlopen: dlopen(/var/folders/gw/b0cg4zm508qf_rf2m655gd3m0000gn/T/_MEIE6ec69/Python, 10): Symbol not found: _futimens
  Referenced from: /var/folders/gw/b0cg4zm508qf_rf2m655gd3m0000gn/T/_MEIE6ec69/Python (which was built for Mac OS X 10.13)
  Expected in: /usr/lib/libSystem.B.dylib
  in /var/folders/gw/b0cg4zm508qf_rf2m655gd3m0000gn/T/_MEIE6ec69/Python
exit status 255
Error compiling for board Adafruit Bluefruit nRF52832 Feather.
```

It is probably due to the pre-built adafruit-nrfutil cannot run on your Mac. The binary is generated on MacOS 10.13, if your Mac is older than that. Please update your macOS, or you could follow this repo's readme here [https://github.com/adafruit/Adafruit\\_nRF52\\_nrfutil](https://github.com/adafruit/Adafruit_nRF52_nrfutil) ()to manual install it ( tried with pip3 first, or install from source if it doesn't work). Then use the installed binary to replace the one in the BSP.