

Verpackt im Tray: Verpackungseinheit 50 St.
 tray packaging: packaging unit 50 pcs

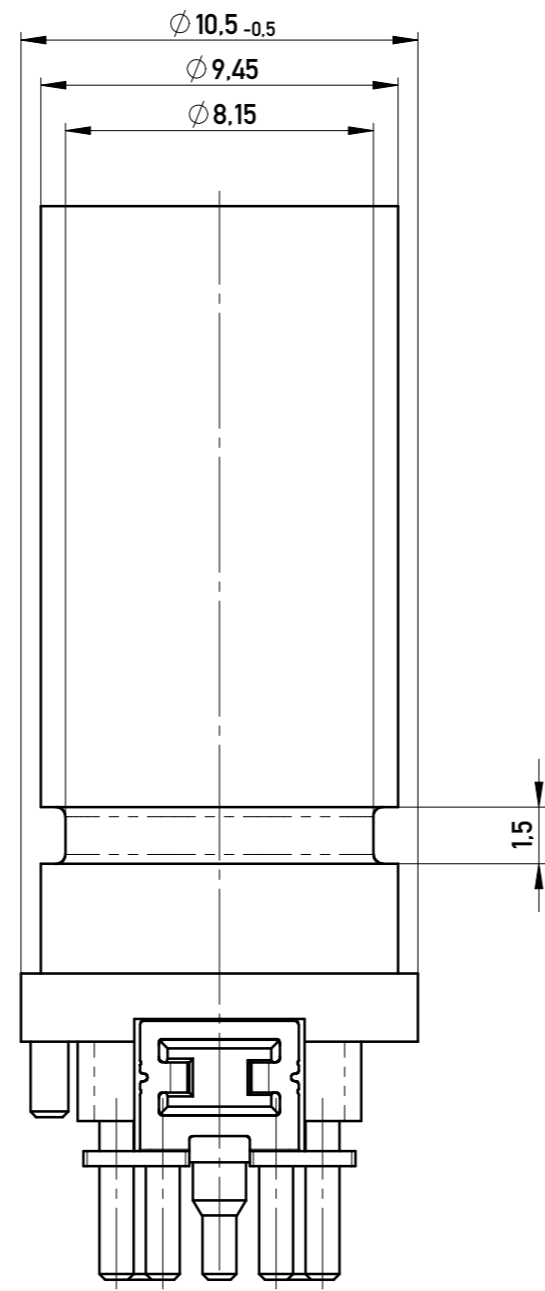

M 2:1
 scale 2:1

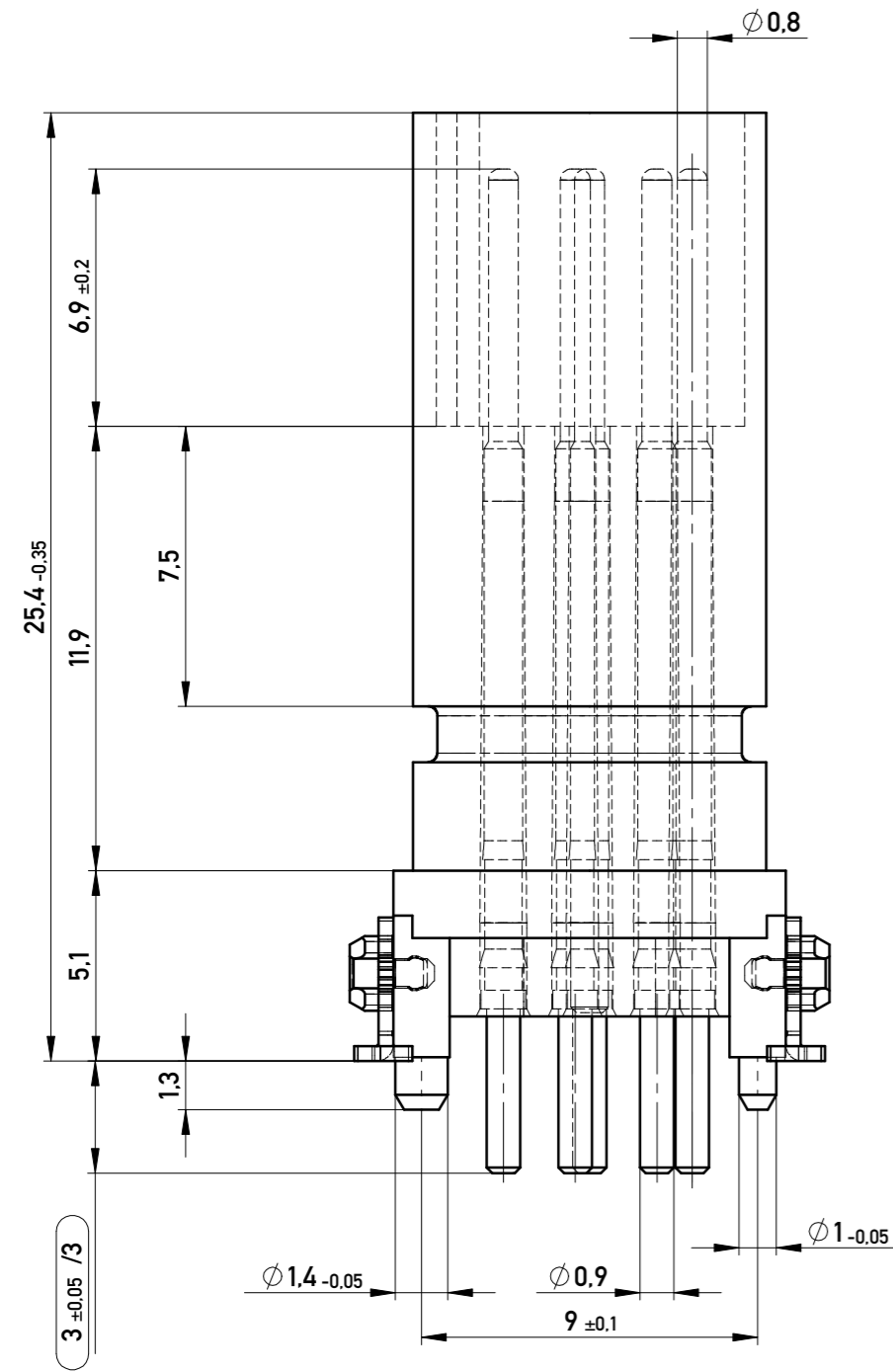
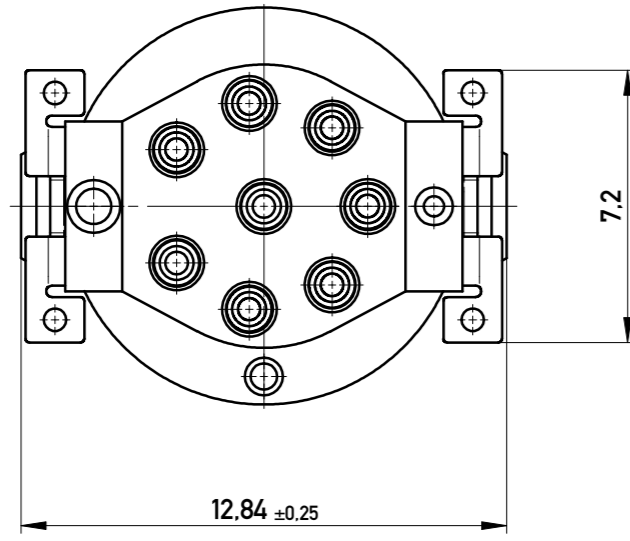
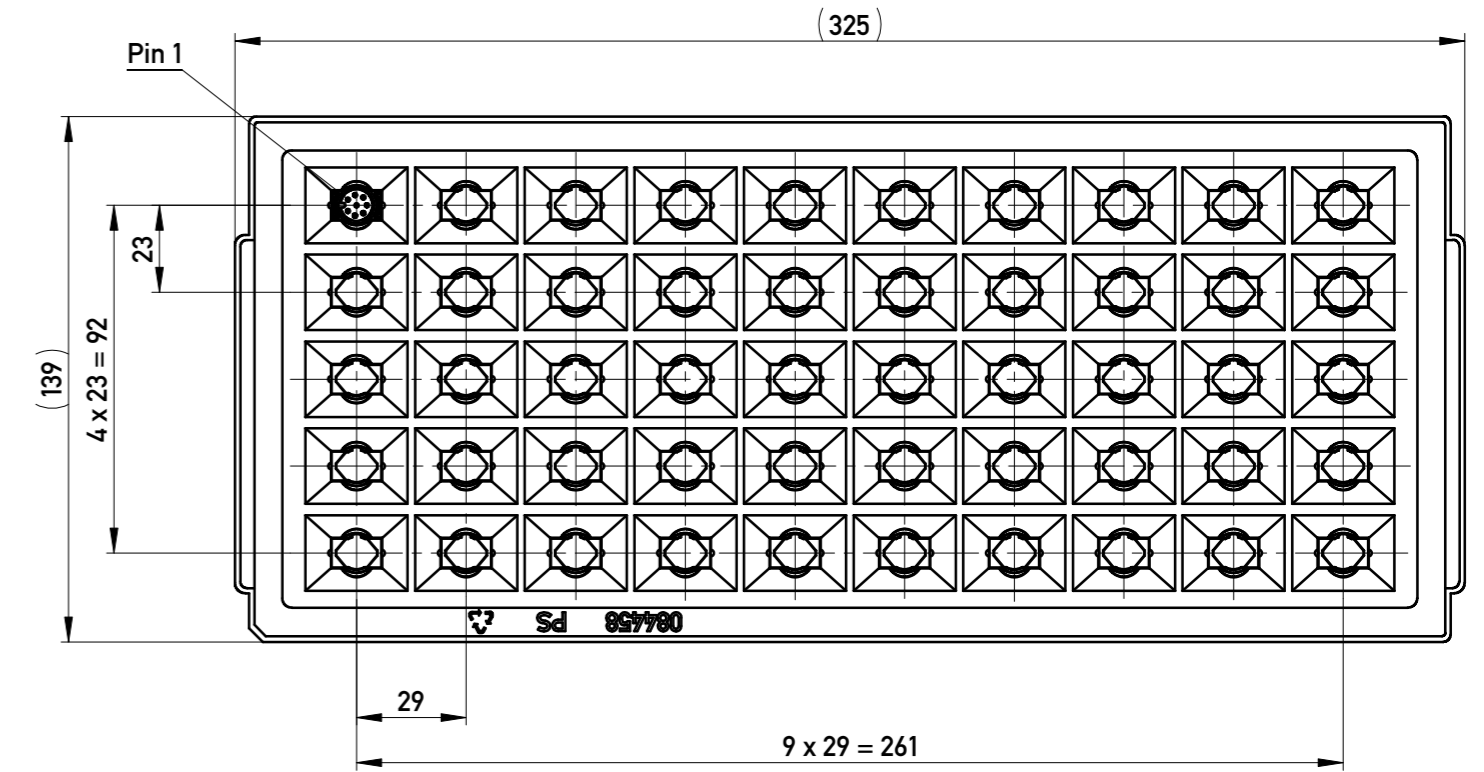
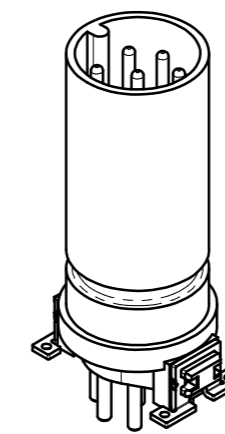

Layoutvorschlag
 PCB - layout proposal

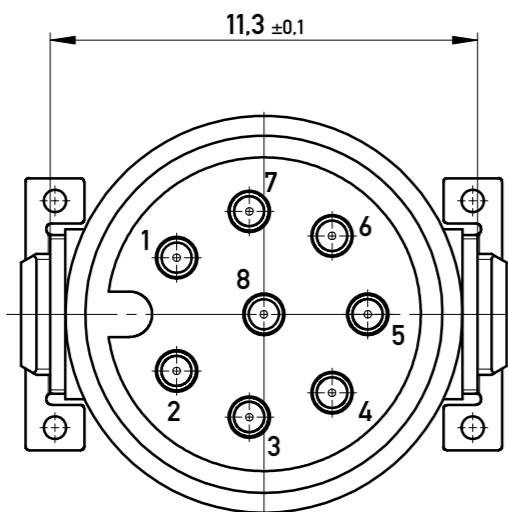
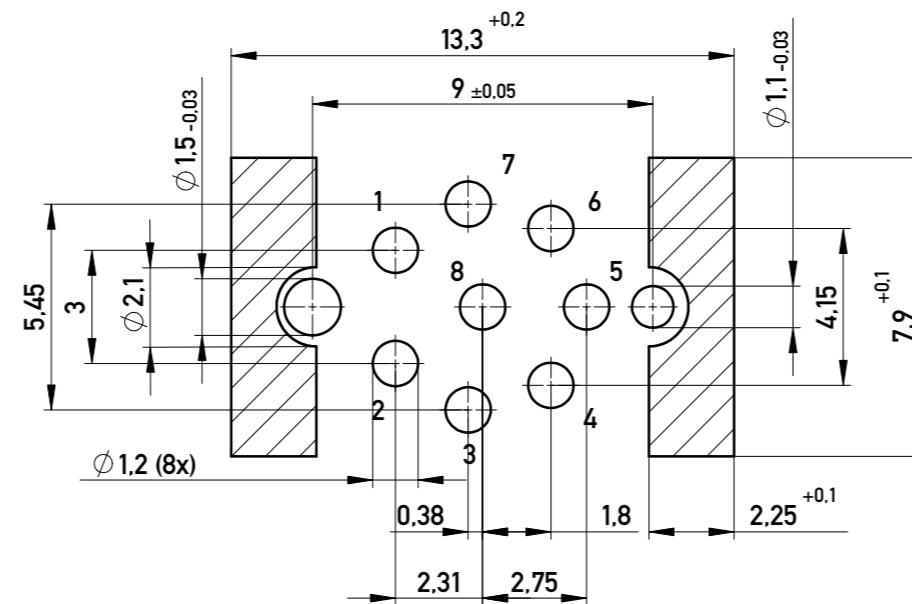

- SPC-Maß: Prüfmerkmale der Kategorie /1
 /1 Für SPC-Maße muss eine x/s Regelkarte geführt werden mit Nachweis der Prozessfähigkeit in der Serie (Cpk) oder 100% - Prüfung
- Prüfmerkmal: Prüfmerkmale der Kategorie /2 und /3
 /2 Für Prüfmerkmale muss eine x/s Regelkarte geführt werden
 /3 Prüfmerkmale werden serienbegleitend geprüft
- Inspection level 1: control chart required
 /1 Proof of process capability or 100% test if process capability is not achieved
- Inspection level 2 and 3: control chart required
 /2 Proof of mean value, standard deviation and machine capability
 /3 Proof of values or proof of attributive test

Koplanarität aller Clips <=0.1 mm
 coplanarity of all clips <=0.1 mm

484156	8 Pol. A Codierung, mit Einstich, ohne Dichtung 8 pole A coding, with cut-in, without bushing.	Trayverpackung tray packaging
Ident.-Nr. part no.	Typ type	Verpackung packaging

Information:	Tolerances	Scale 5:1
All rights reserved. Only for Information. To ensure that this is the latest version of this drawing, please contact one of the ERNI companies before using.	All Dimensions in mm	Designation
Subject to modification without prior notice. Drawing will not be updated.	www.ERNI.com	Male M12 A Cod 8 pole THR 17 mm With Cut-In
a	04.04.2018	484157
Index	Date	Class M12