

This document is the property of and embodies CONFIDENTIAL and PROPRIETARY information of AOR. No part of the information shown on this document may be used in any way or disclosed to others without the written consent of AOR. © 2019 AOR

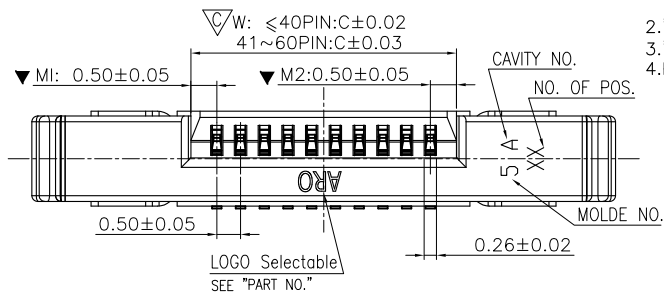

NOTE:  
 1. ALL MATERIAL MUST BE COMPLY WITH SS-00259 OR RoHS.  
 2. "▽" MARK IS IMPORTANT DIMENSIONS  
 3. "▽" MARK IS CPK AND X-R DIMENSION  
 4. PART NO. LEGEND:  
 F32\*-1A\*\*1-110\*\*

NO. OF POSITIONS  
 7H: PHOSPHOR BRONZE  
 0.05um MIN Au(Au Area)  
 7A: PHOSPHOR BRONZE  
 MATTER TIN  
 2Q: WITH Logo  
 2T: WITHOUT Logo

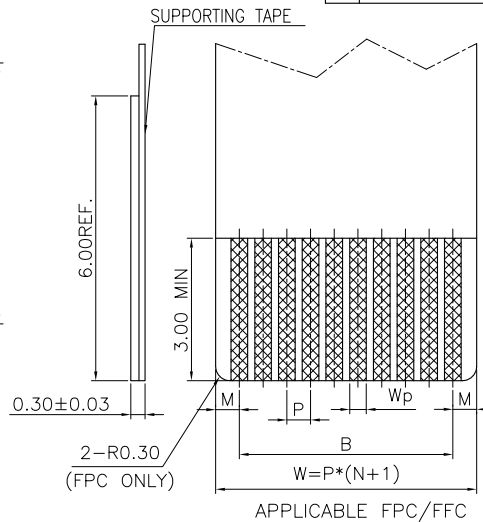
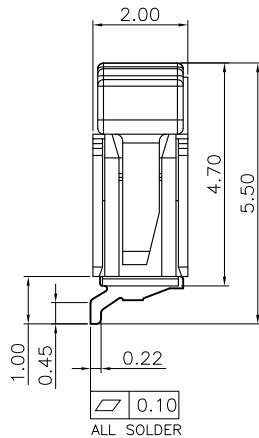
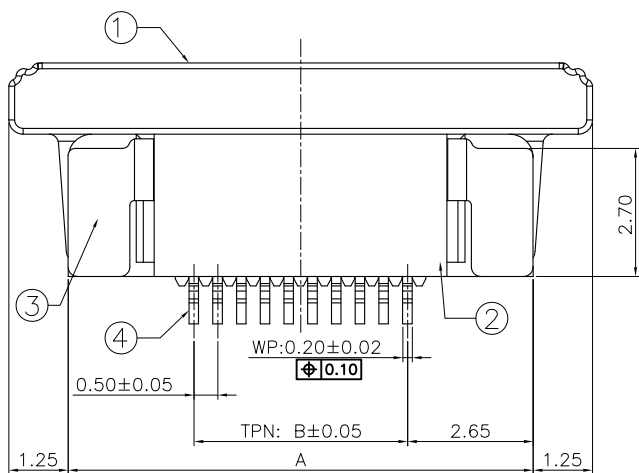

	FPC	FFC
M	0.5±0.05	0.5±0.05
P	0.5±0.03	0.5±0.03
B	B±0.05	B±0.05
W	W±0.05	W±0.05
Wp	0.35±0.03	0.30±0.03

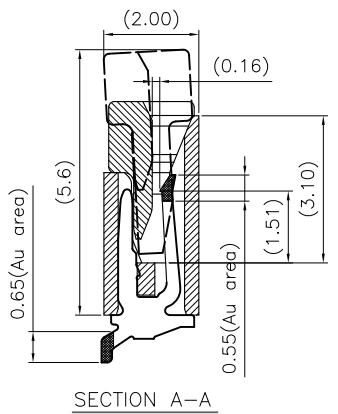
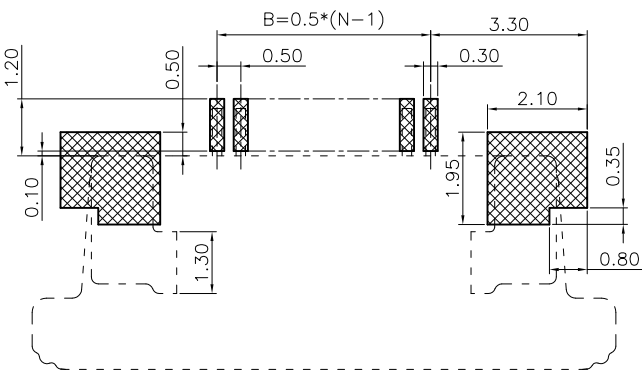

P.C.B LAYOUT (REFERENCE)

REV.	ECR/ECN No.	DESCRIPTION	DRAWN/DATE	CHECKED/DATE	APPROVED/DATE
B	/	Add new dimension	May.Wang 2014-12-24	Rain.Han 2014-12-24	Leo.Liu 2014-12-24
C	/	Unified FFC dimension	May.Wang 2019-01-19	Rain.Han 2019-01-19	Leo.Liu 2019-01-19
D	/	Update the drawing frame	May.Wang 2020-08-12	Rain.Han 2020-08-12	Leo.Liu 2020-08-12

NO.	COMPONENTS	MATERIALS	SPECIFICATION: FINISH/COLOR	QTY.
1	SLIDER	GLASS FILLED PA9T, UL94V-0	BLACK	1
2	HOUSING	GLASS FILLED LCP, UL94V-0	NATURAL	1
3	ANCHOR-PLATE	BRASS, T=0.20mm	SURFACE PLATING: 2~5 um Sn UNDER PLATING: 1~3 um Ni	2
4	CONTACT	PHOSPHOR BRONZE, T=0.20mm	SURFACE PLATING: SEE "NOTE" UNDER PLATING: 1~3 um Ni	N

3D VIEW REF.

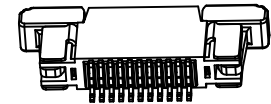

DIMENSION LIST:

NO. OF POS.	A			B			
	A	B	C	A	B	C	
4	6.80	1.50	2.50	33	21.30	16.00	17.00
5	7.30	2.00	3.00	34	21.80	16.50	17.50
6	7.80	2.50	3.50	35	22.30	17.00	18.00
7	8.30	3.00	4.00	36	22.80	17.50	18.50
8	8.80	3.50	4.50	37	23.30	18.00	19.00
9	9.30	4.00	5.00	38	23.80	18.50	19.50
10	9.80	4.50	5.50	39	24.30	19.00	20.00
11	10.30	5.00	6.00	40	24.80	19.50	20.50
12	10.80	5.50	6.50	41	25.30	20.00	21.01
13	11.30	6.00	7.00	42	25.80	20.50	21.51
14	11.80	6.50	7.50	43	26.30	21.00	22.01
15	12.30	7.00	8.00	44	26.80	21.50	22.51
16	12.80	7.50	8.50	45	27.30	22.00	23.01
17	13.30	8.00	9.00	46	27.80	22.50	23.51
18	13.80	8.50	9.50	47	28.30	23.00	24.01
19	14.30	9.00	10.00	48	28.80	23.50	24.51
20	14.80	9.50	10.50	49	29.30	24.00	25.01
21	15.30	10.00	11.00	50	29.80	24.50	25.51
22	15.80	10.50	11.50	51	30.30	25.00	26.01
23	16.30	11.00	12.00	52	30.80	25.50	26.51
24	16.80	11.50	12.50	53	31.30	26.00	27.01
25	17.30	12.00	13.00	54	31.80	26.50	27.51
26	17.80	12.50	13.50	55	32.30	27.00	28.01
27	18.30	13.00	14.00	56	32.80	27.50	28.51
28	18.80	13.50	14.50	57	33.30	28.00	29.01
29	19.30	14.00	15.00	58	33.80	28.50	29.51
30	19.80	14.50	15.50	59	34.30	29.00	30.01
31	20.30	15.00	16.00	60	34.80	29.50	30.51
32	20.80	15.50	16.50				

UNLESS OTHERWISE SPECIFIED TOLERANCES		ANGLE OF PROJECTION	
X.	±0.30	X.	± 5'
X.X	±0.25	X.X	± 4'
X.XX	±0.20	X.XX	± 3'
X.XXX	±0.15	X.XXX	± 2'
LINEAR DIMS		ANGLES DIMS	
DWG NO.:	A-S0200	DRAWN DATE	
MATERIAL	SEE NOTES	DATE	
FINISHED	SEE NOTES	DATE	

**Amphenol AORORA**  
 Amphenol Aorora Technology (Huizhou) Co., Ltd

TITLE:  
 FPC P0.5 CONN ZIF R/A TYPE SMT (UPPER CONTACT)

PART NUMBER: F32Q-1A7\*1-110\*\*  
 F32T-1A7\*1-110\*\*

SCALE: 7:1  
 UNIT: mm  
 SHEET 1 OF 2

1 | 2 | 3 | 4

1. PACKING INTO REEL:

**4pin~17pin view**  
 Dimensions: 12.00±0.10, 4.00±0.10, 2.00±0.20, A±0.30, 1.75±0.1, φ1.50<sup>+0.10</sup>/<sub>-0.00</sub>, 0.35±0.05  
 Labels: Cover tape, Tarrier tape

**18pin~70pin view**  
 Dimensions: 12.00±0.1, 4.00±0.1, 2.00±0.20, A±0.30, 1.75±0.1, φ1.50<sup>+0.10</sup>/<sub>-0.00</sub>, 0.35±0.05, 1.75±0.05  
 Labels: Cover tape, "D", Tarrier tape

**SECTION C-C**  
 Dimensions: 2±0.5, 1.50±0.05, 1.75±0.05  
 Label: DETAIL "D"

**REEL PAN**  
 Dimensions: Outer φ13", Inner φ100\*A  
 Dimensions: 160~200mm, 1,800PCS, 200~300mm  
 Labels: TAIL PART (EMPTY), COMPONENT SUPPLIER, LEADER PART (EMPTY)  
 Note: (COVER)100mm Min.

LIST:

NO.	DIM	A	B	N	TOL:PCS
4~17 PIN		24.0	11.50	10	18000
18~28 PIN		32.0	28.40	8	14400
29~50 PIN		44.0	40.40	6	10800
51~70 PIN		56.0	52.40	5	9000

NOTES:

- MATERIAL:
  - CARRY TAPE:HIPS,T=0.35mm,CLEAR
  - REEL:HIPS,BLUE.
  - SHIM:PE,CLEAR.
- PRIMARY PACKING:1,800PCS/REEL.
- SECONDARY PACKING:"N"REELS/CARTON  
 ("TOTAL"=N\*1800/CARTON).
- PEELING RESISTANCE: 0.1N~0.7N(10~70gf);  
 PEELING ANGLE: 165°~180°;  
 PEELING SPEED: 300mm/minutes.

2:PACKING INTO OUTER BOX

**AIR CAP 2PCS**  
 L332\*W332\*H(3~4)

**Vacuum bag**  
 L550\*W435\*H0.10

**Vacuum processing**

**Reel Label**

**Domestic packaging**  
 Components: Waterproof bag(PE):1PCS (L700\*W600\*H0.05), CARTON,1PCS, TRANSPARENT BULE TAPE, SIDE LABEL  
 Dimensions: 310 (inner dimension), 335 (inner dimension), 335 (inner dimension)

**Overseas packaging**  
 Components: RIBBON, PROTECTIVE LAYER

This document is the property of and embodies CONFIDENTIAL and PROPRIETARY information of AOR. No part of the information shown on this document may be used in any way or disclosed to others without the written consent of AOR. © 2019 AOR

UNLESS OTHERWISE SPECIFIED TOLERANCES			ANGLE OF PROJECTION		 Amphenol Aorora Technology (Huizhou) Co.,Ltd					
X.	±0.30	X. '	± 5'					TITLE:		
X.X	±0.25	X.X '	± 4'		DOC TYP	Customer Drw				
X.XX	±0.20	X.XX '	± 3'	DRAWN	DATE	May 2014-07-28	PART NUMBER: F32Q-1A7*1-110** F32T-1A7*1-110**			
X.XXX	±0.15	X.XXX '	± 2'	DESIGN	DATE	May 2014-07-28				
LINEAR DIMS			ANGLES DIMS		DWG NO.:	A-S0200	SIZE	A4	REV.	D
MATERIAL			SEE NOTES		CHECKED	Rain 2014-07-28	SCALE	1:1	UNIT	mm
FINISHED			SEE NOTES		APPROVED	Leo.Liu 2014-07-28	SHEET	2	OF	2

1 | 2 | 3 | 4

Aor-QR-0406-A