

E

D

C

B

A

MM

DIMENSIONS IN METRIC DO NOT SCALE DRAWING

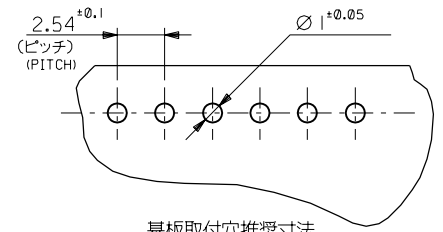
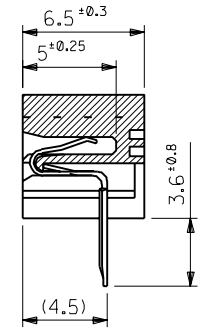
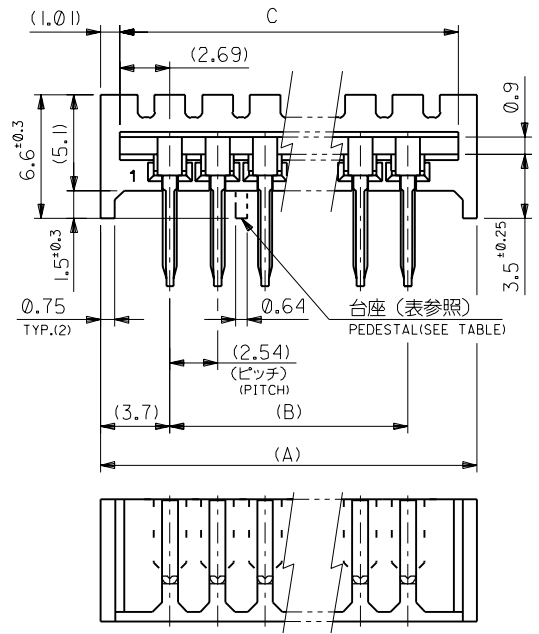

基板取付穴推奨寸法  
RECOMMENDED PC BOARD HOLE DIMENSION

|                                                      |       |       |       |       |             |             |                   |
|------------------------------------------------------|-------|-------|-------|-------|-------------|-------------|-------------------|
| 9&10, 18&19                                          | 71.12 | 71.42 | 66.04 | 73.44 | 22-15- 3273 | 5229- 27APB | 27                |
| 8&9, 18&19                                           | 68.58 | 68.88 | 63.5  | 70.9  | - 3263      | - 26APB     | 26                |
| 8&9, 17&18                                           | 66.04 | 66.34 | 60.96 | 68.36 | - 3253      | - 25APB     | 25                |
| 8&9, 16&17                                           | 63.5  | 63.8  | 58.42 | 65.82 | - 3243      | - 24APB     | 24                |
| 8&9, 15&16                                           | 60.96 | 61.26 | 55.88 | 63.28 | - 3233      | - 23APB     | 23                |
| 7&8, 15&16                                           | 58.42 | 58.72 | 53.34 | 60.74 | - 3223      | - 22APB     | 22                |
| 7&8, 14&15                                           | 55.88 | 56.18 | 50.8  | 58.2  | - 3213      | - 21APB     | 21                |
| 10&11                                                | 53.34 | 53.64 | 48.26 | 55.66 | - 3203      | - 20APB     | 20                |
| 9&10                                                 | 50.8  | 51.1  | 45.72 | 53.12 | - 3193      | - 19APB     | 19                |
| 9&10                                                 | 48.26 | 48.56 | 43.18 | 50.58 | - 3183      | - 18APB     | 18                |
| 8&9                                                  | 45.72 | 46.02 | 40.64 | 48.04 | - 3173      | - 17APB     | 17                |
| 8&9                                                  | 43.18 | 43.48 | 38.1  | 45.5  | - 3163      | - 16APB     | 16                |
| 7&8                                                  | 40.64 | 40.94 | 35.56 | 42.96 | - 3153      | - 15APB     | 15                |
| 7&8                                                  | 38.1  | 38.4  | 33.02 | 40.42 | - 3143      | - 14APB     | 14                |
| 6&7                                                  | 35.56 | 35.86 | 30.48 | 37.88 | - 3133      | - 13APB     | 13                |
| 6&7                                                  | 33.02 | 33.32 | 27.94 | 35.34 | - 3123      | - 12APB     | 12                |
| 5&6                                                  | 30.48 | 30.78 | 25.4  | 32.8  | - 3113      | - 11APB     | 11                |
| —                                                    | 27.94 | 28.24 | 22.86 | 30.26 | - 3103      | - 10APB     | 10                |
| —                                                    | 25.4  | 25.7  | 20.32 | 27.72 | - 3093      | - 09APB     | 9                 |
| —                                                    | 22.86 | 23.16 | 17.78 | 25.18 | - 3083      | - 08APB     | 8                 |
| —                                                    | 20.32 | 20.62 | 15.24 | 22.64 | - 3073      | - 07APB     | 7                 |
| —                                                    | 17.78 | 18.08 | 12.7  | 20.1  | - 3063      | - 06APB     | 6                 |
| —                                                    | 15.24 | 15.54 | 10.16 | 17.56 | - 3053      | - 05APB     | 5                 |
| —                                                    | 12.7  | 13    | 7.62  | 15.02 | - 3043      | - 04APB     | 4                 |
| —                                                    | 10.16 | 10.46 | 5.08  | 12.48 | 22-15- 3033 | 5229- 03APB | 3                 |
| 台座位置 (単位)<br>PEDESTAL LOCATION<br>(BETWEEN THE CKTS) | D     | C     | B     | A     | EDP.NO.     | ENG NO.     | 個数<br>NO. OF CKTS |

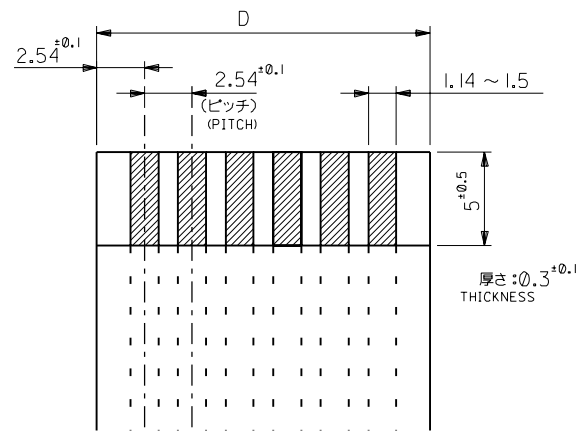

適合FFC推奨寸法  
APPLICABLE FFC RECOMMENDED DIMENSION

|                         |        |                      |                       |           |          |
|-------------------------|--------|----------------------|-----------------------|-----------|----------|
| 角度 ANGLE                | ±3°    |                      |                       |           |          |
| 30以上 OVER               | ±0.3   |                      |                       |           |          |
| 10以上 30未満 UNDER         | ±0.25  | F                    | REVISED (JC2001-0774) | N.Y. S.K. | 10/03/14 |
| 10未満 UNDER              | ±0.2   | E                    | REDRAWN (JC70323)     | M.H. M.F. | 06/05/23 |
| 一般公差 GENERAL TOLERANCES | 記号 LTR | 変更内容 REVISION RECORD | DR. DATE              | 日付 DATE   |          |

|                   |                                                                                           |
|-------------------|-------------------------------------------------------------------------------------------|
| 材料 MATERIAL       | ハウジング: ポリエステル樹脂 (94V-0)<br>ターミナル: 銅メッキ銅線<br>TERMINAL: PHOSPHOR BRONZE, PRE-TINNED PLATING |
| 仕上げ FINISH        | —                                                                                         |
| 適用電線範囲 WIRE RANGE | —                                                                                         |
| 被覆外径 INS. RANGE   | —                                                                                         |
| DRAWN BY          | 06/05/23 M.HANAMURA S.KUNISHI                                                             |
| CHK'D BY          | 01/03/14                                                                                  |
| APP'D BY          | 01/03/14 M.FUKUSHIMA                                                                      |
| 尺度 SCALE          | 4:1                                                                                       |

**molex** MOLEX-JAPAN CO.,LTD.  
日本モレックス株式会社

REVISE ONLY ON CAD SYSTEM

TITLE 名称  
F.F.C. CONN.  
RECEPTACLE HSG ASS'Y

DWG. NO. SD-5229-NAPB

REV F