

REVISIONS				
P	LTR	DESCRIPTION	DATE	BY
B3		REVISED PER ECR-22-158024	21NOV2022	SK

- 1 PARTS COMPLY WITH AMP SOLDERABILITY SPEC 109-11-5.
- 2 0.00508 [.000200] MIN BRIGHT TIN-LEAD.
- 3 WIRE RANGE: 3 mm² (12 AWG).
- 4 INSULATION RANGE: 2.29 - 3.81 [.090 - .150] DIA.
- 5 DIMENSIONS IN BRACKETS ARE IN INCHES.
- 6 0.00508 [.000200] MIN BRIGHT TIN.
- 7 0.00508 [.000200] MIN MATTE TIN.

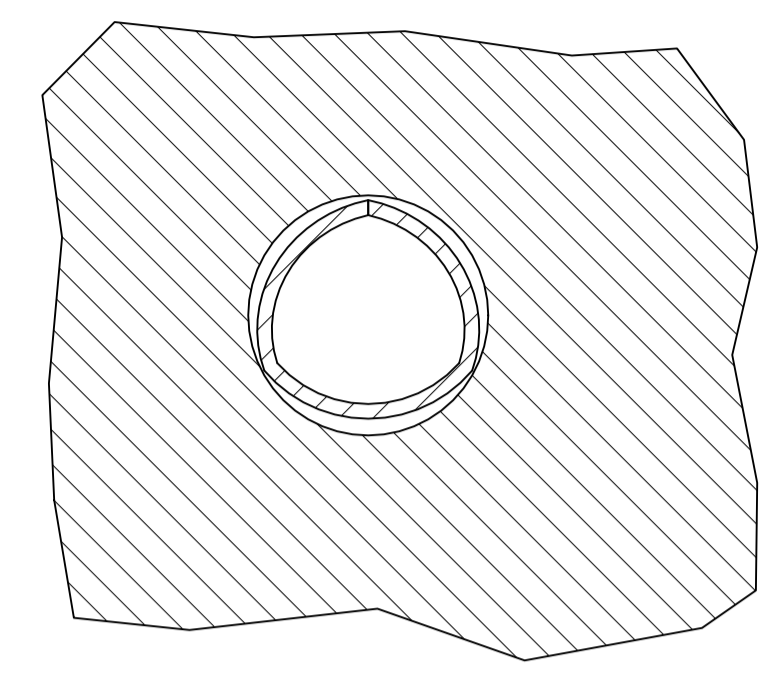

SECTION D-D

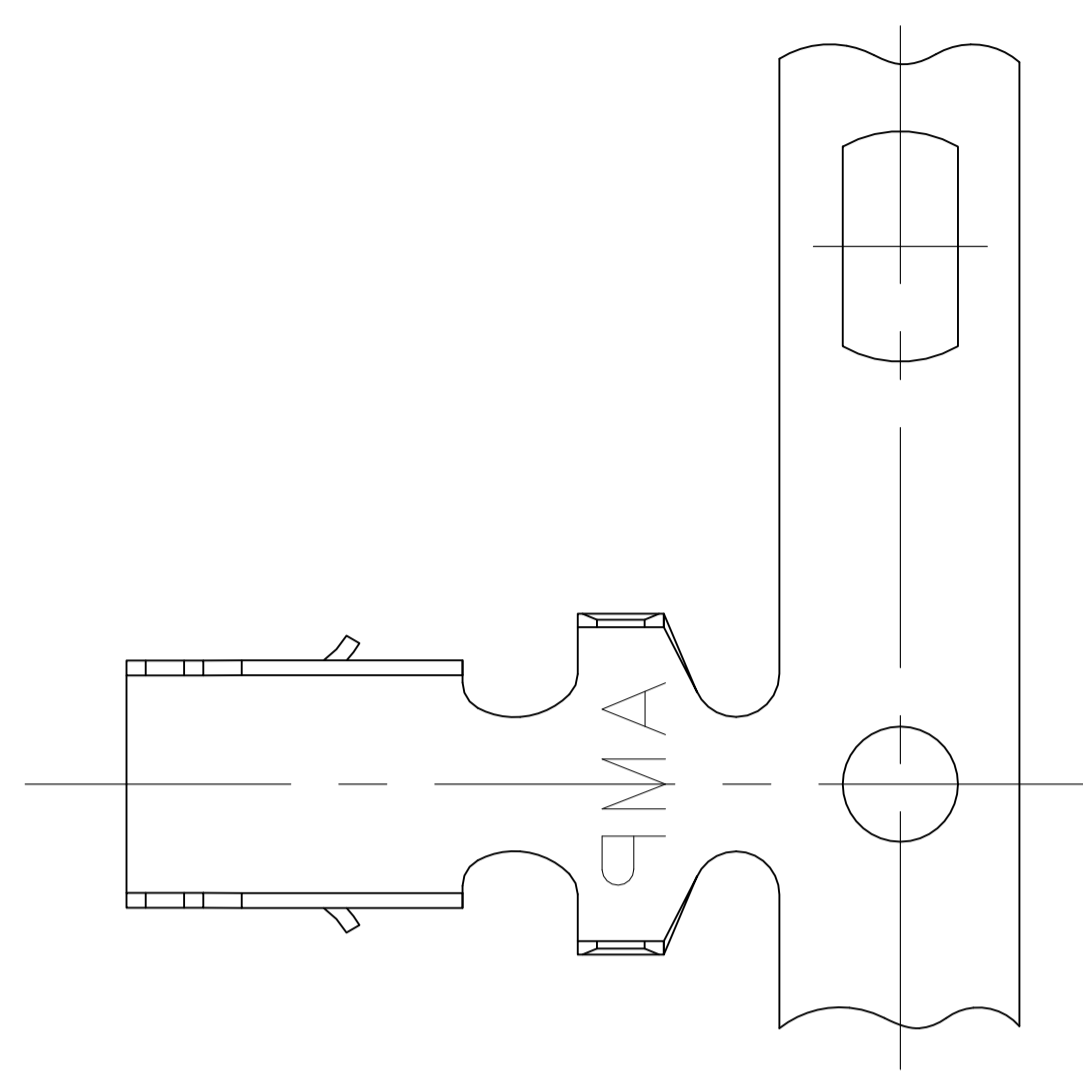
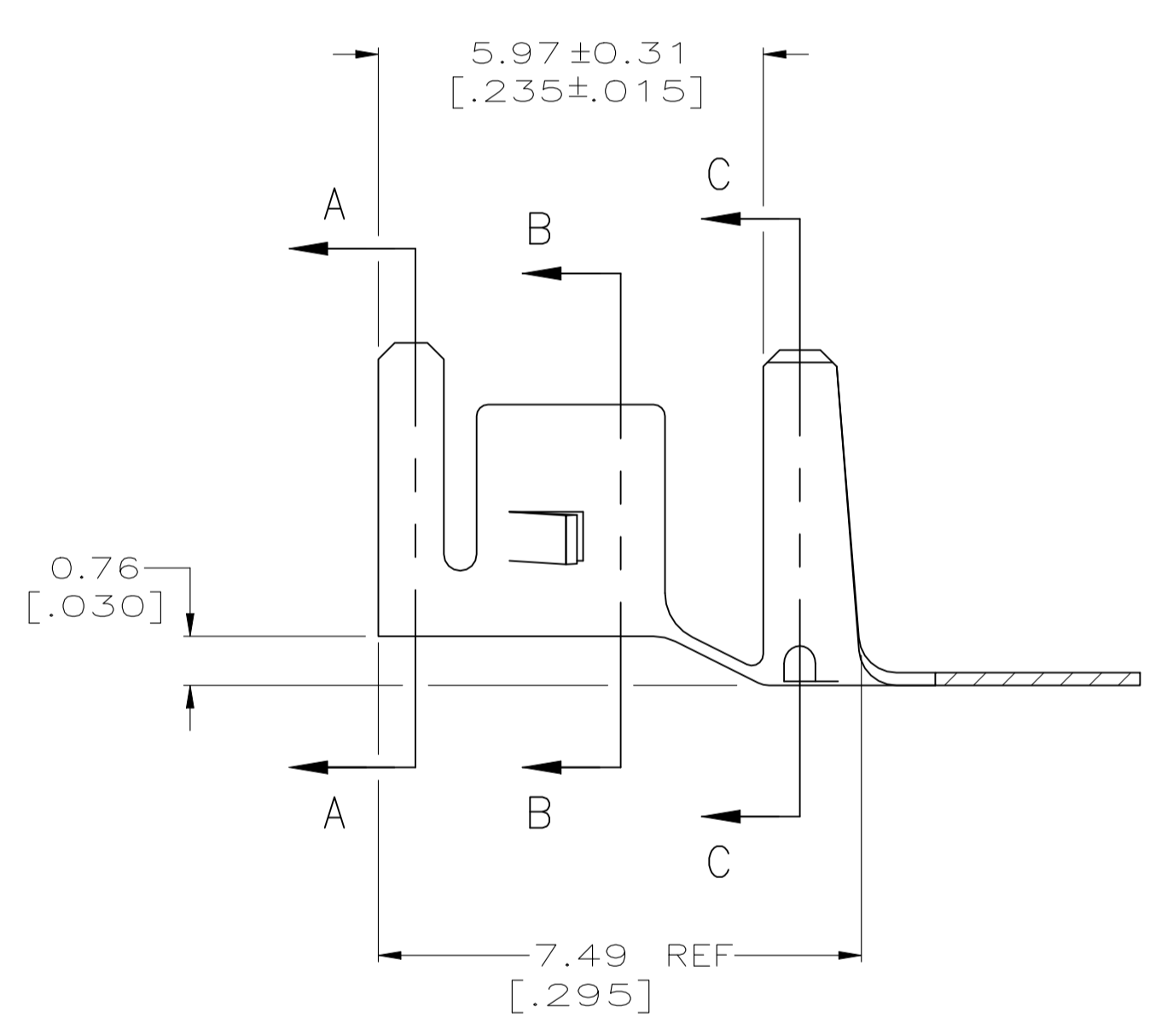

SECTION A-A

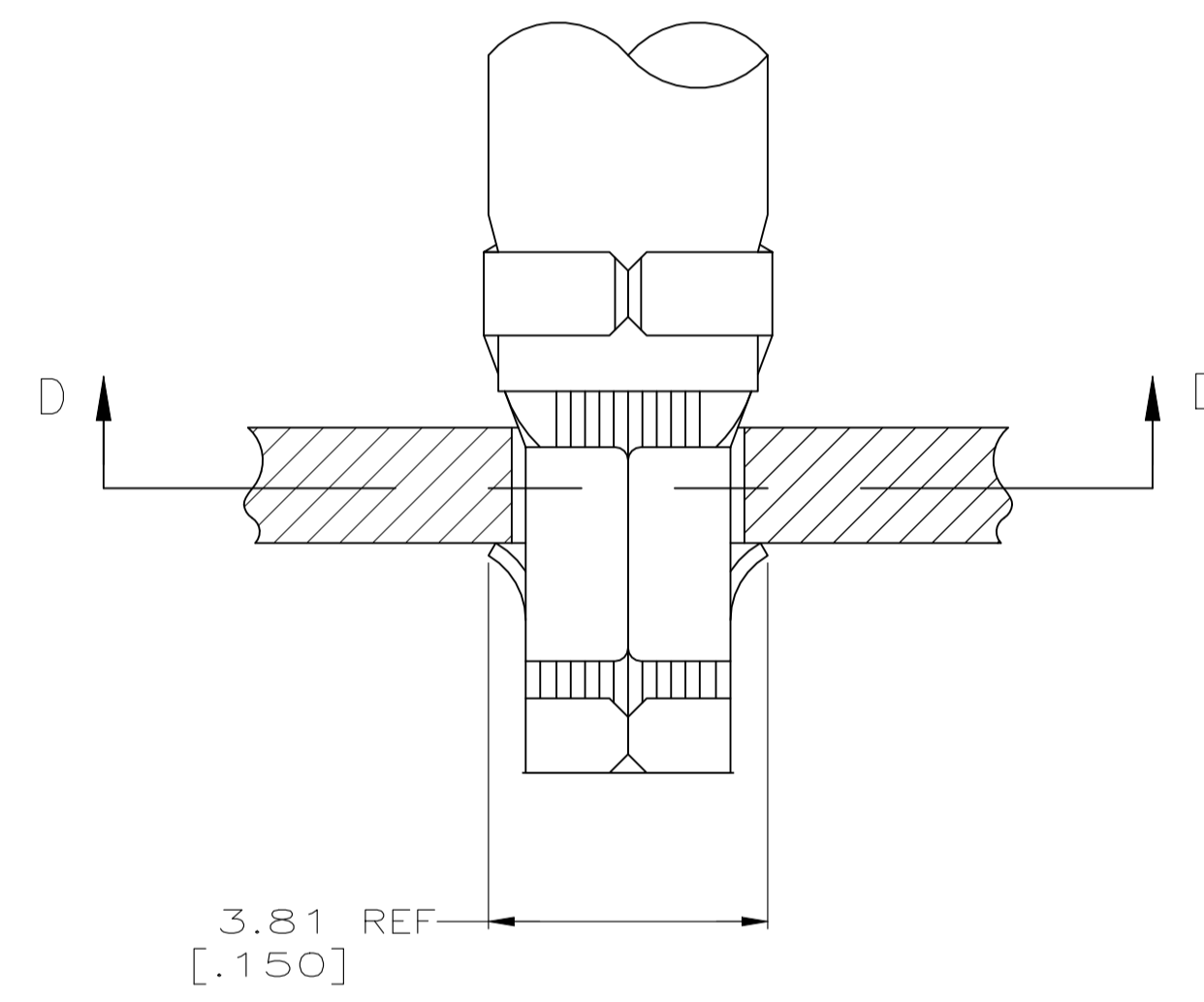

SECTION B-B

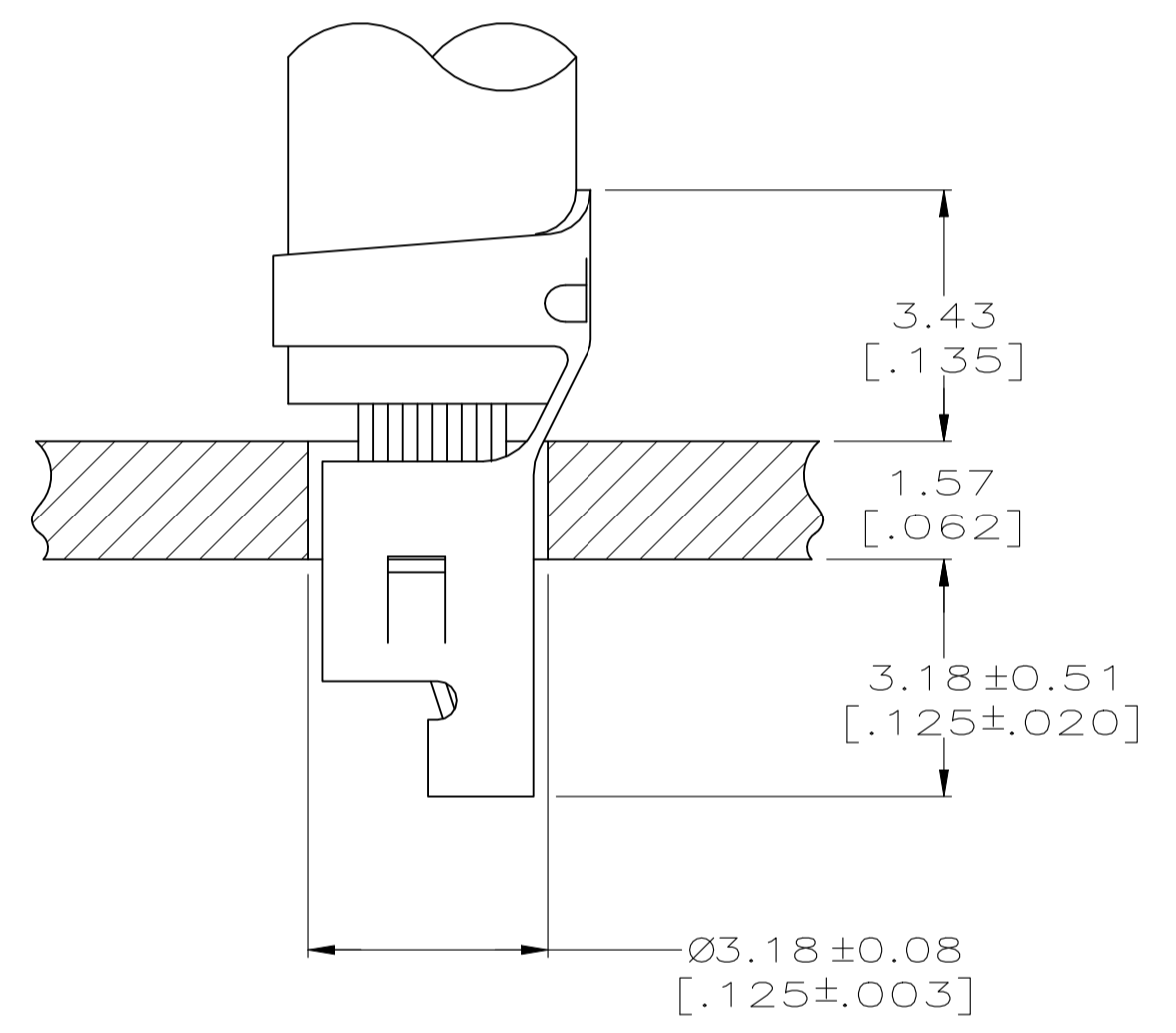

SECTION C-C

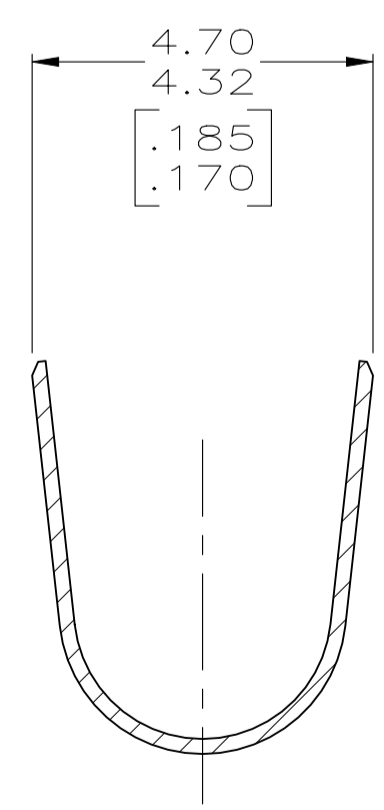
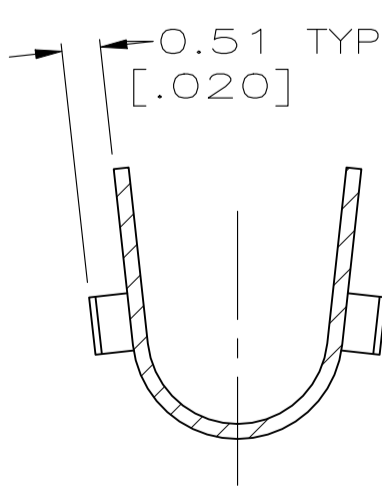
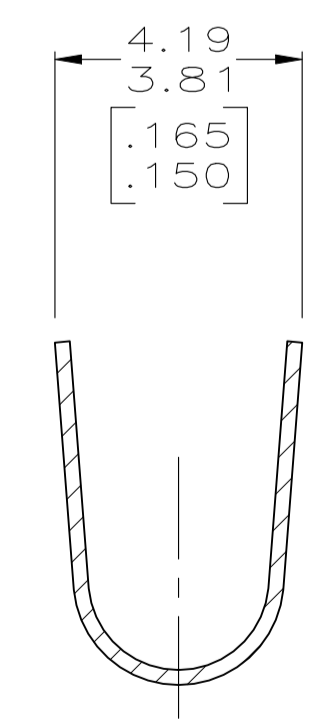

△7	4-794013-1
△6	3-794013-1
△2	794013-1
FINISH	PART NO.

SUPERSEDED BY 3-794013-1

THIS DRAWING IS A CONTROLLED DOCUMENT.		DIN S. CARPENTER 21AUG2003		TE Connectivity	
DIMENSIONS: INCHES		TOLERANCES UNLESS OTHERWISE SPECIFIED:		APPROVED: J. ELLIS 21AUG2003	
0. PLC ±		1. PLC ±		NAME: TERMINAL, AMP-IN	
1. PLC ±		2. PLC ± 0.13 [.005]		APPLICATION SPEC: 114-1016	
2. PLC ±		3. PLC ±		SIZE: A1	
3. PLC ±		4. PLC ±		CAGE CODE: 00779	
4. PLC ANGLES ±		FINISH		DRAWING NO: 794013	
MATERIAL: 0.198 [.0078] PH BRZ		WEIGHT: 0.000000		RESTRICTED TO: -	
CUSTOMER DRAWING		SCALE: 10:1		SHEET 1 of 1	
				REV: B3	

METRIC