

DRAWING MADE IN AMERICAN PROJECTION

LTR	REVISION RECORD	ECN	DR	CHK	DATE
D1	ECO-09-022178		KK	AEG	SEP09

NUMBER
C-160783

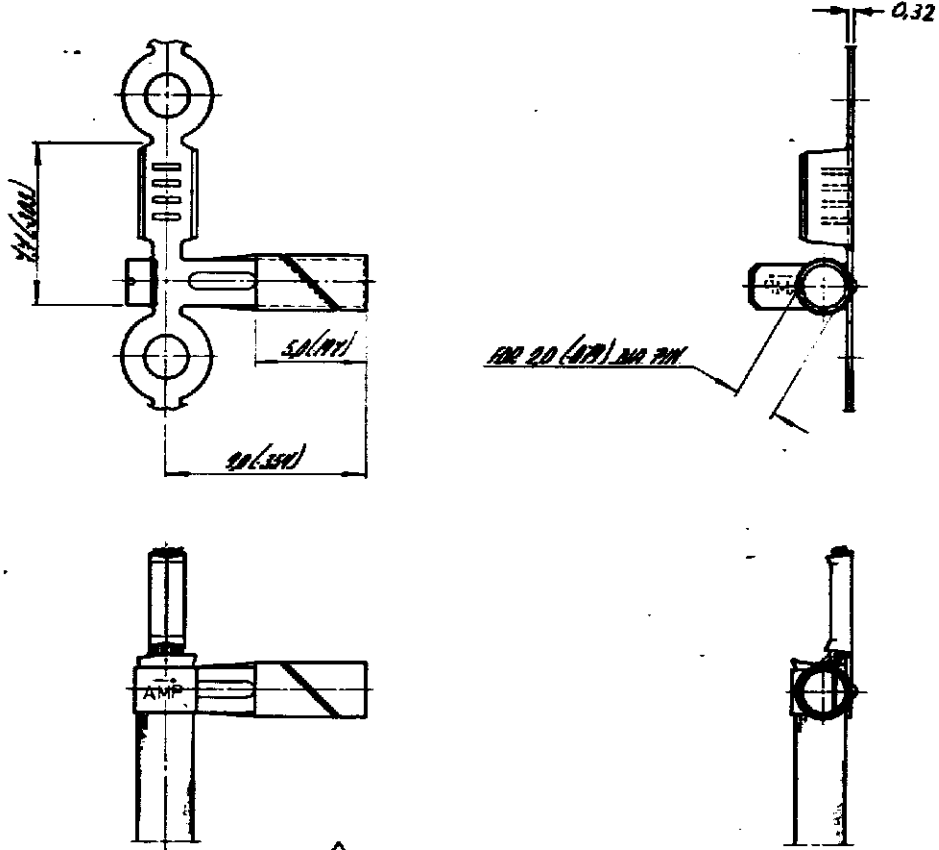

3 OBSOLETE PARTS: OBSOLETE CIS
STREAMLINING PER D.RENAUD/D.SINISI

- 1 FOR USE ON MINIATURE APPLICATORS;
LEFT - RIGHT FEED
- 2 FOR USE ON MINIATURE APPLICATORS;
AMP-O-MATOR APPLICATION ; LEFT-RIGHT FEED

DIMENSIONS IN MM
EQ NOT SCALE PRINT
SOMMERVILLE ROAD / IN. 000000

160783-8	3	NICKEL-SILVER	NONE	
160783-6		PH BRONZE	PRE-FINISHED	
160783-5		STEEL	PRE-NICKEL	
160783-4		PH BRONZE	NONE	
160783-3	3	PH BRONZE	PRE-FINISHED	

CUSTOMER COPY FOR REFERENCE ONLY

© 1978 BY AMP-HOLLAND N.V. ALL RIGHTS RESERVED A-MP PRODUCTS COVERED BY PATENTS AND OR PATENTS PENDING.



WIRE RANGE 0.2 - 0.7 mm 0.008 - 0.028 in.	INSUL RANGE 0.2 - 2.5 mm 0.008 - 0.1 in.	FIRST USED	SCALE 1:1	SIZE A	NO C-160783	REV D1
NAME RECEPTACLE FOR 2.0 (078) 300 PIN						

ORDER NO	MATERIAL	PLATING
DR 21.12.78	DATE 21.12.78	DE DATE
CHK DATE	APP DATE	DATE

AMP 1252-4