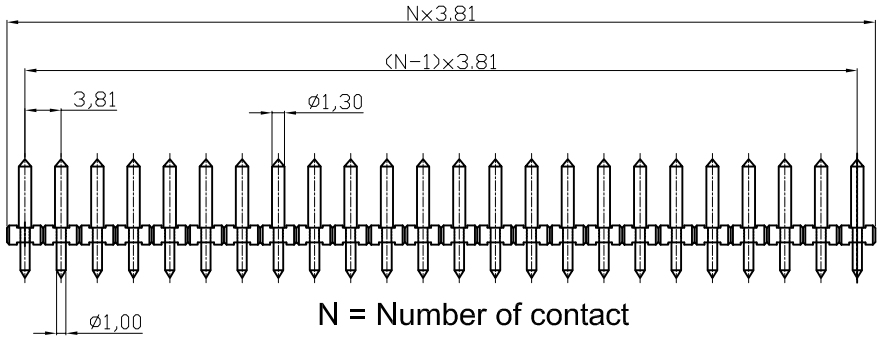

N = Number of contact

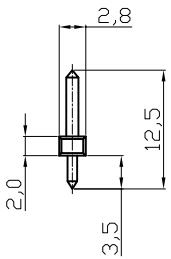

Material
- Solid PIN: Brass(CuZn)
- Surface of solder tail: Matte Tin plated.②
- Insulator (housing): Thermoplastic (UL94V-0)
  Black

Electrical cULus
- Voltage rating: 300V
- Current rating: 10A
- Withstanding Voltage: 1.6KV
- Operating temperature: -40°C to +115°C
- Soldering temperature: 250°C±10°C/5 Sec
- Safety Approval:

P.C.B. LAYOUT

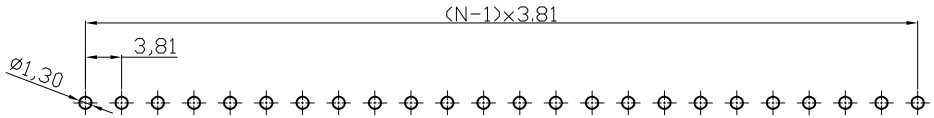

RoHS compliant
Unit: mm

③ File No.: E349947

Scale	Free
TOLERANCE	
X.	±0.50
X.X	±0.30
X.XX	±0.10
DIM	TOL
X.°	±1°
Angle	TOL

Id.	Modification	Date	Name
③	Add UL	18.04.2016	Amy
②	Update the plating to Matte Tin	23.07.2014	Amy
①	Drawn	29.07.2009	Dean

	Date	Name
Drawn	29.07.2009	Dean
Approved	18.04.2016	Amy

ASSMANN WSW components

Customer-No.

ASSMANN WSW-No.
A-TB381-OPxx

Drawing-No.
ASS 3597 CO

rev03

Replace

Sheet