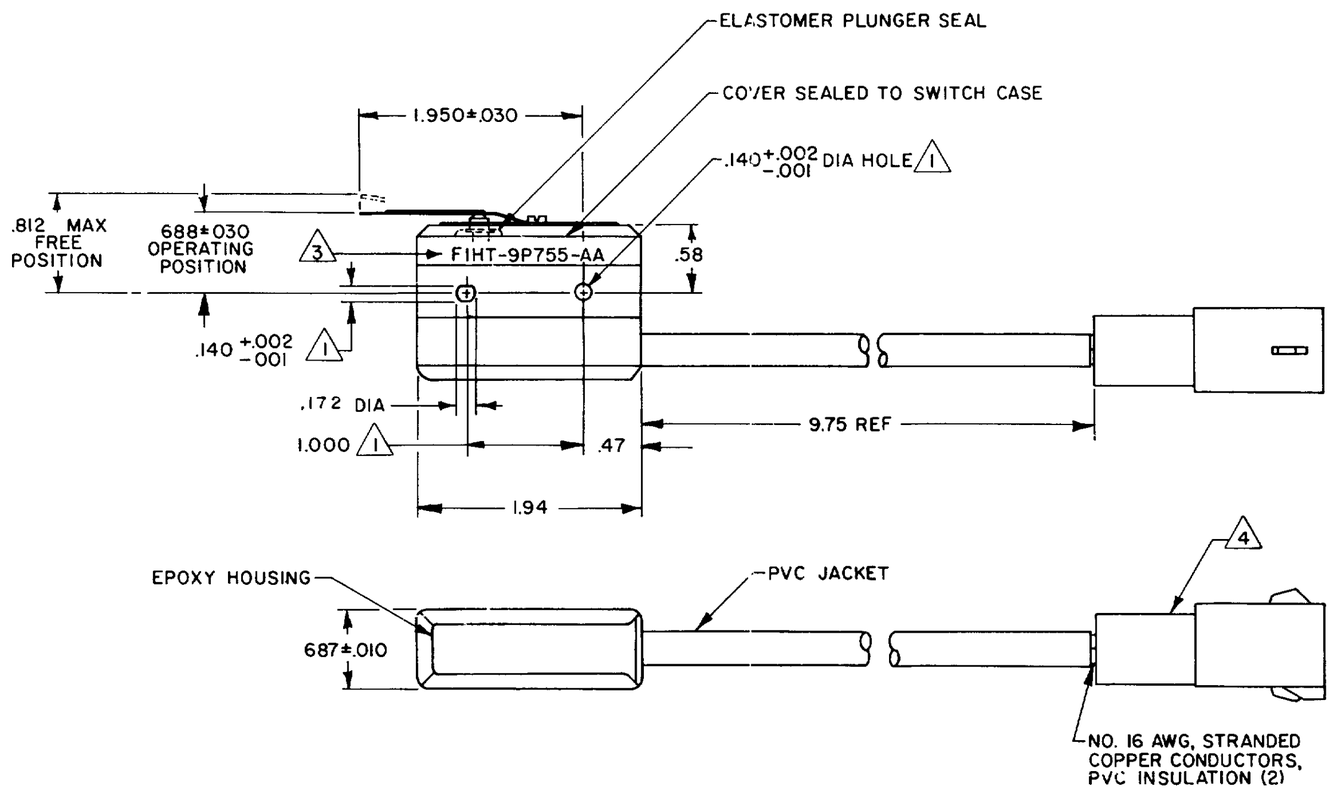


NOTES

1. MOUNTING HOLES WILL ACCEPT PINS OR SCREWS OF .139 MAX DIA ON 1.000±.002 CENTERS
2. SELAED CONSTRUCTION PROVIDES SPLASH RESISTANCE
3. FORD PART NUMBER **AND LOGO APPEARS ON OPPOSITE SIDE OF SWITCH SHOWN**
4. TERMINAL CONNECTOR: PEC-PLASTICS ENG. DIV - CONNECTOR P/N E43B-14A624-CA
   ALTAIR INTERNATIONAL - TERMINALS P/N E8EB-14461-HA
   AUGAT AUTOMOTIVE-SPACER P/N EOAB-14A468-AA
5. LEADWIRE ORIENTATION: COMMON TERMINAL - BLACK WIRE
   NORMALLY OPEN TERMINAL - WHITE WIRE

| CHARACTERISTICS | ELECTRICAL DATA |
|---|---|
| OPERATING FORCE ——— 9 OZ MAX | CONTACT ARRANGEMENT<br>S P N O |
| RELEASE FORCE ———1/2 OZ MIN | |
| DIFFERENTIAL TRAVEL——.065 MAX | |
| DO NOT OVERTRAVEL MORE THAN ———————.060 | |

THIS DRAWING COVERS A PROPRIETARY ITEM AND IS THE PROPERTY OF MICRO SWITCH, A DIVISION OF HONEYWELL. THIS DRAWING IS NOT TO BE COPIED OR USED WITHOUT THE APPROVAL OF MICRO SWITCH

**MICRO SWITCH**
a Honeywell Division
FED MFG CODE 91929

SWITCH — BASIC

CATALOG LISTING
YZ-3RL55517-W103

THIRD ANGLE PROJECTION

SCALE FULL

DO NOT SCALE PRINT

UNLESS OTHERWISE SPECIFIED TOLERANCES ARE

| | | |
|---|---|---|
| ONE PLACE | (.0) | ±.030 |
| TWO PLACE | (.00) | ±.015 |
| THREE PLACE | (.000) | ±.005 |
| ANGLES | | ± |

WEIGHT

DRAWING NUMBER YZ-3RL55517-W103
RELEASE NO PR-17888-T REPLACES X90304-YZ
ISSUE X X X 5
REVISIONS
A CO 71368 JWB 7 JAN 92
B CO 71921 GJW 20 MAR 92
C CO 77590 DLT 10 JUN 94
D CO 78836 DLT 8 OCT 94
CHECK
DRAWN BAB 19 MAR 90
CHECK
SAP 4 APR 90
CHECK
FO-52863-C