© 2006 TE Connectivity. All Rights Reserved.

REVISIONS					
P	LTR	DESCRIPTION	DATE	DWN	APVD
	B1	REVISED PER ECO-20-016530	23NOV2020	RZ	RS

NOTES:

1. PACK IN ACCORDANCE WITH AMP SPEC 107-3275
2. 100 TRAY PACK IN ACCORDANCE WITH AMP SPEC 107-3275
3. Ag PLATING
4. Ni PLATING
5. THIS ITEM MUST BE WHITE
6. ELECTRICAL CHARACTERISTICS

FREQUENCY RANGE:	DC – 2 GHz
NOMINAL IMPEDANCE:	75 Ohm
INSULATION RESISTANCE:	5000 MOhm
WORKING VOLTAGE:	500 Volts RMS at Sea Level
DIELECTRIC WITHSTAND VOLTAGE:	1500 Volts RMS Max
CONTACT RESISTANCE:	
CENTRE CONTACT:	1.50 mOhm Max
OUTER CONTACT:	0.20 mOhm Max
VSWR @ xGHz:	N/A
INSERTION LOSS xdb:	N/A

7. MECHANICAL CHARATERISTICS

COUPLING RETENTION FORCE:	N/A
CABLE RETENETION FORCE:	N/A
DURABILITY:	500 Cycles Min

8. ENVIRONMENTAL CHARACTERISTICS

OPERATING TEMPERATURE:	–65 to +165 DegC

9. FOR TECHNICAL DATA REFER TO YOUR LOCAL TYCO ELECTRONICS SALES OFFICE
10. ALL DIMENSIONS ARE NOMINAL FOR REFERENCE ONLY UNLESS OTHERWISE STATED

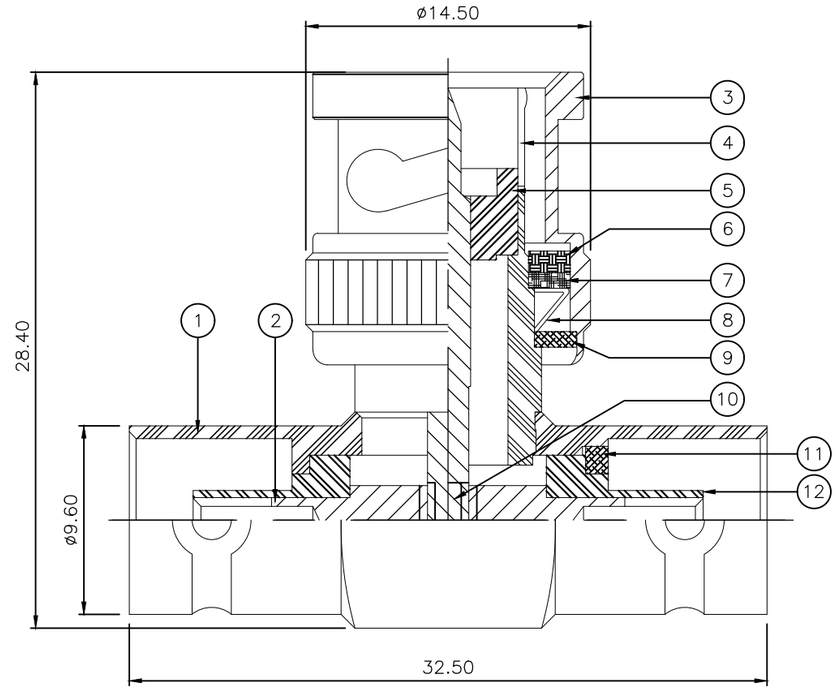

		2	2	PTFE	INSULATION	12
		1	1	BRASS △3	SLEEVE	11
		1	1	BRASS △3	CONTACT II	10
		1	1	BRASS △4	WASHER	9
		1	1	SPRING STEEL △4	SPRING	8
		1	1	BRASS △3	RETAINING RING	7
		1	1	SILICON RUBBER △5	GASKET	6
		1	1	PTFE	INSULATION	5
		1	1	BRASS △3	BODY 2	4
		1	1	BRASS △3	SHELL	3
		1	1	BRASS △3	CONTACT I	2
		1	1	BRASS △3	BODY 1	1
		6--0	1--0	MATERIAL	DESCRIPTION	ITEM
		△2	△1			
QUANTITY PER ASSY				PARTS LIST		

THIS DRAWING IS A CONTROLLED DOCUMENT.

DIMENSIONS: mm

TOLERANCES UNLESS OTHERWISE SPECIFIED:

0 PLC	± –
1 PLC	± –
2 PLC	± –
3 PLC	± –
4 PLC	± –
ANGLES	± –

MATERIAL: SEE TABLE

FINISH: –

DWN	J.SANDWELL	13JUN06
CHK	S.PARLOW	13JUN06
APVD	F.WHEELER-KING	13JUN06
PRODUCT SPEC	—	
APPLICATION SPEC	—	
WEIGHT	0.000000	

TE Connectivity

NAME: BNC TEE ADAPTOR J-P-J 75 OHM
–
–

SIZE	CAGE CODE	DRAWING NO	RESTRICTED TO
A3	00779	C-1478039	—

CUSTOMER DRAWING

SCALE	SHEET	REV
NTS	1 OF 1	B1