

Copyright 1979. by AMP DO BRASIL - S. P. All International Rights Reserved.  
AMP Incorporated products covered by U. S. and Foreign patents and/or patents pending.

| REVISIONS |    |      |     |                                      |          |                    |
|-----------|----|------|-----|--------------------------------------|----------|--------------------|
| P.        | F. | ZONE | LTR | DESCRIPTION                          | DATE     | APPROVED           |
|           |    | B1,3 | 0-1 | Ø 7.3 era 11.5 ; ACRESC. POLARIZACÃO | 9-3-81   | <i>[Signature]</i> |
|           |    | B1   | 2   | NYLON 6 ERA NYLON 6/6                | 27-3-82  | <i>[Signature]</i> |
|           |    | ✓ B1 | C   | POLIAMIDA 6.6 ERA POLIAMIDA 6.6      | 25-10-85 | <i>[Signature]</i> |
|           |    |      | C1  | REVISED PER ECO-09-026444            | 27NOV09  | KK AEG             |

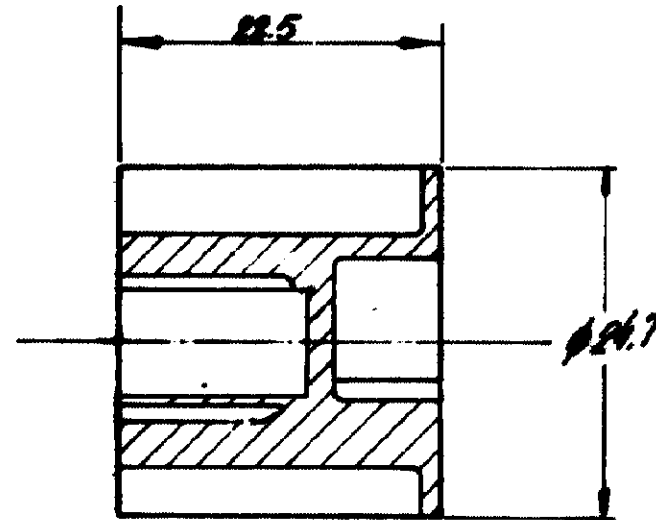

SECCÃO AA

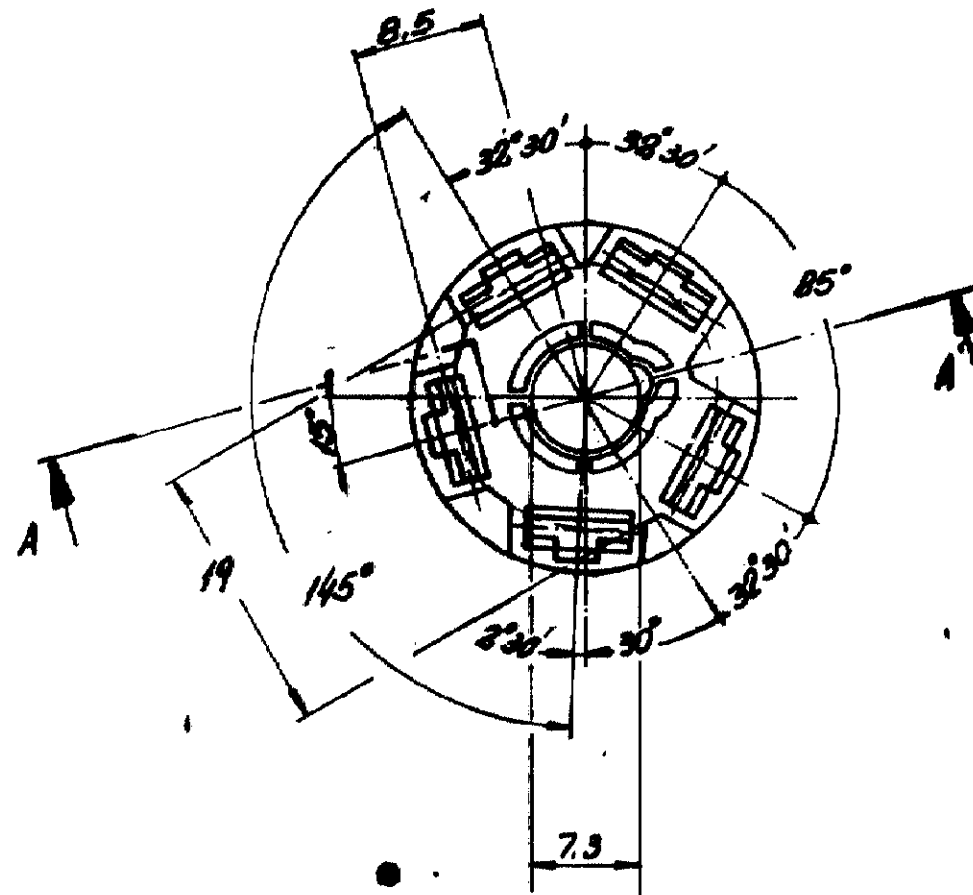
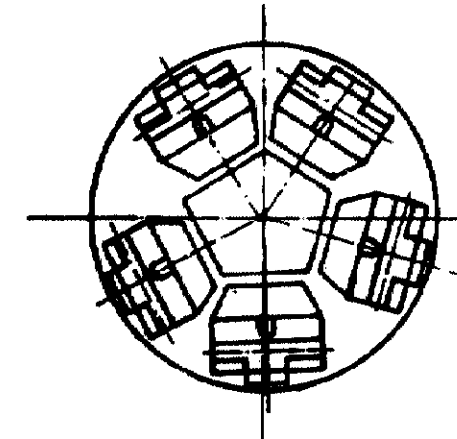

△ OBSOLETE PARTS: OBSOLETE CIS STREAMLINING PER D.RENAUD/D.SINISI

|                  |                          |                      |
|------------------|--------------------------|----------------------|
| PRETO            | POLIAMIDA 6.6            | -2                   |
| <del>BRUNO</del> | <del>POLIAMIDA 6.6</del> | <del>626 240-1</del> |
| COR              | MATERIAL                 | PART NO              |

|  |                       |                                       |           |                                  |
|--|-----------------------|---------------------------------------|-----------|----------------------------------|
| UNLESS OTHERWISE SPECIFIED DIMENSIONS ARE IN DECIMALS ± ANGLES ± | CONTRACT NO           | AMP DO BRASIL<br>S. Paulo - Brasil    |           |                                  |
|  | DR C.C. LIMA 19/11/79 | NAME<br>5WAY .250 FASTIN-ON REC. HSG. |           |                                  |
| MATERIAL<br>VER TABELA   | CHK U. ROCHA 20/1/79  | APPD                                  | APPD      | DRAWING NO<br>626 240            |
| FINISH<br>VER TABELA   | INS. RANGE            | INS. RANGE                            | SIZE<br>B | LOC AP.<br>DRAWING NO<br>626 240 |
|  |                       |                                       | SCALE 2/1 | SHEET 1 of 1 C1                  |

CUSTOMER DRAWING