

5 4 3 2 1

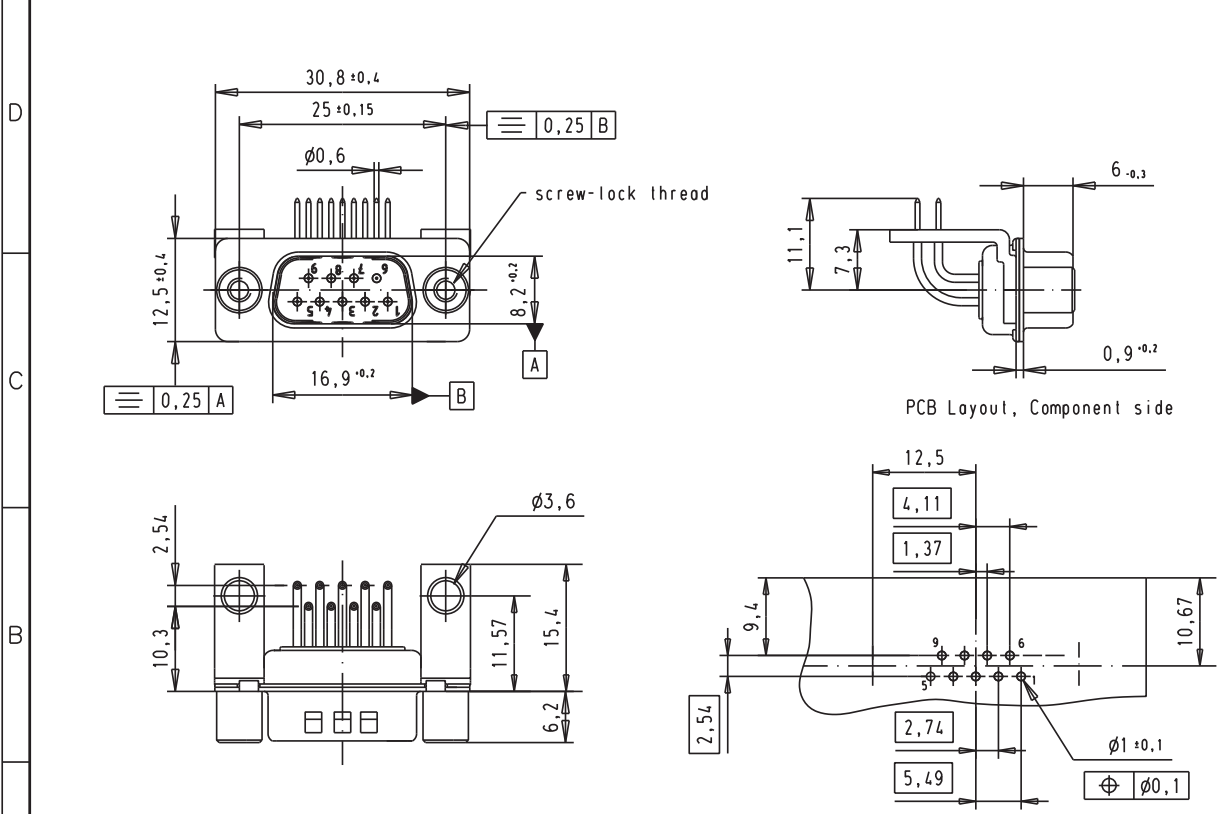

SPECIFICATION

Mating Cycles	500
Filter type	C
Capacitance	47pf ± 20%
Working Voltage	100v
Current Rating	7,5A
Insulation Resistance	>1GΩ

FREQUENCY (MHz)	ATTENUATION dB
5	-
10	-
50	-
100	-
500	30dB
1000	35dB

				<table border="1"> <tr> <td></td> <td>DoI.</td> <td>Name</td> </tr> <tr> <td>Detail.</td> <td>8-JUL-02</td> <td>CV</td> </tr> <tr> <td>Insp.</td> <td></td> <td></td> </tr> <tr> <td>Stand.</td> <td></td> <td></td> </tr> </table>			DoI.	Name	Detail.	8-JUL-02	CV	Insp.			Stand.					D-Sub, male, angled, 9 Poles, solder pins, tin plated shell with dimples, brackets, holes and screw-locks	Mo?Nslob/Scale 1.5:1
	DoI.	Name																			
Detail.	8-JUL-02	CV																			
Insp.																					
Stand.																					
				All Dim. in mm Orig. Size DIN A 4																	
09641247219	M3	33241	14/10/05	JMDR	HARTING EURL F-95972 Paris		TB 0964124721x		Blatt / Page 4 / 4												
09641247218	UNC 4-40	31058	8-JUL-02	CV																	
Part number	Screw lock thread	Mod.	DoI.	Name			Sub.														