GKAYCR-P19UC00-000L

# amc, type_gk

### General information

| | |
|---|---|
| **Part number** | GKAYCR-P19UC00-000L |
| **Termination** | pcb |
| **Size** | 1,5 |
| **Locking principle** | break , push |
| **Coding** | c_key_amc |
| **Cable Diameter** | cable_amc_A |

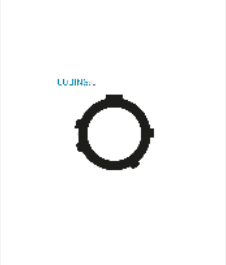

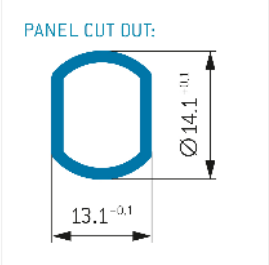


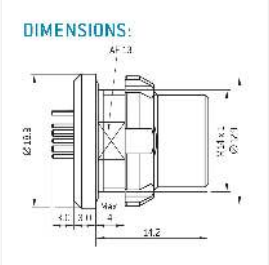


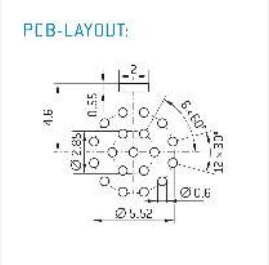


## Contact insert description

| | |
|---|---|
| **Number of contacts** | 19 |
| **Contact type** | sockets |
| **Contact diameter** | 05mm |
| **Insulator material** | peek |
| **Termination** | pcb |
| **Termination diameter** | 05mm |

reverse_gender_on_request

## Technical information

| | | |
|---|---|---|
| **Nominal current single contact** | 05_a | iec_60512_5_2 |
| **Nominal current insert** | 2,25 A | vde_0298_4 |
| **Test voltage** | 08_kv_ac | eia_364_20f |

safety_text

## Mechanical and environmental data

| | |
|---|---|
| **Degree of protection*** | ipsk8_ip6k9k |
| **Operating temperature** | 51_125_c |
| **Mating cycles** | 5000 |

mated

## Material and surface treatments

| | |
|---|---|
| **Housing** | ruthenium |
| **Contact** | cu_alloy_gold |

safety_text_2
ul_text
illustrative_text