

PRODUCT NUMBER
SEE SHEET 3

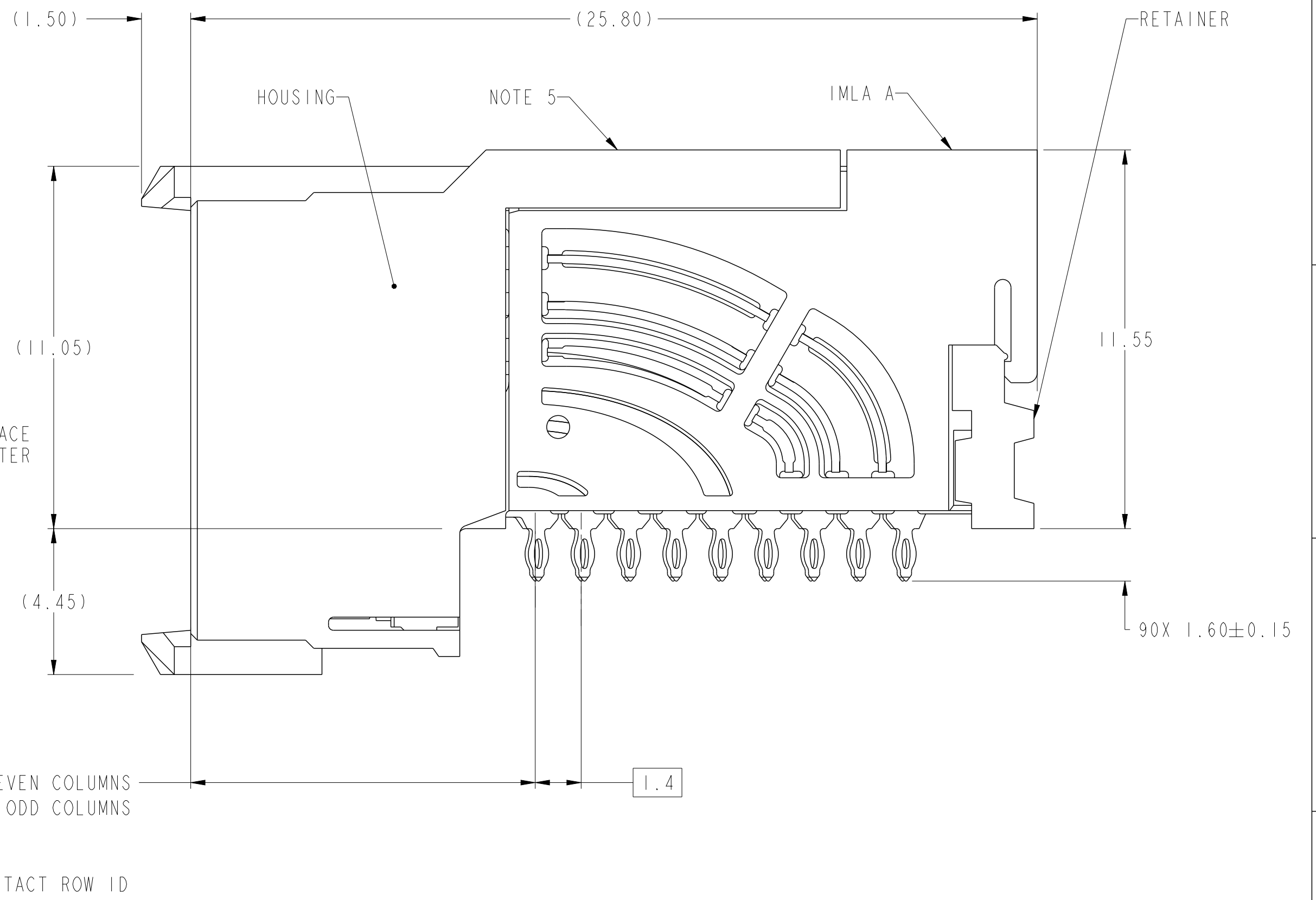
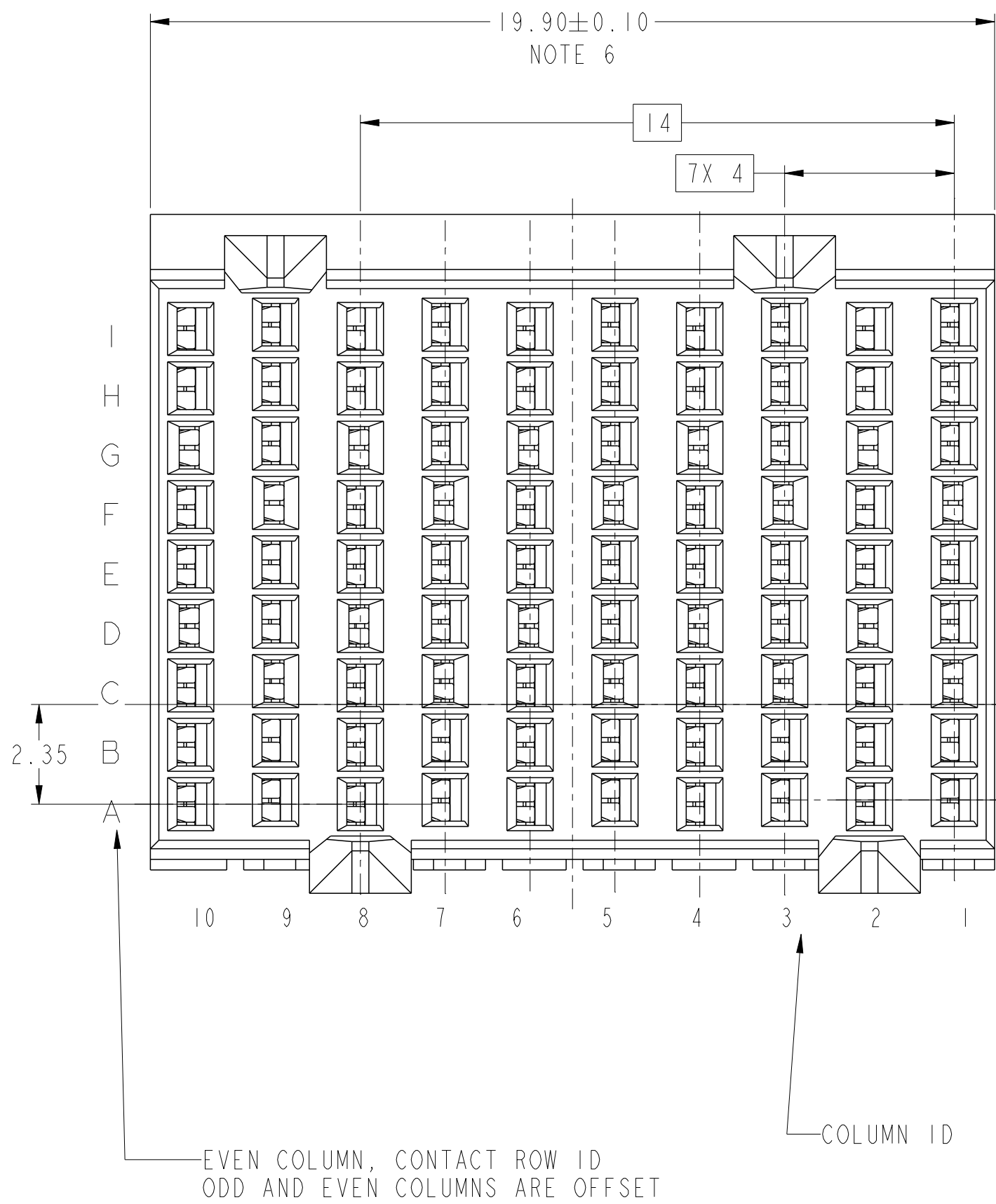

Amphenol
FCi

© 2016 AFCI

spec ref	---	dr	Lin-Soo Ngwe	2013/02/21	projection	MM	size	A2	scale	1:1																				
tolerance std	ASME Y14.5M	eng	Terry Luo	2020/09/04			ecn no	ELX-DG-38252-1	rel level	Released																				
TOLERANCES UNLESS OTHERWISE SPECIFIED		chr	-	product family			AirMax VSE																							
surface	<table border="1"> <tr> <td>linear</td> <td>0.X</td> <td>±.3</td> </tr> <tr> <td></td> <td>0.XX</td> <td>±.10</td> </tr> <tr> <td></td> <td>0.XXX</td> <td>±.050</td> </tr> <tr> <td>angular</td> <td>0°</td> <td>±°</td> </tr> </table>	linear	0.X	±.3		0.XX	±.10		0.XXX	±.050	angular	0°	±°	appr	Heaven Cen	2020/09/17		<table border="1"> <tr> <td>title</td> <td>AIRMAX VS2 R.A. RECEPTACLE</td> <td>dwg no</td> <td>10124420</td> <td>rev</td> <td>C</td> </tr> <tr> <td>cat. no.</td> <td>-</td> <td>Product - Customer Drw</td> <td>sheet 1 of 3</td> <td></td> <td></td> </tr> </table>	title	AIRMAX VS2 R.A. RECEPTACLE	dwg no	10124420	rev	C	cat. no.	-	Product - Customer Drw	sheet 1 of 3		
linear	0.X	±.3																												
	0.XX	±.10																												
	0.XXX	±.050																												
angular	0°	±°																												
title	AIRMAX VS2 R.A. RECEPTACLE	dwg no	10124420	rev	C																									
cat. no.	-	Product - Customer Drw	sheet 1 of 3																											

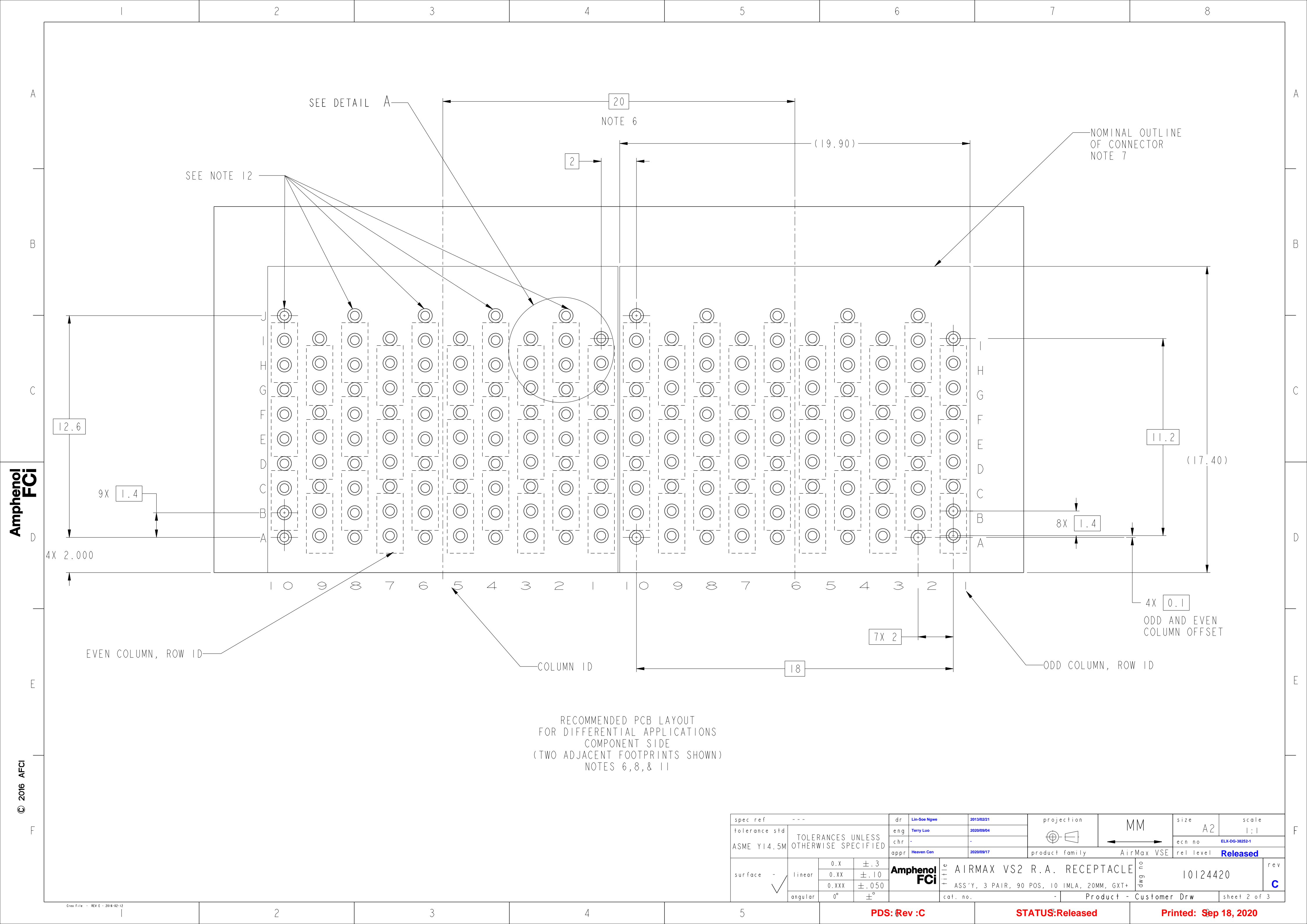

Amphenol
FCi

© 2016 AFci

RECOMMENDED PCB LAYOUT
FOR DIFFERENTIAL APPLICATIONS
COMPONENT SIDE
(TWO ADJACENT FOOTPRINTS SHOWN)
NOTES 6, 8, & 11

spec ref	---	dr	Lin-Soo Ngwe	2013/02/21	projection	MM	size	A2	scale	1:1	
tolerance std	ASME Y14.5M	eng	Terry Luo	2020/09/04			ecn no	ELX-DG-38252-1			
TOLERANCES UNLESS OTHERWISE SPECIFIED		chr	-	rel level				Released			
surface	-	appr	Heaven Cen	2020/09/17	product family	AirMax VSE	div no	10124420			
	linear	0.X	±.3		title		AIRMAX VS2 R.A. RECEPTACLE		rev	C	
		0.XX	±.10		ASS'Y, 3 PAIR, 90 POS, 10 IMLA, 20MM, GXT+		cat. no.				Product - Customer Drw
	angular	0°	±°		sheet 2 of 3						

PDS: Rev :C

STATUS:Released

Printed: Sep 18, 2020

