Rev	AWO #	Description	Date	Appr
-		RELEASED	2/21/20	

APPROVED: _____

DATE: _____ TITLE: _____

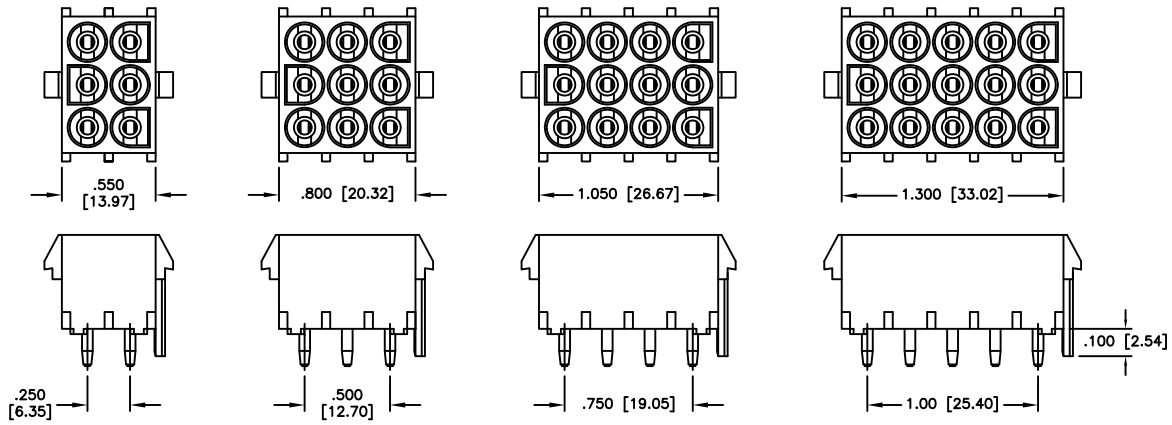

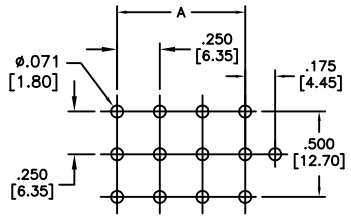

RECOMMENDED PCB LAYOUT (TRIPLE ROW)

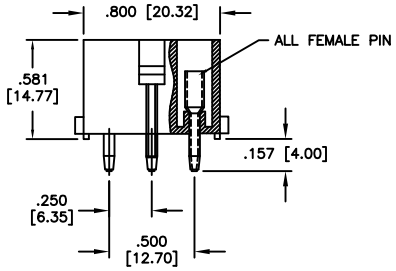

SPECIFICATIONS:
Material:
Insulator: Nylon 66, rated UL 94V-2
Insulator color: Natural
Contacts: Phosphor Bronze, Tin plated
Electrical:
Current rating: 06~15P: 9 Amp Max (With UL1007, 16AWG)
Contact resistance: 20 mohms max
Insulation resistance: 1,000M ohms min
Dielectric withstanding voltage: 2,900 VAC for 1 minute
Temperature Rating:
-40°C to +105°C
Environmental:
Lead free, RoHS compliant.

RoHS COMPLIANT

A= .250 [6.35] x No. of Spaces

UNLESS OTHERWISE SPECIFIED
ALL DIMENSIONS ARE MM [INCHES]
TOLERANCES: EXCEPT AS NOTED

INCHES		HOLES	
.X	± .10	Ø.X	±.10
.XX	± .020	Ø.XX	±.015
.XXX	± .015	Ø.XXX	±.010

APPROVALS		DATE
DRAWN	LH	2/21/20
CHECKED	AY1	2/21/20
APPROVED		

ADAM TECH INTERCONNECTS
909 Rahway Avenue,
Union, NJ 07083
Phone: 908-687-5000
Fax: 908-687-5710

TITLE: WIRE TO BOARD, FEMALE, 6.35mm PITCH, WITH POLARIZING PEG, FEMALE PIN

SIZE	PART NO.	REV.
X	DME-F-XX-S2-P-SQ	-

REF: S00124T | SCALE: NTS | SHEET 1 OF 1