

# MAX98091

# Ultra-Low Power Stereo Audio Codec

## General Description

The MAX98091 is a fully integrated audio codec whose high-performance, ultra-low power consumption and small footprint make it ideal for portable applications.

The device features a highly flexible input scheme with six input pins that can be configured as analog or digital microphone inputs, differential or single-ended line inputs, or as full-scale direct differential inputs. Analog inputs can be routed to the record path ADC or directly to any analog output mixer.

The device accepts master clock frequencies of either  $256 \times f_S$  or from 10MHz to 60MHz. The digital audio interface supports master or slave mode operation, sample rates from 8kHz to 96kHz, and standard PCM formats such as I<sup>2</sup>S, left/right-justified, and TDM.

The record/playback paths feature FlexSound® technology DSP. This includes digital gain and filtering, a biquad filter (record), dynamic range control (playback), and a seven band parametric equalizer (playback) that can improve loud-speaker performance by optimizing the frequency response.

The stereo Class D speaker amplifier provides efficient amplification, features low radiated emissions, supports filterless operation, and can drive both 4Ω and 8Ω loads. The DirectDrive® stereo Class H headphone amplifier provides a ground-referenced output eliminating the need for large DC-blocking capacitors. The device also includes a differential receiver (earpiece) amplifier that can be reconfigured as a stereo single-ended line output.

## Features and Benefits

- 102dB DR Stereo DAC to HP
- 4.1mW Stereo Playback Power Consumption
- 99dB DR Stereo ADC
- 4.5mW Stereo Record Power Consumption
- 3 Stereo Single-Ended/Differential Analog Microphone/Line Inputs
- Two PDM Digital Microphone Inputs
- Master Clock Frequencies from  $256 \times f_S$  to 60MHz
- I<sup>2</sup>S/LJ/RJ/TDM Digital Audio Interface
- FlexSound Technology Signal Processing
  - Record Path Biquad Filter
  - Playback Path 7-Band Parametric EQ
  - Playback Path Automatic Level Control
  - Digital Filtering and Gain/Level Control
- Stereo Low EMI Class D Speaker Amplifiers
  - 3.2W/Channel ( $R_L = 4\Omega$ ,  $V_{SPK VDD} = 5V$ )
  - 1.8W/Channel ( $R_L = 8\Omega$ ,  $V_{SPK VDD} = 5V$ )
- Stereo DirectDrive Class H Headphone Amplifier Jack Detection and Identification
- Differential Receiver Amplifier/Stereo Line Output
- Extensive Click-and-Pop Reduction Circuitry
- RF Immune Analog Inputs and Outputs
- Programmable Microphone Bias
- I<sup>2</sup>C Control Interface
- 56-Bump 0.4mm WLP and 48-Pin 6mmx6mmx0.75mm TQFN Packages

## Simplified Block Diagram

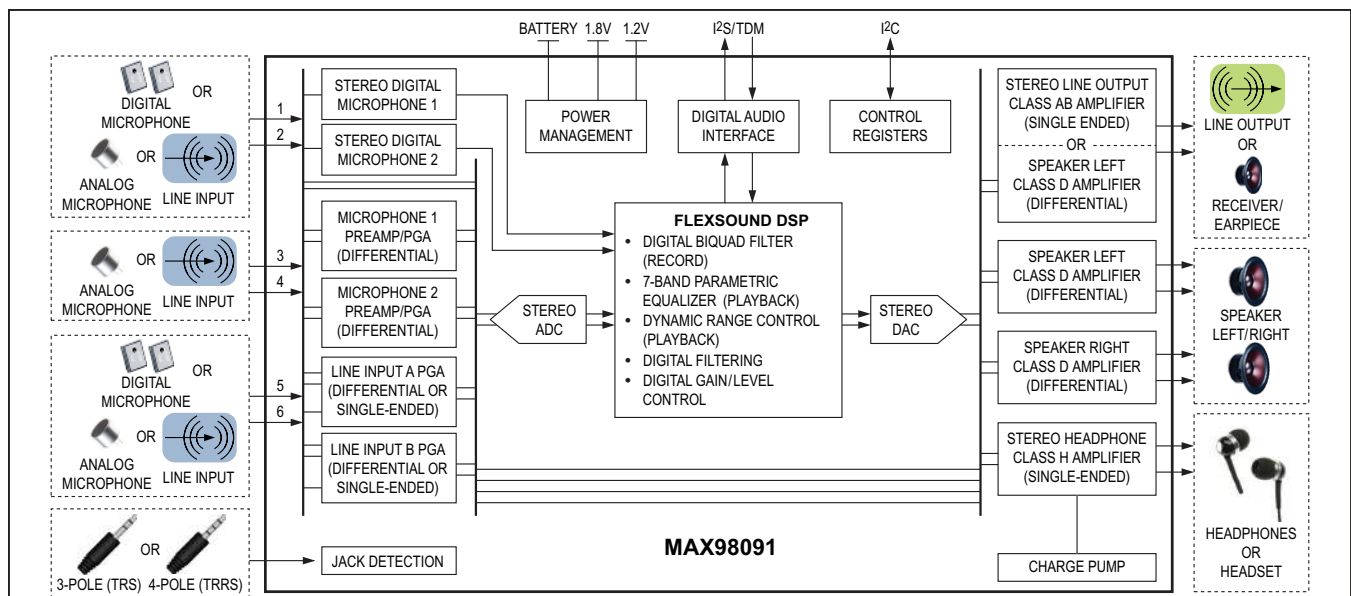

For related parts and recommended products to use with this part, refer to [www.maximintegrated.com/MAX98091.related](http://www.maximintegrated.com/MAX98091.related).

**Ordering Information** appears at end of data sheet.

---

**TABLE OF CONTENTS**

---

|   |    |
|---|----|
| General Description . . . . .                             | 1  |
| Features and Benefits . . . . .                           | 1  |
| Simplified Block Diagram . . . . .                        | 1  |
| Functional Diagram . . . . .                              | 10 |
| Absolute Maximum Ratings . . . . .                        | 11 |
| Package Thermal Characteristics . . . . .                 | 11 |
| Electrical Characteristics . . . . .                      | 11 |
| Digital Filter Specifications . . . . .                   | 21 |
| Digital Input/Output Characteristics . . . . .            | 25 |
| Input Clock Characteristics . . . . .                     | 27 |
| Digital Audio Interface Timing Characteristics . . . . .  | 28 |
| I <sup>2</sup> C Timing Characteristics . . . . .         | 30 |
| Digital Microphone Timing Characteristics . . . . .       | 31 |
| Quiescent Power Consumption . . . . .                     | 32 |
| Typical Operating Characteristics . . . . .               | 37 |
| Bump/Pin Configurations . . . . .                         | 68 |
| Bump/Pin Description . . . . .                            | 70 |
| Detailed Description . . . . .                            | 72 |
| Device I <sup>2</sup> C Register Map . . . . .            | 72 |
| Software Reset . . . . .                                  | 81 |
| Power and Performance Management . . . . .                | 81 |
| Device Performance Configuration . . . . .                | 81 |
| Device Enable Configuration . . . . .                     | 83 |
| Audio Input Configuration . . . . .                       | 85 |
| Analog Microphone Inputs . . . . .                        | 86 |
| Analog Microphone Preamplifier and PGA . . . . .          | 87 |
| Analog Microphone Bias Voltage . . . . .                  | 88 |
| Digital Microphone Inputs . . . . .                       | 88 |
| Digital Microphone Clock Configuration . . . . .          | 88 |
| Secondary Record Path Sample Rate Configuration . . . . . | 90 |
| Digital Microphone Frequency Compensation . . . . .       | 92 |
| Analog Line Inputs . . . . .                              | 95 |
| Analog Line Input Mixers . . . . .                        | 95 |
| Analog Line Input PGAs . . . . .                          | 96 |
| Analog Input PGA to Analog Output Mixer . . . . .         | 98 |
| Analog Full-Scale Direct to ADC Mixer Inputs . . . . .    | 98 |

---

**TABLE OF CONTENTS (continued)**

---

|   |     |
|---|-----|
| Audio Record Path . . . . .                                 | 99  |
| Analog-to-Digital Converter (ADC) . . . . .                 | 100 |
| ADC Functional Configuration . . . . .                      | 101 |
| ADC Input Mixer Configuration . . . . .                     | 101 |
| Record Path FlexSound DSP . . . . .                         | 101 |
| Record Path Digital Filters . . . . .                       | 101 |
| Record Path Sidetone . . . . .                              | 107 |
| Record Path Digital Gain and Level Control . . . . .        | 108 |
| Digital Audio Interface (DAI) Configuration . . . . .       | 110 |
| DAI Clock Control and Configuration . . . . .               | 111 |
| Master Mode Clock Configuration . . . . .                   | 111 |
| Quick Configuration Mode . . . . .                          | 113 |
| Exact Integer Mode . . . . .                                | 114 |
| Manual Ratio Mode . . . . .                                 | 115 |
| Slave Mode Clock Configuration . . . . .                    | 115 |
| DAI Digital Audio Data Path Control and Routing . . . . .   | 117 |
| DAI Digital Audio Data Format . . . . .                     | 120 |
| TDM Mode Data Format . . . . .                              | 123 |
| Audio Playback Path . . . . .                               | 126 |
| Playback Path FlexSound DSP . . . . .                       | 126 |
| Playback Path Digital Gain and Level Control . . . . .      | 126 |
| Playback Path 7-Band Parametric Equalizer . . . . .         | 128 |
| Playback Path Dynamic Range Control . . . . .               | 131 |
| Playback Path Digital Filters . . . . .                     | 135 |
| Digital-to-Analog Converter (DAC) Configuration . . . . .   | 135 |
| Analog Audio Output Configuration . . . . .                 | 138 |
| Analog Class AB Configurable Receiver/Line Output . . . . . | 139 |
| Receiver/Earpiece Mixer and Gain Control . . . . .          | 139 |
| Line Output Mixer and Gain Control . . . . .                | 141 |
| Analog Class D Speaker Output . . . . .                     | 143 |
| Speaker Output Mixer and Gain Control . . . . .             | 144 |
| Efficient Class D Speaker Output Driver . . . . .           | 146 |
| Analog Class-H Headphone Output . . . . .                   | 146 |
| Headphone Output Mixer and Gain Control . . . . .           | 147 |
| Headphone Ground Sense . . . . .                            | 150 |
| DirectDrive Headphone Amplifier . . . . .                   | 151 |
| Class H Amplifier Charge Pump . . . . .                     | 151 |
| Click-and-Pop Reduction . . . . .                           | 153 |

---

**TABLE OF CONTENTS (continued)**

---

|   |     |
|---|-----|
| Jack Detection Internal Comparators . . . . .                 | 156 |
| Jack Detection Programmable Debounce . . . . .                | 156 |
| Jack Detection Interrupt Generation . . . . .                 | 158 |
| Operation with an Internal Pullup Resistance . . . . .        | 158 |
| Operation with an External Pullup Resistance . . . . .        | 158 |
| Accessory Button Detection . . . . .                          | 160 |
| Jack Detection with Internal Analog Microphones . . . . .     | 160 |
| Quick Setup Configuration . . . . .                           | 162 |
| Device Status Flags . . . . .                                 | 165 |
| Status Flag Masking . . . . .                                 | 166 |
| Device Revision Identification . . . . .                      | 166 |
| I <sup>2</sup> C Serial Interface . . . . .                   | 167 |
| Bit Transfer . . . . .  | 167 |
| START and STOP Conditions . . . . .                           | 167 |
| Early STOP Conditions . . . . .                               | 167 |
| Slave Address . . . . .                                       | 167 |
| Acknowledge . . . . .   | 168 |
| Write Data Format . . . . .                                   | 168 |
| Read Data Format . . . . .                                    | 169 |
| Applications Information . . . . .                            | 170 |
| Typical Application Circuits . . . . .                        | 170 |
| Startup/Shutdown Register Sequencing . . . . .                | 172 |
| External Supply Sequencing . . . . .                          | 173 |
| Component Selection . . . . .                                 | 173 |
| AC-Coupling Capacitors . . . . .                              | 173 |
| Charge-Pump Capacitor Selection . . . . .                     | 173 |
| Filterless Class D Speaker Operation . . . . .                | 173 |
| EMI Considerations and Optional Ferrite Bead Filter . . . . . | 174 |
| RF Susceptibility . . . . .                                   | 174 |
| Supply Bypassing, Layout, and Grounding . . . . .             | 175 |
| Recommended PCB Routing . . . . .                             | 175 |
| Unused Pins . . . . .   | 176 |
| Ordering Information . . . . .                                | 177 |
| Chip Information . . . . .                                    | 177 |
| Package Information . . . . .                                 | 177 |
| Revision History . . . . .                                    | 178 |

---

**LIST OF FIGURES**

---

|  |     |
|--|-----|
| Figure 1. I <sup>2</sup> S Audio Interface Timing Diagrams (TDM = 0) . . . . .       | 29  |
| Figure 2. TDM Audio Interface Short Mode Timing Diagram (TDM = 1, BCI = 1) . . . . . | 29  |
| Figure 3. I <sup>2</sup> C Interface Timing Diagram . . . . .                        | 30  |
| Figure 4. Digital Microphone Timing Diagram . . . . .                                | 31  |
| Figure 5. Analog Audio Input Functional Diagram . . . . .                            | 85  |
| Figure 6. Analog Microphone Input Functional Diagram . . . . .                       | 86  |
| Figure 7. Digital Microphone Input Functional Diagram . . . . .                      | 89  |
| Figure 8. Secondary Record Path Sample Rate Division . . . . .                       | 91  |
| Figure 9. Digital Microphone Compensation Filter Frequency Response . . . . .        | 92  |
| Figure 10. Analog Line Input Functional Diagram . . . . .                            | 95  |
| Figure 11. Analog Line Input External Gain Configurations . . . . .                  | 96  |
| Figure 12. Analog Direct to ADC Mixer Input Functional Diagram . . . . .             | 98  |
| Figure 13. Record Path Block Diagram . . . . .                                       | 99  |
| Figure 14. Record Path ADC Section . . . . .   | 100 |
| Figure 15. Record Path FlexSound Technology DSP Block . . . . .                      | 103 |
| Figure 16. Simplified Digital Audio Interface Block Diagram . . . . .                | 110 |
| Figure 17. DAI Clock Control and Configuration Section . . . . .                     | 111 |
| Figure 18. DAI Digital Data Path Configuration . . . . .                             | 117 |
| Figure 19. Digital Audio Interface (DAI) Data Path Configurations . . . . .          | 118 |
| Figure 20. DAI Timing for I <sup>2</sup> S Data Format . . . . .                     | 121 |
| Figure 21. DAI Timing for Left Justified Data Formats . . . . .                      | 121 |
| Figure 22. DAI Timing for Right Justified Data Formats . . . . .                     | 122 |
| Figure 23. DAI Timing for TDM Data Format . . . . .                                  | 125 |
| Figure 24. Playback Path Block Diagram . . . . .                                     | 126 |
| Figure 25. Playback Path Sidetone and Level Control . . . . .                        | 127 |
| Figure 26. Playback Path DSP . . . . .   | 128 |
| Figure 27. Dynamic Range Compression and Expansion . . . . .                         | 131 |
| Figure 28. DRC Enable and Make-Up Gain . . . . .                                     | 131 |
| Figure 29. DRC Compression Ratio and Threshold . . . . .                             | 132 |
| Figure 30. DRC Expansion Ratio and Threshold . . . . .                               | 132 |
| Figure 31. DRC Attack and Release Time Waveforms . . . . .                           | 133 |
| Figure 32. Playback Path Digital-to-Analog Converter . . . . .                       | 137 |
| Figure 33. Analog Audio Output Functional Diagram . . . . .                          | 138 |
| Figure 34. Receiver Output Functional Diagram . . . . .                              | 139 |

---

**LIST OF FIGURES (continued)**

---

|  |     |
|--|-----|
| Figure 35. Stereo Single-Ended Line Output Functional Diagram . . . . .                                | 140 |
| Figure 36. Class D Speaker Output Functional Diagram . . . . .   | 143 |
| Figure 37. DirectDrive Headphone Output Functional Diagram . . . . .                                   | 146 |
| Figure 38. Reduced Power DAC Playback to Headphone Output Configuration . . . . .                      | 148 |
| Figure 39. Headphone Output Ground Sense Connections . . . . .   | 150 |
| Figure 40. Conventional vs. DirectDrive Headphone Output Bias . . . . .                                | 151 |
| Figure 41. Class H Amplifier Charge Pump Operating Ranges. . . . .                                     | 152 |
| Figure 42. Class H Amplifier Supply Range Transitions . . . . .  | 153 |
| Figure 43. Zero-Crossing Detection . . . . .   | 153 |
| Figure 44. Block Diagram and Typical Application Circuit for Jack Detection . . . . .                  | 155 |
| Figure 45. Jack Detection Cases with Internal Pullup Resistance . . . . .                              | 157 |
| Figure 46. Jack Detection Operation with External Pullup Resistance . . . . .                          | 159 |
| Figure 47. Jack Detection with Internal Analog Microphones . . . . .                                   | 160 |
| Figure 48. START, STOP, and REPEATED START Conditions . . . . .  | 167 |
| Figure 49. Acknowledge Timing. . . . .   | 168 |
| Figure 50. Writing One Byte of Data to the MAX98091 . . . . .  | 168 |
| Figure 51. Writing n-Bytes of Data to the MAX98091 . . . . .   | 168 |
| Figure 52. Reading One Byte of Data from the MAX98091 . . . . .  | 169 |
| Figure 53. Reading n-Bytes of Data from the MAX98091. . . . .  | 169 |
| Figure 54. Typical Application Circuit with Analog Microphone Inputs and Receiver Output . . . . .     | 170 |
| Figure 55. Typical Application Circuit with Digital Microphone Input and Stereo Line Outputs . . . . . | 171 |
| Figure 56. Optional Class D Ferrite Bead EMI Filter . . . . .  | 174 |
| Figure 57. Optional Class H Output RFI Filter . . . . .  | 174 |
| Figure 58. PCB Breakout Routing Example for WLP Package . . . . .                                      | 175 |

---

**LIST OF TABLES**

---

|   |     |
|---|-----|
| Table 1. MAX98091 Control Register Map . . . . .  | 73  |
| Table 2. Software Reset Register . . . . .  | 81  |
| Table 3. Bias Control Register . . . . .  | 81  |
| Table 4. DAC and Headphone Performance Mode Control Register . . . . .                                  | 82  |
| Table 5. ADC Performance Mode Control Register. . . . .   | 82  |
| Table 6. Device Shutdown Register. . . . .  | 83  |
| Table 7. Input Enable Register . . . . .  | 83  |
| Table 8. Output Enable Register . . . . .   | 84  |
| Table 9. Microphone 1 Enable and Level Configuration Register . . . . .                                 | 87  |
| Table 10. Microphone 2 Enable and Level Configuration Register . . . . .                                | 87  |
| Table 11. Microphone Bias Level Configuration Register . . . . .  | 88  |
| Table 12. Digital Microphone Clocks for Commonly Used Master Clocks Settings . . . . .                  | 89  |
| Table 13. Digital Microphone Enable . . . . .   | 90  |
| Table 14. Secondary Record Path Configuration . . . . .   | 91  |
| Table 15. Digital Microphone Configuration. . . . .   | 92  |
| Table 16. Recommended Compensation Filter Settings for $f_{PCLK} = 11.2896\text{MHz}$ . . . . .         | 93  |
| Table 17. Recommended Compensation Filter Settings for $f_{PCLK} = 12\text{MHz}$ . . . . .              | 93  |
| Table 18. Recommended Compensation Filter Settings for $f_{PCLK} = 12.288\text{MHz}$ . . . . .          | 93  |
| Table 19. Recommended Compensation Filter Settings for $f_{MCLK} = 13\text{MHz}/26\text{MHz}$ . . . . . | 94  |
| Table 20. Recommended Compensation Filter Settings for $f_{MCLK} = 19.2\text{MHz}$ . . . . .            | 94  |
| Table 21. Recommended Compensation Filter Settings for $f_{MCLK} = 256 \times f_S$ . . . . .            | 94  |
| Table 22. Line Input Mixer Configuration Register . . . . .   | 95  |
| Table 23. External Gain Mode Series Resistance Values. . . . .  | 96  |
| Table 24. Line Input Level Configuration Register. . . . .  | 97  |
| Table 25. Input Mode and Source Configuration Register. . . . .   | 97  |
| Table 26. Left ADC Mixer Input Configuration Register . . . . .   | 102 |
| Table 27. Right ADC Mixer Input Configuration Register. . . . .   | 102 |
| Table 28. DSP Filter Configuration Register . . . . .   | 104 |
| Table 29. DSP Biquad Filter Enable Register . . . . .   | 105 |
| Table 30. Primary Record Path Biquad Digital Preamplifier Level Configuration Register. . . . .         | 106 |
| Table 31. Secondary Record Path Biquad Digital Preamplifier Level Configuration Register . . . . .      | 106 |
| Table 32. Primary Record Path Biquad Filter Coefficients . . . . .                                      | 107 |

---

**LIST OF TABLES (continued)**

---

|   |     |
|---|-----|
| Table 33. Secondary Record Path Biquad Filter Coefficients . . . . .                                | 107 |
| Table 34. Record Path Sidetone Configuration Register . . . . .                                     | 107 |
| Table 35. Primary Record Path Left Channel Digital Gain Configuration Register . . . . .            | 108 |
| Table 36. Primary Record Path Right Channel Digital Gain Configuration Register . . . . .           | 108 |
| Table 37. Secondary Record Path Left Channel Digital Digital Gain Configuration Register . . . . .  | 109 |
| Table 38. Secondary Record Path Right Channel Digital Digital Gain Configuration Register . . . . . | 109 |
| Table 39. System Master Clock (MCLK) Prescaler Configuration Register . . . . .                     | 112 |
| Table 40. Master Mode Clock Configuration Register . . . . .  | 112 |
| Table 41. Master Clock Quick Setup Register . . . . .   | 113 |
| Table 42. Sample Rate Quick Setup Register . . . . .  | 113 |
| Table 43. Quick Configuration Mode Lookup . . . . .   | 114 |
| Table 44. Clock Mode Configuration Register . . . . .   | 114 |
| Table 45. Manual Clock Ratio Configuration Register (NI MSB) . . . . .                              | 115 |
| Table 46. Manual Clock Ratio Configuration Register (NI LSB) . . . . .                              | 116 |
| Table 47. Manual Clock Ratio Configuration Register (MI MSB) . . . . .                              | 116 |
| Table 48. Manual Clock Ratio Configuration Register (MI MSB) . . . . .                              | 116 |
| Table 49. Digital Audio Interface (DAI) Data Path Configurations . . . . .                          | 119 |
| Table 50. Digital Audio Interface (DAI) Input/Output Configuration Register . . . . .               | 119 |
| Table 51. Digital Audio Interface (DAI) Format Configuration Register . . . . .                     | 120 |
| Table 52. Digital Audio Interface (DAI) TDM Control Register . . . . .                              | 123 |
| Table 53. Record Path TDM Slot Configuration . . . . .  | 124 |
| Table 54. Playback Path Digital Audio Interface (DAI) TDM Format Register . . . . .                 | 124 |
| Table 55. Playback Gain and Level Configuration Register . . . . .                                  | 127 |
| Table 56. DSP Biquad Filter Enable Register . . . . .   | 129 |
| Table 57. Parametric Equalizer Playback Level Configuration Register . . . . .                      | 129 |
| Table 58. Parametric Equalizer Band N (1–7) Biquad Filter Coefficient Registers . . . . .           | 130 |
| Table 59. Dynamic Range Control (DRC) Timing Register . . . . .                                     | 134 |
| Table 60. Dynamic Range Control (DRC) Gain Configuration Register . . . . .                         | 134 |
| Table 61. Dynamic Range Control (DRC) Compressor Register . . . . .                                 | 134 |
| Table 62. Dynamic Range Control (DRC) Expander Register . . . . .                                   | 135 |
| Table 63. DSP Filter Configuration Register . . . . .   | 136 |
| Table 64. Receiver and Left Line Output Mixer Source Configuration Register . . . . .               | 140 |
| Table 65. Receiver and Left Line Output Mixer Gain Control Register . . . . .                       | 141 |
| Table 66. Receiver and Left Line Output Volume Control Register . . . . .                           | 141 |
| Table 67. Right Line Output Mixer Source Configuration Register . . . . .                           | 142 |



---

**LIST OF TABLES (continued)**

---

|   |     |
|---|-----|
| Table 68. Right Line Output Mixer Gain Control Register . . . . .                       | 142 |
| Table 69. Right Line Output Volume Control Register . . . . .                           | 142 |
| Table 70. Left Speaker Mixer Configuration Register . . . . .                           | 144 |
| Table 71. Right Speaker Mixer Configuration Register . . . . .                          | 144 |
| Table 72. Speaker Mixer Gain Control Register . . . . .                                 | 144 |
| Table 73. Left Speaker Amplifier Volume Control Register . . . . .                      | 145 |
| Table 74. Right Speaker Amplifier Volume Control Register . . . . .                     | 145 |
| Table 75. Left Headphone Mixer Configuration Register . . . . .                         | 147 |
| Table 76. Right Headphone Mixer Configuration Register . . . . .                        | 147 |
| Table 77. Headphone Mixer Control and Gain Register . . . . .                           | 147 |
| Table 78. Left Headphone Amplifier Volume Control Register . . . . .                    | 149 |
| Table 79. Right Headphone Amplifier Volume Control Register . . . . .                   | 149 |
| Table 80. Charge-Pump Operating Ranges . . . . .  | 151 |
| Table 81. Zero-Crossing Detection and Volume Smoothing Configuration Register . . . . . | 154 |
| Table 82. Jack Detection Status Results . . . . .                                       | 156 |
| Table 83. Jack Detect Configuration Register . . . . .                                  | 161 |
| Table 84. Jack Status Register . . . . .  | 161 |
| Table 85. Digital Audio Interface (DAI) Quick Setup Register . . . . .                  | 162 |
| Table 86. Playback Path Quick Setup Register . . . . .                                  | 162 |
| Table 87. Analog Microphone/Direct Input to Record Path Quick Setup Register . . . . .  | 163 |
| Table 88. Line Input to Record Path Quick Setup Register . . . . .                      | 163 |
| Table 89. Analog Microphone Input to Analog Output Quick Setup Register . . . . .       | 164 |
| Table 90. Line Input to Analog Output Quick Setup Register . . . . .                    | 164 |
| Table 91. Device Status Interrupt Register . . . . .                                    | 165 |
| Table 92. Device Status Interrupt Mask Register . . . . .                               | 166 |
| Table 93. Revision ID Number Register . . . . .   | 166 |
| Table 94. Device I <sup>2</sup> C Slave Address . . . . .                               | 167 |
| Table 95. Detailed Device Startup Sequence . . . . .                                    | 172 |
| Table 96. Register Changes that Require $\overline{\text{SHDN}} = 0$ . . . . .          | 172 |
| Table 97. Power-On Reset Voltage . . . . .  | 173 |
| Table 98. Unused Pin Connections . . . . .  | 176 |

Functional Diagram

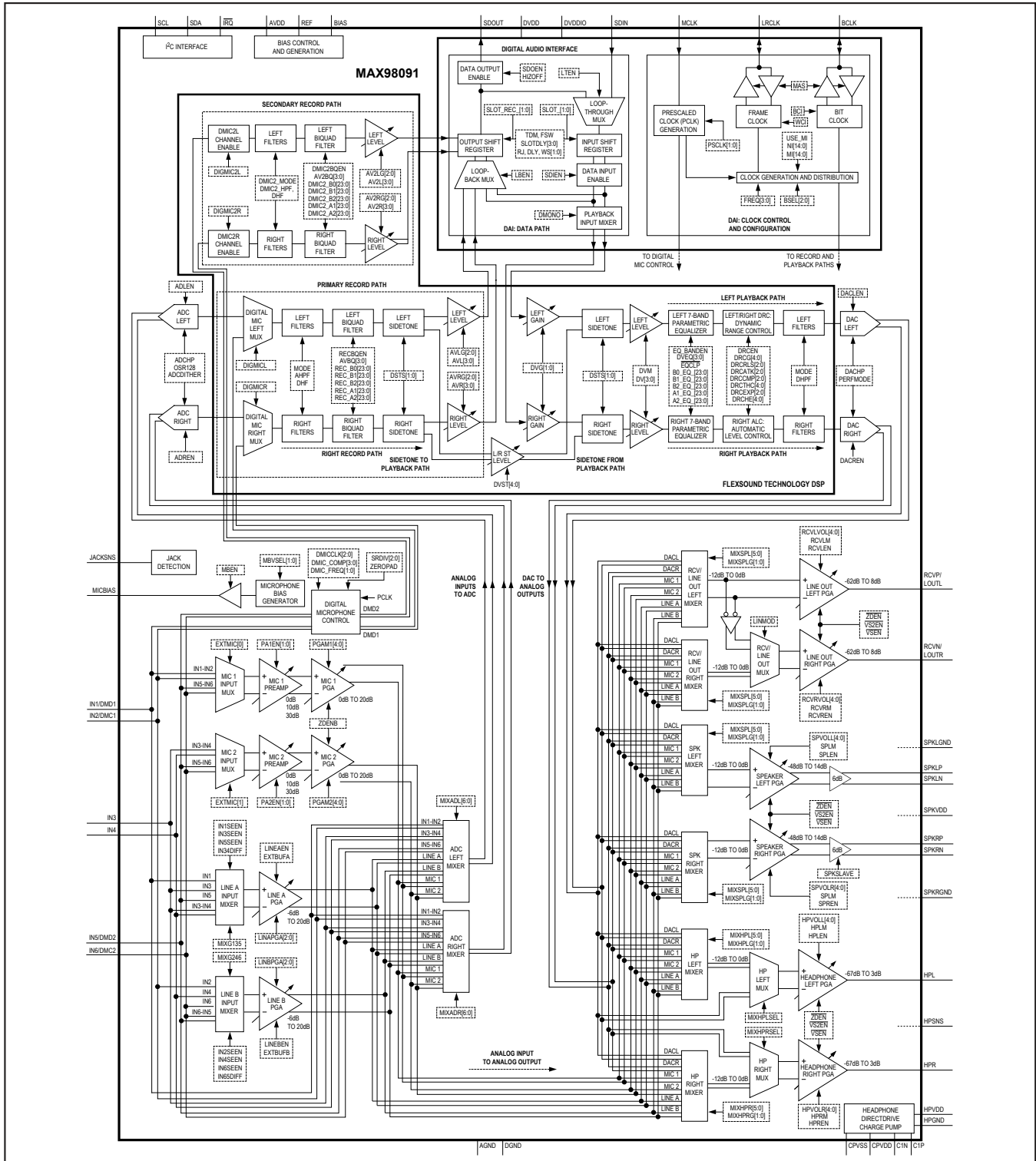

### Absolute Maximum Ratings

(Voltages with respect to AGND, unless otherwise noted.)

|   |  |
|---|--|
| AVDD, DVDD, HPVDD                             | -0.3V to +2.2V   |
| SPKVDD, DVDDIO                                | -0.3V to +6.0V   |
| DGND, HPGND, SPKLGND, SPKRGND                 | -0.1V to +0.1V   |
| CPVDD   | (V <sub>HPGND</sub> - 0.3V) to (V <sub>HPGND</sub> + 2.2V) |
| CPVSS   | (V <sub>HPGND</sub> - 2.2V) to (V <sub>HPGND</sub> + 0.3V) |
| C1N   | (V <sub>CPVSS</sub> - 0.3V) to (V <sub>HPGND</sub> + 0.3V) |
| C1P   | (V <sub>HPGND</sub> - 0.3V) to (V <sub>CPVDD</sub> + 0.3V) |
| MICBIAS                                       | -0.3V to (V <sub>SPKVDD</sub> + 0.3V)                      |
| REF, BIAS                                     | -0.3V to (V <sub>AVDD</sub> + 0.3V)                        |
| MCLK, SDIN, SDA, SCL, $\overline{\text{IRQ}}$ | -0.3V to +6.0V   |
| LRCLK, BCLK, SDOUT                            | -0.3V to (V <sub>DVDDIO</sub> + 0.3V)                      |
| IN1, IN2, IN3, IN4, IN5, IN6                  | -0.3V to +2.2V   |

|   |   |
|---|---|
| HPSNS   | (V <sub>HPGND</sub> - 0.3V) to (V <sub>HPGND</sub> + 0.3V)    |
| HPL, HPR  | (V <sub>CPVSS</sub> - 0.3V) to (V <sub>CPVDD</sub> + 0.3V)    |
| RCVP/LOUTL  | (V <sub>SPKLGND</sub> - 0.3V) to (V <sub>SPKVDD</sub> + 0.3V) |
| RCVN/LOUTR  | (V <sub>SPKLGND</sub> - 0.3V) to (V <sub>SPKVDD</sub> + 0.3V) |
| SPKLP, SPKLN  | (V <sub>SPKLGND</sub> - 0.3V) to (V <sub>SPKVDD</sub> + 0.3V) |
| SPKRP, SPKRN  | (V <sub>SPKRGND</sub> - 0.3V) to (V <sub>SPKVDD</sub> + 0.3V) |
| JACKSNS   | -0.3V to +6.0V  |
| Continuous Power Dissipation (T <sub>A</sub> = +70°C) |   |
| WLP (derate 25mW/°C above +70°C)                      | 1.9W  |
| TQFN (derate 37mW/°C above +70°C)                     | 2.96W   |
| Operating Temperature Range                           | -40°C to +85°C  |
| Storage Temperature Range                             | -65°C to +150°C   |

Stresses beyond those listed under "Absolute Maximum Ratings" may cause permanent damage to the device. These are stress ratings only, and functional operation of the device at these or any other conditions beyond those indicated in the operational sections of the specifications is not implied. Exposure to absolute maximum rating conditions for extended periods may affect device reliability.

### Package Thermal Characteristics (Note 1)

WLP

Junction-to-Ambient Thermal Resistance (θ<sub>JA</sub>) .....40°C/W

TQFN

Junction-to-Case Thermal Resistance (θ<sub>JC</sub>).....1°C/W

Junction-to-Ambient Thermal Resistance (θ<sub>JA</sub>) .....27°C/W

**Note 1:** Package thermal resistances were obtained using the method described in JEDEC specification JESD51-7, using a four-layer board. For detailed information on package thermal considerations, refer to [www.maximintegrated.com/thermal-tutorial](http://www.maximintegrated.com/thermal-tutorial).

### Electrical Characteristics

(V<sub>AVDD</sub> = V<sub>HPVDD</sub> = V<sub>DVDDIO</sub> = 1.8V, V<sub>DVDD</sub> = 1.2V, V<sub>SPKVDD</sub> = 3.7V. Receiver load (R<sub>RCV</sub>) connected between RCVP/LOUTL and RCVN/LOUTR (LINMOD = 0). Line output loads (R<sub>LOUT</sub>) connected between from RCVP/LOUTL and RCVN/LOUTR to GND (LINMOD = 1). Headphone loads (R<sub>HP</sub>) connected from HPL or HPR to GND. Speaker loads (Z<sub>SPK</sub>) connected between SPK\_P and SPK\_N. R<sub>RCV</sub> = ∞, R<sub>LOUT</sub> = ∞, R<sub>HP</sub> = ∞, Z<sub>SPK</sub> = ∞. C<sub>REF</sub> = 2.2μF, C<sub>BIAS</sub> = C<sub>MICBIAS</sub> = 1μF, C<sub>C1N-C1P</sub> = C<sub>CPVDD</sub> = C<sub>CPVSS</sub> = 1μF. A<sub>V\_MICPRE\_</sub> = A<sub>V\_MICPGA\_</sub> = A<sub>V\_LINEPGA\_</sub> = 0dB, A<sub>V\_ADCLVL</sub> = A<sub>V\_ADCGAIN</sub> = 0dB, A<sub>V\_DACLVL</sub> = A<sub>V\_DACGAIN</sub> = 0dB, A<sub>V\_MIXGAIN</sub> = 0dB, A<sub>V\_RCV</sub> = A<sub>V\_LOUT</sub> = A<sub>V\_HP</sub> = A<sub>V\_SPK</sub> = 0dB. f<sub>MCLK</sub> = 12.288MHz, f<sub>LRCLK</sub> = 48kHz, MAS = 0, 20-bit source data. T<sub>A</sub> = T<sub>MIN</sub> to T<sub>MAX</sub> unless otherwise noted. Typical values are at T<sub>A</sub> = +25°C.) (Note 2)

| PARAMETER                         | SYMBOL           | CONDITIONS                                   | MIN                                    | TYP  | MAX   | UNITS |   |
|-----------------------------------|------------------|--|--|------|-------|-------|---|
| <b>POWER SUPPLY</b>               |                  |  |  |      |       |       |   |
| Supply Voltage Range              |                  | Guaranteed by PSRR (Note 3)                  | V <sub>SPKVDD</sub>                    | 2.8  | 3.7   | 5.5   | V |
|                                   |                  |  | V <sub>AVDD</sub> , V <sub>HPVDD</sub> | 1.65 | 1.8   | 2     |   |
|                                   |                  |  | V <sub>DVDD</sub> (WLP)                | 1.08 | 1.2   | 1.98  |   |
|                                   |                  |  | V <sub>DVDD</sub> (TQFN)               | 1.08 | 1.2   | 1.65  |   |
|                                   |                  |  | V <sub>DVDDIO</sub>                    | 1.65 | 1.8   | 3.6   |   |
| Quiescent Supply Current (Note 4) | I <sub>VDD</sub> | Full-duplex 8kHz mono, receiver output       | Analog                                 | 1.94 |       | mA    |   |
|                                   |                  |  | Speaker                                | 0.73 |       |       |   |
|                                   |                  |  | Digital                                | 0.97 |       |       |   |
|                                   |                  | DAC playback 48kHz stereo, headphone outputs | Analog                                 | 1.45 | 2     |       |   |
|                                   |                  |  | Speaker                                | 0    | 0.005 |       |   |
|                                   |                  |  | Digital                                | 1.04 | 1.5   |       |   |
|                                   |                  | DAC playback 48kHz stereo, speaker outputs   | Analog                                 | 0.91 |       |       |   |
|                                   |                  |  | Speaker                                | 2.18 |       |       |   |
|                                   |                  |  | Digital                                | 1.05 |       |       |   |

### Electrical Characteristics (continued)

( $V_{AVDD} = V_{HPVDD} = V_{DVDDIO} = 1.8V$ ,  $V_{DVDD} = 1.2V$ ,  $V_{SPKVDD} = 3.7V$ . Receiver load ( $R_{RCV}$ ) connected between RCV/LOUTL and RCVN/LOUTR (LINMOD = 0). Line output loads ( $R_{LOUT}$ ) connected between from RCV/LOUTL and RCVN/LOUTR to GND (LINMOD = 1). Headphone loads ( $R_{HP}$ ) connected from HPL or HPR to GND. Speaker loads ( $Z_{SPK}$ ) connected between SPK\_P and SPK\_N.  $R_{RCV} = \infty$ ,  $R_{LOUT} = \infty$ ,  $R_{HP} = \infty$ ,  $Z_{SPK} = \infty$ .  $C_{REF} = 2.2\mu F$ ,  $C_{BIAS} = C_{MICBIAS} = 1\mu F$ ,  $C_{C1N-C1P} = C_{CPVDD} = C_{CPVSS} = 1\mu F$ .  $A_{V\_MICPRE\_} = A_{V\_MICPGA\_} = A_{V\_LINEPGA\_} = 0dB$ ,  $A_{V\_ADCLVL} = A_{V\_ADCGAIN} = 0dB$ ,  $A_{V\_DACLVL} = A_{V\_DACGAIN} = 0dB$ ,  $A_{V\_MIXGAIN} = 0dB$ ,  $A_{V\_RCV} = A_{V\_LOUT} = A_{V\_HP} = A_{V\_SPK} = 0dB$ .  $f_{MCLK} = 12.288MHz$ ,  $f_{LRCLK} = 48kHz$ , MAS = 0, 20-bit source data.  $T_A = T_{MIN}$  to  $T_{MAX}$  unless otherwise noted. Typical values are at  $T_A = +25^\circ C$ .) (Note 2)

| PARAMETER  | SYMBOL | CONDITIONS   |             | MIN                    | TYP  | MAX | UNITS   |
|--|--------|--|-------------|------------------------|------|-----|---------|
| REF Voltage  |        |  |             |                        | 1.25 |     | V       |
| BIAS Voltage   |        | BIAS from resistive division (BIAS_MODE = 0)   |             |                        | 0.90 |     | V       |
|  |        | BIAS from bandgap (BIAS_MODE = 1)  |             |                        | 0.78 |     |         |
| Shutdown Supply Current (Note 4)                                 |        | $T_A = +25^\circ C$  | Analog      |                        | 1    | 10  | $\mu A$ |
|  |        |  | Speaker     |                        | 1    | 5   |         |
|  |        |  | Digital     |                        | 2.1  | 5   |         |
| Shutdown to Full Operation                                       |        |  |             |                        | 10   |     | ms      |
| <b>DIFFERENTIAL INPUT (ANALOG MICROPHONE) TO ADC RECORD PATH</b> |        |  |             |                        |      |     |         |
| Dynamic Range (Note 5)   | DR     | $f_S = 48kHz$ , MODE = 1 (FIR audio), A-weighting filter applied                       |             |                        | 97   |     | dB      |
|  |        | $f_S = 8kHz$ , MODE = 0 (IIR voice), A-weighting filter applied                        |             | 90                     | 96   |     | dB      |
| Total Harmonic Distortion + Noise                                | THD+N  | $A_{V\_MICPRE} = 20dB$ , $V_{IN} = 90mV_{RMS}$ , $f = 1kHz$ ,                          |             |                        | -82  | -75 | dB      |
|  |        | $A_{V\_MICPRE} = 0dB$ , $V_{IN} = 900mV_{RMS}$ , $f = 1kHz$                            |             |                        | -91  |     |         |
|  |        | $A_{V\_MICPRE} = 30dB$ , $V_{IN} = 28.5mV_{RMS}$ , $f = 1kHz$                          |             |                        | -73  |     |         |
| Common-Mode Rejection Ratio                                      | CMRR   | $f = 217Hz$ , $V_{IN\_CM} = 100mV_{P-P}$   |             |                        | 59   |     | dB      |
| Power-Supply Rejection Ratio (Note 3)                            | PSRR   | $V_{AVDD} = 1.65V$ to $2.0V$ , input referred  |             |                        | 57   |     | dB      |
|  |        | $V_{RIPPLE} = 100mV_{P-P}$ , input referred  | $f = 217Hz$ |                        | 60   |     |         |
|  |        |  | $f = 1kHz$  |                        | 60   |     |         |
|  |        | $f = 10kHz$  |             | 59                     |      |     |         |
| Path Phase Delay   |        | 1kHz, 0dB input, highpass filter disabled measured from analog input to digital output |             | MODE = 0 (voice) 8kHz  |      | 2.2 | ms      |
|  |        |  |             | MODE = 0 (voice) 16kHz |      | 1.1 |         |
|  |        |  |             | MODE = 1 (music) 8kHz  |      | 4.5 |         |
|  |        |  |             | MODE = 1 (music) 48kHz |      | 0.8 |         |

### Electrical Characteristics (continued)

( $V_{AVDD} = V_{HPVDD} = V_{DVDDIO} = 1.8V$ ,  $V_{DVDD} = 1.2V$ ,  $V_{SPKVDD} = 3.7V$ . Receiver load ( $R_{RCV}$ ) connected between RCVF/LOUTL and RCVN/LOUTR (LINMOD = 0). Line output loads ( $R_{LOUT}$ ) connected between from RCVF/LOUTL and RCVN/LOUTR to GND (LINMOD = 1). Headphone loads ( $R_{HP}$ ) connected from HPL or HPR to GND. Speaker loads ( $Z_{SPK}$ ) connected between SPK\_P and SPK\_N.  $R_{RCV} = \infty$ ,  $R_{LOUT} = \infty$ ,  $R_{HP} = \infty$ ,  $Z_{SPK} = \infty$ .  $C_{REF} = 2.2\mu F$ ,  $C_{BIAS} = C_{MICBIAS} = 1\mu F$ ,  $C_{C1N-C1P} = C_{CPVDD} = C_{CPVSS} = 1\mu F$ .  $A_{V\_MICPRE\_} = A_{V\_MICPGA\_} = A_{V\_LINEPGA\_} = 0dB$ ,  $A_{V\_ADCLVL} = A_{V\_ADCGAIN} = 0dB$ ,  $A_{V\_DACLVL} = A_{V\_DACGAIN} = 0dB$ ,  $A_{V\_MIXGAIN} = 0dB$ ,  $A_{V\_RCV} = A_{V\_LOUT} = A_{V\_HP} = A_{V\_SPK} = 0dB$ .  $f_{MCLK} = 12.288MHz$ ,  $f_{LRCLK} = 48kHz$ , MAS = 0, 20-bit source data.  $T_A = T_{MIN}$  to  $T_{MAX}$  unless otherwise noted. Typical values are at  $T_A = +25^\circ C$ .) (Note 2)

| PARAMETER  | SYMBOL          | CONDITIONS  | MIN                                 | TYP         | MAX  | UNITS           |       |
|--|-----------------|---|-------------------------------------|-------------|------|-----------------|-------|
| Gain Error   |                 | DC accuracy   |                                     | 1           |      | %               |       |
| <b>DIFFERENTIAL (ANALOG MICROPHONE) PREAMP and PGA</b> |                 |   |                                     |             |      |                 |       |
| Full-Scale Input                                       |                 | $A_{V\_MICPRE} = 0dB$   |                                     | 1           |      | $V_{RMS}$       |       |
| Microphone Preamp Gain                                 | $A_{V\_MICPRE}$ | (Note 6)  | $PA\_EN[1:0] = 01$                  | 0           |      | dB              |       |
|  |                 |   | $PA\_EN[1:0] = 10$                  | 19          | 20   |                 | 21    |
|  |                 |   | $PA\_EN[1:0] = 11$                  | 29          | 30   |                 | 31.25 |
| Microphone Level Adjust Gain (PGA)                     | $A_{V\_MICPGA}$ | (Note 6)  | $PGAM\_ [4:0] = 0x00$               | 19          | 20   | 21              | dB    |
|  |                 |   | $PGAM\_ [4:0] = 0x14$               |             | 0    |                 |       |
| MIC Input Resistance                                   | $R_{IN\_MIC}$   | All gain settings, measured at IN_ (measured single-ended)    | 28                                  | 50          |      | k $\Omega$      |       |
| <b>MICROPHONE BIAS</b>                                 |                 |   |                                     |             |      |                 |       |
| MICBIAS Output Voltage                                 | $V_{MICBIAS}$   | $I_{LOAD} = 1mA$ , MBVSEL[1:0] = 00                           |                                     | 2.1         | 2.2  | 2.29            | V     |
|  |                 |   | $I_{LOAD} = 1mA$ , MBVSEL[1:0] = 01 | 2.29        | 2.4  | 2.46            |       |
|  |                 |   | $I_{LOAD} = 1mA$ , MBVSEL[1:0] = 10 | 2.46        | 2.57 | 2.69            |       |
|  |                 |   | $I_{LOAD} = 1mA$ , MBVSEL[1:0] = 11 | 2.69        | 2.8  | 2.9             |       |
| Load Regulation  |                 | $I_{LOAD} = 1mA$ to $2mA$ , MBVSEL[1:0] = 00                  |                                     | $\pm 0.085$ |      | mV              |       |
| Line Regulation  |                 | $V_{SPKLVDD} = 2.8V$ to $5.5V$ , MBVSEL[1:0] = 00             |                                     | $\pm 0.01$  |      | mV              |       |
| Ripple Rejection                                       |                 | $V_{RIPPLE}$ (SPKLVDD) = $100mV_{P-P}$                        | $f = 217Hz$                         | 95          |      | dB              |       |
|  |                 |   | $f = 1kHz$                          | 97          |      |                 |       |
|  |                 |   | $f = 10kHz$                         | 85          |      |                 |       |
| Noise Voltage  |                 | A-weighted, $f = 20Hz$ to $20kHz$                             |                                     | 7.4         |      | $\mu V_{RMS}$   |       |
|  |                 |   | $f = 1kHz$                          | 52.3        |      | nV/ $\sqrt{Hz}$ |       |
| <b>SINGLE-ENDED (LINE) INPUT TO ADC PATH</b>           |                 |   |                                     |             |      |                 |       |
| Dynamic Range (Note 5)                                 | DR              | $f_S = 48kHz$ , $f_{MCLK} = 12.288MHz$ , MODE = 1 (FIR audio) |                                     | 98          |      | dB              |       |
| Total Harmonic Distortion + Noise                      | THD+N           | $V_{IN} = 0.222V_{RMS}$ , $f = 1kHz$                          |                                     | -85         | -80  | dB              |       |
| <b>SINGLE-ENDED (LINE) INPUT PGA</b>                   |                 |   |                                     |             |      |                 |       |
| Full-Scale Input                                       | $V_{IN}$        |   |                                     | 0.5         |      | $V_{RMS}$       |       |
|  |                 | $A_{V\_EXTERNAL} = -6dB$ , EXTBUF = 1                         |                                     | 1           |      |                 |       |

### Electrical Characteristics (continued)

( $V_{AVDD} = V_{HPVDD} = V_{DVDDIO} = 1.8V$ ,  $V_{DVDD} = 1.2V$ ,  $V_{SPKVDD} = 3.7V$ . Receiver load ( $R_{RCV}$ ) connected between RCVP/LOUTL and RCVN/LOUTR (LINMOD = 0). Line output loads ( $R_{LOUT}$ ) connected between from RCVP/LOUTL and RCVN/LOUTR to GND (LINMOD = 1). Headphone loads ( $R_{HP}$ ) connected from HPL or HPR to GND. Speaker loads ( $Z_{SPK}$ ) connected between SPK\_P and SPK\_N.  $R_{RCV} = \infty$ ,  $R_{LOUT} = \infty$ ,  $R_{HP} = \infty$ ,  $Z_{SPK} = \infty$ .  $C_{REF} = 2.2\mu F$ ,  $C_{BIAS} = C_{MICBIAS} = 1\mu F$ ,  $C_{C1N-C1P} = C_{CPVDD} = C_{CPVSS} = 1\mu F$ .  $A_{V\_MICPRE\_} = A_{V\_MICPGA\_} = A_{V\_LINEPGA\_} = 0dB$ ,  $A_{V\_ADCLVL} = A_{V\_ADCGAIN} = 0dB$ ,  $A_{V\_DACLVL} = A_{V\_DACGAIN} = 0dB$ ,  $A_{V\_MIXGAIN} = 0dB$ ,  $A_{V\_RCV} = A_{V\_LOUT} = A_{V\_HP} = A_{V\_SPK} = 0dB$ .  $f_{MCLK} = 12.288MHz$ ,  $f_{LRCLK} = 48kHz$ , MAS = 0, 20-bit source data.  $T_A = T_{MIN}$  to  $T_{MAX}$  unless otherwise noted. Typical values are at  $T_A = +25^\circ C$ .) (Note 2)

| PARAMETER   | SYMBOL           | CONDITIONS  | MIN                    | TYP  | MAX | UNITS      |    |
|---|------------------|---|------------------------|------|-----|------------|----|
| Line Input Level Adjust Gain (PGA)                                | $A_{V\_LINEPGA}$ | (Note 6)  | PGALIN = 0x0           | 18   | 20  | 21.5       | dB |
|   |                  |   | PGALIN = 0x1           | 13   | 14  | 15         |    |
|   |                  |   | PGALIN = 0x2           | 2    | 3   | 4          |    |
|   |                  |   | PGALIN = 0x3           | -1   | 0   | +1         |    |
|   |                  |   | PGALIN = 0x4           | -4   | -3  | -2         |    |
|   |                  |   | PGALIN = 0x5, 0x6, 0x7 | -7   | -6  | -5         |    |
| Line Input Amplifier Gain   | $A_{V\_LINEAMP}$ | Single-ended only   |                        | 6    |     | dB         |    |
| Input Resistance  | $R_{IN}$         |   | 14                     | 20   |     | k $\Omega$ |    |
| Feedback Resistance   | $R_{IN\_FB}$     | $T_A = +25^\circ C$   | 19                     | 20   | 21  | k $\Omega$ |    |
| <b>DIGITAL LOOP-THROUGH: RECORD OUTPUT TO PLAYBACK INPUT PATH</b> |                  |   |                        |      |     |            |    |
| Dynamic Range (Note 5)  | DR               | $f_S = 48kHz$ , $f_{MCLK} = 12.288MHz$ , MODE = 1 (FIR audio)                   |                        | 97   |     | dB         |    |
| Total Harmonic Distortion + Noise                                 | THD+N            | $f_{IN} = 1kHz$ , $f_S = 48kHz$ , $f_{MCLK} = 12.288MHz$ , MODE = 1 (FIR audio) |                        | -83  |     | dB         |    |
| <b>DAC PLAYBACK PATH TO RECEIVER AMPLIFIER PATH</b>               |                  |   |                        |      |     |            |    |
| Dynamic Range (Note 5)  | DR               | $f_S = 48kHz$ , $f_{MCLK} = 12.288MHz$  |                        | 100  |     | dB         |    |
| Total Harmonic Distortion + Noise                                 | THD+N            | $f = 1kHz$ , $P_{OUT} = 20mW$ , $R_{REC} = 32\Omega$                            |                        | -68  | -58 | dB         |    |
| <b>DIFFERENTIAL ANALOG INPUT TO RECEIVER AMPLIFIER PATH</b>       |                  |   |                        |      |     |            |    |
| Dynamic Range (Note 5)  | DR               |   | 90                     | 96   |     | dB         |    |
| Total Harmonic Distortion + Noise                                 | THD+N            |   |                        | -71  |     | dB         |    |
| Power-Supply Rejection Ratio (Note 3)                             | PSRR             | $V_{SPKVDD} = 2.8V$ to $5.5V$   | $f = 217Hz$            |      | 80  | dB         |    |
|   |                  |   | $f = 1kHz$             |      | 77  |            |    |
|   |                  | $V_{RIPPLE} = 100mV_{P-P}$  | $f = 1kHz$             |      | 77  |            |    |
|   |                  |   | $f = 10kHz$            |      | 69  |            |    |
| <b>RECEIVER AMPLIFIER (Note 7)</b>                                |                  |   |                        |      |     |            |    |
| Output Power  | $P_{OUT}$        | $R_{REC} = 32\Omega$ , $f = 1kHz$ , THD < 1%, BIAS_MODE = 0                     |                        | 97   |     | mW         |    |
|   |                  | $R_{REC} = 32\Omega$ , $f = 1kHz$ , THD < 1%, BIAS_MODE = 1                     |                        | 74   |     |            |    |
| Full-Scale Output   |                  | $A_{V\_RECPGA} = 0dB$ (Note 8)  |                        | 1    |     | $V_{RMS}$  |    |
| Receiver Volume Control (PGA)                                     | $A_{V\_RECPGA}$  | (Notes 6 and 9)   | RCVLVOL = 0x00         | -63  | -61 | -59.5      | dB |
|   |                  |   | RCVLVOL = 0x1F         | +7.2 | +8  | +8.75      |    |

### Electrical Characteristics (continued)

( $V_{AVDD} = V_{HPVDD} = V_{DVDDIO} = 1.8V$ ,  $V_{DVDD} = 1.2V$ ,  $V_{SPKVDD} = 3.7V$ . Receiver load ( $R_{RCV}$ ) connected between RCVP/LOUTL and RCVN/LOUTR (LINMOD = 0). Line output loads ( $R_{LOUT}$ ) connected between from RCVP/LOUTL and RCVN/LOUTR to GND (LINMOD = 1). Headphone loads ( $R_{HP}$ ) connected from HPL or HPR to GND. Speaker loads ( $Z_{SPK}$ ) connected between SPK\_P and SPK\_N.  $R_{RCV} = \infty$ ,  $R_{LOUT} = \infty$ ,  $R_{HP} = \infty$ ,  $Z_{SPK} = \infty$ .  $C_{REF} = 2.2\mu F$ ,  $C_{BIAS} = C_{MICBIAS} = 1\mu F$ ,  $C_{C1N-C1P} = C_{CPVDD} = C_{CPVSS} = 1\mu F$ .  $A_{V\_MICPRE\_} = A_{V\_MICPGA\_} = A_{V\_LINEPGA\_} = 0dB$ ,  $A_{V\_ADCLVL} = A_{V\_ADCGAIN} = 0dB$ ,  $A_{V\_DACLVL} = A_{V\_DACGAIN} = 0dB$ ,  $A_{V\_MIXGAIN} = 0dB$ ,  $A_{V\_RCV} = A_{V\_LOUT} = A_{V\_HP} = A_{V\_SPK} = 0dB$ .  $f_{MCLK} = 12.288MHz$ ,  $f_{LRCLK} = 48kHz$ , MAS = 0, 20-bit source data.  $T_A = T_{MIN}$  to  $T_{MAX}$  unless otherwise noted. Typical values are at  $T_A = +25^\circ C$ .) (Note 2)

| PARAMETER   | SYMBOL           | CONDITIONS  |                  | MIN   | TYP | MAX       | UNITS |
|---|------------------|---|------------------|-------|-----|-----------|-------|
| Volume Control Step Size                                    |                  | +8dB to +6dB  |                  | 0.5   |     | dB        |       |
|   |                  | +6dB to +0dB  |                  | 1     |     |           |       |
|   |                  | 0dB to -14dB  |                  | 2     |     |           |       |
|   |                  | -14dB to -38dB  |                  | 3     |     |           |       |
|   |                  | -38dB to -62dB  |                  | 4     |     |           |       |
| Mute Attenuation  |                  | f = 1kHz  |                  | 85    | 97  | dB        |       |
| Output Offset Voltage                                       | $V_{OS}$         | $A_{V\_REC} = -62dB$ , $T_A = +25^\circ C$                          |                  |       |     | $\pm 3$   | mV    |
| Click-and-Pop Level   | $K_{CP}$         | Peak voltage, A-weighted, 32 samples per second, $A_{V\_REC} = 0dB$ | Into shutdown    | -67   |     | dBV       |       |
|   |                  |   | Out of shutdown  | -68   |     |           |       |
| Capacitive Drive Capability                                 |                  | No sustained oscillations   | $R_L = 32\Omega$ | 500   |     | pF        |       |
|   |                  |   | $R_L = \infty$   | 100   |     |           |       |
| <b>DAC PLAYBACK PATH TO LINEOUT AMPLIFIER PATH</b>          |                  |   |                  |       |     |           |       |
| Dynamic Range (Note 5)                                      | DR               | $f_S = 48kHz$ , $f_{MCLK} = 12.288MHz$                              |                  | 100   |     | dB        |       |
| Total Harmonic Distortion + Noise                           | THD+N            | f = 1kHz, $R_{LOUT} = 10k\Omega$ (0.5 $V_{RMS}$ output level)       |                  | -86   | -70 | dB        |       |
| <b>SINGLE-ENDED ANALOG INPUT TO LINE OUT AMPLIFIER PATH</b> |                  |   |                  |       |     |           |       |
| Dynamic Range (Note 5)                                      | DR               |   |                  | 98    |     | dB        |       |
| Total Harmonic Distortion + Noise                           | THD+N            | f = 1kHz, $R_{LOUT} = 10k\Omega$ (0.5 $V_{RMS}$ output level)       |                  | -86   |     | dB        |       |
| Power-Supply Rejection Ratio (Note 3)                       | PSRR             | $V_{SPKVDD} = 2.8V$ to $5.5V$                                       |                  | 74    |     | dB        |       |
|   |                  | $V_{RIPPLE} = 100mV_{P-P}$  | f = 217Hz        | 74    |     |           |       |
|   |                  |   | f = 1kHz         | 74    |     |           |       |
|   |                  |   | f = 10kHz        | 73    |     |           |       |
| <b>LINE OUT AMPLIFIER (Note 7)</b>                          |                  |   |                  |       |     |           |       |
| Full-Scale Output   |                  | (Note 8)  |                  | 0.707 |     | $V_{RMS}$ |       |
| Line Output Amplifier Gain                                  | $A_{V\_LOUTAMP}$ |   |                  | -3    |     | dB        |       |

### Electrical Characteristics (continued)

( $V_{AVDD} = V_{HPVDD} = V_{DVDDIO} = 1.8V$ ,  $V_{DVDD} = 1.2V$ ,  $V_{SPKVDD} = 3.7V$ . Receiver load ( $R_{RCV}$ ) connected between RCVF/LOUTL and RCVN/LOUTR (LINMOD = 0). Line output loads ( $R_{LOUT}$ ) connected between from RCVF/LOUTL and RCVN/LOUTR to GND (LINMOD = 1). Headphone loads ( $R_{HP}$ ) connected from HPL or HPR to GND. Speaker loads ( $Z_{SPK}$ ) connected between SPK\_P and SPK\_N.  $R_{RCV} = \infty$ ,  $R_{LOUT} = \infty$ ,  $R_{HP} = \infty$ ,  $Z_{SPK} = \infty$ .  $C_{REF} = 2.2\mu F$ ,  $C_{BIAS} = C_{MICBIAS} = 1\mu F$ ,  $C_{C1N-C1P} = C_{CPVDD} = C_{CPVSS} = 1\mu F$ .  $A_{V\_MICPRE\_} = A_{V\_MICPGA\_} = A_{V\_LINEPGA\_} = 0dB$ ,  $A_{V\_ADCLVL} = A_{V\_ADCGAIN} = 0dB$ ,  $A_{V\_DACLVL} = A_{V\_DACGAIN} = 0dB$ ,  $A_{V\_MIXGAIN} = 0dB$ ,  $A_{V\_RCV} = A_{V\_LOUT} = A_{V\_HP} = A_{V\_SPK} = 0dB$ .  $f_{MCLK} = 12.288MHz$ ,  $f_{LRCLK} = 48kHz$ , MAS = 0, 20-bit source data.  $T_A = T_{MIN}$  to  $T_{MAX}$  unless otherwise noted. Typical values are at  $T_A = +25^\circ C$ .) (Note 2)

| PARAMETER  | SYMBOL           | CONDITIONS  |                               | MIN  | TYP | MAX   | UNITS         |
|--|------------------|---|-------------------------------|------|-----|-------|---------------|
| Line Output Volume Control (PGA)                           | $A_{V\_LOUTPGA}$ | (Notes 6 and 9)   | RCV_VOL = 0x00                | -63  | -61 | -59.5 | dB            |
|  |                  |   | RCV_VOL = 0x1F                | +7.2 | +8  | +8.75 |               |
| Volume Control Step Size                                   |                  |   | 8dB to 6dB                    | 0.5  |     |       | dB            |
|  |                  |   | 6dB to 0dB                    | 1    |     |       |               |
|  |                  |   | 0dB to -14dB                  | 2    |     |       |               |
|  |                  |   | -14dB to -38dB                | 3    |     |       |               |
|  |                  |   | -38dB to -62dB                | 4    |     |       |               |
| Mute Attenuation   |                  | $f = 1kHz$  | 85                            | 97   |     | dB    |               |
| Capacitive Drive Capability                                |                  | No sustained oscillations   | $R_{LOUT} = 1k\Omega$         | 500  |     |       | pF            |
|  |                  |   | $R_{LOUT} = \infty$           | 100  |     |       |               |
| <b>DAC PLAYBACK PATH TO SPEAKER AMPLIFIER PATH</b>         |                  |   |                               |      |     |       |               |
| Dynamic Range (Note 5)                                     | DR               |   |                               | 91   |     |       | dB            |
| Total Harmonic Distortion + Noise                          | THD+N            | $f = 1kHz$ , $P_{OUT} = 200mW$ , $Z_{SPK} = 8\Omega + 68\mu H$ , $f_{MCLK} = 12.288MHz$ |                               | -70  |     |       | dB            |
| Crosstalk  |                  | SPKL to SPKR and SPKR to SPKL, $P_{OUT} = 640mW$ , $f = 1kHz$                           |                               | -104 |     |       | dB            |
| Output Noise   |                  |   |                               | 27   |     |       | $\mu V_{RMS}$ |
| <b>DIFFERENTIAL ANALOG INPUT TO SPEAKER AMPLIFIER PATH</b> |                  |   |                               |      |     |       |               |
| Dynamic Range (Note 5)                                     | DR               | Output referenced to $2V_{RMS}$   |                               | 91   |     |       | dB            |
| Total Harmonic Distortion + Noise                          | THD+N            | $f = 1kHz$ , $P_{OUT} = 200mW$ , $Z_{SPK} = 8\Omega + 68\mu H$                          |                               | -70  |     |       | dB            |
| Output Noise   |                  |   |                               | 28   |     |       | $\mu V_{RMS}$ |
| Power-Supply Rejection Ratio (Note 3)                      | PSRR             | $V_{RIPPLE} = 100mV_{P-P}$  | $V_{SPKVDD} = 2.8V$ to $5.5V$ | 80   |     | dB    |               |
|  |                  |   | $f = 217Hz$                   | 68   |     |       |               |
|  |                  |   | $f = 1kHz$                    | 67   |     |       |               |
|  |                  |   | $f = 10kHz$                   | 61   |     |       |               |



**Electrical Characteristics (continued)**

( $V_{AVDD} = V_{HPVDD} = V_{DVDDIO} = 1.8V$ ,  $V_{DVDD} = 1.2V$ ,  $V_{SPKVDD} = 3.7V$ . Receiver load ( $R_{RCV}$ ) connected between RCVP/LOUTL and RCVN/LOUTR (LINMOD = 0). Line output loads ( $R_{LOUT}$ ) connected between from RCVP/LOUTL and RCVN/LOUTR to GND (LINMOD = 1). Headphone loads ( $R_{HP}$ ) connected from HPL or HPR to GND. Speaker loads ( $Z_{SPK}$ ) connected between SPK\_P and SPK\_N.  $R_{RCV} = \infty$ ,  $R_{LOUT} = \infty$ ,  $R_{HP} = \infty$ ,  $Z_{SPK} = \infty$ .  $C_{REF} = 2.2\mu F$ ,  $C_{BIAS} = C_{MICBIAS} = 1\mu F$ ,  $C_{C1N-C1P} = C_{CPVDD} = C_{CPVSS} = 1\mu F$ .  $A_{V\_MICPRE\_} = A_{V\_MICPGA\_} = A_{V\_LINEPGA\_} = 0dB$ ,  $A_{V\_ADCLVL} = A_{V\_ADCGAIN} = 0dB$ ,  $A_{V\_DACLVL} = A_{V\_DACGAIN} = 0dB$ ,  $A_{V\_MIXGAIN} = 0dB$ ,  $A_{V\_RCV} = A_{V\_LOUT} = A_{V\_HP} = A_{V\_SPK} = 0dB$ .  $f_{MCLK} = 12.288MHz$ ,  $f_{LRCLK} = 48kHz$ , MAS = 0, 20-bit source data.  $T_A = T_{MIN}$  to  $T_{MAX}$  unless otherwise noted. Typical values are at  $T_A = +25^\circ C$ .) (Note 2)

| PARAMETER                         | SYMBOL          | CONDITIONS   |                      | MIN | TYP  | MAX   | UNITS     |
|-----------------------------------|-----------------|--|----------------------|-----|------|-------|-----------|
| <b>SPEAKER AMPLIFIER (Note 7)</b> |                 |  |                      |     |      |       |           |
| Output Power                      | $P_{OUT}$       | f = 1kHz, THD+N = 1%, $Z_{SPK} = 8\Omega + 68\mu H$  | $V_{SPKVDD} = 5.0V$  |     | 1450 |       | mW        |
|                                   |                 |  | $V_{SPKVDD} = 4.2V$  |     | 1000 |       |           |
|                                   |                 |  | $V_{SPKVDD} = 3.7V$  |     | 780  |       |           |
|                                   |                 |  | $V_{SPKVDD} = 3.3V$  |     | 600  |       |           |
|                                   |                 |  | $V_{SPKVDD} = 3.0V$  |     | 500  |       |           |
|                                   |                 | f = 1kHz, THD+N = 10%, $Z_{SPK} = 8\Omega + 68\mu H$ | $V_{SPKVDD} = 5.0V$  |     | 1800 |       |           |
|                                   |                 |  | $V_{SPKVDD} = 4.2V$  |     | 1250 |       |           |
|                                   |                 |  | $V_{SPKVDD} = 3.7V$  |     | 970  |       |           |
|                                   |                 |  | $V_{SPKVDD} = 3.3V$  |     | 760  |       |           |
|                                   |                 |  | $V_{SPKVDD} = 3.0V$  |     | 620  |       |           |
| Output Power                      | $P_{OUT}$       | f = 1kHz, THD+N = 1%, $Z_{SPK} = 4\Omega + 33\mu H$  | $V_{SPKVDD} = 5.0V$  |     | 2600 |       | mW        |
|                                   |                 |  | $V_{SPKVDD} = 4.2V$  |     | 1800 |       |           |
|                                   |                 |  | $V_{SPKVDD} = 3.7V$  |     | 1400 |       |           |
|                                   |                 |  | $V_{SPKVDD} = 3.3V$  |     | 1100 |       |           |
|                                   |                 |  | $V_{SPKVDD} = 3.0V$  |     | 900  |       |           |
|                                   |                 | f = 1kHz, THD+N = 10%, $Z_{SPK} = 4\Omega + 33\mu H$ | $V_{SPKVDD} = 5.0V$  |     | 3250 |       |           |
|                                   |                 |  | $V_{SPKVDD} = 4.2V$  |     | 2250 |       |           |
|                                   |                 |  | $V_{SPKVDD} = 3.7V$  |     | 1700 |       |           |
|                                   |                 |  | $V_{SPKVDD} = 3.3V$  |     | 1350 |       |           |
|                                   |                 |  | $V_{SPKVDD} = 3.0V$  |     | 1100 |       |           |
| Full-Scale Output                 |                 | $A_{V\_SPK} = +6dB$ (Note 8)                         |                      |     | 2    |       | $V_{RMS}$ |
| Speaker Output Amplifier Gain     | $A_{V\_SPKAMP}$ |  |                      |     | +6   |       | dB        |
| Speaker Volume Control (PGA)      | $A_{V\_SPKPGA}$ | (Notes 6 and 9)                                      | SPVOLL/SPVOLR = 0x00 | -51 | -48  | -44.5 | dB        |
|                                   |                 |  | SPVOLL/SPVOLR = 0x1F | 13  | 14   | 15    |           |
| Volume Control Step Size          |                 | 14dB to 9dB  |                      |     | 0.5  |       | dB        |
|                                   |                 | +9dB to -6dB   |                      |     | 1    |       |           |
|                                   |                 | -6dB to -14dB  |                      |     | 2    |       |           |
|                                   |                 | -14dB to -32dB                                       |                      |     | 3    |       |           |
|                                   |                 | -32dB to -48dB                                       |                      |     | 4    |       |           |
| Mute Attenuation                  |                 | f = 1kHz   |                      | 76  | 84   |       | dB        |

### Electrical Characteristics (continued)

( $V_{AVDD} = V_{HPVDD} = V_{DVDDIO} = 1.8V$ ,  $V_{DVDD} = 1.2V$ ,  $V_{SPKVDD} = 3.7V$ . Receiver load ( $R_{RCV}$ ) connected between RCVP/LOUTL and RCVN/LOUTR (LINMOD = 0). Line output loads ( $R_{LOUT}$ ) connected between from RCVP/LOUTL and RCVN/LOUTR to GND (LINMOD = 1). Headphone loads ( $R_{HP}$ ) connected from HPL or HPR to GND. Speaker loads ( $Z_{SPK}$ ) connected between SPK\_P and SPK\_N.  $R_{RCV} = \infty$ ,  $R_{LOUT} = \infty$ ,  $R_{HP} = \infty$ ,  $Z_{SPK} = \infty$ .  $C_{REF} = 2.2\mu F$ ,  $C_{BIAS} = C_{MICBIAS} = 1\mu F$ ,  $C_{C1N-C1P} = C_{CPVDD} = C_{CPVSS} = 1\mu F$ .  $A_{V\_MICPRE\_} = A_{V\_MICPGA\_} = A_{V\_LINEPGA\_} = 0dB$ ,  $A_{V\_ADCLVL} = A_{V\_ADCGAIN} = 0dB$ ,  $A_{V\_DACLVL} = A_{V\_DACGAIN} = 0dB$ ,  $A_{V\_MIXGAIN} = 0dB$ ,  $A_{V\_RCV} = A_{V\_LOUT} = A_{V\_HP} = A_{V\_SPK} = 0dB$ .  $f_{MCLK} = 12.288MHz$ ,  $f_{LRCLK} = 48kHz$ , MAS = 0, 20-bit source data.  $T_A = T_{MIN}$  to  $T_{MAX}$  unless otherwise noted. Typical values are at  $T_A = +25^\circ C$ .) (Note 2)

| PARAMETER  | SYMBOL   | CONDITIONS   | MIN                    | TYP       | MAX     | UNITS |    |
|--|----------|--|------------------------|-----------|---------|-------|----|
| Output Offset Voltage  | $V_{OS}$ | $A_{V\_SPKPGA} = -62dB$ , $T_A = +25^\circ C$  |                        | $\pm 0.5$ | $\pm 4$ | mV    |    |
| Click-and-Pop Level  | $K_{CP}$ | Peak voltage, A-weighted, 32 samples per second, $A_{V\_SPK} = 0dB$                        | Into shutdown          |           | -65     | dBV   |    |
|  |          |  | Out of shutdown        |           | -65     |       |    |
| <b>DAC PLAYBACK PATH TO HEADPHONE AMPLIFIER PATH</b>         |          |  |                        |           |         |       |    |
| Dynamic Range (Note 5)                                       | DR       | $f_S = 48kHz$ , $f_{MCLK} = 12.288MHz$   | Master or slave mode   |           | 102     | dB    |    |
|  |          |  | Slave mode             |           | 94      |       |    |
| Total Harmonic Distortion + Noise                            | THD+N    | $f = 1kHz$ , $P_{OUT} = 10mW$  | $R_{HP} = 16\Omega$    |           | -86     | -77   | dB |
|  |          |  | $R_{HP} = 32\Omega$    |           | -88     |       |    |
| Crosstalk  |          | $f = 1kHz$ , $V_{IN} = -1dBFS$ , $R_{HP} = 10k\Omega$                                      |                        |           | -105    | dB    |    |
|  |          | HPL to HPR and HPR to HPL, $P_{OUT} = 5mW$ , $f = 1kHz$ , $R_{HP} = 32\Omega$              |                        |           | -104    | dB    |    |
| Power-Supply Rejection Ratio (Note 3)                        | PSRR     | $V_{AVDD} = V_{HPVDD} = 1.65V$ to $2.0V$<br>$V_{RIPPLE} = 100mV_{P-P}$ , $A_{V\_HP} = 0dB$ | $f = 217Hz$            |           | 80      | dB    |    |
|  |          |  | $f = 1kHz$             |           | 79      |       |    |
|  |          |  | $f = 10kHz$            |           | 74      |       |    |
| DAC Path Phase Delay   |          | 1kHz, 0dB input, highpass filter disabled measured from digital input to analog output     | MODE = 0 (voice) 8kHz  |           | 2.2     | ms    |    |
|  |          |  | MODE = 0 (voice) 16kHz |           | 1.1     |       |    |
|  |          |  | MODE = 1 (music) 8kHz  |           | 4.5     |       |    |
|  |          |  | MODE = 1 (music) 48kHz |           | 0.76    |       |    |
| Gain Error   |          |  |                        | 1         | 5       | %     |    |
| Channel Gain Mismatch  |          |  |                        | 1         |         | %     |    |
| <b>SINGLE-ENDED ANALOG INPUT TO HEADPHONE AMPLIFIER PATH</b> |          |  |                        |           |         |       |    |
| Dynamic Range (Note 5)                                       |          | $A_{V\_LINE} = 0dB$ $A_{V\_HPPGA} = 0dB$   |                        | 101       |         | dB    |    |
| Total Harmonic Distortion + Noise                            | THD+N    | $V_{IN} = 250mV_{RMS}$ , $f = 1kHz$  |                        | -80       |         | dB    |    |
| Crosstalk  |          | HPL to HPR and HPR to HPL, $P_{OUT} = 5mW$ , $f = 1kHz$ , $R_{HP} = 32\Omega$              |                        | -94       |         | dB    |    |

### Electrical Characteristics (continued)

( $V_{AVDD} = V_{HPVDD} = V_{DVDDIO} = 1.8V$ ,  $V_{DVDD} = 1.2V$ ,  $V_{SPKVDD} = 3.7V$ . Receiver load ( $R_{RCV}$ ) connected between RCVP/LOUTL and RCVN/LOUTR (LINMOD = 0). Line output loads ( $R_{LOUT}$ ) connected between from RCVP/LOUTL and RCVN/LOUTR to GND (LINMOD = 1). Headphone loads ( $R_{HP}$ ) connected from HPL or HPR to GND. Speaker loads ( $Z_{SPK}$ ) connected between SPK\_P and SPK\_N.  $R_{RCV} = \infty$ ,  $R_{LOUT} = \infty$ ,  $R_{HP} = \infty$ ,  $Z_{SPK} = \infty$ .  $C_{REF} = 2.2\mu F$ ,  $C_{BIAS} = C_{MICBIAS} = 1\mu F$ ,  $C_{C1N-C1P} = C_{CPVDD} = C_{CPVSS} = 1\mu F$ .  $A_{V\_MICPRE\_} = A_{V\_MICPGA\_} = A_{V\_LINEPGA\_} = 0dB$ ,  $A_{V\_ADCLVL} = A_{V\_ADCGAIN} = 0dB$ ,  $A_{V\_DACLVL} = A_{V\_DACGAIN} = 0dB$ ,  $A_{V\_MIXGAIN} = 0dB$ ,  $A_{V\_RCV} = A_{V\_LOUT} = A_{V\_HP} = A_{V\_SPK} = 0dB$ .  $f_{MCLK} = 12.288MHz$ ,  $f_{LRCLK} = 48kHz$ , MAS = 0, 20-bit source data.  $T_A = T_{MIN}$  to  $T_{MAX}$  unless otherwise noted. Typical values are at  $T_A = +25^\circ C$ .) (Note 2)

| PARAMETER                                | SYMBOL         | CONDITIONS   |                              | MIN       | TYP     | MAX     | UNITS     |
|--|----------------|--|------------------------------|-----------|---------|---------|-----------|
| Power-Supply Rejection Ratio<br>(Note 3) | PSRR           | $V_{AVDD} = V_{HPVDD} = 1.65V$ to $2.0V$                             |                              |           | 60      |         | dB        |
|  |                | $V_{RIPPLE} = 100mV_{P-P}$ ,<br>$A_{V\_TOTAL} = 0dB$                 | $f = 217Hz$                  |           | 61      |         |           |
|  |                |  | $f = 1kHz$                   |           | 61      |         |           |
|  |                |  | $f = 10kHz$                  |           | 60      |         |           |
| <b>HEADPHONE AMPLIFIER (Note 7)</b>      |                |  |                              |           |         |         |           |
| Output Power                             | $P_{OUT}$      | $f = 1kHz$ , THD = 1%  | $R_{HP} = 16\Omega$          | 20        | 40      |         | mW        |
|  |                |  | $R_{HP} = 32\Omega$          |           | 30      |         |           |
| Total Harmonic Distortion + Noise        | THD+N          | $R_{HP} = 16\Omega$ , $P_{OUT} = 10mW$ , $f = 1kHz$                  |                              |           | -88     | -77     | dB        |
|  |                | $R_{HP} = 10k\Omega$ , $V_{OUT} = 1V_{RMS}$ ,<br>$f = 1kHz$          |                              |           | -88     |         |           |
| Full-Scale Output                        |                | $A_{VHP} = 0dB$ (Note 8)   |                              |           | 1       |         | $V_{RMS}$ |
| Headphone Volume Control (PGA)           | $A_{V\_HPPGA}$ | $HPVOL\_ = 0x00$   |                              | -68       | -67     | -65     | dB        |
|  |                | $HPVOL\_ = 0x1F$   |                              | 2.25      | 3       | 3.5     |           |
| Volume Control Step Size                 |                | +3dB to +1dB   |                              |           | 0.5     |         | dB        |
|  |                | +1dB to -5dB   |                              |           | 1       |         |           |
|  |                | -5dB to -19dB  |                              |           | 2       |         |           |
|  |                | -19dB to -43dB   |                              |           | 3       |         |           |
|  |                | -43dB to -67dB   |                              |           | 4       |         |           |
| Mute Attenuation                         |                | $f = 1kHz$   |                              |           | 110     |         | dB        |
| Output Offset Voltage                    | $V_{OS}$       | $A_{V\_HP} = -67dB$  | $T_A = +25^\circ C$          | $\pm 0.5$ | $\pm 1$ |         | mV        |
|  |                |  | $T_A = T_{MIN}$ to $T_{MAX}$ |           |         | $\pm 3$ |           |
| Capacitive Drive Capability              |                | No sustained oscillations  | $R_{HP} = 32\Omega$          |           | 500     |         | pF        |
|  |                |  | $R_{HP} = \infty$            |           | 100     |         |           |
| Click-and-Pop Level                      | $K_{CP}$       | Peak voltage, A-weighted, 32 samples per second, $A_{V\_HP} = -67dB$ | Into shutdown                |           | -73     |         | dBV       |
|  |                |  | Out of shutdown              |           | -73     |         |           |

**Electrical Characteristics (continued)**

( $V_{AVDD} = V_{HPVDD} = V_{DVDDIO} = 1.8V$ ,  $V_{DVDD} = 1.2V$ ,  $V_{SPKVDD} = 3.7V$ . Receiver load ( $R_{RCV}$ ) connected between RCVP/LOUTL and RCVN/LOUTR (LINMOD = 0). Line output loads ( $R_{LOUT}$ ) connected between from RCVP/LOUTL and RCVN/LOUTR to GND (LINMOD = 1). Headphone loads ( $R_{HP}$ ) connected from HPL or HPR to GND. Speaker loads ( $Z_{SPK}$ ) connected between SPK\_P and SPK\_N.  $R_{RCV} = \infty$ ,  $R_{LOUT} = \infty$ ,  $R_{HP} = \infty$ ,  $Z_{SPK} = \infty$ .  $C_{REF} = 2.2\mu F$ ,  $C_{BIAS} = C_{MICBIAS} = 1\mu F$ ,  $C_{C1N-C1P} = C_{CPVDD} = C_{CPVSS} = 1\mu F$ .  $A_{V\_MICPRE\_} = A_{V\_MICPGA\_} = A_{V\_LINEPGA\_} = 0dB$ ,  $A_{V\_ADCLVL} = A_{V\_ADCGAIN} = 0dB$ ,  $A_{V\_DACLVL} = A_{V\_DACGAIN} = 0dB$ ,  $A_{V\_MIXGAIN} = 0dB$ ,  $A_{V\_RCV} = A_{V\_LOUT} = A_{V\_HP} = A_{V\_SPK} = 0dB$ .  $f_{MCLK} = 12.288MHz$ ,  $f_{LRCLK} = 48kHz$ , MAS = 0, 20-bit source data.  $T_A = T_{MIN}$  to  $T_{MAX}$  unless otherwise noted. Typical values are at  $T_A = +25^\circ C$ .) (Note 2)

| PARAMETER                        | SYMBOL         | CONDITIONS                 | MIN                  | TYP                  | MAX                  | UNITS      |
|----------------------------------|----------------|----------------------------|----------------------|----------------------|----------------------|------------|
| <b>JACK DETECTION</b>            |                |                            |                      |                      |                      |            |
| JACKSNS High Threshold           | $V_{TH\_HIGH}$ | MICBIAS enabled            | 0.80 x $V_{MICBIAS}$ | 0.95 x $V_{MICBIAS}$ | 0.98 x $V_{MICBIAS}$ | V          |
|                                  |                | MICBIAS disabled           | 0.80 x $V_{SPKVDD}$  | 0.95 x $V_{SPKVDD}$  | 0.98 x $V_{SPKVDD}$  |            |
| JACKSNS Low Threshold            | $V_{TH\_LOW}$  | MICBIAS enabled            | 0.06 x $V_{MICBIAS}$ | 0.10 x $V_{MICBIAS}$ | 0.17 x $V_{MICBIAS}$ | V          |
|                                  |                | MICBIAS disabled           | 0.06 x $V_{SPKVDD}$  | 0.10 x $V_{SPKVDD}$  | 0.17 x $V_{SPKVDD}$  |            |
| JACKSNS Sense Voltage            | $V_{SENSE}$    | MICBIAS disabled           |                      | $V_{SPKVDD}$         |                      | V          |
| JACKSNS Strong Pullup Resistance | $R_{SPU}$      | MICBIAS disabled, JDWK = 0 | 1.9                  | 2.4                  | 2.7                  | k $\Omega$ |
| JACKSNS Weak Pullup Current      | $I_{WPU}$      | MICBIAS disabled, JDWK = 1 |                      | 5                    | 12                   | $\mu A$    |
| JACKSNS Glitch Debounce Period   | $t_{GLITCH}$   | JDEB = 00                  |                      | 25                   |                      | ms         |
|                                  |                | JDEB = 11                  |                      | 200                  |                      |            |

## Digital Filter Specifications

( $V_{AVDD} = V_{HPVDD} = V_{DVDDIO} = 1.8V$ ,  $V_{DVDD} = 1.2V$ ,  $V_{SPKVDD} = 3.7V$ . Receiver load ( $R_{RCV}$ ) connected between RCVP/LOUTL and RCVN/LOUTR (LINMOD = 0). Line Output loads ( $R_{LOUT}$ ) connected between from RCVP/LOUTL and RCVN/LOUTR to GND (LINMOD = 1). Headphone loads ( $R_{HP}$ ) connected from HPL or HPR to GND. Speaker loads ( $Z_{SPK}$ ) connected between SPK\_P and SPK\_N.  $R_{RCV} = \infty$ ,  $R_{LOUT} = \infty$ ,  $R_{HP} = \infty$ ,  $Z_{SPK} = \infty$ .  $C_{REF} = 2.2\mu F$ ,  $C_{BIAS} = C_{MICBIAS} = 1\mu F$ ,  $C_{C1N-C1P} = C_{CPVDD} = C_{CPVSS} = 1\mu F$ .  $A_{V\_MICPRE\_} = A_{V\_MICPGA\_} = A_{V\_LINEPGA\_} = 0dB$ ,  $A_{V\_ADCLVL} = A_{V\_ADCGAIN} = 0dB$ ,  $A_{V\_DACLVL} = A_{V\_DACGAIN} = 0dB$ ,  $A_{V\_MIXGAIN} = 0dB$ ,  $A_{V\_RCV} = A_{V\_LOUT} = A_{V\_HP} = A_{V\_SPK} = 0dB$ .  $f_{MCLK} = 12.288MHz$ ,  $f_{LRCLK} = 48kHz$ , MAS = 0, 20-bit source data.  $T_A = T_{MIN}$  to  $T_{MAX}$  unless otherwise noted. Typical values are at  $T_A = +25^\circ C$ .) (Notes 2, 10)

| PARAMETER  | SYMBOL           | CONDITIONS                      | MIN          | TYP | MAX          | UNITS |
|--|------------------|---------------------------------|--------------|-----|--------------|-------|
| <b>RECORD PATH LEVEL CONTROL</b>   |                  |                                 |              |     |              |       |
| Record Level Adjust Range  | $A_{V\_ADCLVL}$  | AVL/AVR = 0xF to 0x0 (Note 6)   | -12          |     | +3           | dB    |
| Record Level Adjust Step Size  |                  |                                 |              | 1   |              | dB    |
| Record Gain Adjust Range   | $A_{V\_ADCGAIN}$ | AVLG/AVRG = 0x0 to 0x3 (Note 6) | 0            |     | 42           | dB    |
| Record Gain Adjust Step Size   |                  |                                 |              | 6   |              | dB    |
| <b>RECORD PATH VOICE MODE IIR LOWPASS FILTER (MODE = 0)</b>  |                  |                                 |              |     |              |       |
| Passband Cutoff  | $f_{PLP}$        | Ripple limit cutoff             | 0.444        |     | Hz           |       |
|  |                  |                                 | $\times f_S$ |     |              |       |
|  |                  | -3dB cutoff                     | 0.449        |     |              |       |
|  |                  |                                 | $\times f_S$ |     |              |       |
| Passband Ripple  |                  | $f < f_{PLP}$                   | -0.1         |     | 0.1          | dB    |
| Stopband Cutoff  | $f_{SLP}$        |                                 |              |     | 0.47         | Hz    |
|  |                  |                                 |              |     | $\times f_S$ |       |
| Stopband Attenuation   |                  | $f > f_{SLP}$                   | 74           |     |              | dB    |
| <b>RECORD PATH STEREO MUSIC MODE FIR LOWPASS FILTER (MODE = 1, DHF = 0, <math>f_{LRCLK} &lt; 48kHz</math>)</b> |                  |                                 |              |     |              |       |
| Passband Cutoff  | $f_{PLP}$        | Ripple limit cutoff             | 0.43         |     | Hz           |       |
|  |                  |                                 | $\times f_S$ |     |              |       |
|  |                  | -3dB cutoff                     | 0.48         |     |              |       |
|  |                  |                                 | $\times f_S$ |     |              |       |
|  |                  | -6.02dB cutoff                  | 0.5          |     |              |       |
|  |                  |                                 | $\times f_S$ |     |              |       |
| Passband Ripple  |                  | $f < f_{PLP}$                   | -0.1         |     | +0.1         | dB    |
| Stopband Cutoff  | $f_{SLP}$        |                                 |              |     | 0.58         | Hz    |
|  |                  |                                 |              |     | $\times f_S$ |       |
| Stopband Attenuation   |                  | $f < f_{SLP}$                   | 60           |     |              | dB    |
| <b>RECORD PATH STEREO MUSIC MODE FIR LOWPASS FILTER (MODE = 1, DHF = 1, <math>f_{LRCLK} &gt; 48kHz</math>)</b> |                  |                                 |              |     |              |       |
| Passband Cutoff  | $f_{PLP}$        | Ripple limit cutoff             | 0.208        |     | Hz           |       |
|  |                  |                                 | $\times f_S$ |     |              |       |
|  |                  | -3dB cutoff                     | 0.28         |     |              |       |
|  |                  |                                 | $\times f_S$ |     |              |       |
| Passband Ripple  |                  | $f < f_{PLP}$                   | -0.1         |     | +0.1         | dB    |
| Stopband Cutoff  | $f_{SLP}$        |                                 |              |     | 0.45         | Hz    |
|  |                  |                                 |              |     | $\times f_S$ |       |
| Stopband Attenuation   |                  | $f < f_{SLP}$                   | 60           |     |              | dB    |

### Digital Filter Specifications (continued)

( $V_{AVDD} = V_{HPVDD} = V_{DVDDIO} = 1.8V$ ,  $V_{DVDD} = 1.2V$ ,  $V_{SPKVDD} = 3.7V$ . Receiver load ( $R_{RCV}$ ) connected between RCVP/LOUTL and RCVN/LOUTR (LINMOD = 0). Line Output loads ( $R_{LOUT}$ ) connected between from RCVP/LOUTL and RCVN/LOUTR to GND (LINMOD = 1). Headphone loads ( $R_{HP}$ ) connected from HPL or HPR to GND. Speaker loads ( $Z_{SPK}$ ) connected between SPK\_P and SPK\_N.  $R_{RCV} = \infty$ ,  $R_{LOUT} = \infty$ ,  $R_{HP} = \infty$ ,  $Z_{SPK} = \infty$ .  $C_{REF} = 2.2\mu F$ ,  $C_{BIAS} = C_{MICBIAS} = 1\mu F$ ,  $C_{C1N-C1P} = C_{CPVDD} = C_{CPVSS} = 1\mu F$ .  $A_{V\_MICPRE\_} = A_{V\_MICPGA\_} = A_{V\_LINEPGA\_} = 0dB$ ,  $A_{V\_ADCLVL} = A_{V\_ADCGAIN} = 0dB$ ,  $A_{V\_DACLVL} = A_{V\_DACGAIN} = 0dB$ ,  $A_{V\_MIXGAIN} = 0dB$ ,  $A_{V\_RCV} = A_{V\_LOUT} = A_{V\_HP} = A_{V\_SPK} = 0dB$ .  $f_{MCLK} = 12.288MHz$ ,  $f_{LRCLK} = 48kHz$ , MAS = 0, 20-bit source data.  $T_A = T_{MIN}$  to  $T_{MAX}$  unless otherwise noted. Typical values are at  $T_A = +25^\circ C$ .) (Notes 2, 10)

| PARAMETER  | SYMBOL           | CONDITIONS  | MIN                    | TYP | MAX  | UNITS |
|--|------------------|---|------------------------|-----|------|-------|
| <b>RECORD PATH DC-BLOCKING HIGHPASS FILTER</b>                   |                  |   |                        |     |      |       |
| DC Attenuation   | $A_{V\_ADCHPF}$  | AHPF = 1  |                        | 90  |      | dB    |
| <b>RECORD PATH PROGRAMMABLE BIQUAD FILTER</b>                    |                  |   |                        |     |      |       |
| Preattenuator Gain Range   |                  |   | -15                    |     | 0    | dB    |
| Preattenuator Step Size  |                  |   |                        | 1   |      | dB    |
| Cutoff Frequency   |                  | Highpass filter   | 0.0008<br>$\times f_S$ |     | Hz   |       |
|  |                  | High-frequency shelving filter                                      | 0.02<br>$\times f_S$   |     |      |       |
|  |                  | Lowpass filter  | 0.002<br>$\times f_S$  |     |      |       |
|  |                  | Low-frequency shelving filter                                       | 0.0008<br>$\times f_S$ |     |      |       |
|  |                  | Peak filter   | 0.0008<br>$\times f_S$ |     |      |       |
| Quality Factor   | Q                | Peak filter   |                        |     | 10   |       |
| <b>DIGITAL SIDETONE: RECORD PATH TO PLAYBACK PATH (MODE = 0)</b> |                  |   |                        |     |      |       |
| Sidetone Level Adjust Range                                      | $A_{V\_STLVL}$   | DVST = 0x1F to 0x01   | -60.5                  |     | -0.5 | dB    |
| Sidetone Level Adjust Step Size                                  |                  |   |                        | 2   |      | dB    |
| Sidetone Path Phase Delay  |                  | $f_{IN} = 1kHz$ , full-scale amplitude,<br>highpass filter disabled | $f_S = 8kHz$           | 1.8 |      | ms    |
|  |                  |   | $f_S = 16kHz$          | 0.9 |      |       |
| <b>PLAYBACK PATH LEVEL CONTROL</b>                               |                  |   |                        |     |      |       |
| Playback Path Attenuation Range                                  | $A_{V\_DACLVL}$  | DV = 0xF to 0x0 (Note 6)  | -15                    |     | 0    | dB    |
| Playback Path Attenuation Step Size                              |                  |   |                        | 1   |      | dB    |
| Playback Path Gain Adjust Range                                  | $A_{V\_DACGAIN}$ | DVG = 00 to 11 (Note 6)   | 0                      |     | 18   | dB    |
| Playback Path Gain Adjust Step Size                              |                  |   |                        | 6   |      | dB    |

**Digital Filter Specifications (continued)**

( $V_{AVDD} = V_{HPVDD} = V_{DVDDIO} = 1.8V$ ,  $V_{DVDD} = 1.2V$ ,  $V_{SPKVDD} = 3.7V$ . Receiver load ( $R_{RCV}$ ) connected between RCVP/LOUTL and RCVN/LOUTR (LINMOD = 0). Line Output loads ( $R_{LOUT}$ ) connected between from RCVP/LOUTL and RCVN/LOUTR to GND (LINMOD = 1). Headphone loads ( $R_{HP}$ ) connected from HPL or HPR to GND. Speaker loads ( $Z_{SPK}$ ) connected between SPK\_P and SPK\_N.  $R_{RCV} = \infty$ ,  $R_{LOUT} = \infty$ ,  $R_{HP} = \infty$ ,  $Z_{SPK} = \infty$ .  $C_{REF} = 2.2\mu F$ ,  $C_{BIAS} = C_{MICBIAS} = 1\mu F$ ,  $C_{C1N-C1P} = C_{CPVDD} = C_{CPVSS} = 1\mu F$ .  $A_{V\_MICPRE\_} = A_{V\_MICPGA\_} = A_{V\_LINEPGA\_} = 0dB$ ,  $A_{V\_ADCLVL} = A_{V\_ADCGAIN} = 0dB$ ,  $A_{V\_DACLVL} = A_{V\_DACGAIN} = 0dB$ ,  $A_{V\_MIXGAIN} = 0dB$ ,  $A_{V\_RCV} = A_{V\_LOUT} = A_{V\_HP} = A_{V\_SPK} = 0dB$ .  $f_{MCLK} = 12.288MHz$ ,  $f_{LRCLK} = 48kHz$ , MAS = 0, 20-bit source data.  $T_A = T_{MIN}$  to  $T_{MAX}$  unless otherwise noted. Typical values are at  $T_A = +25^\circ C$ .) (Notes 2, 10)

| PARAMETER  | SYMBOL    | CONDITIONS          | MIN     | TYP   | MAX   | UNITS |
|--|-----------|---------------------|---------|-------|-------|-------|
| <b>PLAYBACK PATH VOICE MODE IIR LOWPASS FILTER (MODE = 0)</b>  |           |                     |         |       |       |       |
| Passband Cutoff  | $f_{PLP}$ | Ripple limit cutoff | 0.448   |       |       | Hz    |
|  |           | -3dB cutoff         | $x f_S$ | 0.451 |       |       |
| Passband Ripple  |           | $f < f_{PLP}$       | -0.1    |       | +0.1  | dB    |
| Stopband Cutoff  | $f_{SLP}$ |                     |         |       | 0.476 | Hz    |
| Stopband Attenuation (Note 11)   |           | $f > f_{SLP}$       | 75      |       |       | dB    |
| <b>PLAYBACK PATH STEREO MUSIC MODE FIR LOWPASS FILTER (MODE = 1, DHF = 0, <math>f_{LRCLK} &lt; 48kHz</math>)</b>     |           |                     |         |       |       |       |
| Passband Cutoff  | $f_{PLP}$ | Ripple limit cutoff | 0.43    |       |       | Hz    |
|  |           | -3dB cutoff         | $x f_S$ | 0.47  |       |       |
|  |           | -6.02dB cutoff      | $x f_S$ | 0.5   |       |       |
| Passband Ripple  |           | $f < f_{PLP}$       | -0.1    |       | +0.1  | dB    |
| Stopband Cutoff  | $f_{SLP}$ |                     |         |       | 0.58  | Hz    |
| Stopband Attenuation (Note 11)   |           | $f > f_{SLP}$       | 60      |       |       | dB    |
| <b>PLAYBACK PATH STEREO MUSIC MODE FIR LOWPASS FILTER (MODE1 = 1, DHF = 1 for <math>f_{LRCLK} &gt; 48kHz</math>)</b> |           |                     |         |       |       |       |
| Passband Cutoff  | $f_{PLP}$ | Ripple limit cutoff | 0.24    |       |       | Hz    |
|  |           | -3dB cutoff         | $x f_S$ | 0.31  |       |       |
| Passband Ripple  |           | $f < f_{PLP}$       | -0.1    |       | +0.1  | dB    |
| Stopband Cutoff  | $f_{SLP}$ |                     |         |       | 0.477 | Hz    |
| Stopband Attenuation (Note 11)   |           | $f < f_{SLP}$       | 60      |       |       | dB    |
| <b>PLAYBACK PATH DC-BLOCKING HIGHPASS FILTER</b>   |           |                     |         |       |       |       |
| DC Attenuation   |           | DHPF = 1            |         | 89    |       | dB    |

**Digital Filter Specifications (continued)**

( $V_{AVDD} = V_{HPVDD} = V_{DVDDIO} = 1.8V$ ,  $V_{DVDD} = 1.2V$ ,  $V_{SPKVDD} = 3.7V$ . Receiver load ( $R_{RCV}$ ) connected between RCVP/LOUTL and RCVN/LOUTR (LINMOD = 0). Line Output loads ( $R_{LOUT}$ ) connected between from RCVP/LOUTL and RCVN/LOUTR to GND (LINMOD = 1). Headphone loads ( $R_{HP}$ ) connected from HPL or HPR to GND. Speaker loads ( $Z_{SPK}$ ) connected between SPK\_P and SPK\_N.  $R_{RCV} = \infty$ ,  $R_{LOUT} = \infty$ ,  $R_{HP} = \infty$ ,  $Z_{SPK} = \infty$ .  $C_{REF} = 2.2\mu F$ ,  $C_{BIAS} = C_{MICBIAS} = 1\mu F$ ,  $C_{C1N-C1P} = C_{CPVDD} = C_{CPVSS} = 1\mu F$ .  $A_{V\_MICPRE\_} = A_{V\_MICPGA\_} = A_{V\_LINEPGA\_} = 0dB$ ,  $A_{V\_ADCLVL} = A_{V\_ADCGAIN} = 0dB$ ,  $A_{V\_DACLVL} = A_{V\_DACGAIN} = 0dB$ ,  $A_{V\_MIXGAIN} = 0dB$ ,  $A_{V\_RCV} = A_{V\_LOUT} = A_{V\_HP} = A_{V\_SPK} = 0dB$ .  $f_{MCLK} = 12.288MHz$ ,  $f_{LRCLK} = 48kHz$ , MAS = 0, 20-bit source data.  $T_A = T_{MIN}$  to  $T_{MAX}$  unless otherwise noted. Typical values are at  $T_A = +25^\circ C$ .) (Notes 2, 10)

| PARAMETER                                  | SYMBOL | CONDITIONS                     | MIN    | TYP | MAX | UNITS |
|--|--------|--------------------------------|--------|-----|-----|-------|
| <b>PLAYBACK PATH DYNAMIC RANGE CONTROL</b> |        |                                |        |     |     |       |
| Gain Range                                 |        |                                | 0      |     | 12  | dB    |
| Compression Threshold                      |        |                                | -31    |     | 0   | dBFS  |
| Expansion Threshold                        |        |                                | -66    |     | -35 | dBFS  |
| Attack Time                                |        |                                | 0.0005 |     | 0.2 | s     |
| Release Time                               |        |                                | 0.0625 |     | 8   | s     |
| <b>PLAYBACK PATH PARAMETRIC EQUALIZER</b>  |        |                                |        |     |     |       |
| Number of Bands                            |        |                                |        | 7   |     | Bands |
| Per Band Gain Range                        |        |                                | -12    |     | +12 | dB    |
| Preattenuator Gain Range                   |        |                                | -15    |     | 0   | dB    |
| Preattenuator Step Size                    |        |                                |        | 1   |     | dB    |
| Cutoff Frequency                           |        | Highpass filter                | 0.0008 |     | Hz  |       |
|  |        | High-frequency shelving filter | 0.02   |     |     |       |
|  |        | Lowpass filter                 | 0.002  |     |     |       |
|  |        | Low-frequency shelving filter  | 0.0008 |     |     |       |
|  |        | Peak filter                    | 0.0008 |     |     |       |
| Quality Factor                             | Q      | Peak filter                    |        |     | 10  |       |



## Digital Input/Output Characteristics

( $V_{AVDD} = V_{HPVDD} = V_{DVDDIO} = 1.8V$ ,  $V_{DVDD} = 1.2V$ ,  $V_{SPKVDD} = 3.7V$ . Receiver load ( $R_{RCV}$ ) connected between RCVP/LOUTL and RCVN/LOUTR (LINMOD = 0). Line Output loads ( $R_{LOUT}$ ) connected between from RCVP/LOUTL and RCVN/LOUTR to GND (LINMOD = 1). Headphone loads ( $R_{HP}$ ) connected from HPL or HPR to GND. Speaker loads ( $Z_{SPK}$ ) connected between SPK\_P and SPK\_N.  $R_{RCV} = \infty$ ,  $R_{LOUT} = \infty$ ,  $R_{HP} = \infty$ ,  $Z_{SPK} = \infty$ .  $C_{REF} = 2.2\mu F$ ,  $C_{BIAS} = C_{MICBIAS} = 1\mu F$ ,  $C_{C1N-C1P} = C_{CPVDD} = C_{CPVSS} = 1\mu F$ .  $A_{V\_MICPRE\_} = A_{V\_MICPGA\_} = A_{V\_LINEPGA\_} = 0dB$ ,  $A_{V\_ADCLVL} = A_{V\_ADCGAIN} = 0dB$ ,  $A_{V\_DACLVL} = A_{V\_DACGAIN} = 0dB$ ,  $A_{V\_MIXGAIN} = 0dB$ ,  $A_{V\_RCV} = A_{V\_LOUT} = A_{V\_HP} = A_{V\_SPK} = 0dB$ .  $f_{MCLK} = 12.288MHz$ ,  $f_{LRCLK} = 48kHz$ , MAS = 0, 20-bit source data.  $T_A = T_{MIN}$  to  $T_{MAX}$  unless otherwise noted. Typical values are at  $T_A = +25^\circ C$ .) (Notes 2, 10)

| PARAMETER  | SYMBOL           | CONDITIONS  | MIN                     | TYP | MAX                     | UNITS   |
|--|------------------|---|-------------------------|-----|-------------------------|---------|
| <b>MCLK</b>                                      |                  |   |                         |     |                         |         |
| Input High Voltage                               | $V_{IH}$         |   | 1.26                    |     |                         | V       |
| Input Low Voltage                                | $V_{IL}$         |   |                         |     | 0.6                     | V       |
| Input Leakage Current                            | $I_{IH}, I_{IL}$ | $V_{DVDDIO} = 2.0V, T_A = +25^\circ C$                        | -1                      |     | +1                      | $\mu A$ |
| Input Capacitance                                |                  |   |                         | 10  |                         | pF      |
| <b>SDIN, BCLK, LRCLK (Input)</b>                 |                  |   |                         |     |                         |         |
| Input High Voltage                               | $V_{IH}$         |   | $0.7 \times V_{DVDDIO}$ |     |                         | V       |
| Input Low Voltage                                | $V_{IL}$         |   |                         |     | $0.3 \times V_{DVDDIO}$ | V       |
| Input Hysteresis                                 |                  |   |                         | 100 |                         | mV      |
| Input Leakage Current                            | $I_{IH}, I_{IL}$ | $V_{DVDDIO} = 3.6V, T_A = +25^\circ C$                        | -1                      |     | +1                      | $\mu A$ |
| Input Capacitance                                |                  |   |                         | 10  |                         | pF      |
| <b>BCLK, LRCLK, SDOUT (Output)</b>               |                  |   |                         |     |                         |         |
| Output High Voltage                              | $V_{OH}$         | $I_{OH} = 3mA$  | $V_{DVDDIO} - 0.4$      |     |                         | V       |
| Output Low Voltage                               | $V_{OL}$         | $I_{OL} = 3mA$  |                         |     | 0.4                     | V       |
| Input Leakage Current                            | $I_{IH}, I_{IL}$ | $V_{DVDDIO} = 2.0V, T_A = +25^\circ C$ , high-impedance state | -1                      |     | +1                      | $\mu A$ |
| <b>SDA, SCL (Input)</b>                          |                  |   |                         |     |                         |         |
| Input High Voltage                               | $V_{IH}$         |   | $0.7 \times V_{DVDDIO}$ |     |                         | V       |
| Input Low Voltage                                | $V_{IL}$         |   |                         |     | $0.3 \times V_{DVDDIO}$ | V       |
| Input Hysteresis                                 |                  |   |                         | 100 |                         | mV      |
| Input Leakage Current                            | $I_{IH}, I_{IL}$ | $V_{DVDDIO} = 2.0V, T_A = +25^\circ C$                        | -1                      |     | +1                      | $\mu A$ |
| Input Capacitance                                |                  |   |                         | 10  |                         | pF      |
| <b>SDA, <math>\overline{IRQ}</math> (Output)</b> |                  |   |                         |     |                         |         |
| Output Low Voltage                               | $V_{OL}$         | $V_{DVDDIO} = 1.65V, I_{OH} = 3mA$                            |                         |     | $0.2 \times V_{DVDDIO}$ | V       |

### Digital Input/Output Characteristics (continued)

( $V_{AVDD} = V_{HPVDD} = V_{DVDDIO} = 1.8V$ ,  $V_{DVDD} = 1.2V$ ,  $V_{SPKVDD} = 3.7V$ . Receiver load ( $R_{RCV}$ ) connected between RCVP/LOUTL and RCVN/LOUTR (LINMOD = 0). Line Output loads ( $R_{LOUT}$ ) connected between from RCVP/LOUTL and RCVN/LOUTR to GND (LINMOD = 1). Headphone loads ( $R_{HP}$ ) connected from HPL or HPR to GND. Speaker loads ( $Z_{SPK}$ ) connected between SPK\_P and SPK\_N.  $R_{RCV} = \infty$ ,  $R_{LOUT} = \infty$ ,  $R_{HP} = \infty$ ,  $Z_{SPK} = \infty$ .  $C_{REF} = 2.2\mu F$ ,  $C_{BIAS} = C_{MICBIAS} = 1\mu F$ ,  $C_{C1N-C1P} = C_{CPVDD} = C_{CPVSS} = 1\mu F$ .  $A_{V\_MICPRE\_} = A_{V\_MICPGA\_} = A_{V\_LINEPGA\_} = 0dB$ ,  $A_{V\_ADCLVL} = A_{V\_ADCGAIN} = 0dB$ ,  $A_{V\_DACLVL} = A_{V\_DACGAIN} = 0dB$ ,  $A_{V\_MIXGAIN} = 0dB$ ,  $A_{V\_RCV} = A_{V\_LOUT} = A_{V\_HP} = A_{V\_SPK} = 0dB$ .  $f_{MCLK} = 12.288MHz$ ,  $f_{LRCLK} = 48kHz$ , MAS = 0, 20-bit source data.  $T_A = T_{MIN}$  to  $T_{MAX}$  unless otherwise noted. Typical values are at  $T_A = +25^\circ C$ .) (Notes 2, 10)

| PARAMETER                | SYMBOL              | CONDITIONS                                | MIN          | TYP | MAX          | UNITS   |
|--------------------------|---------------------|---|--------------|-----|--------------|---------|
| Output High Current      | $I_{OH}$            | $V_{DVDDIO} = 1.65V$ , $I_{OL} = 3mA$     |              |     | 1            | $\mu A$ |
| <b>DMD1, DMD2 INPUT</b>  |                     |   |              |     |              |         |
| Input High Voltage       | $V_{IH}$            |   | 0.7 x        |     |              | V       |
|                          |                     |   | $V_{DVDDIO}$ |     |              |         |
| Input Low Voltage        | $V_{IL}$            |   |              |     | 0.3 x        | V       |
|                          |                     |   |              |     | $V_{DVDDIO}$ |         |
| Input Hysteresis         |                     |   |              | 100 |              | mV      |
| Input Leakage Current    | $I_{IH}$ , $I_{IL}$ | $V_{DVDDIO} = 2.0V$ , $T_A = +25^\circ C$ | -25          |     | +25          | $\mu A$ |
| Input Capacitance        |                     |   |              | 10  |              | pF      |
| <b>DMC1, DMC2 OUTPUT</b> |                     |   |              |     |              |         |
| Output High Voltage      | $V_{OH}$            | $I_{OH} = 3mA$                            | $V_{DVDDIO}$ |     |              | V       |
|                          |                     |   | - 0.4        |     |              |         |
| Output Low Voltage       | $V_{OL}$            | $I_{OL} = 3mA$                            |              |     | 0.4          | V       |

**Input Clock Characteristics**

( $V_{AVDD} = V_{HPVDD} = V_{DVDDIO} = 1.8V$ ,  $V_{DVDD} = 1.2V$ ,  $V_{SPKVDD} = 3.7V$ . Receiver load ( $R_{RCV}$ ) connected between RCVF/LOUTL and RCVN/LOUTR (LINMOD = 0). Line output loads ( $R_{LOUT}$ ) connected between from RCVF/LOUTL and RCVN/LOUTR to GND (LINMOD = 1). Headphone loads ( $R_{HP}$ ) connected from HPL or HPR to GND. Speaker loads ( $Z_{SPK}$ ) connected between SPK\_P and SPK\_N.  $R_{RCV} = \infty$ ,  $R_{LOUT} = \infty$ ,  $R_{HP} = \infty$ ,  $Z_{SPK} = \infty$ .  $C_{REF} = 2.2\mu F$ ,  $C_{BIAS} = C_{MICBIAS} = 1\mu F$ ,  $C_{C1N-C1P} = C_{CPVDD} = C_{CPVSS} = 1\mu F$ .  $A_{V\_MICPRE\_} = A_{V\_MICPGA\_} = A_{V\_LINEPGA\_} = 0dB$ ,  $A_{V\_ADCLVL} = A_{V\_ADCGAIN} = 0dB$ ,  $A_{V\_DACLVL} = A_{V\_DACGAIN} = 0dB$ ,  $A_{V\_MIXGAIN} = 0dB$ ,  $A_{V\_RCV} = A_{V\_LOUT} = A_{V\_HP} = A_{V\_SPK} = 0dB$ .  $f_{MCLK} = 12.288MHz$ ,  $f_{LRCLK} = 48kHz$ , MAS = 0, 20-bit source data.  $T_A = T_{MIN}$  to  $T_{MAX}$  unless otherwise noted. Typical values are at  $T_A = +25^\circ C$ .) (Notes 2, 10)

| PARAMETER                                       | SYMBOL      | CONDITIONS   | MIN             | TYP         | MAX    | UNITS      |
|---|-------------|--|-----------------|-------------|--------|------------|
| <b>INPUT CLOCK CHARACTERISTICS</b>              |             |  |                 |             |        |            |
| MCLK Input Frequency                            | $f_{MCLK}$  | $f_S = 8kHz$ , voice mode filters (MODE = 0)                               | 2.048           |             | 60     | MHz        |
|   |             | $f_S = 48kHz$ , music mode filters (MODE = 1)                              | 10              |             | 60     |            |
|   |             | $f_S = 96kHz$ , music mode filters (MODE = 1)                              | 12.288          |             | 60     |            |
| MCLK Input Duty Cycle                           |             | PSCLK = 01   | 40              | 50          | 60     | %          |
|   |             | PSCLK = 10 or 11   | 30              |             | 70     |            |
| Maximum MCLK Input Jitter                       |             |  |                 | 1           |        | ns         |
| LRCLK Sample Rate (Note 12)                     | $f_{LRCLK}$ | DHF = 0  | 8               |             | 48     | kHz        |
|   |             | DHF = 1  | 48              |             | 96     |            |
| DAI LRCLK Average Frequency Error (Note 13)     |             | FREQ = 0x8 to 0xF  | 0               |             | 0      | %          |
|   |             | FREQ = 0x0   | -0.025          |             | +0.025 |            |
| Minimum PCLK to LRCLK Frequency Ratio           |             | $8kHz \leq f_S \leq 48kHz$ , voice mode filters (MODE = 0), DHF = 0        | OSR = 128 or 64 | 256 x $f_S$ |        | $f_{PCLK}$ |
|   |             | $8kHz \leq f_S \leq 48kHz$ , music mode filters (MODE = 1), DHF = 0        | OSR = 128       | 256 x $f_S$ |        |            |
|   |             |  | OSR = 64        | 208 x $f_S$ |        |            |
|   |             | $48kHz \leq f_S \leq 96kHz$ , music mode filters (MODE = 1), DHF = 1 (OSR) | OSR = 64        | 128 x $f_S$ |        |            |
| PLL Lock Time                                   |             |  |                 | 2           | 7      | ms         |
| Maximum LRCLK Input Jitter to Maintain PLL Lock |             |  |                 |             | ±100   | ns         |
| Soft-Start/Stop Time                            |             |  |                 | 10          |        | ms         |

**Digital Audio Interface Timing Characteristics**

(V<sub>AVDD</sub> = V<sub>HPVDD</sub> = V<sub>DVDDIO</sub> = 1.8V, V<sub>DVDD</sub> = 1.2V, V<sub>SPKVDD</sub> = 3.7V. Receiver load (R<sub>RCV</sub>) connected between RCVP/LOUTL and RCVN/LOUTR (LINMOD = 0). Line output loads (R<sub>LOUT</sub>) connected between from RCVP/LOUTL and RCVN/LOUTR to GND (LINMOD = 1). Headphone loads (R<sub>HP</sub>) connected from HPL or HPR to GND. Speaker loads (Z<sub>SPK</sub>) connected between SPK\_P and SPK\_N. R<sub>RCV</sub> = ∞, R<sub>LOUT</sub> = ∞, R<sub>HP</sub> = ∞, Z<sub>SPK</sub> = ∞. C<sub>REF</sub> = 2.2μF, C<sub>BIAS</sub> = C<sub>MICBIAS</sub> = 1μF, C<sub>C1N-C1P</sub> = C<sub>CPVDD</sub> = C<sub>CPVSS</sub> = 1μF. A<sub>V\_MICPRE\_</sub> = A<sub>V\_MICPGA\_</sub> = A<sub>V\_LINEPGA\_</sub> = 0dB, A<sub>V\_ADCLVL</sub> = A<sub>V\_ADCGAIN</sub> = 0dB, A<sub>V\_DACLVL</sub> = A<sub>V\_DACGAIN</sub> = 0dB, A<sub>V\_MIXGAIN</sub> = 0dB, A<sub>V\_RCV</sub> = A<sub>V\_LOUT</sub> = A<sub>V\_HP</sub> = A<sub>V\_SPK</sub> = 0dB. f<sub>MCLK</sub> = 12.288MHz, f<sub>LRCLK</sub> = 48kHz, MAS = 0, 20-bit source data. T<sub>A</sub> = T<sub>MIN</sub> to T<sub>MAX</sub> unless otherwise noted. Typical values are at T<sub>A</sub> = +25°C.) (Note 2)

| PARAMETER   | SYMBOL                          | CONDITIONS                         |                           | MIN | TYP | MAX                     | UNITS |
|---|---------------------------------|------------------------------------|---------------------------|-----|-----|-------------------------|-------|
| <b>DIGITAL AUDIO INTERFACE TIMING CHARACTERISTICS</b>                 |                                 |                                    |                           |     |     |                         |       |
| BCLK Cycle Time   | t <sub>BCLK</sub>               | Slave mode                         |                           | 80  |     |                         | ns    |
| BCLK High Time  | t <sub>BCLKH</sub>              | Slave mode                         |                           | 20  |     |                         | ns    |
| BCLK Low Time   | t <sub>BCLKL</sub>              | Slave mode                         |                           | 20  |     |                         | ns    |
| BCLK or LRCLK Rise and Fall Time                                      | t <sub>r</sub> , t <sub>f</sub> | Master mode, C <sub>L</sub> = 15pF |                           |     | 5   |                         | ns    |
| SDIN to BCLK Setup Time   | t <sub>SETUP</sub>              |                                    |                           | 20  |     |                         | ns    |
| LRCLK to BCLK Setup Time  | t <sub>SYNCSET</sub>            | Slave mode                         |                           | 20  |     |                         | ns    |
| SDIN to BCLK Hold Time  | t <sub>HOLD</sub>               |                                    |                           | 20  |     |                         | ns    |
| LRCLK to BCLK Hold Time   | t <sub>SYNCHOLD</sub>           | Slave mode                         |                           | 20  |     |                         | ns    |
| Minimum Delay Time from LSB BCLK Falling Edge to High-Impedance State | t <sub>HIZOUT</sub>             | Master mode                        | TDM = 1                   |     | 20  |                         | ns    |
|   |                                 |                                    | TDM = 1, FSW = 1          |     | 20  |                         |       |
|   |                                 |                                    | TDM = 1, FSW = 0          |     | 20  |                         |       |
|   |                                 |                                    | TDM = 0, DLY = 1          |     | 20  |                         |       |
| LRCLK Rising Edge to SDOUT MSB Delay                                  | t <sub>SYNCTX</sub>             | C = 30pF, TDM = 1, FSW = 1         |                           |     |     | 40                      | ns    |
| BCLK to SDOUT Delay   | t <sub>CLKTX</sub>              | C = 30pF                           | TDM = 1, BCLK rising edge |     |     | 50                      | ns    |
|   |                                 |                                    | TDM = 0                   |     |     | 50                      |       |
| Delay Time from BCLK to LRCLK   | t <sub>CLKSYNC</sub>            | Master mode                        | TDM = 1                   | -15 |     | +15                     | ns    |
|   |                                 |                                    | TDM = 0                   |     |     | 0.8 x t <sub>BCLK</sub> |       |

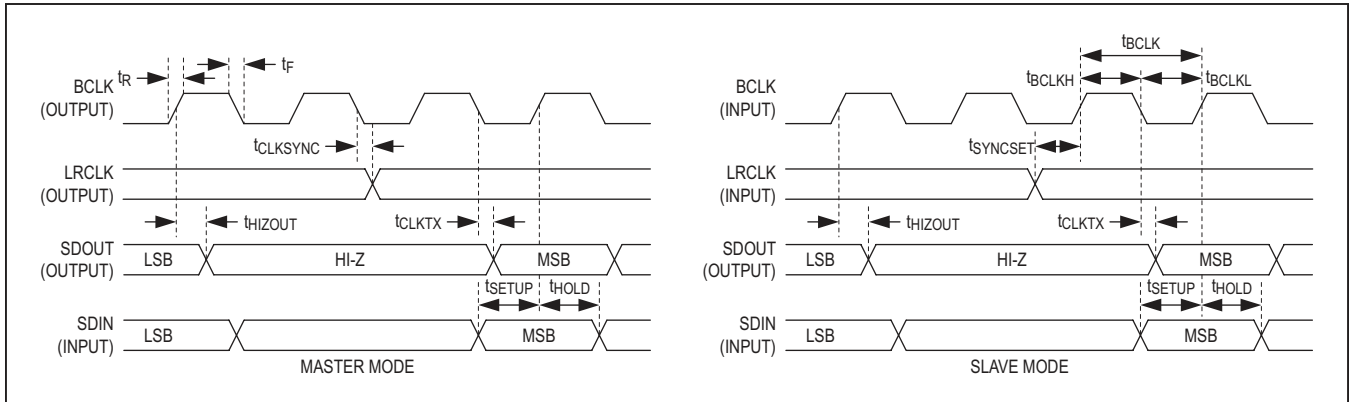

Figure 1. I<sup>2</sup>S Audio Interface Timing Diagrams (TDM = 0)

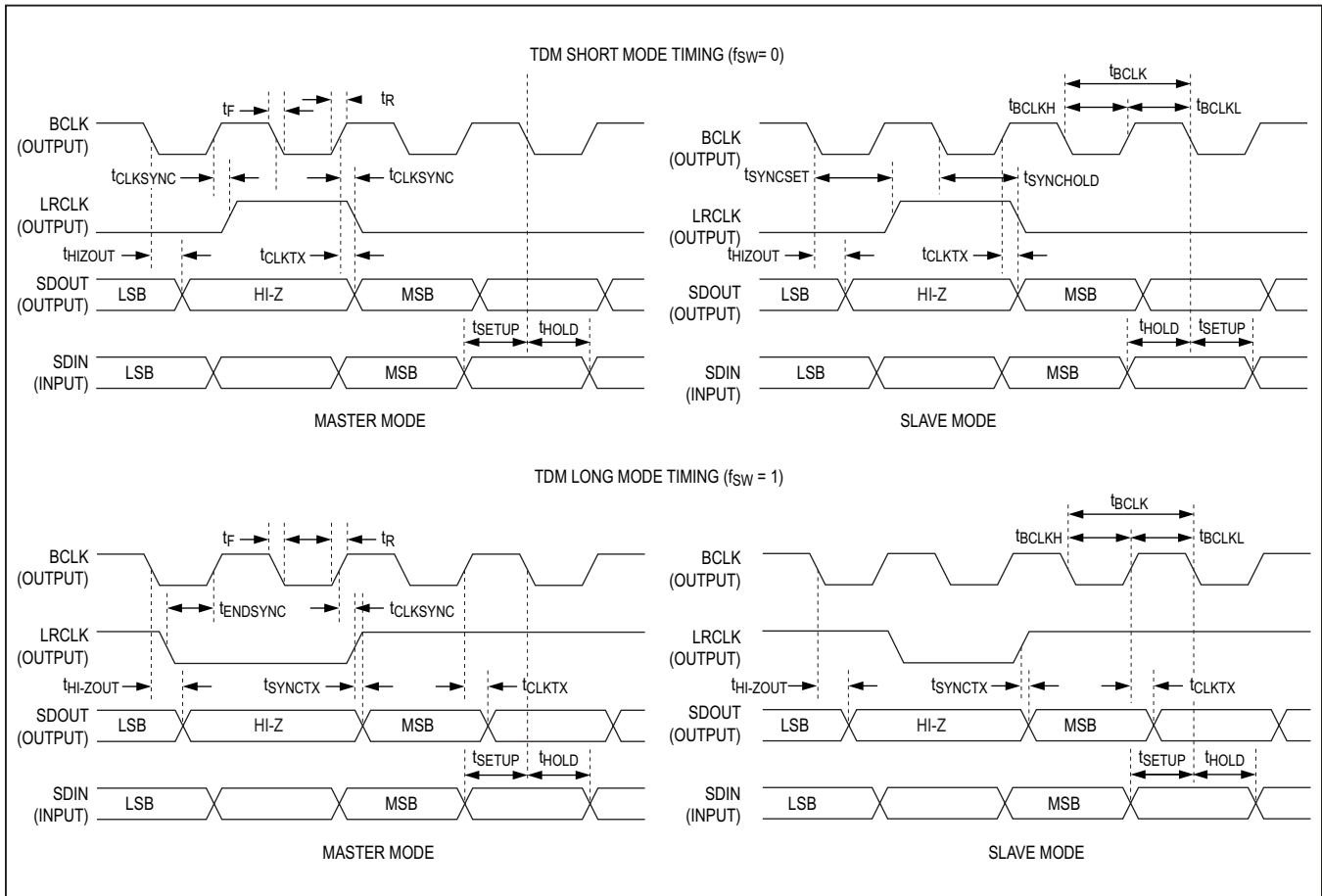

Figure 2. TDM Audio Interface Short Mode Timing Diagram (TDM = 1, BCI = 1)

### I2C Timing Characteristics

( $V_{AVDD} = V_{HPVDD} = V_{DVDDIO} = 1.8V$ ,  $V_{DVDD} = 1.2V$ ,  $V_{SPKVDD} = 3.7V$ . Receiver load ( $R_{RCV}$ ) connected between RCVP/LOUTL and RCVN/LOUTR (LINMOD = 0). Line output loads ( $R_{LOUT}$ ) connected between from RCVP/LOUTL and RCVN/LOUTR to GND (LINMOD = 1). Headphone loads (RHP) connected from HPL or HPR to GND. Speaker loads ( $Z_{SPK}$ ) connected between SPK\_P and SPK\_N.  $R_{RCV} = \infty$ ,  $R_{LOUT} = \infty$ ,  $R_{HP} = \infty$ ,  $Z_{SPK} = \infty$ .  $C_{REF} = 2.2\mu F$ ,  $C_{BIAS} = C_{MICBIAS} = 1\mu F$ ,  $C_{C1N-C1P} = C_{CPVDD} = C_{CPVSS} = 1\mu F$ .  $A_{V\_MICPRE\_} = A_{V\_MICPGA\_} = A_{V\_LINEPGA\_} = 0dB$ ,  $A_{V\_ADCLVL} = A_{V\_ADCGAIN} = 0dB$ ,  $A_{V\_DACLVL} = A_{V\_DACGAIN} = 0dB$ ,  $A_{V\_MIXGAIN} = 0dB$ ,  $A_{V\_RCV} = A_{V\_LOUT} = A_{V\_HP} = A_{V\_SPK} = 0dB$ .  $f_{MCLK} = 12.288MHz$ ,  $f_{LRCLK} = 48kHz$ , MAS = 0, 20-bit source data.  $T_A = T_{MIN}$  to  $T_{MAX}$  unless otherwise noted. Typical values are at  $T_A = +25^\circ C$ .) (Note 2)

| PARAMETER                                       | SYMBOL       | CONDITIONS  | MIN                   | TYP | MAX | UNITS   |
|---|--------------|---|-----------------------|-----|-----|---------|
| <b>I2C TIMING CHARACTERISTICS</b>               |              |   |                       |     |     |         |
| Serial Clock Frequency                          | $f_{SCL}$    | Guaranteed by SCL pulse width low and high              | 0                     |     | 400 | kHz     |
| Bus Free Time Between STOP and START Conditions | $t_{BUF}$    |   | 1.3                   |     |     | $\mu s$ |
| Hold Time (Repeated) START Condition            | $t_{HD,STA}$ |   | 0.6                   |     |     | $\mu s$ |
| SCL Pulse-Width Low                             | $t_{LOW}$    |   | 1.3                   |     |     | $\mu s$ |
| SCL Pulse-Width High                            | $t_{HIGH}$   |   | 0.6                   |     |     | $\mu s$ |
| Setup Time for a Repeated START Condition       | $t_{SU,STA}$ |   | 0.6                   |     |     | $\mu s$ |
| Data Hold Time                                  | $t_{HD,DAT}$ | $R_{PU} = 475\Omega$ , $C_B = 100pF$ , 400pF            | 0                     |     | 900 | ns      |
|   |              | Transmitting  | 0                     |     | 900 |         |
|   |              | Receiving   |                       |     | 0   |         |
| Data Setup Time                                 | $t_{SU,DAT}$ |   | 100                   |     |     | ns      |
| SDA and SCL Receiving Rise Time                 | $t_R$        | (Note 14)   | $20 + 0.1 \times C_B$ |     | 300 | ns      |
| SDA and SCL Receiving Fall Time                 | $t_F$        | (Note 14)   | $20 + 0.1 \times C_B$ |     | 300 | ns      |
| SDA Transmitting Fall Time                      | $t_F$        | $R_{PU} = 475\Omega$ , $C_B = 100pF$ to 400pF (Note 14) | $20 + 0.1 \times C_B$ |     | 250 | ns      |
| Setup Time for STOP Condition                   | $t_{SU,STO}$ |   | 0.6                   |     |     | $\mu s$ |
| Bus Capacitance                                 | $C_B$        | Guaranteed by SDA transmitting fall time                |                       |     | 400 | pF      |
| Pulse Width of Suppressed Spike                 | $t_{SP}$     |   | 0                     |     | 50  | ns      |

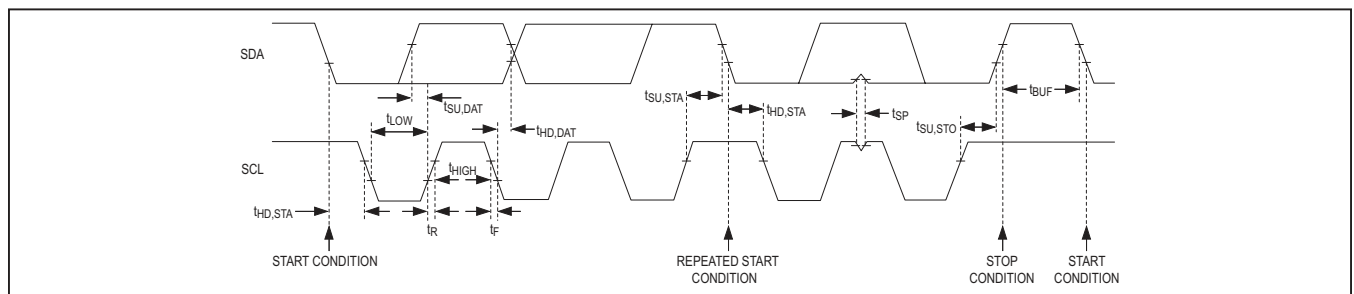

Figure 3. I2C Interface Timing Diagram

### Digital Microphone Timing Characteristics

( $V_{AVDD} = V_{HPVDD} = V_{DVDDIO} = 1.8V$ ,  $V_{DVDD} = 1.2V$ ,  $V_{SPKVDD} = 3.7V$ . Receiver load ( $R_{RCV}$ ) connected between RCVP/LOUTL and RCVN/LOUTR (LINMOD = 0). Line output loads ( $R_{LOUT}$ ) connected between from RCVP/LOUTL and RCVN/LOUTR to GND (LINMOD = 1). Headphone loads ( $R_{HP}$ ) connected from HPL or HPR to GND. Speaker loads ( $Z_{SPK}$ ) connected between SPK\_P and SPK\_N.  $R_{RCV} = \infty$ ,  $R_{LOUT} = \infty$ ,  $R_{HP} = \infty$ ,  $Z_{SPK} = \infty$ .  $C_{REF} = 2.2\mu F$ ,  $C_{BIAS} = C_{MICBIAS} = 1\mu F$ ,  $C_{C1N-C1P} = C_{CPVDD} = C_{CPVSS} = 1\mu F$ .  $A_{V\_MICPRE\_} = A_{V\_MICPGA\_} = A_{V\_LINEPGA\_} = 0dB$ ,  $A_{V\_ADCLVL} = A_{V\_ADCGAIN} = 0dB$ ,  $A_{V\_DACLVL} = A_{V\_DACGAIN} = 0dB$ ,  $A_{V\_MIXGAIN} = 0dB$ ,  $A_{V\_RCV} = A_{V\_LOUT} = A_{V\_HP} = A_{V\_SPK} = 0dB$ .  $f_{MCLK} = 12.288MHz$ ,  $f_{LRCLK} = 48kHz$ , MAS = 0, 20-bit source data.  $T_A = T_{MIN}$  to  $T_{MAX}$  unless otherwise noted. Typical values are at  $T_A = +25^\circ C$ .) (Note 2)

| PARAMETER  | SYMBOL       | CONDITIONS        | MIN | TYP          | MAX | UNITS |
|--|--------------|-------------------|-----|--------------|-----|-------|
| <b>DIGITAL MICROPHONE TIMING CHARACTERISTICS</b> |              |                   |     |              |     |       |
| DMC  | $f_{DMC}$    | MICCLK = 000      |     | $f_{PCLK}/2$ |     | MHz   |
|  |              | MICCLK = 001      |     | $f_{PCLK}/3$ |     |       |
|  |              | MICCLK = 010      |     | $f_{PCLK}/4$ |     |       |
|  |              | MICCLK = 011      |     | $f_{PCLK}/5$ |     |       |
|  |              | MICCLK = 100      |     | $f_{PCLK}/6$ |     |       |
|  |              | MICCLK = 101      |     | $f_{PCLK}/8$ |     |       |
| DMD to DMC Setup Time                            | $t_{SU,MIC}$ | Either clock edge | 20  |              |     | ns    |
| DMD to DMC Hold Time                             | $t_{HD,MIC}$ | Either clock edge | 0   |              |     | ns    |

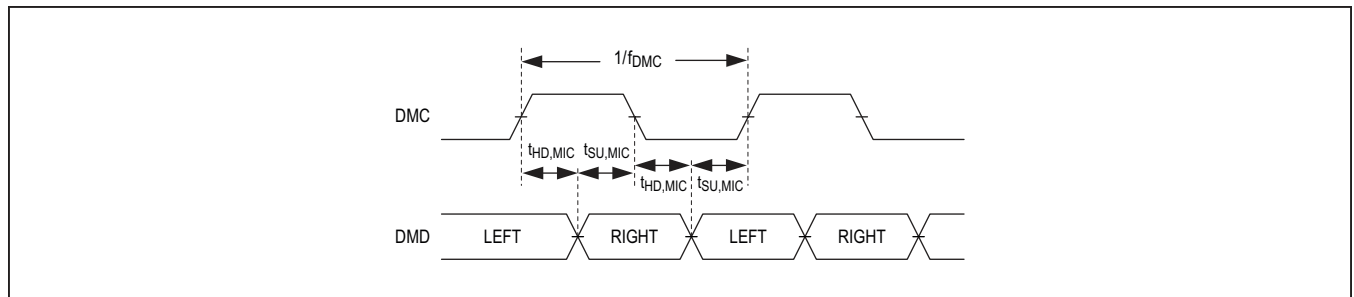

Figure 4. Digital Microphone Timing Diagram

- Note 2:** The MAX98091 is 100% production tested at  $T_A = +25^\circ C$ . Specifications over temperature limits are guaranteed by design.
- Note 3:** BIAS derived from a bandgap reference (BIAS\_MODE = 1).
- Note 4:** Analog supply current = AVDD + HPVDD, speaker supply current = SPKVDD and digital supply current = DVDD + DVDDIO.
- Note 5:** Dynamic range measurements are performed with the EIAJ method (a -60dBFS output signal at 1kHz, A-weighted and normalized to 0dBFS;  $f = 20Hz - 20kHz$ ).
- Note 6:** Gain measured relative to the 0dB setting.
- Note 7:** Performance measured using DAC Inputs, unless otherwise stated.
- Note 8:** Full-scale analog output with 0dB of programmable gain, and a 0dBFS DAC input amplitude, a  $1V_{RMS}$  differential analog input amplitude, or a  $0.5V_{RMS}$  single-ended analog input amplitude.
- Note 9:** Performance measured using an analog input to amplifier output path.
- Note 10:** Digital filter performance is invariant over temperature and production tested at  $T_A = +25^\circ C$ .
- Note 11:** The filter specification is accurate only for synchronous clocking modes (integer MCLK to LRCLK ratio).
- Note 12:**  $f_{LRCLK}$  may be any rate in the indicated range. Asynchronous and non-integer  $f_{MCLK}/f_{LRCLK}$  ratios can exhibit some full-scale performance degradation compared to synchronous integer ratios.
- Note 13:** In master-mode operation, the accuracy of the MCLK input proportionally determines the accuracy of the sample clock rate.
- Note 14:**  $C_B$  is in pF.

## Quiescent Power Consumption

( $V_{AVDD} = V_{HPVDD} = V_{DVDDIO} = 1.8V$ ,  $V_{DVDD} = 1.2V$ ,  $V_{SPKVDD} = 3.7V$ , slave mode operation.)

| DEVICE MODE AND CONFIGURATION   | $I_{AVDD}$<br>(mA) | $I_{HPVDD}$<br>(mA) | $I_{DVDD}$<br>(mA) | $I_{DVDDIO}$<br>(mA) | $I_{SPKVDD}$<br>(mA) | POWER<br>(mW) | DYNAMIC RANGE<br>(dB) |
|---|--------------------|---------------------|--------------------|----------------------|----------------------|---------------|-----------------------|
| <b>DIGITAL AUDIO INPUT TO PLAYBACK PATH TO HEADPHONE OUTPUT (MUSIC FILTERS)</b>   |                    |                     |                    |                      |                      |               |                       |
| <b>Stereo DAC Playback to Headphone Output</b><br>$f_{MCLK} = 12.288MHz$ , $f_S = 48kHz$ , 20-bit, Music Filters, $R_{LOAD} = 32\Omega$                               | 1.41               | 1.28                | 1.28               | 0.02                 | 0.00                 | 6.41          | 102                   |
| <b>Stereo DAC Playback to Headphone Output</b><br>$f_{MCLK} = 12.288MHz$ , $f_S = 48kHz$ , 20-bit, Music Filters, $R_{LOAD} = 32\Omega$ , Low-Power Mode              | 0.96               | 0.51                | 1.28               | 0.02                 | 0.00                 | 4.23          | 99                    |
| <b>Stereo DAC Playback to Headphone Output</b><br>$f_{MCLK} = 12.288MHz$ , $f_S = 48kHz$ , 20-bit, Music Filters, $R_{LOAD} = 32\Omega$ Dynamic Range Control Enabled | 1.41               | 1.28                | 1.37               | 0.02                 | 0.00                 | 6.51          | 102                   |
| <b>Stereo DAC Playback to Headphone Output</b><br>$f_{MCLK} = 12.288MHz$ , $f_S = 48kHz$ , 20-bit, Music Filters, $R_{LOAD} = 32\Omega$ Parametric Equalizer Enabled  | 1.41               | 1.28                | 1.91               | 0.02                 | 0.00                 | 7.15          | 102                   |
| <b>Stereo DAC Playback to Headphone Output</b><br>$f_{MCLK} = 12.288MHz$ , $f_S = 96kHz$ , 20-bit, Music Filters, $R_{LOAD} = 32\Omega$                               | 1.41               | 1.28                | 1.45               | 0.02                 | 0.00                 | 6.62          | 102                   |
| <b>Stereo DAC Playback to Headphone Output</b><br>$f_{MCLK} = 13MHz$ , $f_S = 44.1kHz$ , 20-bit, Music Filters, $R_{LOAD} = 32\Omega$                                 | 1.40               | 1.28                | 1.15               | 0.02                 | 0.00                 | 6.23          | 102                   |
| <b>Stereo DAC Playback to Headphone Output</b><br>$f_{MCLK} = 13MHz$ , $f_S = 44.1kHz$ , 20-bit, Music Filters, $R_{LOAD} = 32\Omega$ , Low-Power Mode                | 0.96               | 0.52                | 1.18               | 0.02                 | 0.00                 | 4.10          | 99                    |
| <b>DIGITAL AUDIO INPUT TO PLAYBACK PATH TO HEADPHONE OUTPUT (VOICE FILTERS)</b>   |                    |                     |                    |                      |                      |               |                       |
| <b>Stereo DAC Playback to Headphone Output</b><br>$f_{MCLK} = 13MHz$ , $f_S = 8kHz$ , 16-bit, Voice Filters, $R_{LOAD} = 32\Omega$                                    | 1.42               | 1.28                | 1.17               | 0.02                 | 0.00                 | 6.28          | 101                   |
| <b>Stereo DAC Playback to Headphone Output</b><br>$f_{MCLK} = 13MHz$ , $f_S = 8kHz$ , 16-bit, Voice Filters, $R_{LOAD} = 32\Omega$ , Low-Power Mode                   | 0.97               | 0.51                | 1.17               | 0.02                 | 0.00                 | 4.10          | 98.5                  |
| <b>Mono DAC Playback to Headphone Output</b><br>$f_{MCLK} = 13MHz$ , $f_S = 8kHz$ , 16-bit, Voice Filters, $R_{LOAD} = 32\Omega$                                      | 0.81               | 0.70                | 1.07               | 0.02                 | 0.00                 | 4.03          | 101                   |
| <b>Mono DAC Playback to Headphone Output</b><br>$f_{MCLK} = 13MHz$ , $f_S = 8kHz$ , 16-bit, Voice Filters, $R_{LOAD} = 32\Omega$ , Low-Power Mode                     | 0.59               | 0.31                | 1.07               | 0.02                 | 0.00                 | 2.92          | 98.5                  |
| <b>Stereo DAC Playback to Headphone Output</b><br>$f_{MCLK} = 13MHz$ , $f_S = 16kHz$ , 16-bit, Voice Filters, $R_{LOAD} = 32\Omega$                                   | 1.41               | 1.28                | 1.28               | 0.02                 | 0.00                 | 6.39          | 99                    |
| <b>Stereo DAC Playback to Headphone Output</b><br>$f_{MCLK} = 13MHz$ , $f_S = 16kHz$ , 16-bit, Voice Filters, $R_{LOAD} = 32\Omega$ , Low-Power Mode                  | 0.96               | 0.51                | 1.27               | 0.02                 | 0.00                 | 4.21          | 97                    |



### Quiescent Power Consumption (continued)

( $V_{AVDD} = V_{HPVDD} = V_{DVDDIO} = 1.8V$ ,  $V_{DVDD} = 1.2V$ ,  $V_{SPKVDD} = 3.7V$ , slave mode operation.)

| DEVICE MODE AND CONFIGURATION   | $I_{AVDD}$<br>(mA) | $I_{HPVDD}$<br>(mA) | $I_{DVDD}$<br>(mA) | $I_{DVDDIO}$<br>(mA) | $I_{SPKVDD}$<br>(mA) | POWER<br>(mW) | DYNAMIC<br>RANGE<br>(dB) |
|---|--------------------|---------------------|--------------------|----------------------|----------------------|---------------|--------------------------|
| <b>DIGITAL AUDIO INPUT TO PLAYBACK PATH TO SPEAKER OUTPUT</b>   |                    |                     |                    |                      |                      |               |                          |
| <b>Stereo DAC Playback to Speaker Output</b><br>$f_{MCLK} = 12.288MHz$ , $f_S = 48kHz$ , 20-bit, Music Filters,<br>$R_{LOAD} = 8\Omega$ , $L_{LOAD} = 68\mu H$                  | 1.24               | 0.00                | 1.28               | 0.02                 | 2.27                 | 12.16         | 91                       |
| <b>Stereo DAC Playback to Speaker Output</b><br>$f_{MCLK} = 12.288MHz$ , $f_S = 48kHz$ , 20-bit, Music Filters,<br>$R_{LOAD} = 8\Omega$ , $L_{LOAD} = 68\mu H$ , Low Power Mode | 0.94               | 0.00                | 1.28               | 0.02                 | 2.27                 | 11.62         | 91                       |
| <b>Mono DAC Playback to Speaker Output</b><br>$f_{MCLK} = 12.288MHz$ , $f_S = 48kHz$ , 20-bit, Music Filters,<br>$R_{LOAD} = 8\Omega$ , $L_{LOAD} = 68\mu H$                    | 0.67               | 0.00                | 1.14               | 0.02                 | 1.17                 | 6.94          | 91                       |
| <b>Mono DAC Playback to Speaker Output</b><br>$f_{MCLK} = 12.288MHz$ , $f_S = 48kHz$ , 20-bit, Music Filters,<br>$R_{LOAD} = 8\Omega$ , $L_{LOAD} = 68\mu H$ , Low-Power Mode   | 0.53               | 0.00                | 1.14               | 0.02                 | 1.17                 | 6.68          | 91                       |
| <b>Stereo DAC Playback to Speaker Output</b><br>$f_{MCLK} = 12.288MHz$ , $f_S = 96kHz$ , 20-bit, Music Filters,<br>$R_{LOAD} = 8\Omega$ , $L_{LOAD} = 68\mu H$                  | 1.24               | 0.00                | 1.45               | 0.02                 | 2.27                 | 12.38         | 91                       |
| <b>Stereo DAC Playback to Speaker Output</b><br>$f_{MCLK} = 13MHz$ , $f_S = 44.1kHz$ , 20-bit, Music Filters,<br>$R_{LOAD} = 8\Omega$ , $L_{LOAD} = 68\mu H$                    | 1.24               | 0.00                | 1.15               | 0.02                 | 2.27                 | 11.99         | 91                       |
| <b>ANALOG AUDIO LINE INPUT TO DIGITAL RECORD PATH OUTPUT</b>  |                    |                     |                    |                      |                      |               |                          |
| <b>Stereo Differential Line Input to Record Path</b><br>$f_{MCLK} = 12.288MHz$ , $f_S = 48kHz$ , 20-bit, Music Filters  | 3.14               | 0.00                | 1.68               | 0.16                 | 0.00                 | 7.91          | 98                       |
| <b>Stereo Differential Line Input to Record Path</b><br>$f_{MCLK} = 12.288MHz$ , $f_S = 48kHz$ , 20-bit, Music Filters,<br>Low-Power Mode                                       | 1.99               | 0.00                | 1.68               | 0.16                 | 0.00                 | 5.88          | 98                       |
| <b>Stereo Differential Line Input to Record Path</b><br>$f_{MCLK} = 12.288MHz$ , $f_S = 48kHz$ , 20-bit, Music Filters<br>Digital Biquad Filter Enabled                         | 3.13               | 0.00                | 1.75               | 0.16                 | 0.00                 | 8.00          | 98                       |
| <b>Mono Differential Line Input to Record Path</b><br>$f_{MCLK} = 12.288MHz$ , $f_S = 48kHz$ , 20-bit, Music Filters  | 1.89               | 0.00                | 1.40               | 0.10                 | 0.00                 | 5.25          | 98                       |
| <b>Stereo Single-Ended Line Input to Record Path</b><br>$f_{MCLK} = 12.288MHz$ , $f_S = 48kHz$ , 20-bit, Music Filters  | 3.23               | 0.00                | 1.65               | 0.17                 | 0.00                 | 8.06          | 97                       |
| <b>Stereo Single-Ended Line Input to Record Path</b><br>$f_{MCLK} = 12.288MHz$ , $f_S = 48kHz$ , 20-bit, Music Filters<br>Low-Power Mode  | 2.04               | 0.00                | 1.65               | 0.18                 | 0.00                 | 5.97          | 97                       |
| <b>Stereo Single-Ended Line Input to Record Path</b><br>$f_{MCLK} = 13MHz$ , $f_S = 8kHz$ , 16-bit, Voice Filters   | 2.93               | 0.00                | 1.04               | 0.05                 | 0.00                 | 6.59          | 98                       |
| <b>Stereo Single-Ended Line Input to Record Path</b><br>$f_{MCLK} = 13MHz$ , $f_S = 8kHz$ , 16-bit, Voice Filters<br>Low-Power Mode   | 1.74               | 0.00                | 1.04               | 0.05                 | 0.00                 | 4.48          | 97                       |

### Quiescent Power Consumption (continued)

( $V_{AVDD} = V_{HPVDD} = V_{DVDDIO} = 1.8V$ ,  $V_{DVDD} = 1.2V$ ,  $V_{SPKVDD} = 3.7V$ , slave mode operation.)

| DEVICE MODE AND CONFIGURATION   | $I_{AVDD}$<br>(mA) | $I_{HPVDD}$<br>(mA) | $I_{DVDD}$<br>(mA) | $I_{DVDDIO}$<br>(mA) | $I_{SPKVDD}$<br>(mA) | POWER<br>(mW) | DYNAMIC<br>RANGE<br>(dB) |
|---|--------------------|---------------------|--------------------|----------------------|----------------------|---------------|--------------------------|
| <b>ANALOG MICROPHONE INPUT TO DIGITAL RECORD PATH OUTPUT (MUSIC FILTERS)</b>  |                    |                     |                    |                      |                      |               |                          |
| <b>Stereo Analog Microphone Input to Record Path</b><br>$f_{MCLK} = 12.288MHz$ , $f_S = 48kHz$ , 20-bit, Music Filters                    | 3.54               | 0.00                | 1.67               | 0.14                 | 0.00                 | 8.57          | 97                       |
| <b>Stereo Analog Microphone Input to Record Path</b><br>$f_{MCLK} = 12.288MHz$ , $f_S = 48kHz$ , 20-bit, Music Filters,<br>Low-Power Mode | 2.25               | 0.00                | 1.68               | 0.14                 | 0.00                 | 6.29          | 97                       |
| <b>Mono Analog Microphone Input to Record Path</b><br>$f_{MCLK} = 12.288MHz$ , $f_S = 48kHz$ , 20-bit, Music Filters                      | 2.05               | 0.00                | 1.36               | 0.10                 | 0.00                 | 5.49          | 97                       |
| <b>Mono Analog Microphone Input to Record Path</b><br>$f_{MCLK} = 12.288MHz$ , $f_S = 48kHz$ , 20-bit, Music Filters,<br>Low-Power Mode   | 1.37               | 0.00                | 1.36               | 0.08                 | 0.00                 | 4.25          | 97                       |
| <b>ANALOG MICROPHONE INPUT TO DIGITAL RECORD PATH OUTPUT (VOICE FILTERS)</b>  |                    |                     |                    |                      |                      |               |                          |
| <b>Stereo Analog Microphone Input to Record Path</b><br>$f_{MCLK} = 13MHz$ , $f_S = 8kHz$ , 16-bit, Voice Filters                         | 3.24               | 0.00                | 1.13               | 0.04                 | 0.00                 | 7.23          | 99                       |
| <b>Stereo Analog Microphone Input to Record Path</b><br>$f_{MCLK} = 13MHz$ , $f_S = 8kHz$ , 16-bit, Voice Filters,<br>Low-Power Mode      | 1.94               | 0.00                | 1.14               | 0.06                 | 0.00                 | 4.97          | 98                       |
| <b>Mono Analog Microphone Input to Record Path</b><br>$f_{MCLK} = 13MHz$ , $f_S = 8kHz$ , 16-bit, Voice Filters                           | 1.90               | 0.00                | 1.05               | 0.04                 | 0.00                 | 4.73          | 99                       |
| <b>Mono Analog Microphone Input to Record Path</b><br>$f_{MCLK} = 13MHz$ , $f_S = 8kHz$ , 16-bit, Voice Filters,<br>Low-Power Mode        | 1.22               | 0.00                | 1.05               | 0.03                 | 0.00                 | 3.51          | 98                       |
| <b>Stereo Analog Microphone Input to Record Path</b><br>$f_{MCLK} = 13MHz$ , $f_S = 16kHz$ , 16-bit, Voice Filters                        | 3.30               | 0.00                | 1.30               | 0.05                 | 0.00                 | 7.55          | 98                       |
| <b>Stereo Analog Microphone Input to Record Path</b><br>$f_{MCLK} = 13MHz$ , $f_S = 16kHz$ , 16-bit, Voice Filters,<br>Low-Power Mode     | 2.00               | 0.00                | 1.32               | 0.06                 | 0.00                 | 5.29          | 97                       |
| <b>Mono Analog Microphone Input to Record Path</b><br>$f_{MCLK} = 13MHz$ , $f_S = 16kHz$ , 16-bit, Voice Filters                          | 1.93               | 0.00                | 1.12               | 0.04                 | 0.00                 | 4.89          | 98                       |
| <b>Mono Analog Microphone Input to Record Path</b><br>$f_{MCLK} = 13MHz$ , $f_S = 16kHz$ , 16-bit, Voice Filters,<br>Low-Power Mode       | 1.25               | 0.00                | 1.12               | 0.04                 | 0.00                 | 3.66          | 97                       |

### Quiescent Power Consumption (continued)

( $V_{AVDD} = V_{HPVDD} = V_{DVDDIO} = 1.8V$ ,  $V_{DVDD} = 1.2V$ ,  $V_{SPKVDD} = 3.7V$ , slave mode operation.)

| DEVICE MODE AND CONFIGURATION   | $I_{AVDD}$<br>(mA) | $I_{HPVDD}$<br>(mA) | $I_{DVDD}$<br>(mA) | $I_{DVDDIO}$<br>(mA) | $I_{SPKVDD}$<br>(mA) | POWER<br>(mW) | DYNAMIC<br>RANGE<br>(dB) |
|---|--------------------|---------------------|--------------------|----------------------|----------------------|---------------|--------------------------|
| <b>ANALOG AUDIO INPUT DIRECT TO DIGITAL RECORD PATH OUTPUT</b>  |                    |                     |                    |                      |                      |               |                          |
| <b>Stereo Differential Input Direct to Record Path</b><br>$f_{MCLK} = 12.288MHz$ , $f_S = 48kHz$ , 20-bit, Music Filters                    | 2.88               | 0.00                | 1.69               | 0.13                 | 0.00                 | 7.44          | 99                       |
| <b>Stereo Differential Input Direct to Record Path</b><br>$f_{MCLK} = 12.288MHz$ , $f_S = 48kHz$ , 20-bit, Music Filters,<br>Low-Power Mode | 1.86               | 0.00                | 1.68               | 0.14                 | 0.00                 | 5.60          | 98                       |
| <b>Mono Differential Input Direct to Record Path</b><br>$f_{MCLK} = 12.288MHz$ , $f_S = 48kHz$ , 20-bit, Music Filters                      | 1.64               | 0.00                | 1.36               | 0.07                 | 0.00                 | 4.71          | 99                       |
| <b>Mono Differential Input Direct to Record Path</b><br>$f_{MCLK} = 12.288MHz$ , $f_S = 48kHz$ , 20-bit, Music Filters,<br>Low-Power Mode   | 1.11               | 0.00                | 1.36               | 0.08                 | 0.00                 | 3.77          | 98                       |
| <b>ANALOG AUDIO INPUT TO ANALOG AUDIO OUTPUT</b>  |                    |                     |                    |                      |                      |               |                          |
| <b>Stereo Single-Ended Line Input to Headphones</b><br>( $R_{LOAD} = 32\Omega$ )  | 1.16               | 2.48                | 0.14               | 0.02                 | 0.00                 | 6.72          | 99                       |
| <b>Mono Single-Ended Line Input to Headphones</b><br>( $R_{LOAD} = 32\Omega$ )  | 0.74               | 1.25                | 0.14               | 0.02                 | 0.00                 | 3.79          | 99                       |
| <b>Stereo Differential Line Input to Headphones</b><br>( $R_{LOAD} = 32\Omega$ )  | 1.11               | 1.27                | 0.14               | 0.02                 | 0.00                 | 4.48          | 100                      |
| <b>Stereo Differential Line Input to Speaker Output</b><br>( $R_{LOAD} = 8\Omega$ , $L_{LOAD} = 68\mu H$ )                                  | 0.36               | 0.00                | 0.14               | 0.02                 | 2.27                 | 9.22          | 91                       |
| <b>Mono Differential Line Input to Speaker Output</b><br>( $R_{LOAD} = 8\Omega$ , $L_{LOAD} = 68\mu H$ )                                    | 0.32               | 0.00                | 0.14               | 0.02                 | 1.17                 | 4.33          | 91                       |
| <b>Stereo Single-Ended Line Input to Line Output</b><br>( $R_{LOAD} = 10k\Omega$ )  | 0.76               | 0.00                | 0.14               | 0.02                 | 0.76                 | 4.39          | 99                       |

### Quiescent Power Consumption (continued)

( $V_{AVDD} = V_{HPVDD} = V_{DVDDIO} = 1.8V$ ,  $V_{DVDD} = 1.2V$ ,  $V_{SPKVDD} = 3.7V$ , slave mode operation.)

| DEVICE MODE AND CONFIGURATION  | $I_{AVDD}$<br>(mA) | $I_{HPVDD}$<br>(mA) | $I_{DVDD}$<br>(mA) | $I_{DVDDIO}$<br>(mA) | $I_{SPKVDD}$<br>(mA) | POWER<br>(mW) | DYNAMIC RANGE<br>(dB) |
|--|--------------------|---------------------|--------------------|----------------------|----------------------|---------------|-----------------------|
| <b>FULL-DUPLEX AUDIO OPERATION</b>   |                    |                     |                    |                      |                      |               |                       |
| <b>Mono Full Duplex: Analog Microphone Input to Record Path and DAC Playback to Receiver Output</b><br>$f_{MCLK} = 13MHz$ , $f_S = 8kHz$ , 16-bit, Voice Filters, $R_{LOAD} = 32\Omega$                        | 2.89               | 0.00                | 1.16               | 0.04                 | 0.75                 | 9.46          | REC: 99<br>PB: 100    |
| <b>Mono Full Duplex: Analog Microphone Input to Record Path and DAC Playback to Receiver Output</b><br>$f_{MCLK} = 13MHz$ , $f_S = 8kHz$ , 16-bit, Voice Filters, $R_{LOAD} = 32\Omega$ , Low-Power Mode       | 2.07               | 0.00                | 1.18               | 0.04                 | 0.75                 | 8.00          | REC: 99<br>PB: 98     |
| <b>Mono Full Duplex: Analog Microphone Input to Record Path and DAC Playback to Headphone Output</b><br>$f_{MCLK} = 12.288MHz$ , $f_S = 48kHz$ , 20-bit, Music Filters, $R_{LOAD} = 32\Omega$                  | 2.82               | 1.28                | 1.47               | 0.1                  | 0.00                 | 9.27          | REC: 97<br>PB: 102    |
| <b>Mono Full Duplex: Analog Microphone Input to Record Path and DAC Playback to Headphone Output</b><br>$f_{MCLK} = 12.288MHz$ , $f_S = 48kHz$ , 20-bit, Music Filters, $R_{LOAD} = 32\Omega$ , Low-Power Mode | 1.85               | 0.50                | 1.47               | 0.08                 | 0.00                 | 6.15          | REC: 97<br>PB: 99     |
| <b>Mono Full Duplex: Analog Microphone Input to Record Path and DAC Playback to Headphone Output</b><br>$f_{MCLK} = 13MHz$ , $f_S = 8kHz$ , 16-bit, Voice Filters, $R_{LOAD} = 32\Omega$                       | 2.75               | 1.28                | 1.05               | 0.04                 | 0.00                 | 8.54          | REC: 99<br>PB: 102    |
| <b>Mono Full Duplex: Analog Microphone Input to Record Path and DAC Playback to Headphone Output</b><br>$f_{MCLK} = 13MHz$ , $f_S = 8kHz$ , 16-bit, Voice Filters, $R_{LOAD} = 32\Omega$ , Low-Power Mode      | 1.79               | 0.51                | 1.05               | 0.04                 | 0.00                 | 5.45          | REC: 99<br>PB: 99     |
| <b>Stereo Full Duplex: Analog Microphone Input to Record Path and DAC Playback to Headphones</b><br>$f_{MCLK} = 13MHz$ , $f_S = 8kHz$ , 16-bit, Voice Filters, $R_{LOAD} = 32\Omega$                           | 4.58               | 1.28                | 1.15               | 0.00                 | 0.00                 | 11.81         | REC: 99<br>PB: 102    |
| <b>Stereo Full Duplex: Analog Microphone Input to Record Path and DAC Playback to Headphones</b><br>$f_{MCLK} = 13MHz$ , $f_S = 8kHz$ , 16-bit, Voice Filters, $R_{LOAD} = 32\Omega$ , Low-Power Mode          | 2.85               | 0.51                | 1.15               | 0.07                 | 0.00                 | 7.52          | REC: 99<br>PB: 99     |

**Typical Operating Characteristics**

( $V_{AVDD} = V_{HPVDD} = V_{DVDDIO} = 1.8V$ ,  $V_{DVDD} = 1.2V$ ,  $V_{SPKVDD} = 3.7V$ . Receiver load ( $R_{RCV}$ ) connected between RCVF/LOUTL and RCVN/LOUTR (LINMOD = 0). Line output loads ( $R_{LOUT}$ ) connected between from RCVF/LOUTL and RCVN/LOUTR to GND (LINMOD = 1). Headphone loads ( $R_{HP}$ ) connected from HPL or HPR to GND. Speaker loads ( $Z_{SPK}$ ) connected between SPK\_P and SPK\_N.  $R_{RCV} = \infty$ ,  $R_{LOUT} = \infty$ ,  $R_{HP} = \infty$ ,  $Z_{SPK} = \infty$ .  $C_{REF} = 2.2\mu F$ ,  $C_{BIAS} = C_{MICBIAS} = 1\mu F$ ,  $C_{C1N-C1P} = C_{CPVDD} = C_{CPVSS} = 1\mu F$ .  $A_{V\_MICPRE\_} = A_{V\_MICPGA\_} = A_{V\_LINEPGA\_} = 0dB$ ,  $A_{V\_ADCLVL} = A_{V\_ADCGAIN} = 0dB$ ,  $A_{V\_DACLVL} = A_{V\_DACGAIN} = 0dB$ ,  $A_{V\_MIXGAIN} = 0dB$ ,  $A_{V\_RCV} = A_{V\_LOUT} = A_{V\_HP} = A_{V\_SPK} = 0dB$ .  $f_{MCLK} = 12.288MHz$ ,  $f_{LRCLK} = 48kHz$ , MAS = 0, 20-bit source data.  $T_A = T_{MIN}$  to  $T_{MAX}$  unless otherwise noted. Typical values are at  $T_A = +25^\circ C$ .) (Note 2)

**ANALOG MICROPHONE INPUT TO ADC RECORD PATH OUTPUT**

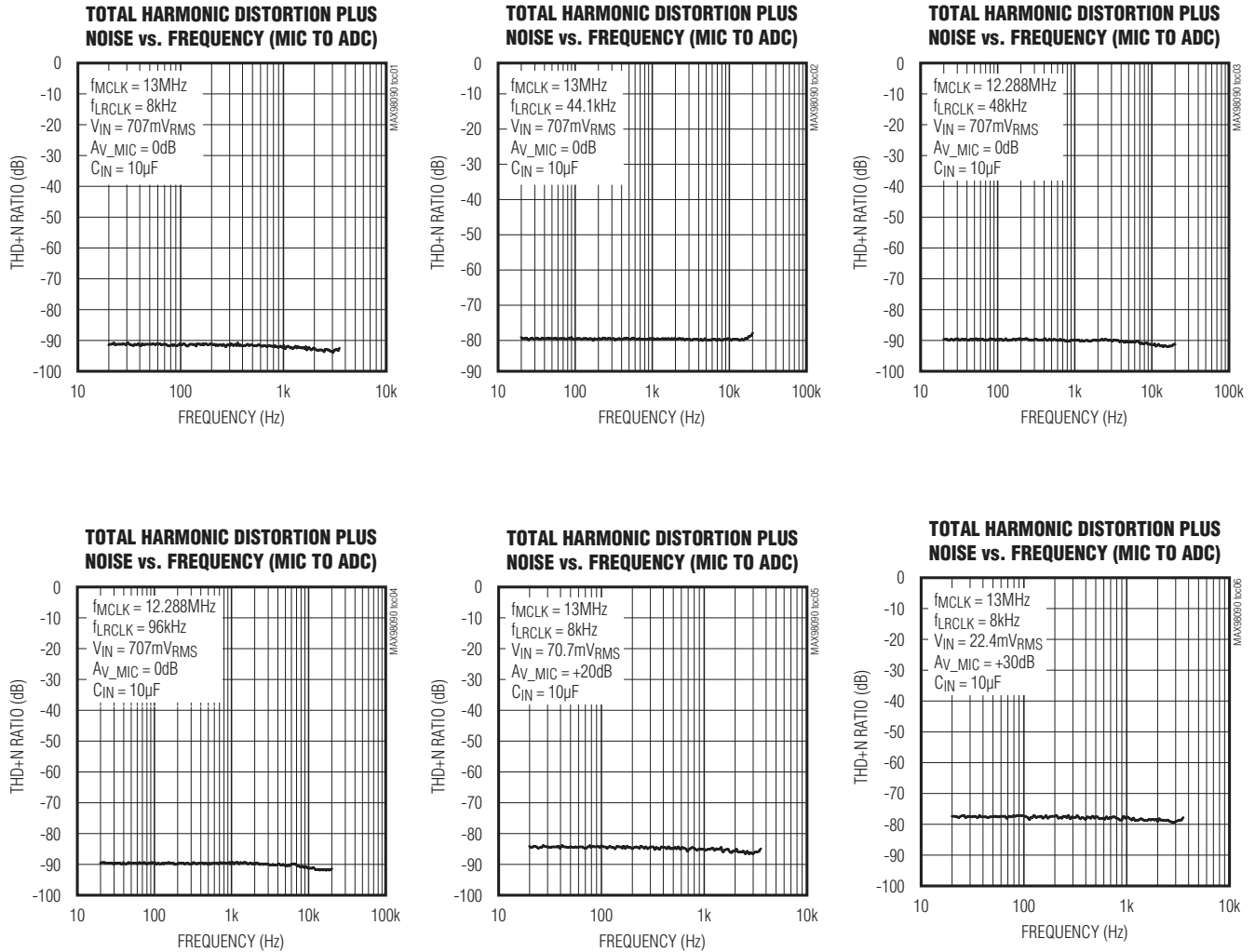

Typical Operating Characteristics (continued)

( $V_{AVDD} = V_{HPVDD} = V_{DVDDIO} = 1.8V$ ,  $V_{DVDD} = 1.2V$ ,  $V_{SPKVDD} = 3.7V$ . Receiver load ( $R_{RCV}$ ) connected between RCVP/LOUTL and RCVN/LOUTR (LINMOD = 0). Line output loads ( $R_{LOUT}$ ) connected between from RCVP/LOUTL and RCVN/LOUTR to GND (LINMOD = 1). Headphone loads ( $R_{HP}$ ) connected from HPL or HPR to GND. Speaker loads ( $Z_{SPK}$ ) connected between SPK\_P and SPK\_N.  $R_{RCV} = \infty$ ,  $R_{LOUT} = \infty$ ,  $R_{HP} = \infty$ ,  $Z_{SPK} = \infty$ .  $C_{REF} = 2.2\mu F$ ,  $C_{BIAS} = C_{MICBIAS} = 1\mu F$ ,  $C_{C1N-C1P} = C_{CPVDD} = C_{CPVSS} = 1\mu F$ .  $A_{V\_MICPRE\_} = A_{V\_MICPGA\_} = A_{V\_LINEPGA\_} = 0dB$ ,  $A_{V\_ADCLVL} = A_{V\_ADCGAIN} = 0dB$ ,  $A_{V\_DACLVL} = A_{V\_DACGAIN} = 0dB$ ,  $A_{V\_MIXGAIN} = 0dB$ ,  $A_{V\_RCV} = A_{V\_LOUT} = A_{V\_HP} = A_{V\_SPK} = 0dB$ .  $f_{MCLK} = 12.288MHz$ ,  $f_{LRCLK} = 48kHz$ , MAS = 0, 20-bit source data.  $T_A = T_{MIN}$  to  $T_{MAX}$  unless otherwise noted. Typical values are at  $T_A = +25^\circ C$ .) (Note 2)

ANALOG MICROPHONE INPUT TO ADC RECORD PATH OUTPUT (continued)

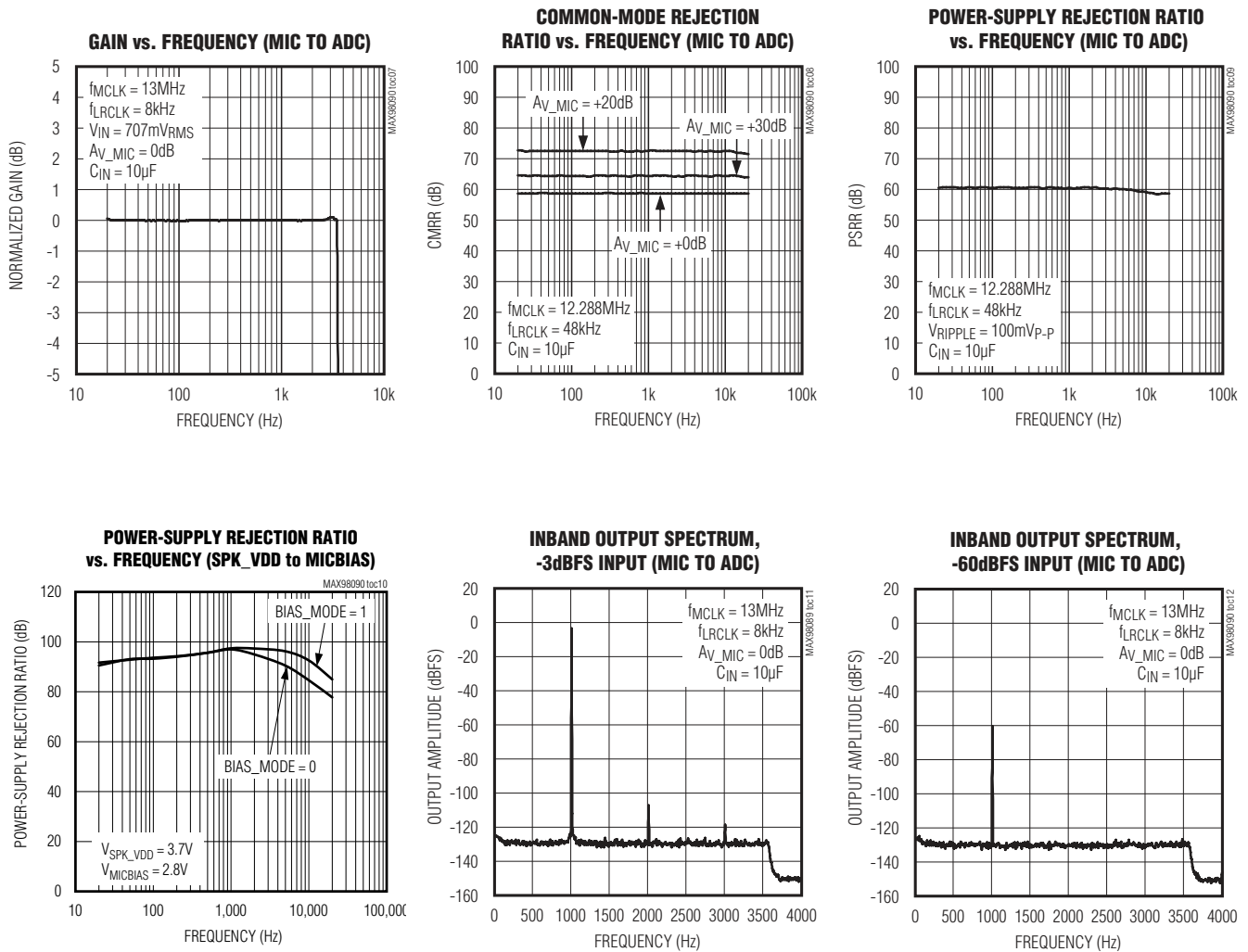

**Typical Operating Characteristics (continued)**

( $V_{AVDD} = V_{HPVDD} = V_{DVDDIO} = 1.8V$ ,  $V_{DVDD} = 1.2V$ ,  $V_{SPKVDD} = 3.7V$ . Receiver load ( $R_{RCV}$ ) connected between RCVP/LOUTL and RCVN/LOUTR (LINMOD = 0). Line output loads ( $R_{LOUT}$ ) connected between from RCVP/LOUTL and RCVN/LOUTR to GND (LINMOD = 1). Headphone loads ( $R_{HP}$ ) connected from HPL or HPR to GND. Speaker loads ( $Z_{SPK}$ ) connected between SPK\_P and SPK\_N.  $R_{RCV} = \infty$ ,  $R_{LOUT} = \infty$ ,  $R_{HP} = \infty$ ,  $Z_{SPK} = \infty$ .  $C_{REF} = 2.2\mu F$ ,  $C_{BIAS} = C_{MICBIAS} = 1\mu F$ ,  $C_{C1N-C1P} = C_{CPVDD} = C_{CPVSS} = 1\mu F$ .  $A_{V\_MICPRE\_} = A_{V\_MICPGA\_} = A_{V\_LINEPGA\_} = 0dB$ ,  $A_{V\_ADCLVL} = A_{V\_ADCGAIN} = 0dB$ ,  $A_{V\_DACLVL} = A_{V\_DACGAIN} = 0dB$ ,  $A_{V\_MIXGAIN} = 0dB$ ,  $A_{V\_RCV} = A_{V\_LOUT} = A_{V\_HP} = A_{V\_SPK} = 0dB$ .  $f_{MCLK} = 12.288MHz$ ,  $f_{LRCLK} = 48kHz$ , MAS = 0, 20-bit source data.  $T_A = T_{MIN}$  to  $T_{MAX}$  unless otherwise noted. Typical values are at  $T_A = +25^\circ C$ .) (Note 2)

**ANALOG MICROPHONE INPUT TO ADC RECORD PATH OUTPUT (continued)**

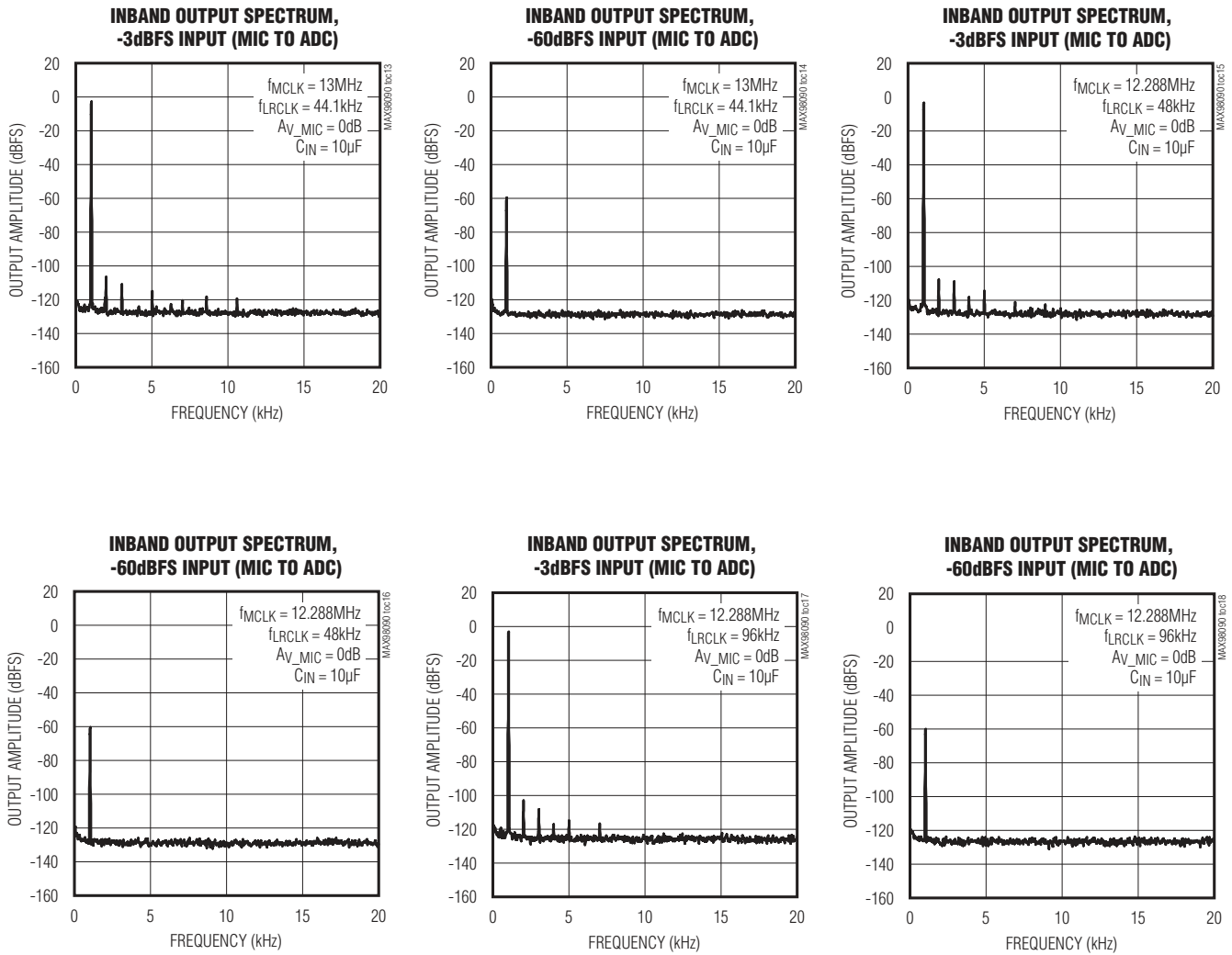

**Typical Operating Characteristics (continued)**

( $V_{AVDD} = V_{HPVDD} = V_{DVDDIO} = 1.8V$ ,  $V_{DVDD} = 1.2V$ ,  $V_{SPKVDD} = 3.7V$ . Receiver load ( $R_{RCV}$ ) connected between RCVP/LOUTL and RCVN/LOUTR (LINMOD = 0). Line output loads ( $R_{LOUT}$ ) connected between from RCVP/LOUTL and RCVN/LOUTR to GND (LINMOD = 1). Headphone loads ( $R_{HP}$ ) connected from HPL or HPR to GND. Speaker loads ( $Z_{SPK}$ ) connected between SPK\_P and SPK\_N.  $R_{RCV} = \infty$ ,  $R_{LOUT} = \infty$ ,  $R_{HP} = \infty$ ,  $Z_{SPK} = \infty$ .  $C_{REF} = 2.2\mu F$ ,  $C_{BIAS} = C_{MICBIAS} = 1\mu F$ ,  $C_{C1N-C1P} = C_{CPVDD} = C_{CPVSS} = 1\mu F$ .  $A_{V\_MICPRE\_} = A_{V\_MICPGA\_} = A_{V\_LINEPGA\_} = 0dB$ ,  $A_{V\_ADCLVL} = A_{V\_ADCGAIN} = 0dB$ ,  $A_{V\_DACLVL} = A_{V\_DACGAIN} = 0dB$ ,  $A_{V\_MIXGAIN} = 0dB$ ,  $A_{V\_RCV} = A_{V\_LOUT} = A_{V\_HP} = A_{V\_SPK} = 0dB$ .  $f_{MCLK} = 12.288MHz$ ,  $f_{LRCLK} = 48kHz$ , MAS = 0, 20-bit source data.  $T_A = T_{MIN}$  to  $T_{MAX}$  unless otherwise noted. Typical values are at  $T_A = +25^\circ C$ .) (Note 2)

**DIGITAL MICROPHONE INPUT TO RECORD PATH OUTPUT**

**TOTAL HARMONIC DISTORTION PLUS NOISE vs. FREQUENCY (DIGITAL MIC TO RECORD PATH)**

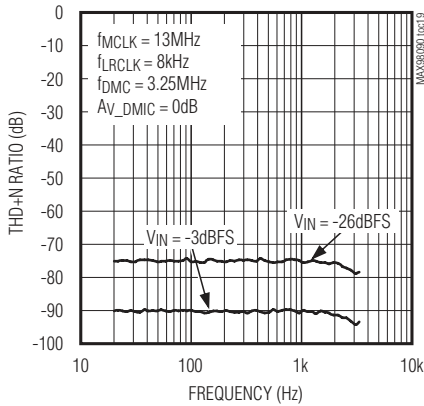

**INBAND OUTPUT SPECTRUM, -10dBFS INPUT (DIGITAL MIC TO RECORD PATH)**

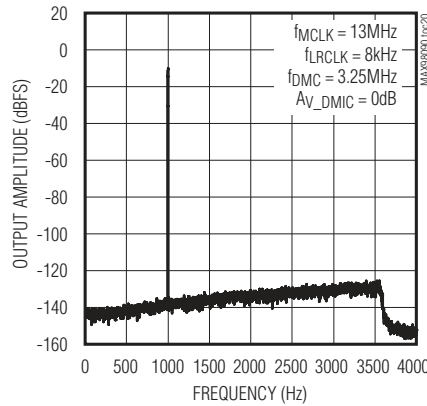

**INBAND OUTPUT SPECTRUM, -26dBFS INPUT (DIGITAL MIC TO RECORD PATH)**

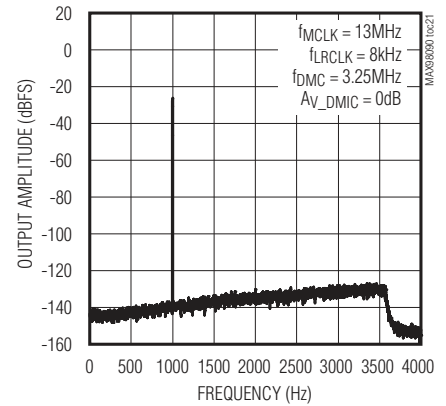

**INBAND OUTPUT SPECTRUM, -60dBFS INPUT (DIGITAL MIC TO RECORD PATH)**

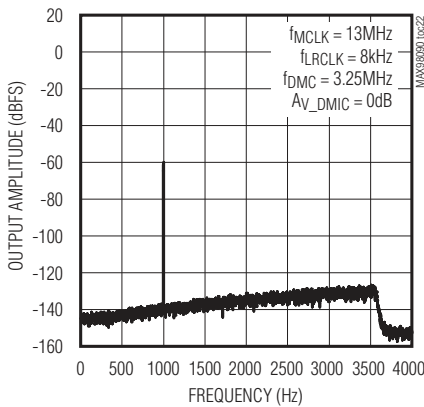

**TOTAL HARMONIC DISTORTION PLUS NOISE vs. FREQUENCY (DIGITAL MIC TO RECORD PATH)**

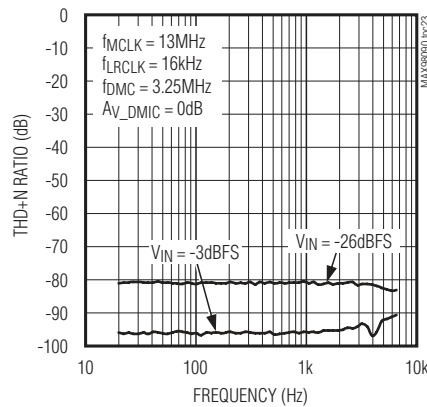

**INBAND OUTPUT SPECTRUM, -10dBFS INPUT (DIGITAL MIC TO RECORD PATH)**

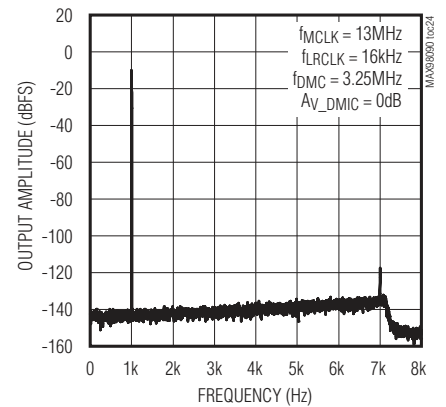



**Typical Operating Characteristics (continued)**

( $V_{AVDD} = V_{HPVDD} = V_{DVDDIO} = 1.8V$ ,  $V_{DVDD} = 1.2V$ ,  $V_{SPKVDD} = 3.7V$ . Receiver load ( $R_{RCV}$ ) connected between RCVF/LOUTL and RCVN/LOUTR (LINMOD = 0). Line output loads ( $R_{LOUT}$ ) connected between from RCVF/LOUTL and RCVN/LOUTR to GND (LINMOD = 1). Headphone loads ( $R_{HP}$ ) connected from HPL or HPR to GND. Speaker loads ( $Z_{SPK}$ ) connected between SPK\_P and SPK\_N.  $R_{RCV} = \infty$ ,  $R_{LOUT} = \infty$ ,  $R_{HP} = \infty$ ,  $Z_{SPK} = \infty$ .  $C_{REF} = 2.2\mu F$ ,  $C_{BIAS} = C_{MICBIAS} = 1\mu F$ ,  $C_{C1N-C1P} = C_{CPVDD} = C_{CPVSS} = 1\mu F$ .  $A_{V\_MICPRE\_} = A_{V\_MICPGA\_} = A_{V\_LINEPGA\_} = 0dB$ ,  $A_{V\_ADCLVL} = A_{V\_ADCGAIN} = 0dB$ ,  $A_{V\_DACLVL} = A_{V\_DACGAIN} = 0dB$ ,  $A_{V\_MIXGAIN} = 0dB$ ,  $A_{V\_RCV} = A_{V\_LOUT} = A_{V\_HP} = A_{V\_SPK} = 0dB$ .  $f_{MCLK} = 12.288MHz$ ,  $f_{LRCLK} = 48kHz$ , MAS = 0, 20-bit source data.  $T_A = T_{MIN}$  to  $T_{MAX}$  unless otherwise noted. Typical values are at  $T_A = +25^\circ C$ .) (Note 2)

**DIGITAL MICROPHONE INPUT TO RECORD PATH OUTPUT (continued)**

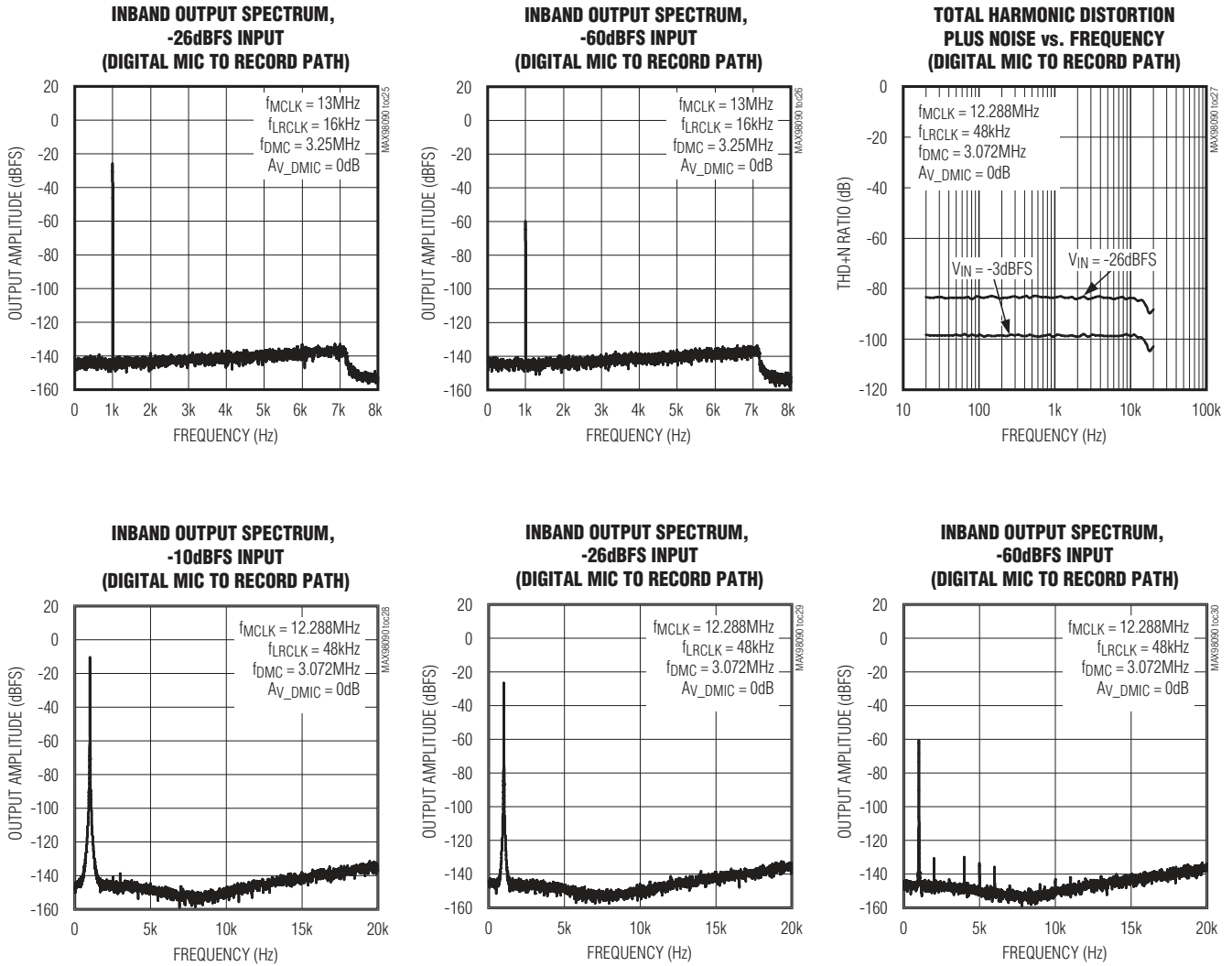

**Typical Operating Characteristics (continued)**

( $V_{AVDD} = V_{HPVDD} = V_{DVDDIO} = 1.8V$ ,  $V_{DVDD} = 1.2V$ ,  $V_{SPKVDD} = 3.7V$ . Receiver load ( $R_{RCV}$ ) connected between RCVP/LOUTL and RCVN/LOUTR (LINMOD = 0). Line output loads ( $R_{LOUT}$ ) connected between from RCVP/LOUTL and RCVN/LOUTR to GND (LINMOD = 1). Headphone loads ( $R_{HP}$ ) connected from HPL or HPR to GND. Speaker loads ( $Z_{SPK}$ ) connected between SPK\_P and SPK\_N.  $R_{RCV} = \infty$ ,  $R_{LOUT} = \infty$ ,  $R_{HP} = \infty$ ,  $Z_{SPK} = \infty$ .  $C_{REF} = 2.2\mu F$ ,  $C_{BIAS} = C_{MICBIAS} = 1\mu F$ ,  $C_{C1N-C1P} = C_{CPVDD} = C_{CPVSS} = 1\mu F$ .  $A_{V\_MICPRE\_} = A_{V\_MICPGA\_} = A_{V\_LINEPGA\_} = 0dB$ ,  $A_{V\_ADCLVL} = A_{V\_ADCGAIN} = 0dB$ ,  $A_{V\_DACLVL} = A_{V\_DACGAIN} = 0dB$ ,  $A_{V\_MIXGAIN} = 0dB$ ,  $A_{V\_RCV} = A_{V\_LOUT} = A_{V\_HP} = A_{V\_SPK} = 0dB$ .  $f_{MCLK} = 12.288MHz$ ,  $f_{LRCLK} = 48kHz$ , MAS = 0, 20-bit source data.  $T_A = T_{MIN}$  to  $T_{MAX}$  unless otherwise noted. Typical values are at  $T_A = +25^{\circ}C$ .) (Note 2)

**LINE INPUT TO ADC RECORD PATH OUTPUT**

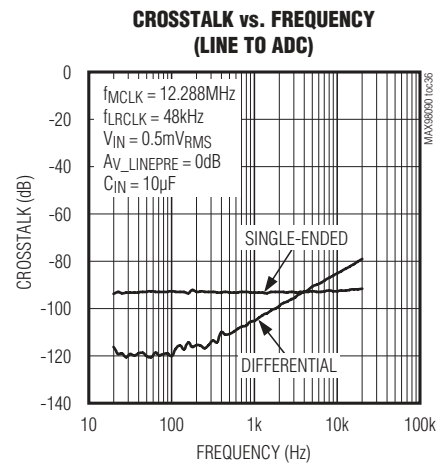
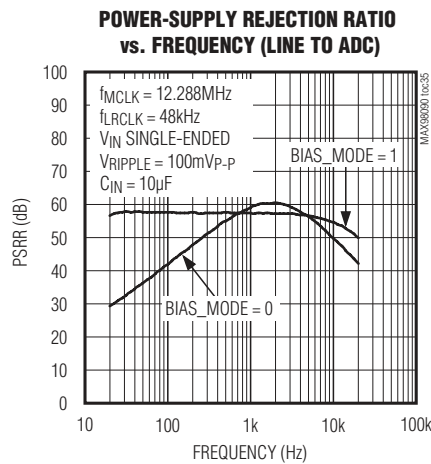
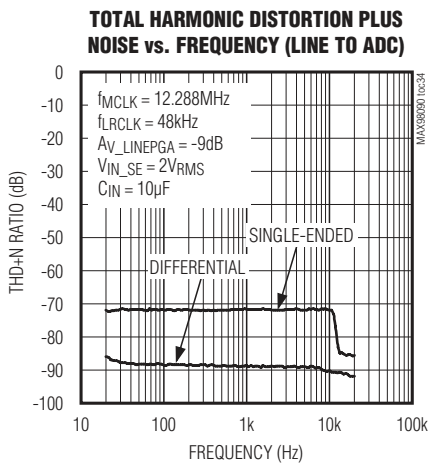
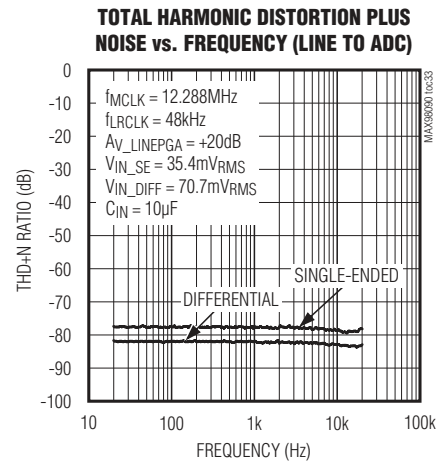
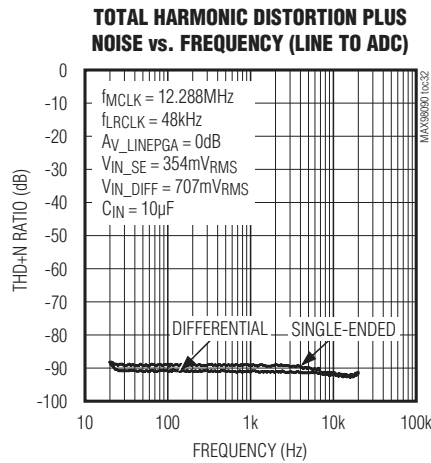
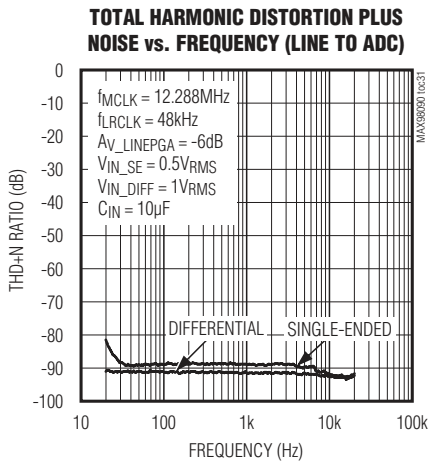

**Typical Operating Characteristics (continued)**

( $V_{AVDD} = V_{HPVDD} = V_{DVDDIO} = 1.8V$ ,  $V_{DVDD} = 1.2V$ ,  $V_{SPKVDD} = 3.7V$ . Receiver load ( $R_{RCV}$ ) connected between RCVF/LOUTL and RCVN/LOUTR (LINMOD = 0). Line output loads ( $R_{LOUT}$ ) connected between from RCVF/LOUTL and RCVN/LOUTR to GND (LINMOD = 1). Headphone loads ( $R_{HP}$ ) connected from HPL or HPR to GND. Speaker loads ( $Z_{SPK}$ ) connected between SPK\_P and SPK\_N.  $R_{RCV} = \infty$ ,  $R_{LOUT} = \infty$ ,  $R_{HP} = \infty$ ,  $Z_{SPK} = \infty$ .  $C_{REF} = 2.2\mu F$ ,  $C_{BIAS} = C_{MICBIAS} = 1\mu F$ ,  $C_{C1N-C1P} = C_{CPVDD} = C_{CPVSS} = 1\mu F$ .  $A_{V\_MICPRE\_} = A_{V\_MICPGA\_} = A_{V\_LINEPGA\_} = 0dB$ ,  $A_{V\_ADCLVL} = A_{V\_ADCGAIN} = 0dB$ ,  $A_{V\_DACLVL} = A_{V\_DACGAIN} = 0dB$ ,  $A_{V\_MIXGAIN} = 0dB$ ,  $A_{V\_RCV} = A_{V\_LOUT} = A_{V\_HP} = A_{V\_SPK} = 0dB$ .  $f_{MCLK} = 12.288MHz$ ,  $f_{LRCLK} = 48kHz$ , MAS = 0, 20-bit source data.  $T_A = T_{MIN}$  to  $T_{MAX}$  unless otherwise noted. Typical values are at  $T_A = +25^\circ C$ .) (Note 2)

**LINE INPUT TO ADC RECORD PATH OUTPUT (continued)**

**INBAND OUTPUT SPECTRUM vs. FREQUENCY, -3dBFS INPUT (LINE TO ADC)**

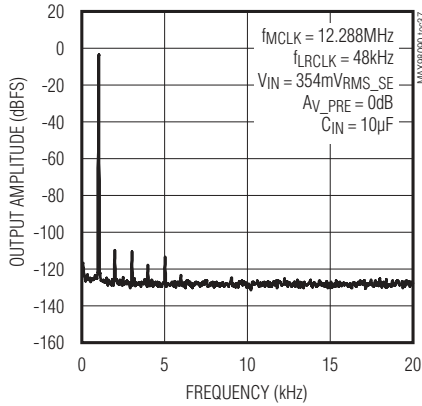

**INBAND OUTPUT SPECTRUM vs. FREQUENCY, -60dBFS INPUT (LINE TO ADC)**

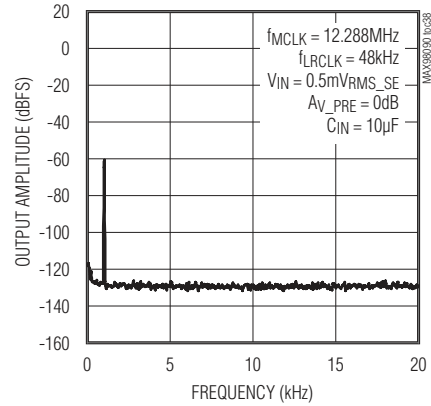

**DIRECT ANALOG INPUT TO ADC RECORD PATH OUTPUT**

**TOTAL HARMONIC DISTORTION PLUS NOISE vs. FREQUENCY (INPUT DIRECT TO ADC MIXER)**

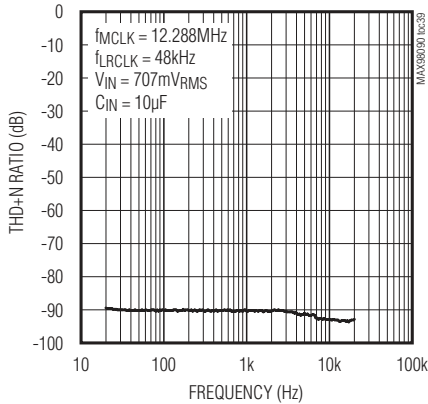

**POWER-SUPPLY REJECTION RATIO vs. FREQUENCY (INPUT DIRECT TO ADC MIXER)**

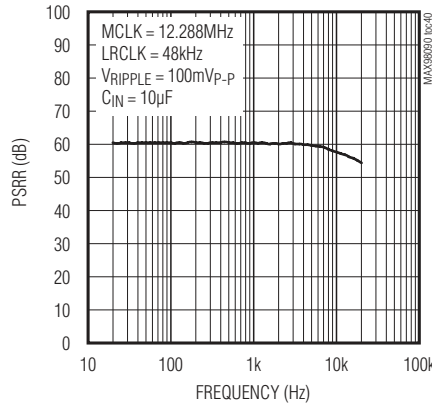

**CROSSTALK vs. FREQUENCY (INPUT DIRECT TO ADC MIXER)**

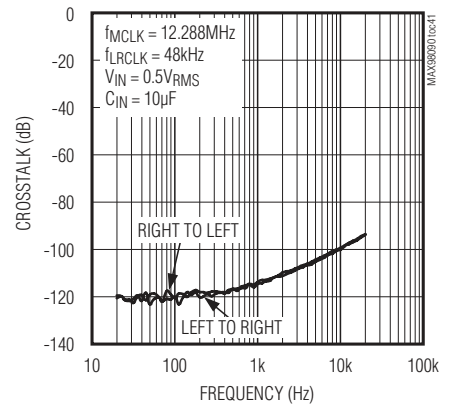

**Typical Operating Characteristics (continued)**

( $V_{AVDD} = V_{HPVDD} = V_{DVDDIO} = 1.8V$ ,  $V_{DVDD} = 1.2V$ ,  $V_{SPKVDD} = 3.7V$ . Receiver load ( $R_{RCV}$ ) connected between RCVF/LOUTL and RCVN/LOUTR (LINMOD = 0). Line output loads ( $R_{LOUT}$ ) connected between from RCVF/LOUTL and RCVN/LOUTR to GND (LINMOD = 1). Headphone loads ( $R_{HP}$ ) connected from HPL or HPR to GND. Speaker loads ( $Z_{SPK}$ ) connected between SPK\_P and SPK\_N.  $R_{RCV} = \infty$ ,  $R_{LOUT} = \infty$ ,  $R_{HP} = \infty$ ,  $Z_{SPK} = \infty$ .  $C_{REF} = 2.2\mu F$ ,  $C_{BIAS} = C_{MICBIAS} = 1\mu F$ ,  $C_{C1N-C1P} = C_{CPVDD} = C_{CPVSS} = 1\mu F$ .  $A_{V\_MICPRE\_} = A_{V\_MICPGA\_} = A_{V\_LINEPGA\_} = 0dB$ ,  $A_{V\_ADCLVL} = A_{V\_ADCGAIN} = 0dB$ ,  $A_{V\_DACLVL} = A_{V\_DACGAIN} = 0dB$ ,  $A_{V\_MIXGAIN} = 0dB$ ,  $A_{V\_RCV} = A_{V\_LOUT} = A_{V\_HP} = A_{V\_SPK} = 0dB$ .  $f_{MCLK} = 12.288MHz$ ,  $f_{LRCLK} = 48kHz$ , MAS = 0, 20-bit source data.  $T_A = T_{MIN}$  to  $T_{MAX}$  unless otherwise noted. Typical values are at  $T_A = +25^\circ C$ .) (Note 2)

**DIRECT ANALOG INPUT TO ADC RECORD PATH OUTPUT (continued)**

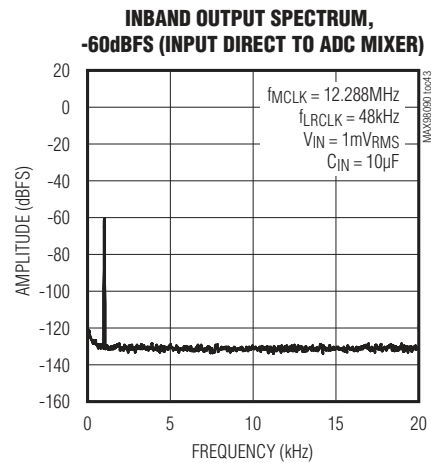
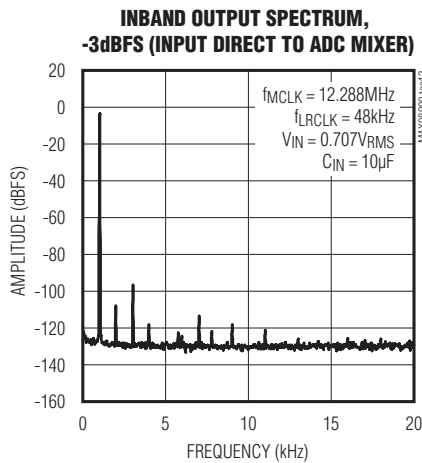

**ADC RECORD PATH TO DAC PLAYBACK INTERNAL LOOP THROUGH**

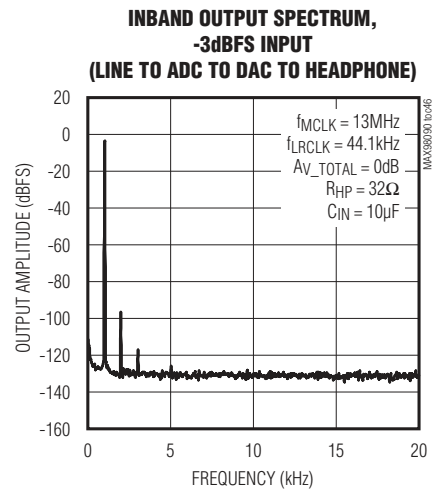
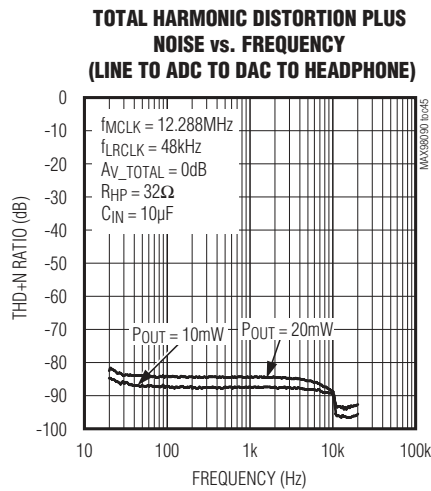
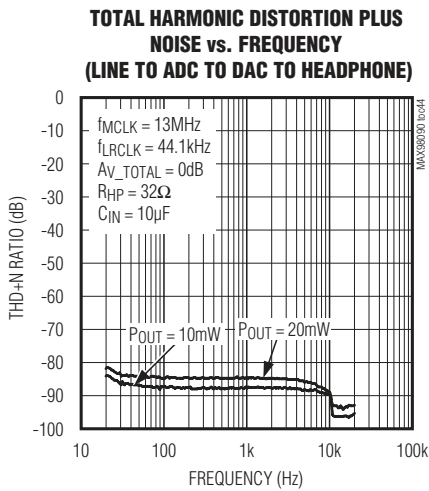

**Typical Operating Characteristics (continued)**

( $V_{AVDD} = V_{HPVDD} = V_{DVDDIO} = 1.8V$ ,  $V_{DVDD} = 1.2V$ ,  $V_{SPKVDD} = 3.7V$ . Receiver load ( $R_{RCV}$ ) connected between RCVF/LOUTL and RCVN/LOUTR (LINMOD = 0). Line output loads ( $R_{LOUT}$ ) connected between from RCVF/LOUTL and RCVN/LOUTR to GND (LINMOD = 1). Headphone loads ( $R_{HP}$ ) connected from HPL or HPR to GND. Speaker loads ( $Z_{SPK}$ ) connected between SPK\_P and SPK\_N.  $R_{RCV} = \infty$ ,  $R_{LOUT} = \infty$ ,  $R_{HP} = \infty$ ,  $Z_{SPK} = \infty$ .  $C_{REF} = 2.2\mu F$ ,  $C_{BIAS} = C_{MICBIAS} = 1\mu F$ ,  $C_{C1N-C1P} = C_{CPVDD} = C_{CPVSS} = 1\mu F$ .  $A_{V\_MICPRE\_} = A_{V\_MICPGA\_} = A_{V\_LINEPGA\_} = 0dB$ ,  $A_{V\_ADCLVL} = A_{V\_ADCGAIN} = 0dB$ ,  $A_{V\_DACLVL} = A_{V\_DACGAIN} = 0dB$ ,  $A_{V\_MIXGAIN} = 0dB$ ,  $A_{V\_RCV} = A_{V\_LOUT} = A_{V\_HP} = A_{V\_SPK} = 0dB$ .  $f_{MCLK} = 12.288MHz$ ,  $f_{LRCLK} = 48kHz$ , MAS = 0, 20-bit source data.  $T_A = T_{MIN}$  to  $T_{MAX}$  unless otherwise noted. Typical values are at  $T_A = +25^\circ C$ .) (Note 2)

**ADC RECORD PATH TO DAC PLAYBACK INTERNAL LOOP THROUGH (continued)**

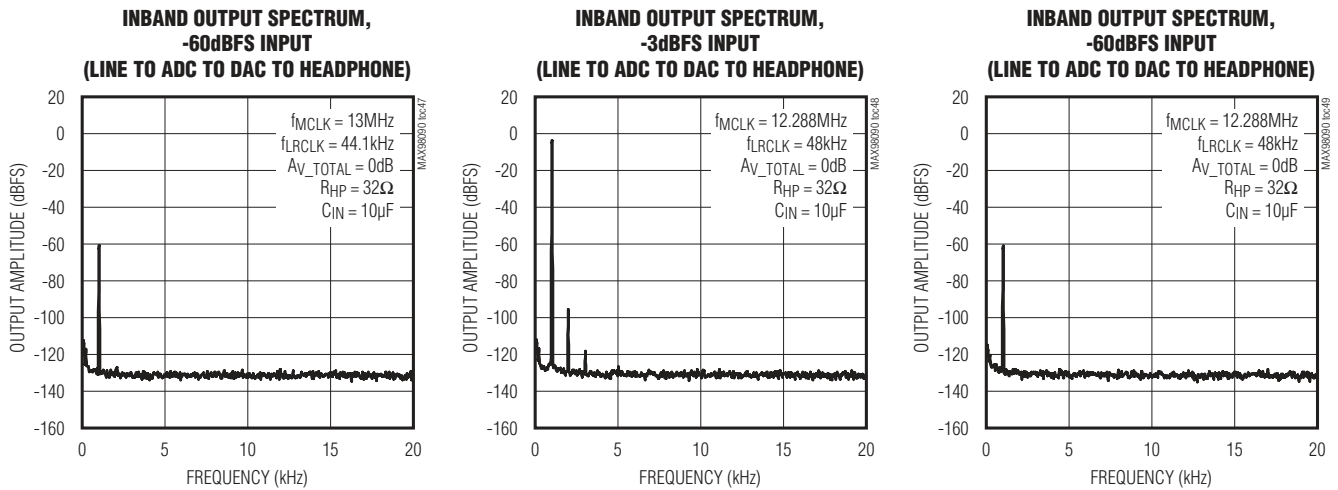

**DAC PLAYBACK PATH INPUT TO RECEIVER OUTPUT**

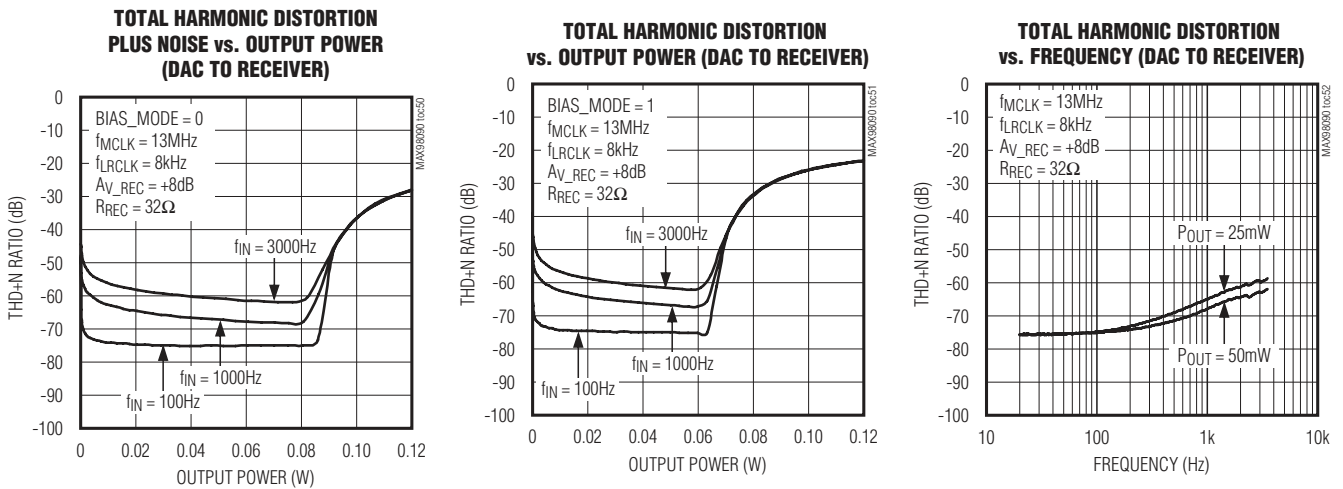

**Typical Operating Characteristics (continued)**

( $V_{AVDD} = V_{HPVDD} = V_{DVDDIO} = 1.8V$ ,  $V_{DVDD} = 1.2V$ ,  $V_{SPKVDD} = 3.7V$ . Receiver load ( $R_{RCV}$ ) connected between RCVP/LOUTL and RCVN/LOUTR (LINMOD = 0). Line output loads ( $R_{LOUT}$ ) connected between from RCVP/LOUTL and RCVN/LOUTR to GND (LINMOD = 1). Headphone loads ( $R_{HP}$ ) connected from HPL or HPR to GND. Speaker loads ( $Z_{SPK}$ ) connected between SPK\_P and SPK\_N.  $R_{RCV} = \infty$ ,  $R_{LOUT} = \infty$ ,  $R_{HP} = \infty$ ,  $Z_{SPK} = \infty$ .  $C_{REF} = 2.2\mu F$ ,  $C_{BIAS} = C_{MICBIAS} = 1\mu F$ ,  $C_{C1N-C1P} = C_{CPVDD} = C_{CPVSS} = 1\mu F$ .  $A_{V\_MICPRE\_} = A_{V\_MICPGA\_} = A_{V\_LINEPGA\_} = 0dB$ ,  $A_{V\_ADCLVL} = A_{V\_ADCGAIN} = 0dB$ ,  $A_{V\_DACLVL} = A_{V\_DACGAIN} = 0dB$ ,  $A_{V\_MIXGAIN} = 0dB$ ,  $A_{V\_RCV} = A_{V\_LOUT} = A_{V\_HP} = A_{V\_SPK} = 0dB$ .  $f_{MCLK} = 12.288MHz$ ,  $f_{LRCLK} = 48kHz$ , MAS = 0, 20-bit source data.  $T_A = T_{MIN}$  to  $T_{MAX}$  unless otherwise noted. Typical values are at  $T_A = +25^\circ C$ .) (Note 2)

**DAC PLAYBACK PATH INPUT TO RECEIVER OUTPUT (continued)**

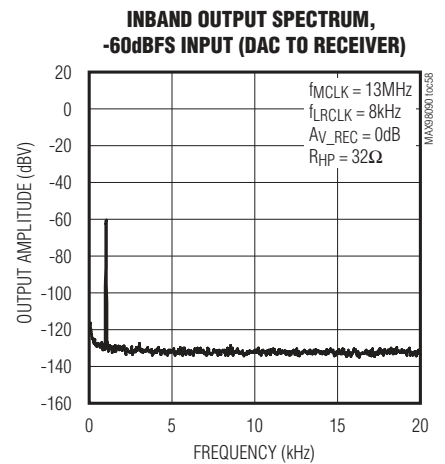
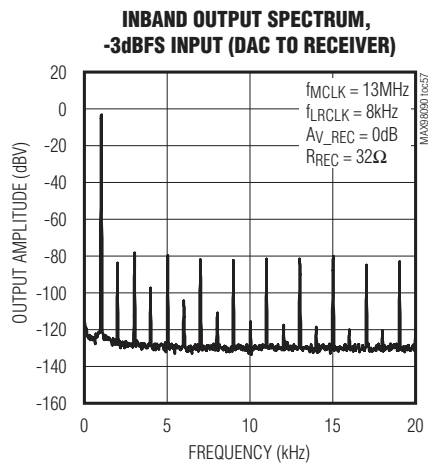
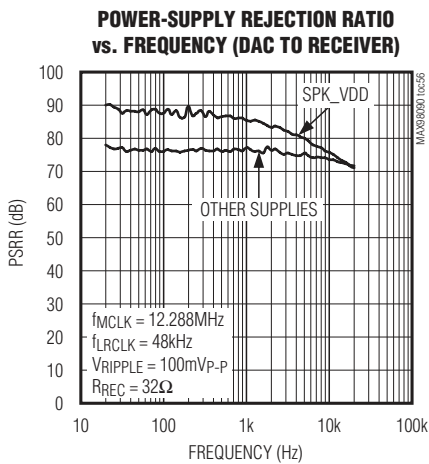
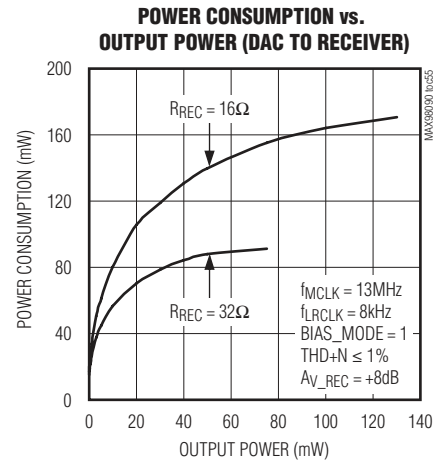
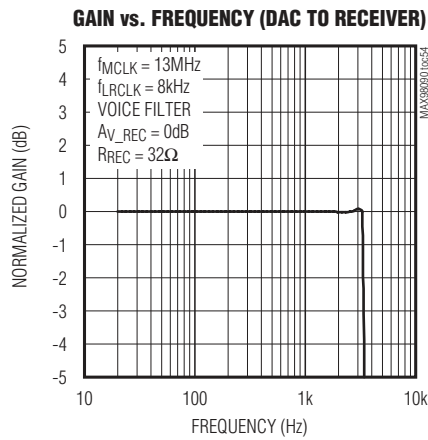
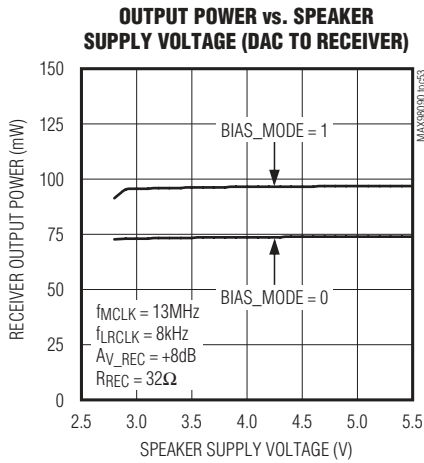

**Typical Operating Characteristics (continued)**

( $V_{AVDD} = V_{HPVDD} = V_{DVDDIO} = 1.8V$ ,  $V_{DVDD} = 1.2V$ ,  $V_{SPKVDD} = 3.7V$ . Receiver load ( $R_{RCV}$ ) connected between RCVF/LOUTL and RCVN/LOUTR (LINMOD = 0). Line output loads ( $R_{LOUT}$ ) connected between from RCVF/LOUTL and RCVN/LOUTR to GND (LINMOD = 1). Headphone loads ( $R_{HP}$ ) connected from HPL or HPR to GND. Speaker loads ( $Z_{SPK}$ ) connected between SPK\_P and SPK\_N.  $R_{RCV} = \infty$ ,  $R_{LOUT} = \infty$ ,  $R_{HP} = \infty$ ,  $Z_{SPK} = \infty$ .  $C_{REF} = 2.2\mu F$ ,  $C_{BIAS} = C_{MICBIAS} = 1\mu F$ ,  $C_{C1N-C1P} = C_{CPVDD} = C_{CPVSS} = 1\mu F$ .  $A_{V\_MICPRE\_} = A_{V\_MICPGA\_} = A_{V\_LINEPGA\_} = 0dB$ ,  $A_{V\_ADCLVL} = A_{V\_ADCGAIN} = 0dB$ ,  $A_{V\_DACLVL} = A_{V\_DACGAIN} = 0dB$ ,  $A_{V\_MIXGAIN} = 0dB$ ,  $A_{V\_RCV} = A_{V\_LOUT} = A_{V\_HP} = A_{V\_SPK} = 0dB$ .  $f_{MCLK} = 12.288MHz$ ,  $f_{LRCLK} = 48kHz$ , MAS = 0, 20-bit source data.  $T_A = T_{MIN}$  to  $T_{MAX}$  unless otherwise noted. Typical values are at  $T_A = +25^\circ C$ .) (Note 2)

**LINE INPUT TO RECEIVER OUTPUT**

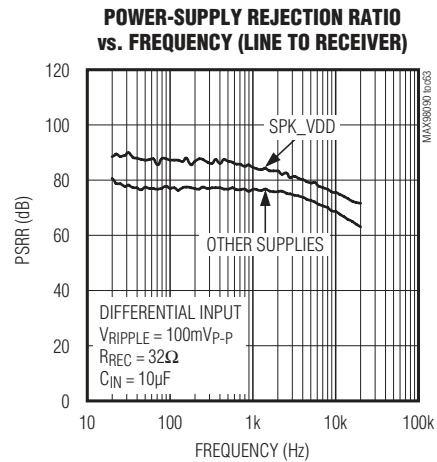
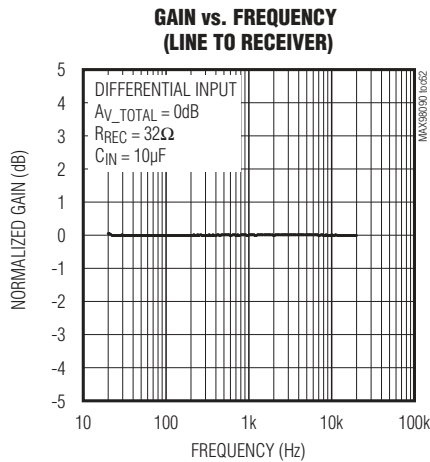
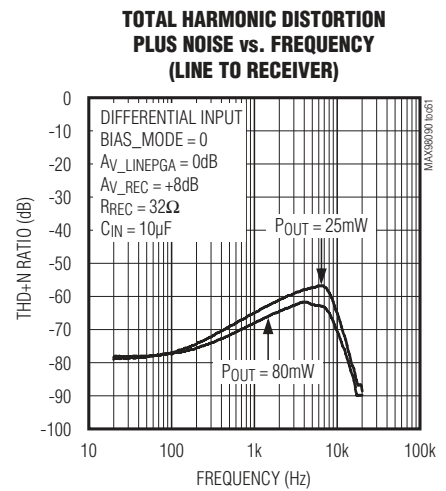
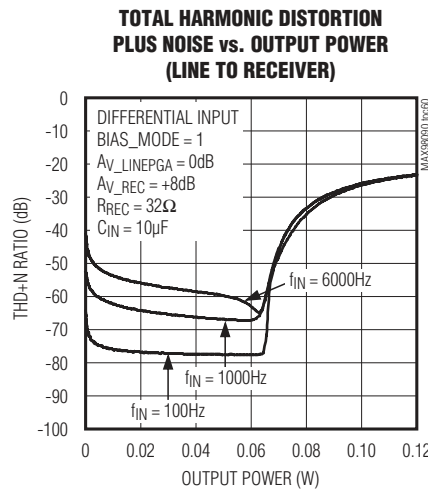
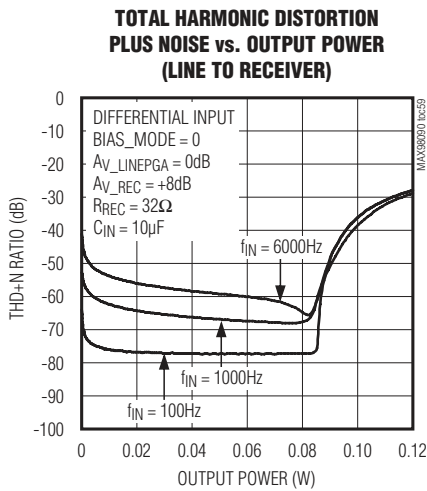

**Typical Operating Characteristics (continued)**

( $V_{AVDD} = V_{HPVDD} = V_{DVDDIO} = 1.8V$ ,  $V_{DVDD} = 1.2V$ ,  $V_{SPKVDD} = 3.7V$ . Receiver load ( $R_{RCV}$ ) connected between RCVP/LOUTL and RCVN/LOUTR (LINMOD = 0). Line output loads ( $R_{LOUT}$ ) connected between from RCVP/LOUTL and RCVN/LOUTR to GND (LINMOD = 1). Headphone loads ( $R_{HP}$ ) connected from HPL or HPR to GND. Speaker loads ( $Z_{SPK}$ ) connected between SPK\_P and SPK\_N.  $R_{RCV} = \infty$ ,  $R_{LOUT} = \infty$ ,  $R_{HP} = \infty$ ,  $Z_{SPK} = \infty$ .  $C_{REF} = 2.2\mu F$ ,  $C_{BIAS} = C_{MICBIAS} = 1\mu F$ ,  $C_{C1N-C1P} = C_{CPVDD} = C_{CPVSS} = 1\mu F$ .  $A_{V\_MICPRE\_} = A_{V\_MICPGA\_} = A_{V\_LINEPGA\_} = 0dB$ ,  $A_{V\_ADCLVL} = A_{V\_ADCGAIN} = 0dB$ ,  $A_{V\_DACLVL} = A_{V\_DACGAIN} = 0dB$ ,  $A_{V\_MIXGAIN} = 0dB$ ,  $A_{V\_RCV} = A_{V\_LOUT} = A_{V\_HP} = A_{V\_SPK} = 0dB$ .  $f_{MCLK} = 12.288MHz$ ,  $f_{LRCLK} = 48kHz$ , MAS = 0, 20-bit source data.  $T_A = T_{MIN}$  to  $T_{MAX}$  unless otherwise noted. Typical values are at  $T_A = +25^\circ C$ .) (Note 2)

**LINE INPUT TO RECEIVER OUTPUT (continued)**

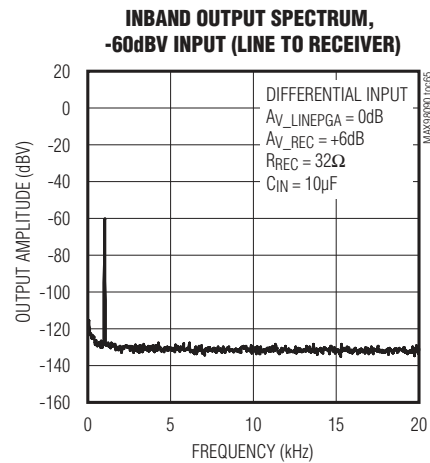
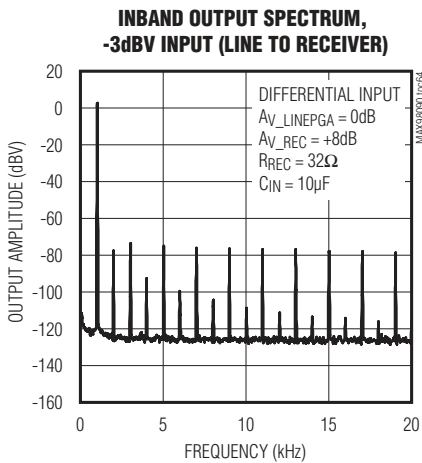

**DAC PLAYBACK PATH INPUT TO LINE OUTPUT**

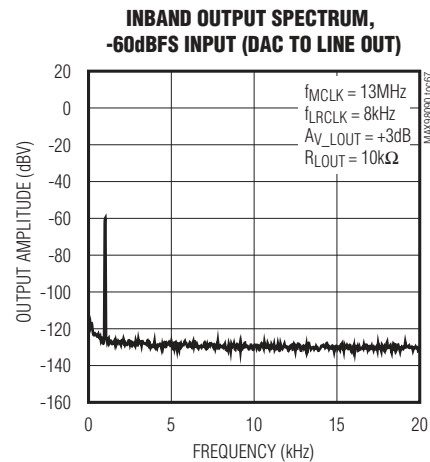
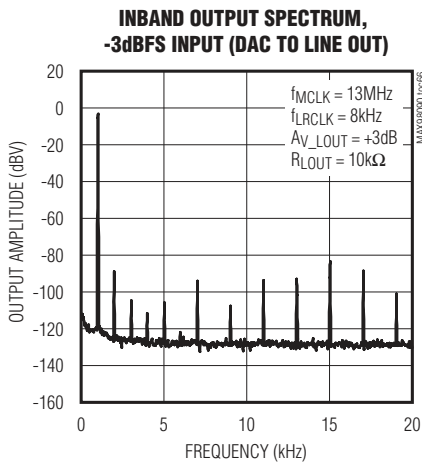



**Typical Operating Characteristics (continued)**

( $V_{AVDD} = V_{HPVDD} = V_{DVDDIO} = 1.8V$ ,  $V_{DVDD} = 1.2V$ ,  $V_{SPKVDD} = 3.7V$ . Receiver load ( $R_{RCV}$ ) connected between RCVP/LOUTL and RCVN/LOUTR (LINMOD = 0). Line output loads ( $R_{LOUT}$ ) connected between from RCVP/LOUTL and RCVN/LOUTR to GND (LINMOD = 1). Headphone loads ( $R_{HP}$ ) connected from HPL or HPR to GND. Speaker loads ( $Z_{SPK}$ ) connected between SPK\_P and SPK\_N.  $R_{RCV} = \infty$ ,  $R_{LOUT} = \infty$ ,  $R_{HP} = \infty$ ,  $Z_{SPK} = \infty$ .  $C_{REF} = 2.2\mu F$ ,  $C_{BIAS} = C_{MICBIAS} = 1\mu F$ ,  $C_{C1N-C1P} = C_{CPVDD} = C_{CPVSS} = 1\mu F$ .  $A_{V\_MICPRE\_} = A_{V\_MICPGA\_} = A_{V\_LINEPGA\_} = 0dB$ ,  $A_{V\_ADCLVL} = A_{V\_ADCGAIN} = 0dB$ ,  $A_{V\_DACLVL} = A_{V\_DACGAIN} = 0dB$ ,  $A_{V\_MIXGAIN} = 0dB$ ,  $A_{V\_RCV} = A_{V\_LOUT} = A_{V\_HP} = A_{V\_SPK} = 0dB$ .  $f_{MCLK} = 12.288MHz$ ,  $f_{LRCLK} = 48kHz$ , MAS = 0, 20-bit source data.  $T_A = T_{MIN}$  to  $T_{MAX}$  unless otherwise noted. Typical values are at  $T_A = +25^\circ C$ .) (Note 2)

**LINE INPUT TO LINE OUTPUT**

**TOTAL HARMONIC DISTORTION PLUS NOISE vs. OUTPUT LEVEL (LINE IN TO LINE OUT)**

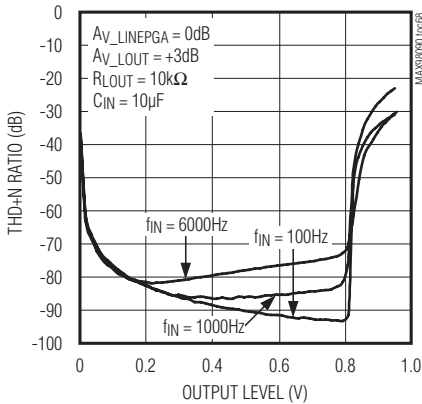

**TOTAL HARMONIC DISTORTION PLUS NOISE vs. FREQUENCY (LINE IN TO LINE OUT)**

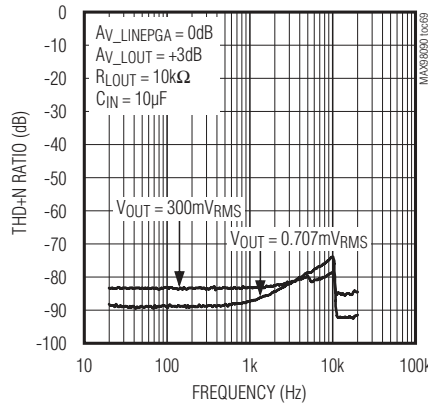

**TOTAL HARMONIC DISTORTION PLUS NOISE vs. FREQUENCY (LINE IN TO LINE OUT)**

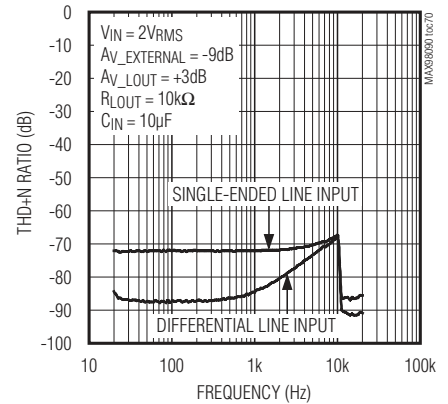

**INBAND OUTPUT SPECTRUM, -3dBV INPUT (LINE IN TO LINE OUT)**

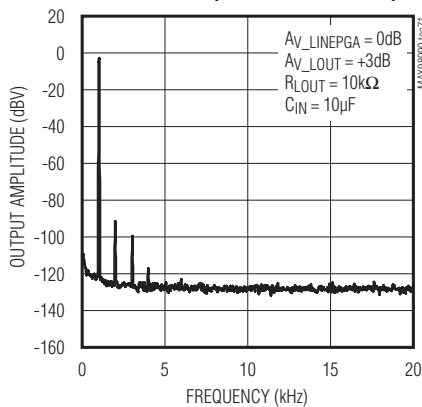

**INBAND OUTPUT SPECTRUM, -60dBV INPUT (LINE IN TO LINE OUT)**

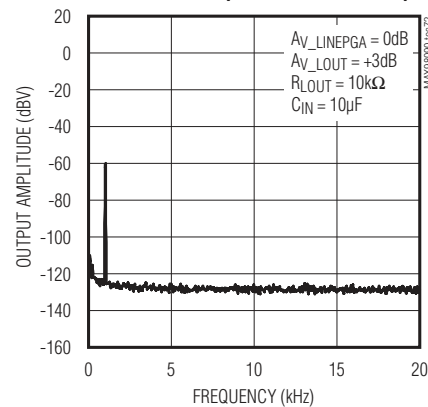

Typical Operating Characteristics (continued)

( $V_{AVDD} = V_{HPVDD} = V_{DVDDIO} = 1.8V$ ,  $V_{DVDD} = 1.2V$ ,  $V_{SPKVDD} = 3.7V$ . Receiver load ( $R_{RCV}$ ) connected between RCVP/LOUTL and RCVN/LOUTR (LINMOD = 0). Line output loads ( $R_{LOUT}$ ) connected between from RCVP/LOUTL and RCVN/LOUTR to GND (LINMOD = 1). Headphone loads ( $R_{HP}$ ) connected from HPL or HPR to GND. Speaker loads ( $Z_{SPK}$ ) connected between SPK\_P and SPK\_N.  $R_{RCV} = \infty$ ,  $R_{LOUT} = \infty$ ,  $R_{HP} = \infty$ ,  $Z_{SPK} = \infty$ .  $C_{REF} = 2.2\mu F$ ,  $C_{BIAS} = C_{MICBIAS} = 1\mu F$ ,  $C_{C1N-C1P} = C_{CPVDD} = C_{CPVSS} = 1\mu F$ .  $A_{V\_MICPRE} = A_{V\_MICPGA} = A_{V\_LINEPGA} = 0dB$ ,  $A_{V\_ADCLVL} = A_{V\_ADCGAIN} = 0dB$ ,  $A_{V\_DACLVL} = A_{V\_DACGAIN} = 0dB$ ,  $A_{V\_MIXGAIN} = 0dB$ ,  $A_{V\_RCV} = A_{V\_LOUT} = A_{V\_HP} = A_{V\_SPK} = 0dB$ .  $f_{MCLK} = 12.288MHz$ ,  $f_{LRCLK} = 48kHz$ , MAS = 0, 20-bit source data.  $T_A = T_{MIN}$  to  $T_{MAX}$  unless otherwise noted. Typical values are at  $T_A = +25^\circ C$ .) (Note 2)

DAC PLAYBACK PATH INPUT TO SPEAKER OUTPUT

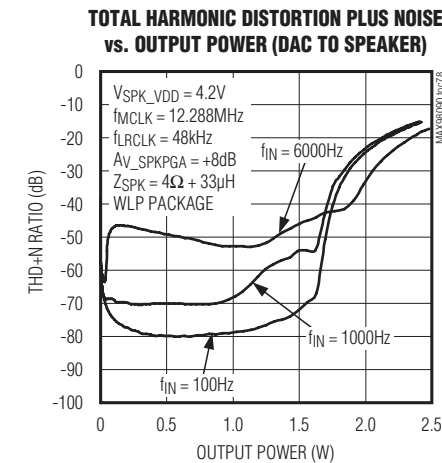
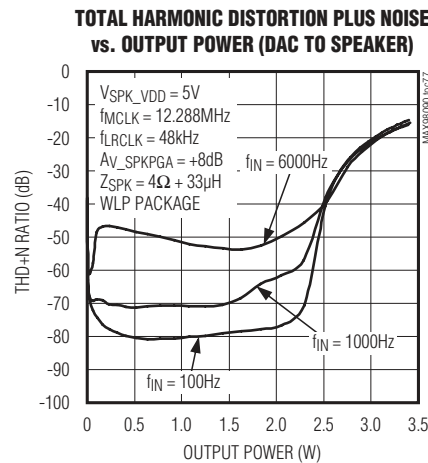
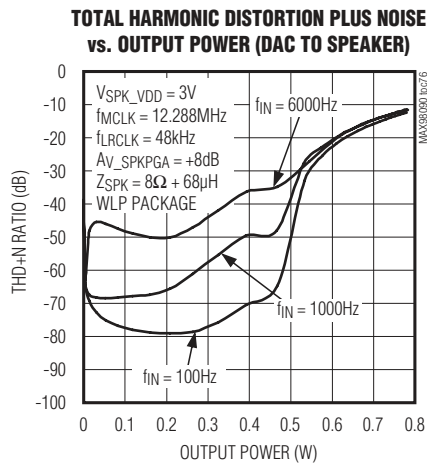
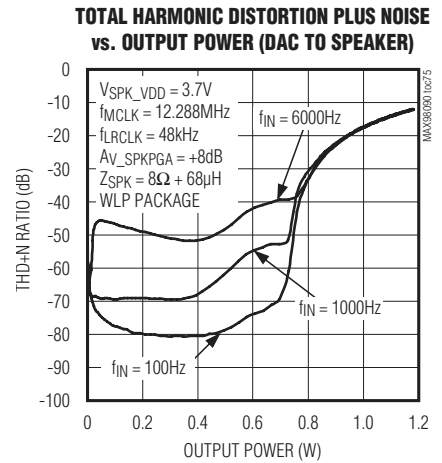
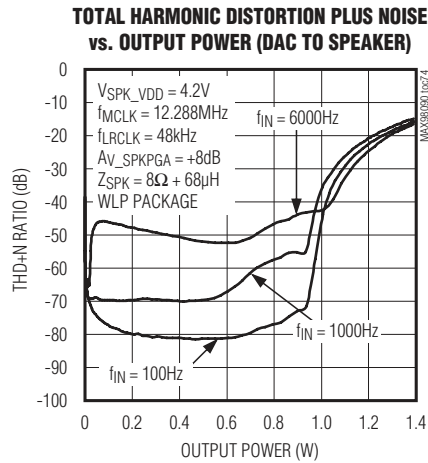
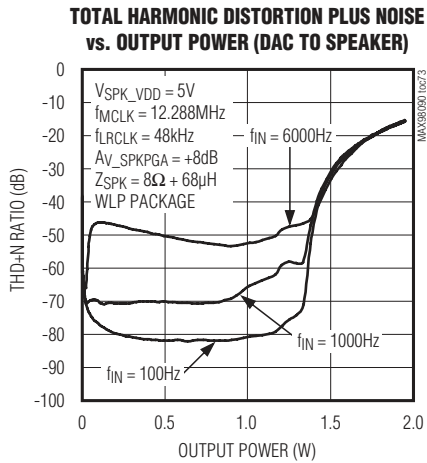

Typical Operating Characteristics (continued)

( $V_{AVDD} = V_{HPVDD} = V_{DVDDIO} = 1.8V$ ,  $V_{DVDD} = 1.2V$ ,  $V_{SPKVDD} = 3.7V$ . Receiver load ( $R_{RCV}$ ) connected between RCVP/LOUTL and RCVN/LOUTR (LINMOD = 0). Line output loads ( $R_{LOUT}$ ) connected between from RCVP/LOUTL and RCVN/LOUTR to GND (LINMOD = 1). Headphone loads ( $R_{HP}$ ) connected from HPL or HPR to GND. Speaker loads ( $Z_{SPK}$ ) connected between SPK\_P and SPK\_N.  $R_{RCV} = \infty$ ,  $R_{LOUT} = \infty$ ,  $R_{HP} = \infty$ ,  $Z_{SPK} = \infty$ .  $C_{REF} = 2.2\mu F$ ,  $C_{BIAS} = C_{MICBIAS} = 1\mu F$ ,  $C_{C1N-C1P} = C_{CPVDD} = C_{CPVSS} = 1\mu F$ .  $A_{V\_MICPRE\_} = A_{V\_MICPGA\_} = A_{V\_LINEPGA\_} = 0dB$ ,  $A_{V\_ADCLVL} = A_{V\_ADCGAIN} = 0dB$ ,  $A_{V\_DACLVL} = A_{V\_DACGAIN} = 0dB$ ,  $A_{V\_MIXGAIN} = 0dB$ ,  $A_{V\_RCV} = A_{V\_LOUT} = A_{V\_HP} = A_{V\_SPK} = 0dB$ .  $f_{MCLK} = 12.288MHz$ ,  $f_{LRCLK} = 48kHz$ , MAS = 0, 20-bit source data.  $T_A = T_{MIN}$  to  $T_{MAX}$  unless otherwise noted. Typical values are at  $T_A = +25^{\circ}C$ .) (Note 2)

DAC PLAYBACK PATH INPUT TO SPEAKER OUTPUT (continued)

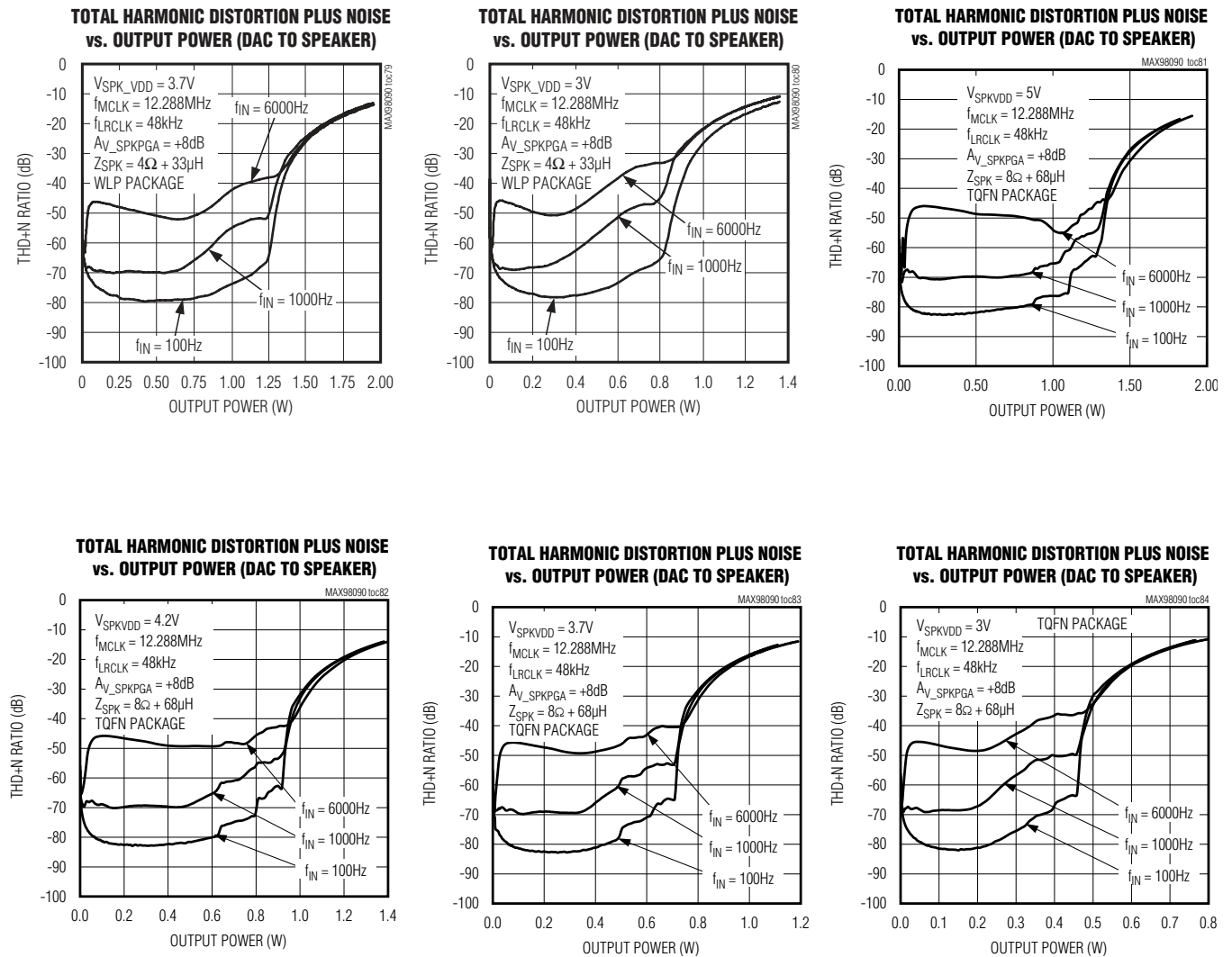

Typical Operating Characteristics (continued)

( $V_{AVDD} = V_{HPVDD} = V_{DVDDIO} = 1.8V$ ,  $V_{DVDD} = 1.2V$ ,  $V_{SPKVD D} = 3.7V$ . Receiver load ( $R_{RCV}$ ) connected between RCV P/LOUTL and RCVN/LOUTR (LINMOD = 0). Line output loads ( $R_{LOUT}$ ) connected between from RCV P/LOUTL and RCVN/LOUTR to GND (LINMOD = 1). Headphone loads ( $R_{HP}$ ) connected from HPL or HPR to GND. Speaker loads ( $Z_{SPK}$ ) connected between SPK\_P and SPK\_N.  $R_{RCV} = \infty$ ,  $R_{LOUT} = \infty$ ,  $R_{HP} = \infty$ ,  $Z_{SPK} = \infty$ .  $C_{REF} = 2.2\mu F$ ,  $C_{BIAS} = C_{MICBIAS} = 1\mu F$ ,  $C_{C1N-C1P} = C_{CPVDD} = C_{CPVSS} = 1\mu F$ .  $A_{V\_MICPRE\_} = A_{V\_MICPGA\_} = A_{V\_LINEPGA\_} = 0dB$ ,  $A_{V\_ADCLVL} = A_{V\_ADCGAIN} = 0dB$ ,  $A_{V\_DACLVL} = A_{V\_DACGAIN} = 0dB$ ,  $A_{V\_MIXGAIN} = 0dB$ ,  $A_{V\_RCV} = A_{V\_LOUT} = A_{V\_HP} = A_{V\_SPK} = 0dB$ .  $f_{MCLK} = 12.288MHz$ ,  $f_{LRCLK} = 48kHz$ , MAS = 0, 20-bit source data.  $T_A = T_{MIN}$  to  $T_{MAX}$  unless otherwise noted. Typical values are at  $T_A = +25^{\circ}C$ .) (Note 2)

DAC PLAYBACK PATH INPUT TO SPEAKER OUTPUT (continued)

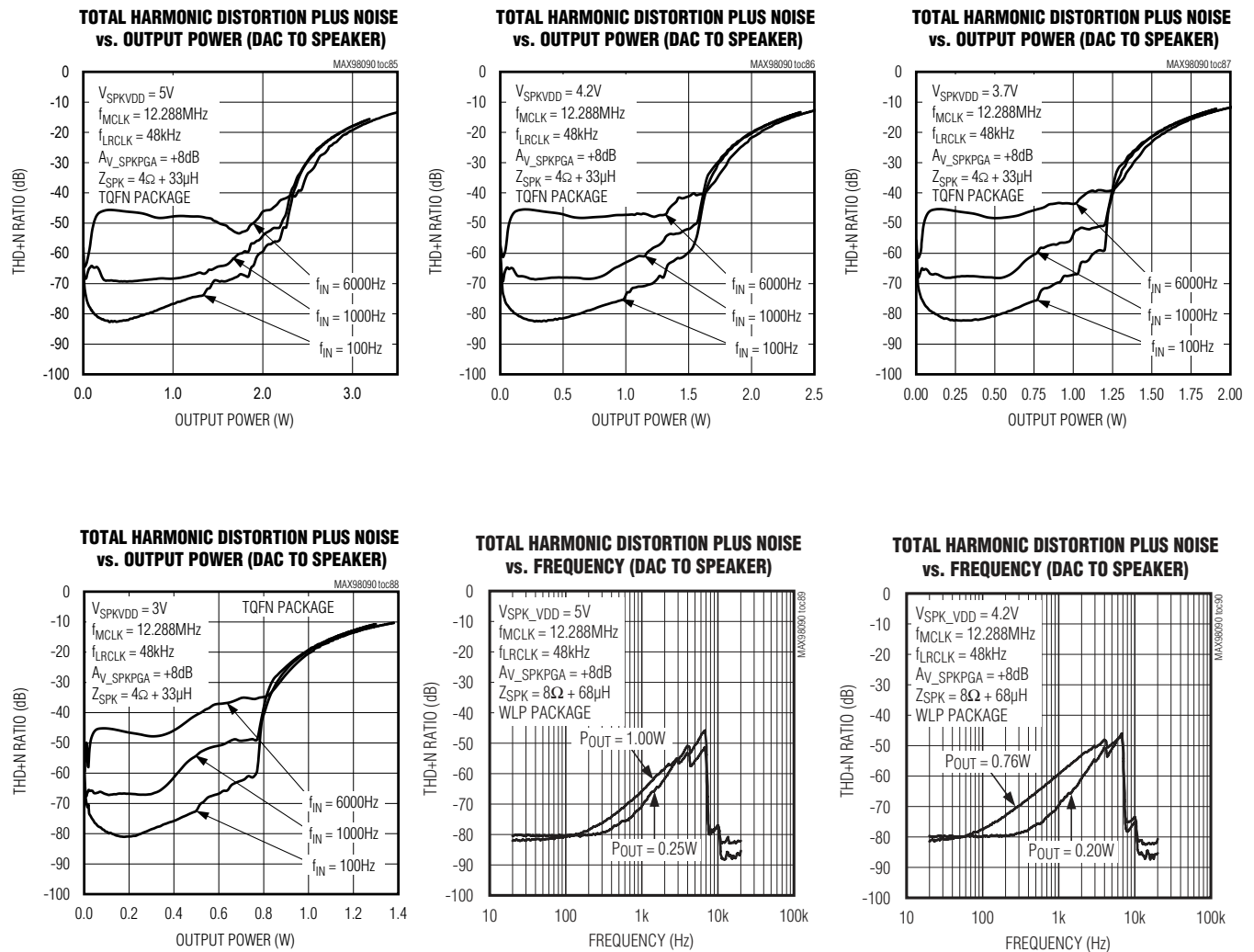

Typical Operating Characteristics (continued)

( $V_{AVDD} = V_{HPVDD} = V_{DVDDIO} = 1.8V$ ,  $V_{DVDD} = 1.2V$ ,  $V_{SPKVD} = 3.7V$ . Receiver load ( $R_{RCV}$ ) connected between RCVP/LOUTL and RCVN/LOUTR (LINMOD = 0). Line output loads ( $R_{LOUT}$ ) connected between from RCVP/LOUTL and RCVN/LOUTR to GND (LINMOD = 1). Headphone loads ( $R_{HP}$ ) connected from HPL or HPR to GND. Speaker loads ( $Z_{SPK}$ ) connected between SPK\_P and SPK\_N.  $R_{RCV} = \infty$ ,  $R_{LOUT} = \infty$ ,  $R_{HP} = \infty$ ,  $Z_{SPK} = \infty$ .  $C_{REF} = 2.2\mu F$ ,  $C_{BIAS} = C_{MICBIAS} = 1\mu F$ ,  $C_{C1N-C1P} = C_{CPVDD} = C_{CPVSS} = 1\mu F$ .  $A_{V\_MICPRE\_} = A_{V\_MICPGA\_} = A_{V\_LINEPGA\_} = 0dB$ ,  $A_{V\_ADCLVL} = A_{V\_ADCGAIN} = 0dB$ ,  $A_{V\_DACLVL} = A_{V\_DACGAIN} = 0dB$ ,  $A_{V\_MIXGAIN} = 0dB$ ,  $A_{V\_RCV} = A_{V\_LOUT} = A_{V\_HP} = A_{V\_SPK} = 0dB$ .  $f_{MCLK} = 12.288MHz$ ,  $f_{LRCLK} = 48kHz$ , MAS = 0, 20-bit source data.  $T_A = T_{MIN}$  to  $T_{MAX}$  unless otherwise noted. Typical values are at  $T_A = +25^\circ C$ .) (Note 2)

DAC PLAYBACK PATH INPUT TO SPEAKER OUTPUT (continued)

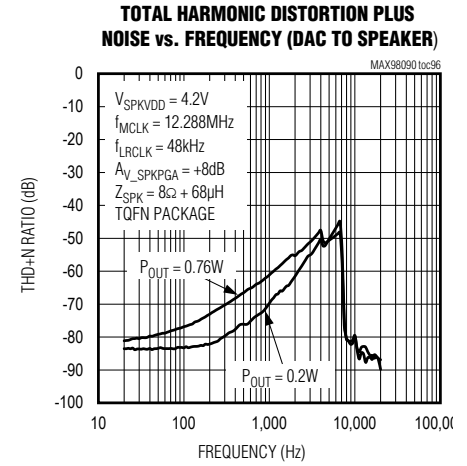
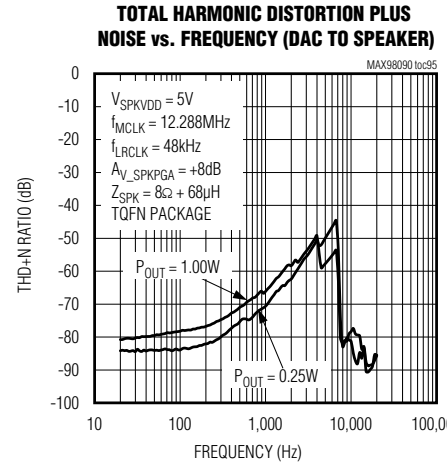
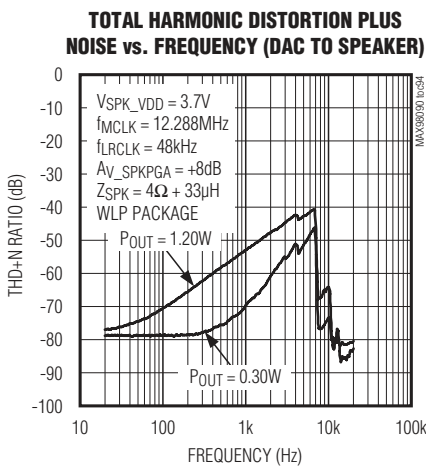
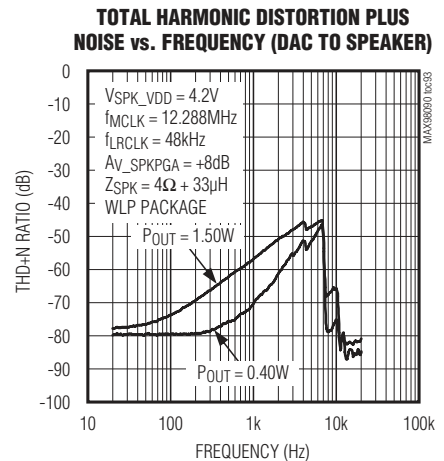
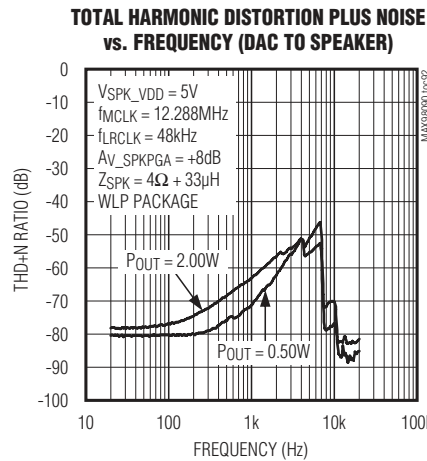
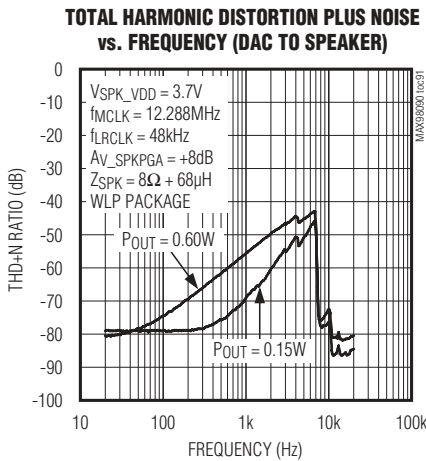

Typical Operating Characteristics (continued)

( $V_{AVDD} = V_{HPVDD} = V_{DVDDIO} = 1.8V$ ,  $V_{DVDD} = 1.2V$ ,  $V_{SPKVD D} = 3.7V$ . Receiver load ( $R_{RCV}$ ) connected between RCVP/LOUTL and RCVN/LOUTR (LINMOD = 0). Line output loads ( $R_{LOUT}$ ) connected between from RCVP/LOUTL and RCVN/LOUTR to GND (LINMOD = 1). Headphone loads ( $R_{HP}$ ) connected from HPL or HPR to GND. Speaker loads ( $Z_{SPK}$ ) connected between SPK\_P and SPK\_N.  $R_{RCV} = \infty$ ,  $R_{LOUT} = \infty$ ,  $R_{HP} = \infty$ ,  $Z_{SPK} = \infty$ .  $C_{REF} = 2.2\mu F$ ,  $C_{BIAS} = C_{MICBIAS} = 1\mu F$ ,  $C_{C1N-C1P} = C_{CPVDD} = C_{CPVSS} = 1\mu F$ .  $A_{V\_MICPRE\_} = A_{V\_MICPGA\_} = A_{V\_LINEPGA\_} = 0dB$ ,  $A_{V\_ADCLVL} = A_{V\_ADCGAIN} = 0dB$ ,  $A_{V\_DACLVL} = A_{V\_DACGAIN} = 0dB$ ,  $A_{V\_MIXGAIN} = 0dB$ ,  $A_{V\_RCV} = A_{V\_LOUT} = A_{V\_HP} = A_{V\_SPK} = 0dB$ .  $f_{MCLK} = 12.288MHz$ ,  $f_{LRCLK} = 48kHz$ , MAS = 0, 20-bit source data.  $T_A = T_{MIN}$  to  $T_{MAX}$  unless otherwise noted. Typical values are at  $T_A = +25^\circ C$ .) (Note 2)

DAC PLAYBACK PATH INPUT TO SPEAKER OUTPUT (continued)

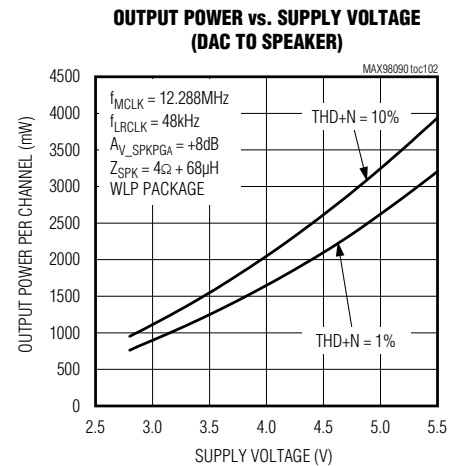
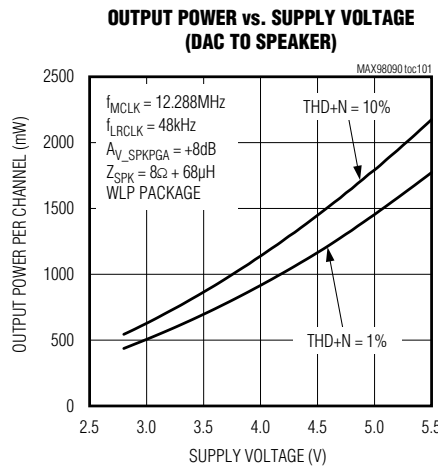
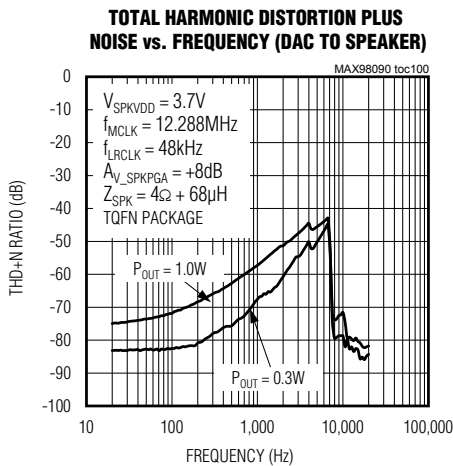
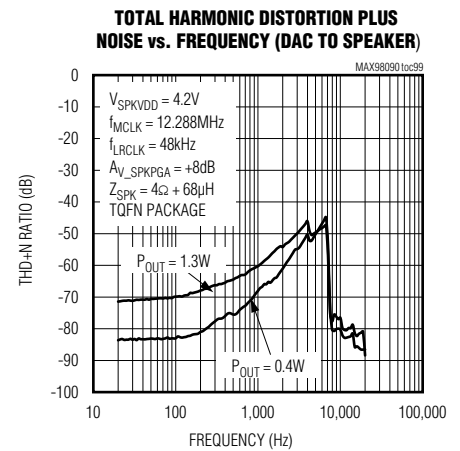
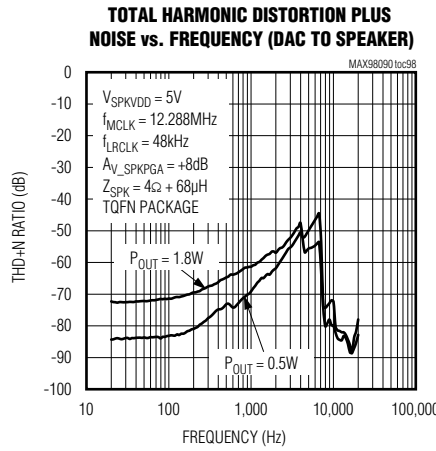
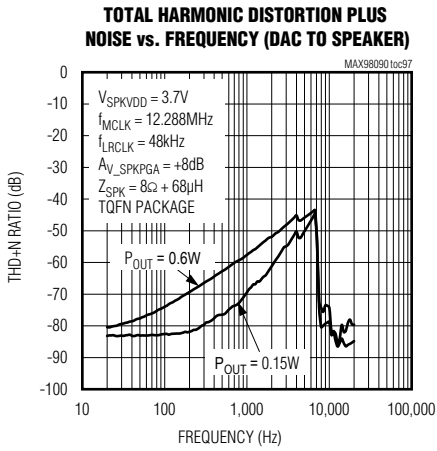

Typical Operating Characteristics (continued)

( $V_{AVDD} = V_{HPVDD} = V_{DVDDIO} = 1.8V$ ,  $V_{DVDD} = 1.2V$ ,  $V_{SPKVDD} = 3.7V$ . Receiver load ( $R_{RCV}$ ) connected between RCVP/LOUTL and RCVN/LOUTR (LINMOD = 0). Line output loads ( $R_{LOUT}$ ) connected between from RCVP/LOUTL and RCVN/LOUTR to GND (LINMOD = 1). Headphone loads ( $R_{HP}$ ) connected from HPL or HPR to GND. Speaker loads ( $Z_{SPK}$ ) connected between SPK\_P and SPK\_N.  $R_{RCV} = \infty$ ,  $R_{LOUT} = \infty$ ,  $R_{HP} = \infty$ ,  $Z_{SPK} = \infty$ .  $C_{REF} = 2.2\mu F$ ,  $C_{BIAS} = C_{MICBIAS} = 1\mu F$ ,  $C_{C1N-C1P} = C_{CPVDD} = C_{CPVSS} = 1\mu F$ .  $A_{V\_MICPRE} = A_{V\_MICPGA} = A_{V\_LINEPGA} = 0dB$ ,  $A_{V\_ADCLVL} = A_{V\_ADCGAIN} = 0dB$ ,  $A_{V\_DACLVL} = A_{V\_DACGAIN} = 0dB$ ,  $A_{V\_MIXGAIN} = 0dB$ ,  $A_{V\_RCV} = A_{V\_LOUT} = A_{V\_HP} = A_{V\_SPK} = 0dB$ .  $f_{MCLK} = 12.288MHz$ ,  $f_{LRCLK} = 48kHz$ , MAS = 0, 20-bit source data.  $T_A = T_{MIN}$  to  $T_{MAX}$  unless otherwise noted. Typical values are at  $T_A = +25^\circ C$ .) (Note 2)

DAC PLAYBACK PATH INPUT TO SPEAKER OUTPUT (continued)

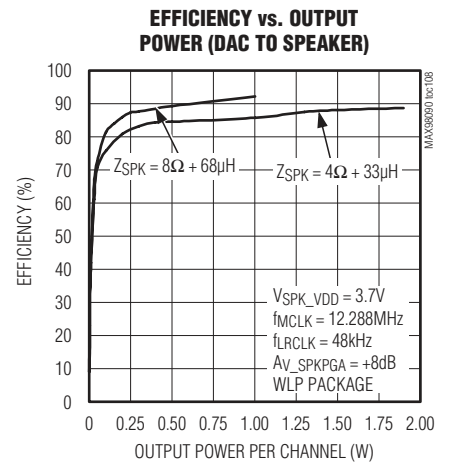
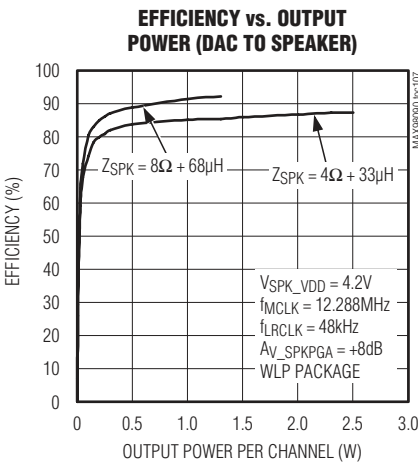
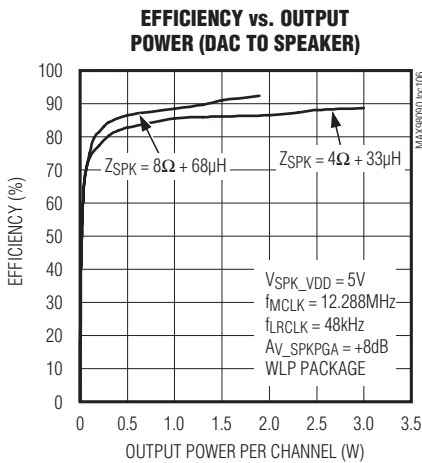
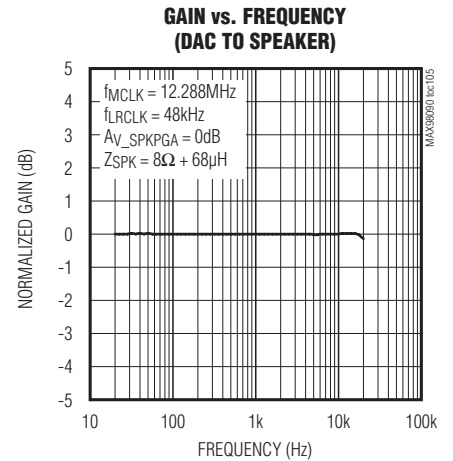
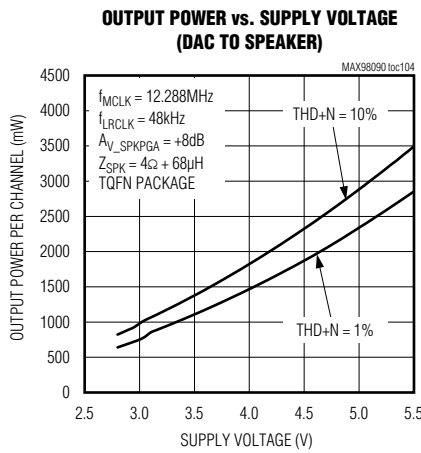
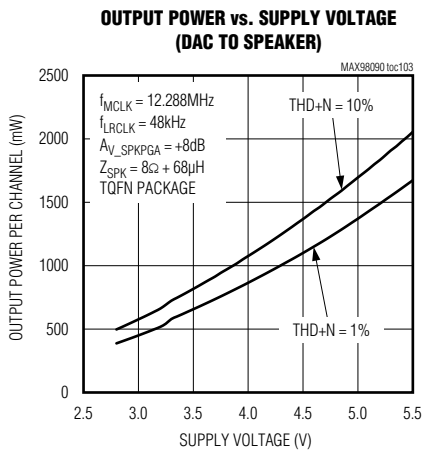

**Typical Operating Characteristics (continued)**

( $V_{AVDD} = V_{HPVDD} = V_{DVDDIO} = 1.8V$ ,  $V_{DVDD} = 1.2V$ ,  $V_{SPKVD D} = 3.7V$ . Receiver load ( $R_{RCV}$ ) connected between RCVP/LOUTL and RCVN/LOUTR (LINMOD = 0). Line output loads ( $R_{LOUT}$ ) connected between from RCVP/LOUTL and RCVN/LOUTR to GND (LINMOD = 1). Headphone loads ( $R_{HP}$ ) connected from HPL or HPR to GND. Speaker loads ( $Z_{SPK}$ ) connected between SPK\_P and SPK\_N.  $R_{RCV} = \infty$ ,  $R_{LOUT} = \infty$ ,  $R_{HP} = \infty$ ,  $Z_{SPK} = \infty$ .  $C_{REF} = 2.2\mu F$ ,  $C_{BIAS} = C_{MICBIAS} = 1\mu F$ ,  $C_{C1N-C1P} = C_{CPVDD} = C_{CPVSS} = 1\mu F$ .  $A_{V\_MICPRE\_} = A_{V\_MICPGA\_} = A_{V\_LINEPGA\_} = 0dB$ ,  $A_{V\_ADCLVL} = A_{V\_ADCGAIN} = 0dB$ ,  $A_{V\_DACLVL} = A_{V\_DACGAIN} = 0dB$ ,  $A_{V\_MIXGAIN} = 0dB$ ,  $A_{V\_RCV} = A_{V\_LOUT} = A_{V\_HP} = A_{V\_SPK} = 0dB$ .  $f_{MCLK} = 12.288MHz$ ,  $f_{LRCLK} = 48kHz$ , MAS = 0, 20-bit source data.  $T_A = T_{MIN}$  to  $T_{MAX}$  unless otherwise noted. Typical values are at  $T_A = +25^\circ C$ .) (Note 2)

**DAC PLAYBACK PATH INPUT TO SPEAKER OUTPUT (continued)**

**EFFICIENCY vs. OUTPUT POWER (DAC TO SPEAKER)**

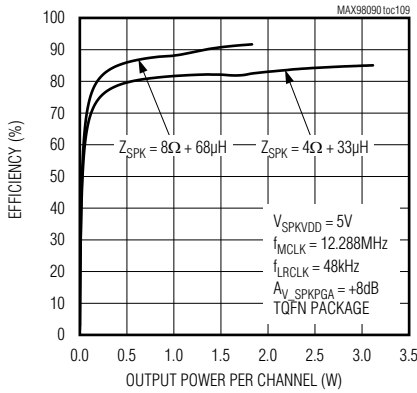

**EFFICIENCY vs. OUTPUT POWER (DAC TO SPEAKER)**

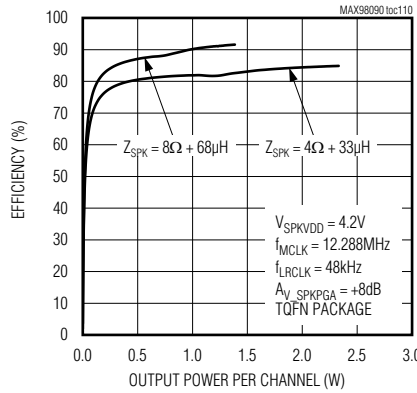

**EFFICIENCY vs. OUTPUT POWER (DAC TO SPEAKER)**

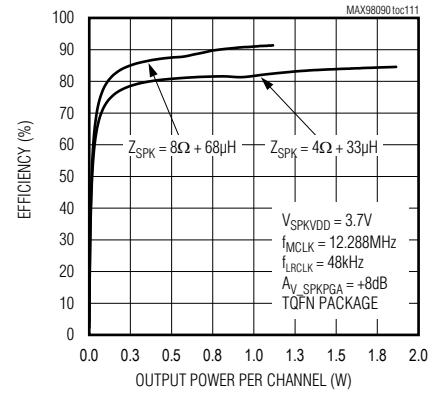

**SUPPLY CURRENT vs. SUPPLY VOLTAGE (DAC TO SPEAKER)**

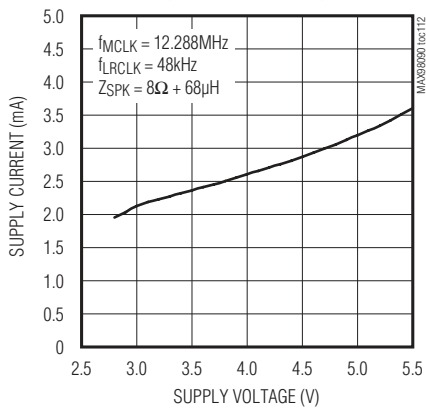

**POWER-SUPPLY REJECTION RATIO vs. FREQUENCY (DAC TO SPEAKER)**

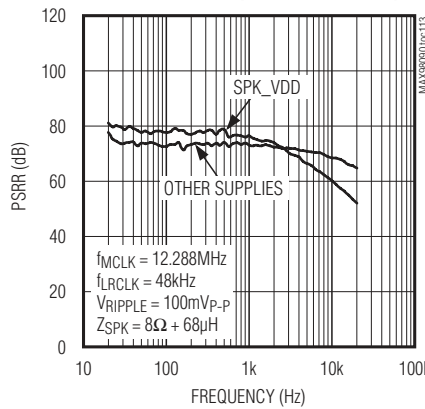

**CROSSTALK vs. FREQUENCY (DAC TO SPEAKER)**

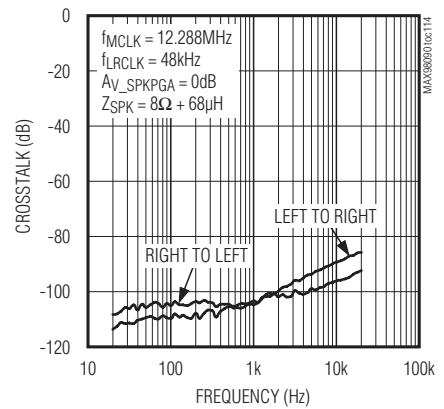



**Typical Operating Characteristics (continued)**

( $V_{AVDD} = V_{HPVDD} = V_{DVDDIO} = 1.8V$ ,  $V_{DVDD} = 1.2V$ ,  $V_{SPKVD D} = 3.7V$ . Receiver load ( $R_{RCV}$ ) connected between RCVP/LOUTL and RCVN/LOUTR (LINMOD = 0). Line output loads ( $R_{LOUT}$ ) connected between from RCVP/LOUTL and RCVN/LOUTR to GND (LINMOD = 1). Headphone loads ( $R_{HP}$ ) connected from HPL or HPR to GND. Speaker loads ( $Z_{SPK}$ ) connected between SPK\_P and SPK\_N.  $R_{RCV} = \infty$ ,  $R_{LOUT} = \infty$ ,  $R_{HP} = \infty$ ,  $Z_{SPK} = \infty$ .  $C_{REF} = 2.2\mu F$ ,  $C_{BIAS} = C_{MICBIAS} = 1\mu F$ ,  $C_{C1N-C1P} = C_{CPVDD} = C_{CPVSS} = 1\mu F$ .  $A_{V\_MICPRE\_} = A_{V\_MICPGA\_} = A_{V\_LINEPGA\_} = 0dB$ ,  $A_{V\_ADCLVL} = A_{V\_ADCGAIN} = 0dB$ ,  $A_{V\_DACLVL} = A_{V\_DACGAIN} = 0dB$ ,  $A_{V\_MIXGAIN} = 0dB$ ,  $A_{V\_RCV} = A_{V\_LOUT} = A_{V\_HP} = A_{V\_SPK} = 0dB$ .  $f_{MCLK} = 12.288MHz$ ,  $f_{LRCLK} = 48kHz$ , MAS = 0, 20-bit source data.  $T_A = T_{MIN}$  to  $T_{MAX}$  unless otherwise noted. Typical values are at  $T_A = +25^{\circ}C$ .) (Note 2)

**DAC PLAYBACK PATH INPUT TO SPEAKER OUTPUT (continued)**

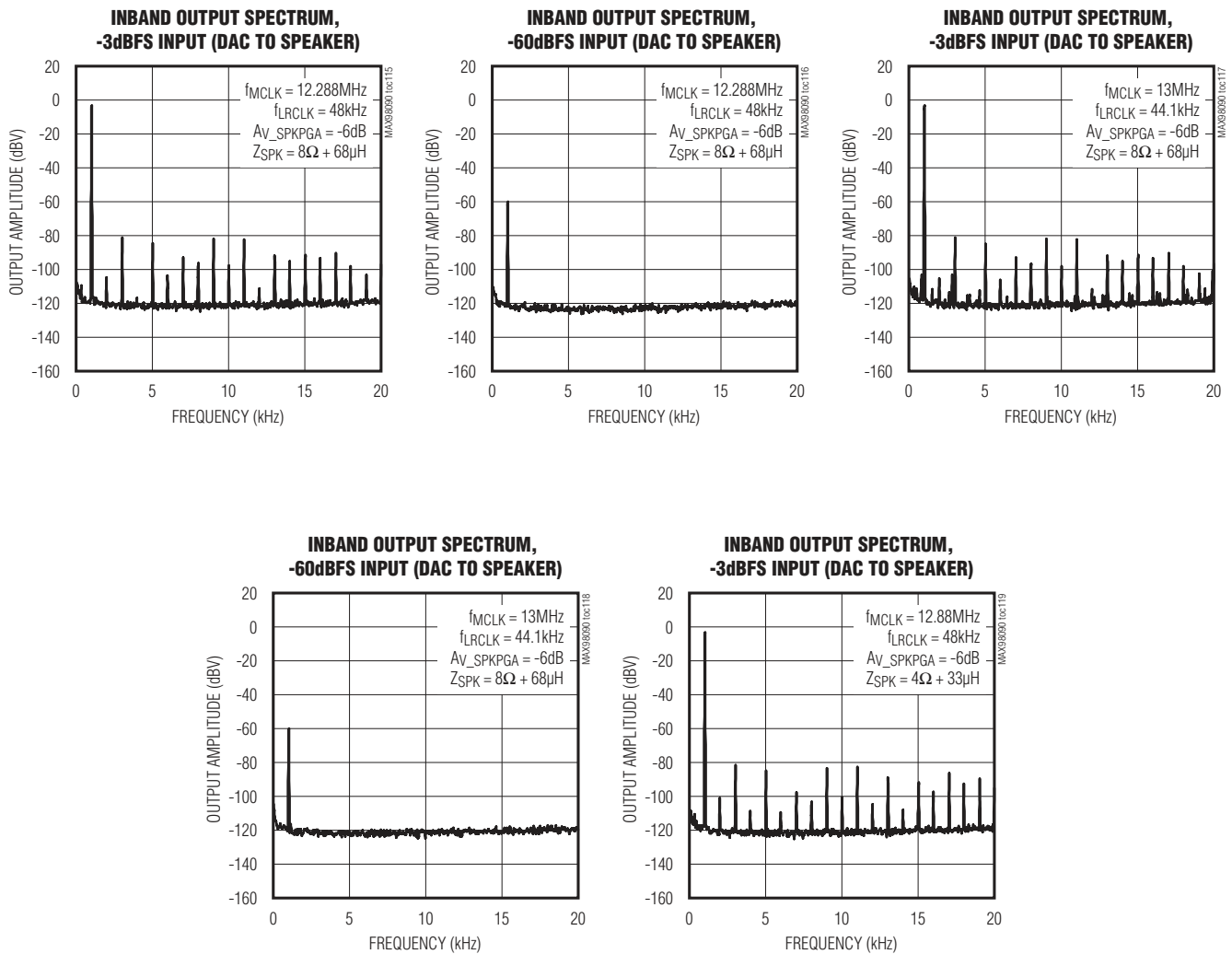

**Typical Operating Characteristics (continued)**

( $V_{AVDD} = V_{HPVDD} = V_{DVDDIO} = 1.8V$ ,  $V_{DVDD} = 1.2V$ ,  $V_{SPKVD D} = 3.7V$ . Receiver load ( $R_{RCV}$ ) connected between RCV P/LOUTL and RCVN/LOUTR (LINMOD = 0). Line output loads ( $R_{LOUT}$ ) connected between from RCV P/LOUTL and RCVN/LOUTR to GND (LINMOD = 1). Headphone loads ( $R_{HP}$ ) connected from HPL or HPR to GND. Speaker loads ( $Z_{SPK}$ ) connected between SPK\_P and SPK\_N.  $R_{RCV} = \infty$ ,  $R_{LOUT} = \infty$ ,  $R_{HP} = \infty$ ,  $Z_{SPK} = \infty$ .  $C_{REF} = 2.2\mu F$ ,  $C_{BIAS} = C_{MICBIAS} = 1\mu F$ ,  $C_{C1N-C1P} = C_{CPVDD} = C_{CPVSS} = 1\mu F$ .  $A_{V\_MICPRE\_} = A_{V\_MICPGA\_} = A_{V\_LINEPGA\_} = 0dB$ ,  $A_{V\_ADCLVL} = A_{V\_ADCGAIN} = 0dB$ ,  $A_{V\_DACLVL} = A_{V\_DACGAIN} = 0dB$ ,  $A_{V\_MIXGAIN} = 0dB$ ,  $A_{V\_RCV} = A_{V\_LOUT} = A_{V\_HP} = A_{V\_SPK} = 0dB$ .  $f_{MCLK} = 12.288MHz$ ,  $f_{LRCLK} = 48kHz$ , MAS = 0, 20-bit source data.  $T_A = T_{MIN}$  to  $T_{MAX}$  unless otherwise noted. Typical values are at  $T_A = +25^{\circ}C$ .) (Note 2)

**DAC PLAYBACK PATH INPUT TO SPEAKER OUTPUT (continued)**

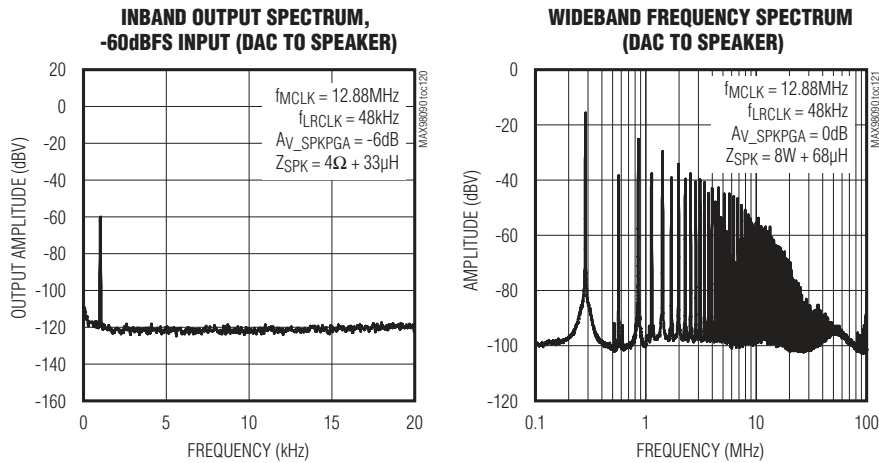

**LINE INPUT TO SPEAKER OUTPUT**

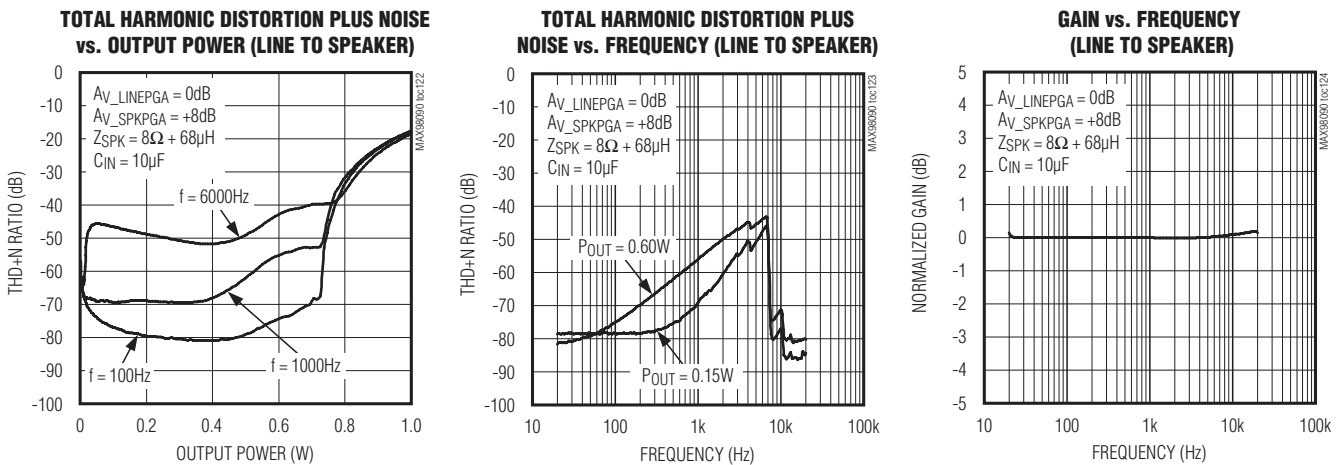

**Typical Operating Characteristics (continued)**

( $V_{AVDD} = V_{HPVDD} = V_{DVDDIO} = 1.8V$ ,  $V_{DVDD} = 1.2V$ ,  $V_{SPKVDD} = 3.7V$ . Receiver load ( $R_{RCV}$ ) connected between RCVF/LOUTL and RCVN/LOUTR (LINMOD = 0). Line output loads ( $R_{LOUT}$ ) connected between from RCVF/LOUTL and RCVN/LOUTR to GND (LINMOD = 1). Headphone loads ( $R_{HP}$ ) connected from HPL or HPR to GND. Speaker loads ( $Z_{SPK}$ ) connected between SPK\_P and SPK\_N.  $R_{RCV} = \infty$ ,  $R_{LOUT} = \infty$ ,  $R_{HP} = \infty$ ,  $Z_{SPK} = \infty$ .  $C_{REF} = 2.2\mu F$ ,  $C_{BIAS} = C_{MICBIAS} = 1\mu F$ ,  $C_{C1N-C1P} = C_{CPVDD} = C_{CPVSS} = 1\mu F$ .  $A_{V\_MICPRE\_} = A_{V\_MICPGA\_} = A_{V\_LINEPGA\_} = 0dB$ ,  $A_{V\_ADCLVL} = A_{V\_ADCGAIN} = 0dB$ ,  $A_{V\_DACLVL} = A_{V\_DACGAIN} = 0dB$ ,  $A_{V\_MIXGAIN} = 0dB$ ,  $A_{V\_RCV} = A_{V\_LOUT} = A_{V\_HP} = A_{V\_SPK} = 0dB$ .  $f_{MCLK} = 12.288MHz$ ,  $f_{LRCLK} = 48kHz$ , MAS = 0, 20-bit source data.  $T_A = T_{MIN}$  to  $T_{MAX}$  unless otherwise noted. Typical values are at  $T_A = +25^\circ C$ .) (Note 2)

**LINE INPUT TO SPEAKER OUTPUT (continued)**

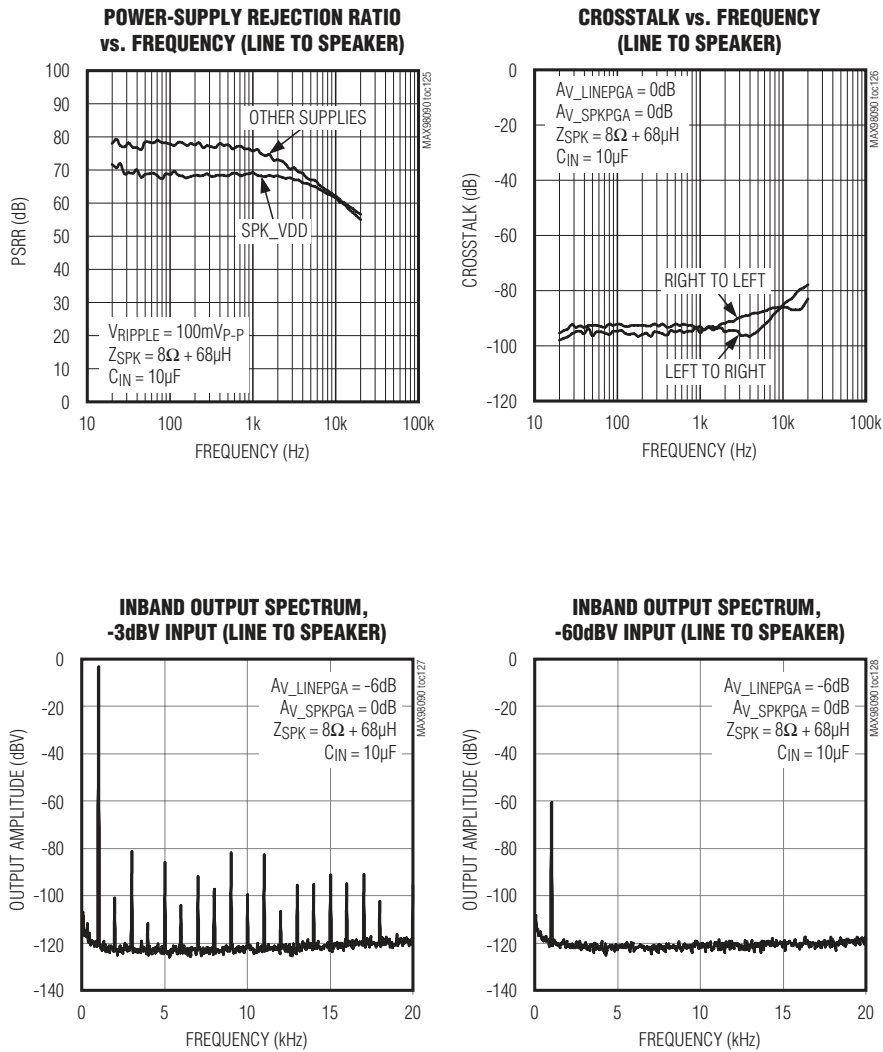

**Typical Operating Characteristics (continued)**

( $V_{AVDD} = V_{HPVDD} = V_{DVDDIO} = 1.8V$ ,  $V_{DVDD} = 1.2V$ ,  $V_{SPKVDD} = 3.7V$ . Receiver load ( $R_{RCV}$ ) connected between RCVF/LOUTL and RCVN/LOUTR (LINMOD = 0). Line output loads ( $R_{LOUT}$ ) connected between from RCVF/LOUTL and RCVN/LOUTR to GND (LINMOD = 1). Headphone loads ( $R_{HP}$ ) connected from HPL or HPR to GND. Speaker loads ( $Z_{SPK}$ ) connected between SPK\_P and SPK\_N.  $R_{RCV} = \infty$ ,  $R_{LOUT} = \infty$ ,  $R_{HP} = \infty$ ,  $Z_{SPK} = \infty$ .  $C_{REF} = 2.2\mu F$ ,  $C_{BIAS} = C_{MICBIAS} = 1\mu F$ ,  $C_{C1N-C1P} = C_{CPVDD} = C_{CPVSS} = 1\mu F$ .  $A_{V\_MICPRE\_} = A_{V\_MICPGA\_} = A_{V\_LINEPGA\_} = 0dB$ ,  $A_{V\_ADCLVL} = A_{V\_ADCGAIN} = 0dB$ ,  $A_{V\_DACLVL} = A_{V\_DACGAIN} = 0dB$ ,  $A_{V\_MIXGAIN} = 0dB$ ,  $A_{V\_RCV} = A_{V\_LOUT} = A_{V\_HP} = A_{V\_SPK} = 0dB$ .  $f_{MCLK} = 12.288MHz$ ,  $f_{LRCLK} = 48kHz$ , MAS = 0, 20-bit source data.  $T_A = T_{MIN}$  to  $T_{MAX}$  unless otherwise noted. Typical values are at  $T_A = +25^{\circ}C$ .) (Note 2)

**DAC PLAYBACK PATH INPUT TO HEADPHONE OUTPUT**

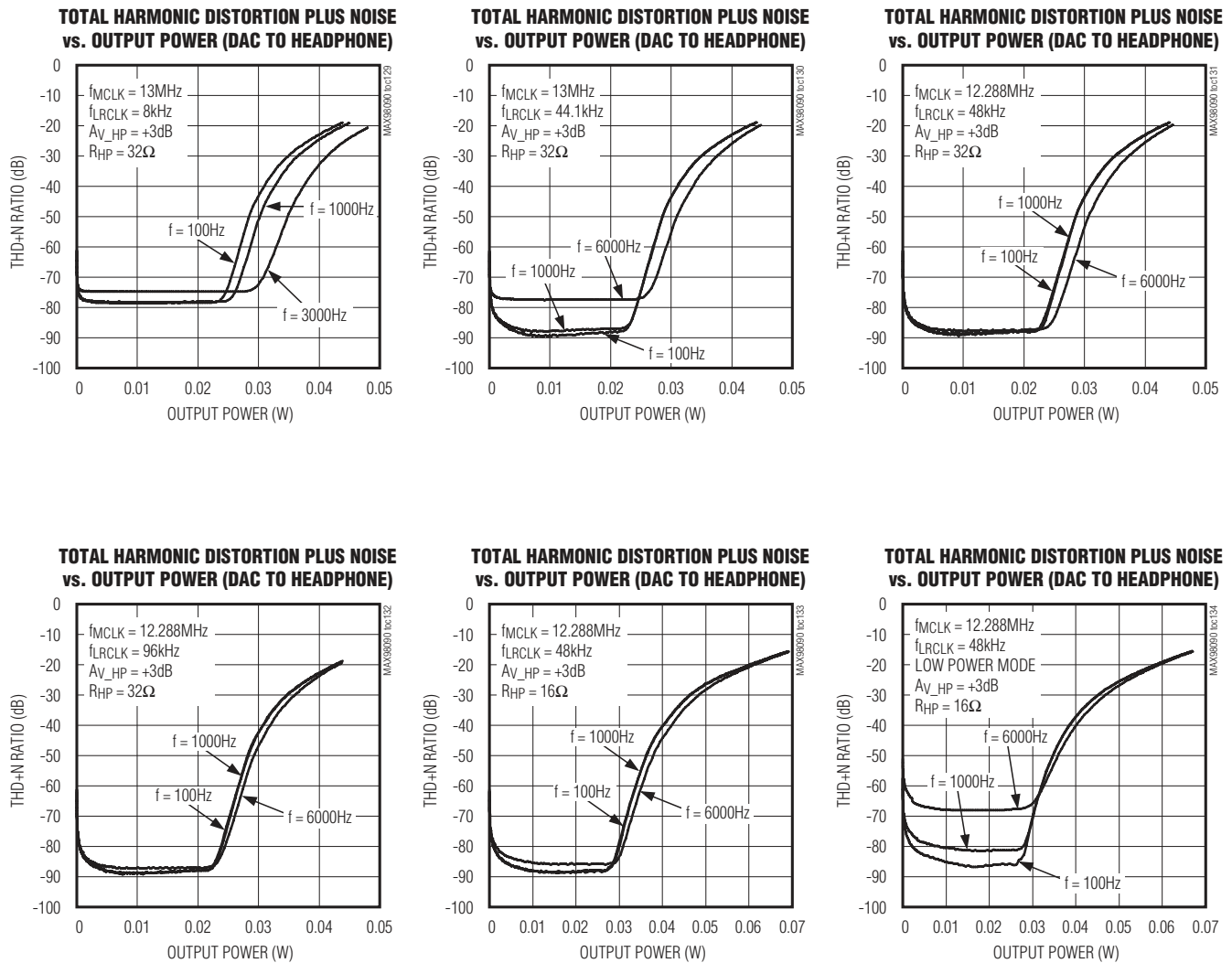

**Typical Operating Characteristics (continued)**

( $V_{AVDD} = V_{HPVDD} = V_{DVDDIO} = 1.8V$ ,  $V_{DVDD} = 1.2V$ ,  $V_{SPKVDD} = 3.7V$ . Receiver load ( $R_{RCV}$ ) connected between RCVP/LOUTL and RCVN/LOUTR (LINMOD = 0). Line output loads ( $R_{LOUT}$ ) connected between from RCVP/LOUTL and RCVN/LOUTR to GND (LINMOD = 1). Headphone loads ( $R_{HP}$ ) connected from HPL or HPR to GND. Speaker loads ( $Z_{SPK}$ ) connected between SPK\_P and SPK\_N.  $R_{RCV} = \infty$ ,  $R_{LOUT} = \infty$ ,  $R_{HP} = \infty$ ,  $Z_{SPK} = \infty$ .  $C_{REF} = 2.2\mu F$ ,  $C_{BIAS} = C_{MICBIAS} = 1\mu F$ ,  $C_{C1N-C1P} = C_{CPVDD} = C_{CPVSS} = 1\mu F$ .  $A_{V\_MICPRE\_} = A_{V\_MICPGA\_} = A_{V\_LINEPGA\_} = 0dB$ ,  $A_{V\_ADCLVL} = A_{V\_ADCGAIN} = 0dB$ ,  $A_{V\_DACLVL} = A_{V\_DACGAIN} = 0dB$ ,  $A_{V\_MIXGAIN} = 0dB$ ,  $A_{V\_RCV} = A_{V\_LOUT} = A_{V\_HP} = A_{V\_SPK} = 0dB$ .  $f_{MCLK} = 12.288MHz$ ,  $f_{LRCLK} = 48kHz$ , MAS = 0, 20-bit source data.  $T_A = T_{MIN}$  to  $T_{MAX}$  unless otherwise noted. Typical values are at  $T_A = +25^\circ C$ .) (Note 2)

**DAC PLAYBACK PATH INPUT TO HEADPHONE OUTPUT (continued)**

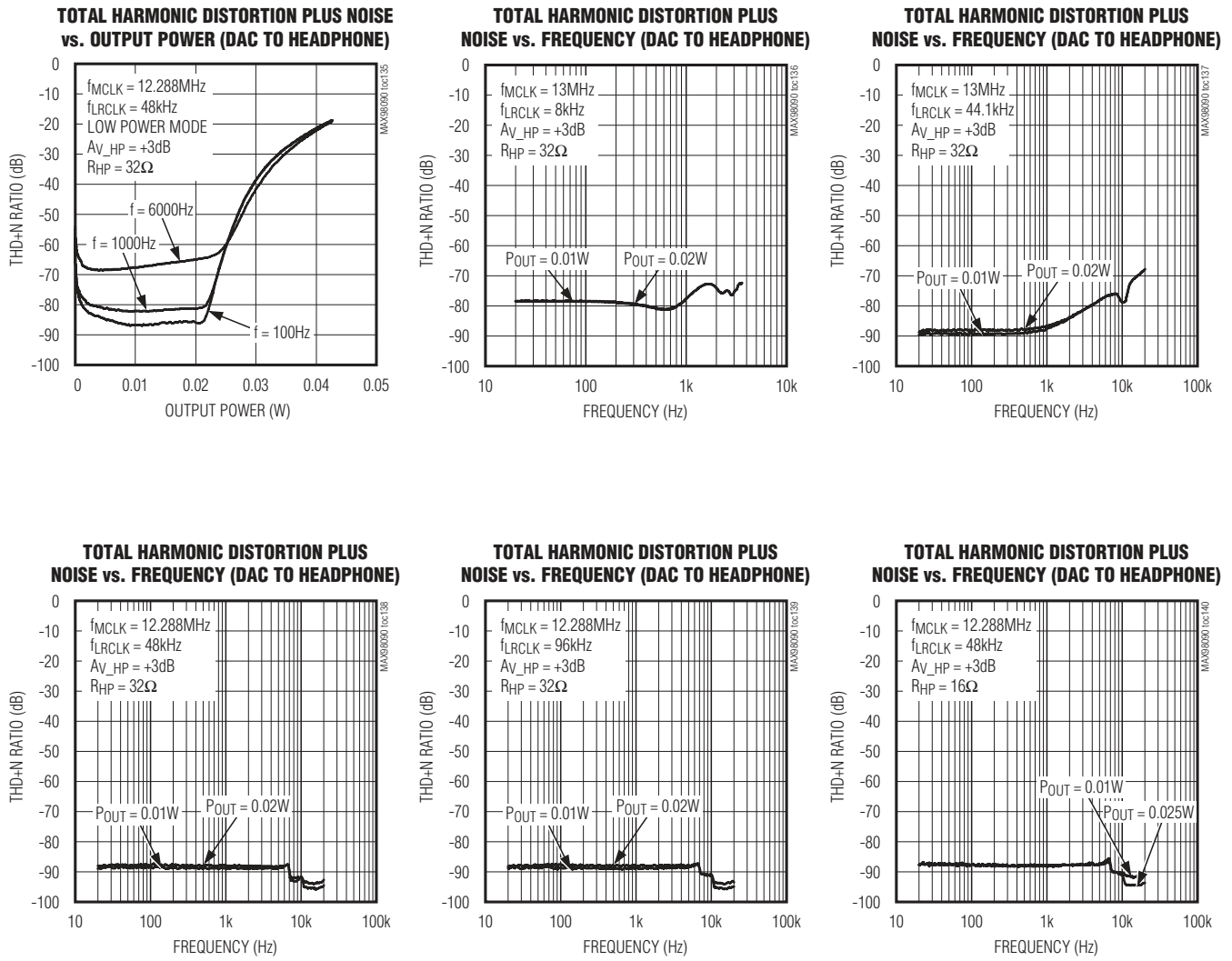

Typical Operating Characteristics (continued)

( $V_{AVDD} = V_{HPVDD} = V_{DVDDIO} = 1.8V$ ,  $V_{DVDD} = 1.2V$ ,  $V_{SPKVDD} = 3.7V$ . Receiver load ( $R_{RCV}$ ) connected between RCVF/LOUTL and RCVN/LOUTR (LINMOD = 0). Line output loads ( $R_{LOUT}$ ) connected between from RCVF/LOUTL and RCVN/LOUTR to GND (LINMOD = 1). Headphone loads ( $R_{HP}$ ) connected from HPL or HPR to GND. Speaker loads ( $Z_{SPK}$ ) connected between SPK\_P and SPK\_N.  $R_{RCV} = \infty$ ,  $R_{LOUT} = \infty$ ,  $R_{HP} = \infty$ ,  $Z_{SPK} = \infty$ .  $C_{REF} = 2.2\mu F$ ,  $C_{BIAS} = C_{MICBIAS} = 1\mu F$ ,  $C_{C1N-C1P} = C_{CPVDD} = C_{CPVSS} = 1\mu F$ .  $A_{V\_MICPRE\_} = A_{V\_MICPGA\_} = A_{V\_LINEPGA\_} = 0dB$ ,  $A_{V\_ADCLVL} = A_{V\_ADCGAIN} = 0dB$ ,  $A_{V\_DACLVL} = A_{V\_DACGAIN} = 0dB$ ,  $A_{V\_MIXGAIN} = 0dB$ ,  $A_{V\_RCV} = A_{V\_LOUT} = A_{V\_HP} = A_{V\_SPK} = 0dB$ .  $f_{MCLK} = 12.288MHz$ ,  $f_{LRCLK} = 48kHz$ , MAS = 0, 20-bit source data.  $T_A = T_{MIN}$  to  $T_{MAX}$  unless otherwise noted. Typical values are at  $T_A = +25^\circ C$ .) (Note 2)

DAC PLAYBACK PATH INPUT TO HEADPHONE OUTPUT (continued)

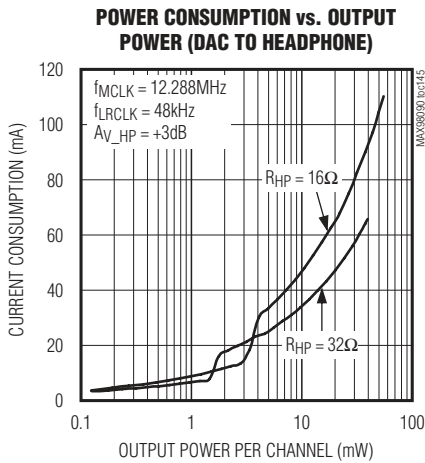
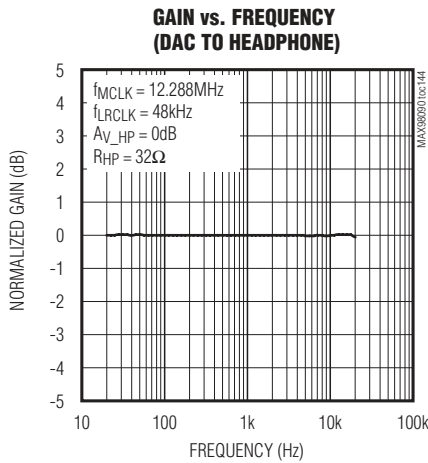
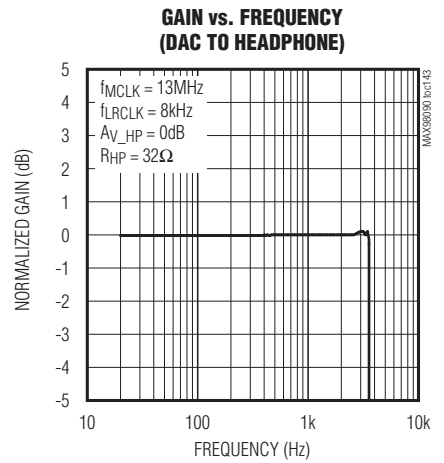
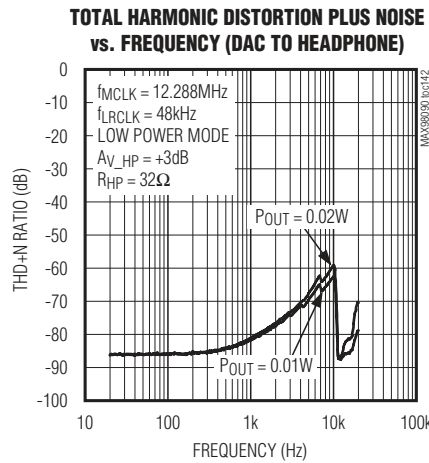
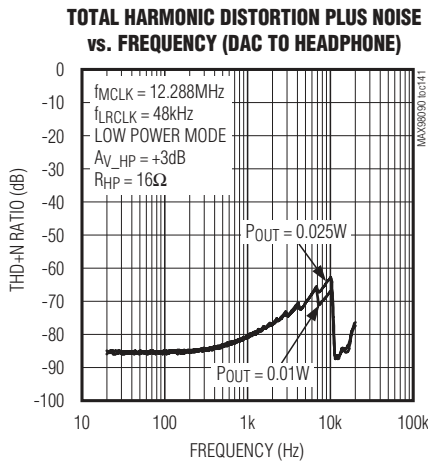

Typical Operating Characteristics (continued)

( $V_{AVDD} = V_{HPVDD} = V_{DVDDIO} = 1.8V$ ,  $V_{DVDD} = 1.2V$ ,  $V_{SPKVDD} = 3.7V$ . Receiver load ( $R_{RCV}$ ) connected between RCVP/LOUTL and RCVN/LOUTR (LINMOD = 0). Line output loads ( $R_{LOUT}$ ) connected between from RCVP/LOUTL and RCVN/LOUTR to GND (LINMOD = 1). Headphone loads ( $R_{HP}$ ) connected from HPL or HPR to GND. Speaker loads ( $Z_{SPK}$ ) connected between SPK\_P and SPK\_N.  $R_{RCV} = \infty$ ,  $R_{LOUT} = \infty$ ,  $R_{HP} = \infty$ ,  $Z_{SPK} = \infty$ .  $C_{REF} = 2.2\mu F$ ,  $C_{BIAS} = C_{MICBIAS} = 1\mu F$ ,  $C_{C1N-C1P} = C_{CPVDD} = C_{CPVSS} = 1\mu F$ .  $A_{V\_MICPRE\_} = A_{V\_MICPGA\_} = A_{V\_LINEPGA\_} = 0dB$ ,  $A_{V\_ADCLVL} = A_{V\_ADCGAIN} = 0dB$ ,  $A_{V\_DACLVL} = A_{V\_DACGAIN} = 0dB$ ,  $A_{V\_MIXGAIN} = 0dB$ ,  $A_{V\_RCV} = A_{V\_LOUT} = A_{V\_HP} = A_{V\_SPK} = 0dB$ .  $f_{MCLK} = 12.288MHz$ ,  $f_{LRCLK} = 48kHz$ , MAS = 0, 20-bit source data.  $T_A = T_{MIN}$  to  $T_{MAX}$  unless otherwise noted. Typical values are at  $T_A = +25^\circ C$ .) (Note 2)

DAC PLAYBACK PATH INPUT TO HEADPHONE OUTPUT (continued)

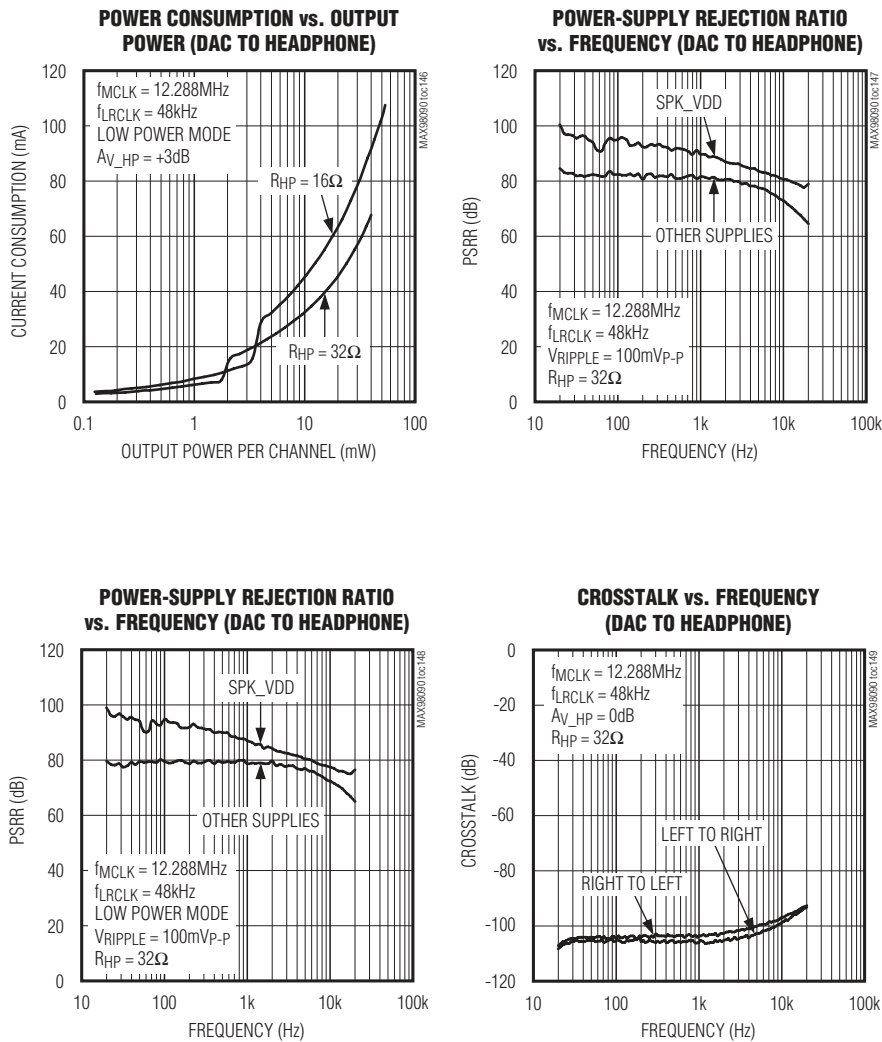

**Typical Operating Characteristics (continued)**

( $V_{AVDD} = V_{HPVDD} = V_{DVDDIO} = 1.8V$ ,  $V_{DVDD} = 1.2V$ ,  $V_{SPKVDD} = 3.7V$ . Receiver load ( $R_{RCV}$ ) connected between RCVF/LOUTL and RCVN/LOUTR (LINMOD = 0). Line output loads ( $R_{LOUT}$ ) connected between from RCVF/LOUTL and RCVN/LOUTR to GND (LINMOD = 1). Headphone loads ( $R_{HP}$ ) connected from HPL or HPR to GND. Speaker loads ( $Z_{SPK}$ ) connected between SPK\_P and SPK\_N.  $R_{RCV} = \infty$ ,  $R_{LOUT} = \infty$ ,  $R_{HP} = \infty$ ,  $Z_{SPK} = \infty$ .  $C_{REF} = 2.2\mu F$ ,  $C_{BIAS} = C_{MICBIAS} = 1\mu F$ ,  $C_{C1N-C1P} = C_{CPVDD} = C_{CPVSS} = 1\mu F$ .  $A_{V\_MICPRE\_} = A_{V\_MICPGA\_} = A_{V\_LINEPGA\_} = 0dB$ ,  $A_{V\_ADCLVL} = A_{V\_ADCGAIN} = 0dB$ ,  $A_{V\_DACLVL} = A_{V\_DACGAIN} = 0dB$ ,  $A_{V\_MIXGAIN} = 0dB$ ,  $A_{V\_RCV} = A_{V\_LOUT} = A_{V\_HP} = A_{V\_SPK} = 0dB$ .  $f_{MCLK} = 12.288MHz$ ,  $f_{LRCLK} = 48kHz$ , MAS = 0, 20-bit source data.  $T_A = T_{MIN}$  to  $T_{MAX}$  unless otherwise noted. Typical values are at  $T_A = +25^\circ C$ .) (Note 2)

**DAC PLAYBACK PATH INPUT TO HEADPHONE OUTPUT (continued)**

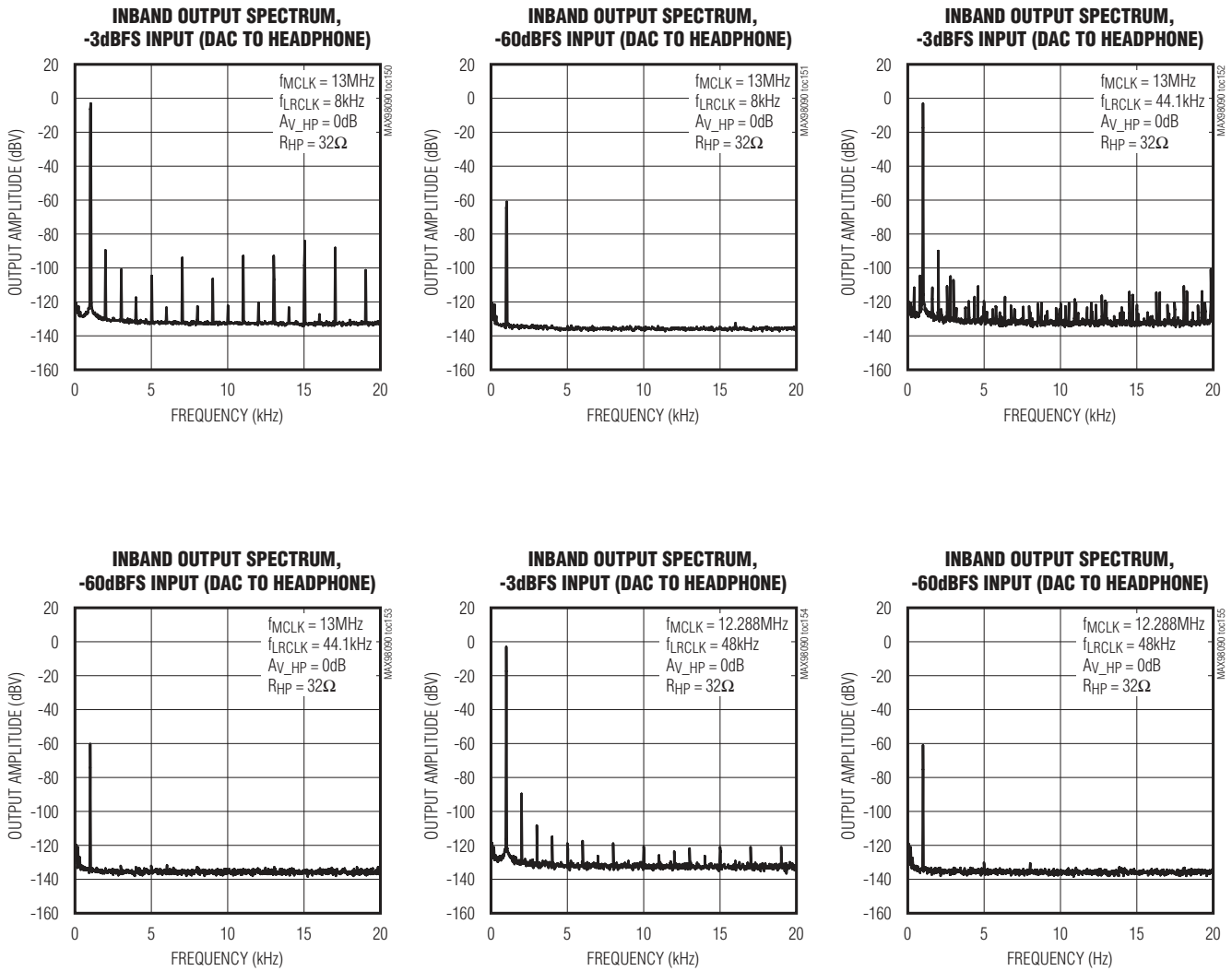



**Typical Operating Characteristics (continued)**

( $V_{AVDD} = V_{HPVDD} = V_{DVDDIO} = 1.8V$ ,  $V_{DVDD} = 1.2V$ ,  $V_{SPKVDD} = 3.7V$ . Receiver load ( $R_{RCV}$ ) connected between RCVF/LOUTL and RCVN/LOUTR (LINMOD = 0). Line output loads ( $R_{LOUT}$ ) connected between from RCVF/LOUTL and RCVN/LOUTR to GND (LINMOD = 1). Headphone loads ( $R_{HP}$ ) connected from HPL or HPR to GND. Speaker loads ( $Z_{SPK}$ ) connected between SPK\_P and SPK\_N.  $R_{RCV} = \infty$ ,  $R_{LOUT} = \infty$ ,  $R_{HP} = \infty$ ,  $Z_{SPK} = \infty$ .  $C_{REF} = 2.2\mu F$ ,  $C_{BIAS} = C_{MICBIAS} = 1\mu F$ ,  $C_{C1N-C1P} = C_{CPVDD} = C_{CPVSS} = 1\mu F$ .  $A_{V\_MICPRE\_} = A_{V\_MICPGA\_} = A_{V\_LINEPGA\_} = 0dB$ ,  $A_{V\_ADCLVL} = A_{V\_ADCGAIN} = 0dB$ ,  $A_{V\_DACLVL} = A_{V\_DACGAIN} = 0dB$ ,  $A_{V\_MIXGAIN} = 0dB$ ,  $A_{V\_RCV} = A_{V\_LOUT} = A_{V\_HP} = A_{V\_SPK} = 0dB$ .  $f_{MCLK} = 12.288MHz$ ,  $f_{LRCLK} = 48kHz$ , MAS = 0, 20-bit source data.  $T_A = T_{MIN}$  to  $T_{MAX}$  unless otherwise noted. Typical values are at  $T_A = +25^\circ C$ .) (Note 2)

**DAC PLAYBACK PATH INPUT TO HEADPHONE OUTPUT (continued)**

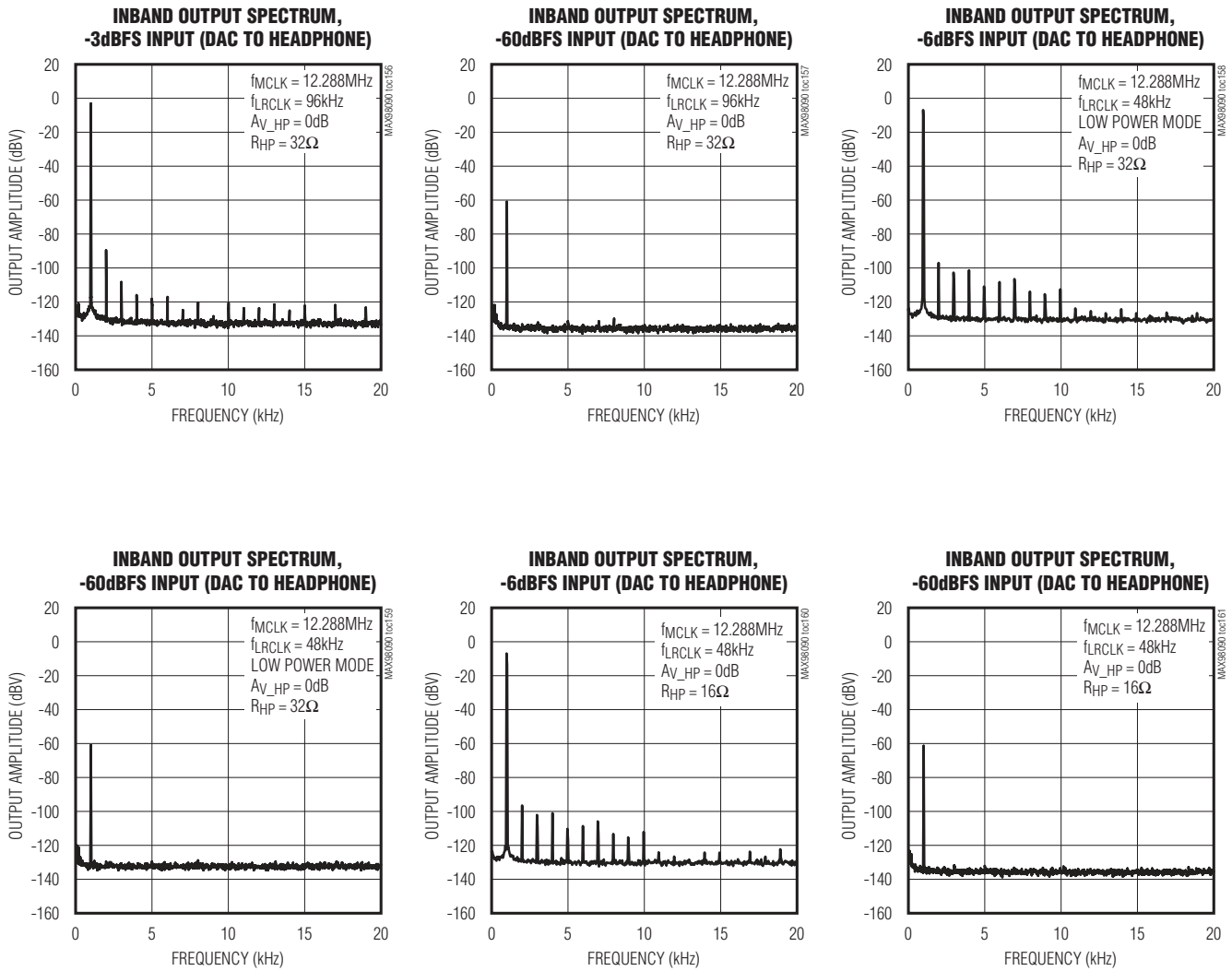

**Typical Operating Characteristics (continued)**

( $V_{AVDD} = V_{HPVDD} = V_{DVDDIO} = 1.8V$ ,  $V_{DVDD} = 1.2V$ ,  $V_{SPKVDD} = 3.7V$ . Receiver load ( $R_{RCV}$ ) connected between RCVP/LOUTL and RCVN/LOUTR (LINMOD = 0). Line output loads ( $R_{LOUT}$ ) connected between from RCVP/LOUTL and RCVN/LOUTR to GND (LINMOD = 1). Headphone loads ( $R_{HP}$ ) connected from HPL or HPR to GND. Speaker loads ( $Z_{SPK}$ ) connected between SPK\_P and SPK\_N.  $R_{RCV} = \infty$ ,  $R_{LOUT} = \infty$ ,  $R_{HP} = \infty$ ,  $Z_{SPK} = \infty$ .  $C_{REF} = 2.2\mu F$ ,  $C_{BIAS} = C_{MICBIAS} = 1\mu F$ ,  $C_{C1N-C1P} = C_{CPVDD} = C_{CPVSS} = 1\mu F$ .  $A_{V\_MICPRE\_} = A_{V\_MICPGA\_} = A_{V\_LINEPGA\_} = 0dB$ ,  $A_{V\_ADCLVL} = A_{V\_ADCGAIN} = 0dB$ ,  $A_{V\_DACLVL} = A_{V\_DACGAIN} = 0dB$ ,  $A_{V\_MIXGAIN} = 0dB$ ,  $A_{V\_RCV} = A_{V\_LOUT} = A_{V\_HP} = A_{V\_SPK} = 0dB$ .  $f_{MCLK} = 12.288MHz$ ,  $f_{LRCLK} = 48kHz$ , MAS = 0, 20-bit source data.  $T_A = T_{MIN}$  to  $T_{MAX}$  unless otherwise noted. Typical values are at  $T_A = +25^\circ C$ .) (Note 2)

**LINE INPUT TO HEADPHONE OUTPUT**

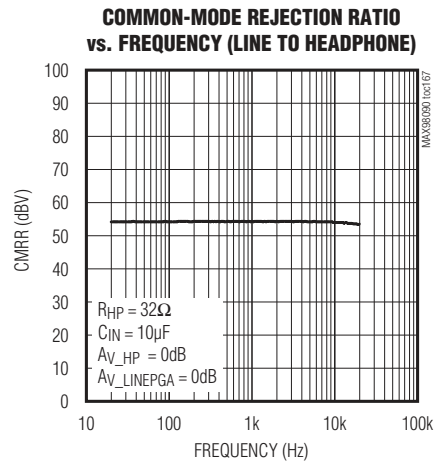
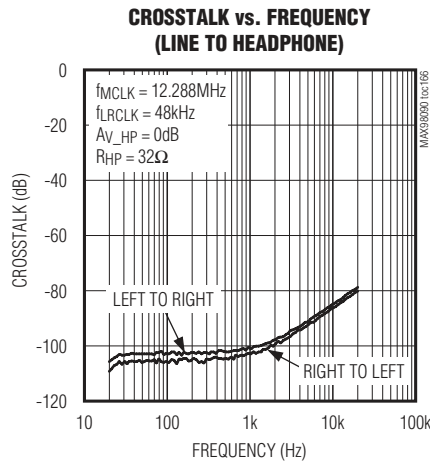
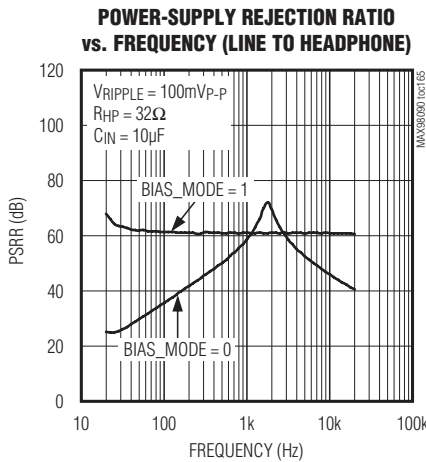
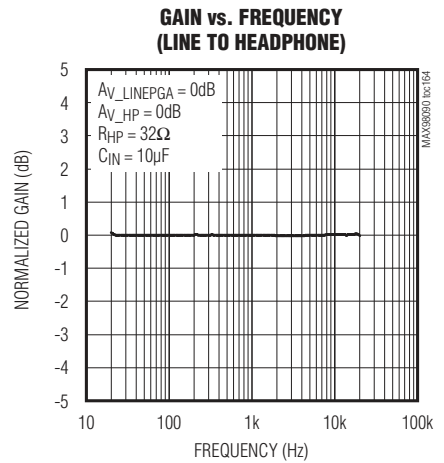
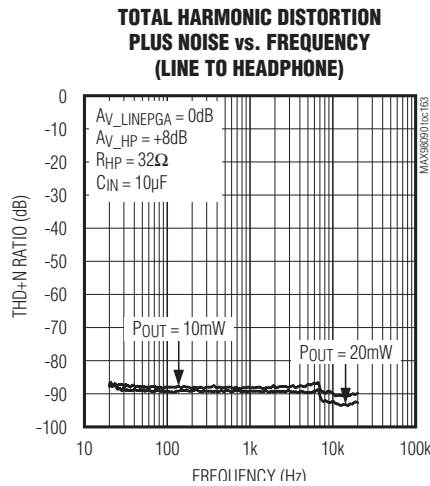
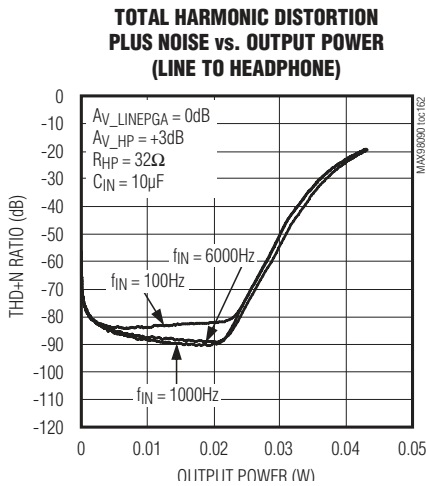

**Typical Operating Characteristics (continued)**

( $V_{AVDD} = V_{HPVDD} = V_{DVDDIO} = 1.8V$ ,  $V_{DVDD} = 1.2V$ ,  $V_{SPKVDD} = 3.7V$ . Receiver load ( $R_{RCV}$ ) connected between RCVP/LOUTL and RCVN/LOUTR (LINMOD = 0). Line output loads ( $R_{LOUT}$ ) connected between from RCVP/LOUTL and RCVN/LOUTR to GND (LINMOD = 1). Headphone loads ( $R_{HP}$ ) connected from HPL or HPR to GND. Speaker loads ( $Z_{SPK}$ ) connected between SPK\_P and SPK\_N.  $R_{RCV} = \infty$ ,  $R_{LOUT} = \infty$ ,  $R_{HP} = \infty$ ,  $Z_{SPK} = \infty$ .  $C_{REF} = 2.2\mu F$ ,  $C_{BIAS} = C_{MICBIAS} = 1\mu F$ ,  $C_{C1N-C1P} = C_{CPVDD} = C_{CPVSS} = 1\mu F$ .  $A_{V\_MICPRE\_} = A_{V\_MICPGA\_} = A_{V\_LINEPGA\_} = 0dB$ ,  $A_{V\_ADCLVL} = A_{V\_ADCGAIN} = 0dB$ ,  $A_{V\_DACLVL} = A_{V\_DACGAIN} = 0dB$ ,  $A_{V\_MIXGAIN} = 0dB$ ,  $A_{V\_RCV} = A_{V\_LOUT} = A_{V\_HP} = A_{V\_SPK} = 0dB$ .  $f_{MCLK} = 12.288MHz$ ,  $f_{LRCLK} = 48kHz$ , MAS = 0, 20-bit source data.  $T_A = T_{MIN}$  to  $T_{MAX}$  unless otherwise noted. Typical values are at  $T_A = +25^{\circ}C$ .) (Note 2)

**LINE INPUT TO HEADPHONE OUTPUT (continued)**

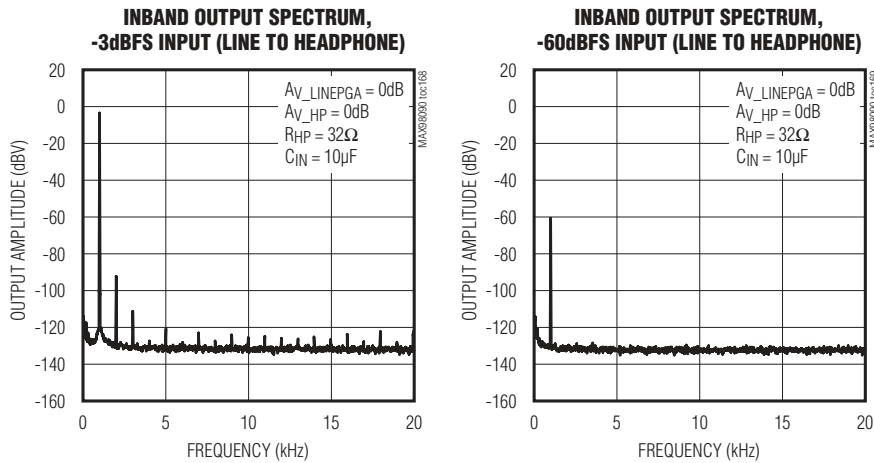

**Bump/Pin Configurations**

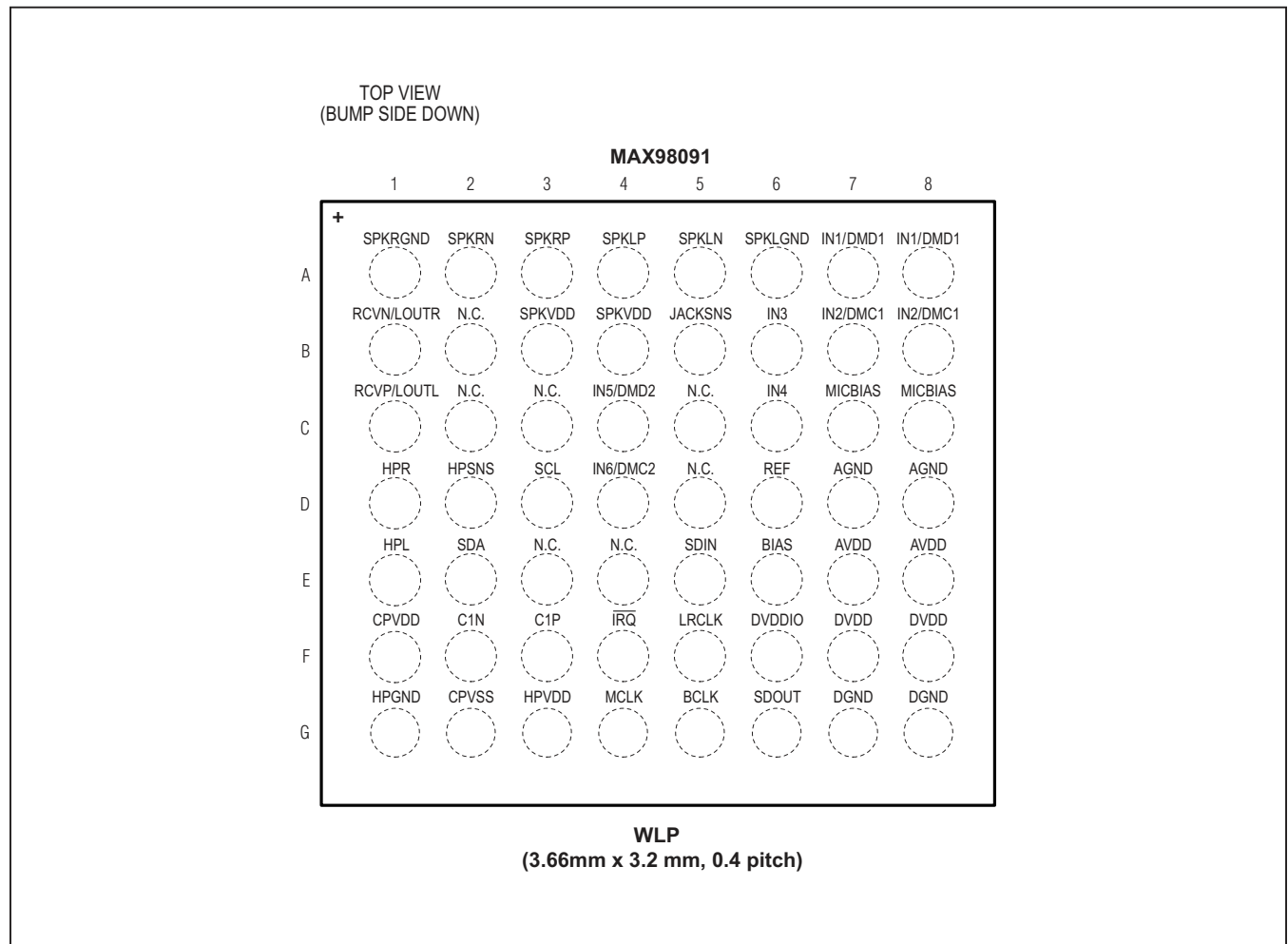



## Bump/Pin Description

| BUMP                       | PIN                    | NAME       | FUNCTION   |
|----------------------------|------------------------|------------|--|
| A1                         | 11                     | SPKRGND    | Right Speaker Amplifier Ground   |
| A2                         | 12                     | SPKRN      | Negative Right-Channel Class D Speaker Output  |
| A3                         | 13                     | SPKRP      | Positive Right-Channel Class D Speaker Output  |
| A4                         | 18                     | SPKLP      | Positive Left-Channel Class D Speaker Output   |
| A5                         | 17                     | SPKLN      | Negative Left-Channel Class D Speaker Output   |
| A6                         | 19                     | SPKLGND    | Left Speaker Amplifier Ground  |
| A7, A8                     | 21                     | IN1/DMD1   | Positive Differential Microphone 1 Input or Single-Ended Line Input 1. AC-couple with a series 1 $\mu$ F capacitor. Can be retasked as digital microphone 1 data input.  |
| B1                         | 10                     | RCVN/LOUTR | Negative Earpiece Amplifier Output/Right Line Output   |
| B2, C2, C3, C5, D5, E3, E4 | 16, 22, 24, 33, 34, 35 | N.C.       | No Connection. Not internally connected.   |
| B3, B4                     | 14, 15                 | SPKVDD     | Speaker and Microphone Bias Power Supply. Bypass each to SPK_GND with a 1 $\mu$ F capacitor with a single shared 10 $\mu$ F bulk capacitor.  |
| B5                         | 8                      | JACKSNS    | Jack Detection Input. Connect to the microphone terminal of the headset jack to detect jack activity.  |
| B6                         | 23                     | IN3        | Positive Differential Microphone 2 Input or Single-Ended Line Input 3. AC-couple with a series 1 $\mu$ F capacitor.  |
| B7, B8                     | 20                     | IN2/DMC1   | Negative Differential Microphone 1 Input or Single-Ended Line Input 2. AC-couple with a series 1 $\mu$ F capacitor. Can be retasked as digital microphone 1 clock output.  |
| C1                         | 9                      | RCVP/LOUTL | Positive Earpiece Amplifier Output/Left Line Output  |
| C4                         | 25                     | IN5/DMD2   | Auxiliary Positive Differential Microphone Input or Single-Ended Line Input. AC-couple with a series 1 $\mu$ F capacitor. Can be retasked as digital microphone 2 data input.  |
| C6                         | 26                     | IN4        | Negative Differential Microphone 2 Input or Single-Ended Line Input 4. AC-couple with a series 1 $\mu$ F capacitor.  |
| C7, C8                     | 28                     | MICBIAS    | Low Noise Microphone Bias Voltage Output. Bypass to SPKLGND with a 1 $\mu$ F capacitor. The bias voltage is programmable. An external resistor in the 2.2k $\Omega$ to 1k $\Omega$ range should be used to set the microphone current. |
| D1                         | 7                      | HPR        | Right-Channel Headphone Output   |
| D2                         | 6                      | HPSNS      | Headphone Amplifier Ground Sense. Connect to the headphone jack ground terminal or connect to ground.  |
| D3                         | 45                     | SCL        | I <sup>2</sup> C Serial-Clock Input. Connect a pullup resistor to DVDD for full output swing.  |

## Bump/Pin Description (continued)

| BUMP   | NAME | NAME                    | FUNCTION  |
|--------|------|-------------------------|---|
| D4     | 27   | IN6/DMC2                | Auxiliary Negative Differential Microphone Input or Single-Ended Line Input. AC-couple with a series 1 $\mu$ F capacitor. Can be retasked as digital microphone 2 clock output.   |
| D6     | 29   | REF                     | Converter Reference. Bypass to AGND with a 2.2 $\mu$ F capacitor.   |
| D7, D8 | 31   | AGND                    | Analog Ground   |
| E1     | 5    | HPL                     | Left-Channel Headphone Output   |
| E2     | 46   | SDA                     | I <sup>2</sup> C Serial-Data Input/Output. Connect a pullup resistor to DVDD for full output swing.   |
| E5     | 40   | SDIN                    | Digital Audio Serial-Data DAC Input. The input voltage is referenced to DVDDIO.   |
| E6     | 30   | BIAS                    | Common-Mode Reference Voltage. Bypass to AGND with a 1 $\mu$ F capacitor.   |
| E7, E8 | 32   | AVDD                    | Analog Power Supply. Bypass to AGND with a 1 $\mu$ F capacitor.   |
| F1     | 4    | CPVDD                   | Noninverting Charge-Pump Output. Bypass to HPGND with a 1 $\mu$ F ceramic capacitor.  |
| F2     | 1    | C1N                     | Charge-Pump Flying Capacitor Negative Terminal. Connect a 1 $\mu$ F ceramic capacitor between C1N and C1P.  |
| F3     | 48   | C1P                     | Charge-Pump Flying Capacitor Positive Terminal. Connect a 1 $\mu$ F ceramic capacitor between C1N and C1P.  |
| F4     | 43   | $\overline{\text{IRQ}}$ | Active-Low Hardware Interrupt Output. Connect a 10k $\Omega$ pullup resistor to V <sub>DD</sub> .   |
| F5     | 41   | LRCLK                   | Digital Audio Left-Right Clock Input/Output. LRCLK is the audio sample rate clock and determines whether audio data is routed to the left or right channel. In TDM mode, LRCLK is a frame sync pulse. LRCLK is an input when the MAX98091 is in slave mode and an output when in master mode. The input/output voltage is referenced to DVDDIO. |
| F6     | 38   | DVDDIO                  | Digital Audio Interface Power-Supply Input. Bypass to DGND with a 1 $\mu$ F capacitor.  |
| F7, F8 | 36   | DVDD                    | Digital Power Supply. Bypass to DGND with a 1 $\mu$ F capacitor.  |
| G1     | 2    | HPGND                   | Headphone Ground  |
| G2     | 3    | CPVSS                   | Inverting Charge-Pump Output. Bypass to HPGND with a 1 $\mu$ F ceramic capacitor.   |
| G3     | 47   | HPVDD                   | Headphone Power Supply. Bypass to HPGND with a 10 $\mu$ F bulk capacitor with a parallel 0.1 $\mu$ F capacitor as close as possible to the device.  |
| G4     | 44   | MCLK                    | Master Clock Input. Acceptable input frequency range is 10MHz to 60MHz.   |
| G5     | 42   | BCLK                    | Digital Audio Bit Clock Input/Output. BCLK is an input when the IC is in slave mode and an output when in master mode. The input/output voltage is referenced to DVDDIO.  |
| G6     | 39   | SDOUT                   | Digital Audio Serial-Data ADC Output. The output voltage is referenced to DVDDIO.   |
| G7, G8 | 37   | DGND                    | Digital Ground  |

## Detailed Description

The MAX98091 is a fully integrated stereo audio codec with FlexSound audio processing and integrated input and output audio amplifiers.

The device features six flexible analog inputs. Each pair can be configured as a differential analog microphone input, a stereo single-ended or differential line input(s), or as a reduced power, direct differential analog input to the ADC mixer. Two input pairs, IN1-IN2 and IN5-IN6, can also be retasked to support up to four digital microphones. As a result, four microphones (two digital and two analog or digital) can be recorded from simultaneously. The analog input signals can be amplified by up to 50dB before being routed either to the stereo ADC or directly to the analog output mixers for playback.

The device contains two independent stereo record paths, each providing voice (IIR) and music (FIR) filtering, an optional DC-blocking highpass filter, a fully configurable biquad filter and a -12dB to 45dB range of programmable digital gain and level control. The primary record path receives data from either the ADC or digital microphones 1L and 1R, while the secondary record path is dedicated to digital microphones 2L and 2R. The ADC supports sample rates between 8kHz and 96kHz, features two performance modes, and provides two oversampling rate options.

The digital audio interface (DAI) can simultaneously transmit and receive separate and distinct stereo audio signals. The DAI supports a wide range of PCM digital audio formats including I<sup>2</sup>S, left justified (LJ), right justified (RJ), and four-slot TDM.

As with the record path, the DAI to DAC playback path supports sample rates from 8kHz to 96kHz, both voice (IIR) and music (FIR) filtering (high stopband attenuation at  $f_S/2$ ), optional DC-blocking filters, and a -15dB to 18dB range of programmable digital gain and level control. In addition, the playback path also features a 7-band parametric biquad equalizer, dynamic range control (DRC), and a summing digital sidetone from the primary record path DSP.

The device includes three analog output drivers. The first is a Class AB differential receiver/earpiece amplifier. Alternatively, the receiver amplifier can also be configured as a stereo single-ended line output driver.

The second is an integrated, filterless, Class D stereo speaker amplifier. This amplifier provides efficient amplification for two speakers, and includes active-emissions-limiting to minimize the radiated emissions (EMI) traditionally associated with Class D. The right channel features a slave mode, where the switching is synchronized to that of the left channel to eliminate the beat tone that can occur with asynchronous operation. In most systems with short speaker traces, no Class D output filtering is required.

The third is a Class H, ground-referenced stereo headphone amplifier featuring Maxim's second-generation DirectDrive architecture. The Class H headphone amplifier features an internal charge pump that generates both a positive and negative supply for the headphone amplifier. This provides a ground-referenced output signal that eliminates the need for either DC-blocking capacitors or a midrail bias for the headphone jack ground return. The headphone dedicated ground sense current return reduces crosstalk and output noise. A tracking circuit monitors the signal level and automatically selects the appropriate charge-pump switching frequency and supply voltage level. For low signal levels, the charge pump switches at a reduced frequency and outputs  $\pm V_{HPVDD}/2$  for improved efficiency. When the signal amplitude increases, the charge-pump switching frequency also increases and continues to output  $\pm V_{HPVDD}/2$ . For high signal levels, the charge pump outputs full-scale rails at  $\pm V_{HPVDD}$  to maximize output power.

The device also includes several additional features such as a programmable external microphone bias, configurable jack detection and identification, extensive click-and-pop reduction circuitry, power and performance management settings, and a full range of quick configuration options.

## Device I<sup>2</sup>C Register Map

Table 1 lists all of the registers, their addresses, and power-on-reset (PoR) states. Registers 0x01, 0x02, and 0xFF are read-only. Registers 0x06 to 0x0B (quick setup) are write only (pushbutton). All of the remaining registers are read/write. Write zeros to any unused bits in the register table when updating the register, unless otherwise noted.



**Table 1. MAX98091 Control Register Map**

| REGISTER DESCRIPTION                        |                    |     | REGISTER CONTENTS |              |              |              |            |              |                |                   | POR STATE |
|---|--------------------|-----|-------------------|--------------|--------------|--------------|------------|--------------|----------------|-------------------|-----------|
| ADDR  | NAME               | R/W | BIT 7             | BIT 6        | BIT 5        | BIT 4        | BIT 3      | BIT 2        | BIT 1          | BIT 0             |           |
| <b>RESET/STATUS/INTERRUPT REGISTERS</b>     |                    |     |                   |              |              |              |            |              |                |                   |           |
| 0x00  | SOFTWARE RESET     | W   | SWRESET           | —            | —            | —            | —          | —            | —              | —                 | 0x00      |
| 0x01  | DEVICE STATUS      | CoR | CLD               | SLD          | ULK          | —            | —          | JDET         | DRCACT         | DRCCLP            | 0x00      |
| 0x02  | JACK STATUS        | R   | —                 | —            | —            | —            | —          | LSNS         | JKSNS          | —                 | 0x00      |
| 0x03  | INTERUPT MASKS     | R/W | ICLD              | ISLD         | IULK         | —            | —          | IJDET        | IDRCTACT       | IDRCCLP           | 0x04      |
| <b>QUICK SETUP REGISTERS</b>                |                    |     |                   |              |              |              |            |              |                |                   |           |
| 0x04  | SYSTEM CLOCK       | W   | 26M               | 19P2M        | 13M          | 12P288M      | 12M        | 11P2896M     | —              | 256F <sub>S</sub> | 0x00      |
| 0x05  | SAMPLE RATE        | W   | —                 | —            | SR_96K       | SR_32K       | SR_48K     | SR_44K1      | SR_16K         | SR_8K             | 0x00      |
| 0x06  | DAI INTERFACE      | W   | —                 | —            | RJ_M         | RJ_S         | LJ_M       | LJ_S         | I2S_M          | I2S_S             | 0x00      |
| 0x07  | DAC PATH           | W   | DIG2_HP           | DIG2_EAR     | DIG2_SPK     | DIG2_LOUT    | —          | —            | —              | —                 | 0x00      |
| 0x08  | MIC/DIRECT TO ADC  | W   | IN12_MIC1         | IN34_MIC2    | —            | —            | IN12_DADC  | IN34_DADC    | IN56_DADC      | —                 | 0x00      |
| 0x09  | LINE TO ADC        | W   | IN12S_AB          | IN34S_AB     | IN56S_AB     | IN34D_A      | IN65D_B    | —            | —              | —                 | 0x00      |
| 0x0A  | ANALOG MIC LOOP    | W   | IN12_M1HPL        | IN12_M1SPKL  | IN12_M1EAR   | IN12_M1LOUTL | IN34_M2HPR | IN34_M2SPKR  | IN34_M2EAR     | IN34_M2LOUTR      | 0x00      |
| 0x0B  | ANALOG LINE LOOP   | W   | IN12S_ABHP        | IN34D_ASPKL  | IN34D_AEAR   | IN12S_ABLOUT | IN34S_ABHP | IN65D_BSPKR  | IN65D_BEAR     | IN34S_ABLOUT      | 0x00      |
| <b>RESERVED REGISTER</b>                    |                    |     |                   |              |              |              |            |              |                |                   |           |
| 0x0C  | RESERVED           | —   | —                 | —            | —            | —            | —          | —            | —              | —                 | 0x00      |
| <b>ANALOG INPUT CONFIGURATION REGISTERS</b> |                    |     |                   |              |              |              |            |              |                |                   |           |
| 0x0D  | LINE INPUT CONFIG  | R/W | IN34DIFF          | IN65DIFF     | IN1SEEN      | IN2SEEN      | IN3SEEN    | IN4SEEN      | IN5SEEN        | IN6SEEN           | 0x00      |
| 0x0E  | LINE INPUT LEVEL   | R/W | MIXG135           | MIXG246      | LINAPGA[2:0] |              |            | LINBPGA[2:0] |                |                   | 0x1B      |
| 0x0F  | INPUT MODE         | R/W | EXTBUFA           | EXTBUFB      | —            | —            | —          | —            | EXT_MIC[1:0]   |                   | 0x00      |
| 0x10  | MIC1 INPUT LEVEL   | R/W | —                 | PA1EN[1:0]   |              | PGAM1[4:0]   |            |              |                | 0x14              |           |
| 0x11  | MIC2 INPUT LEVEL   | R/W | —                 | PA2EN[1:0]   |              | PGAM2[4:0]   |            |              |                | 0x14              |           |
| <b>MICROPHONE CONFIGURATION REGISTERS</b>   |                    |     |                   |              |              |              |            |              |                |                   |           |
| 0x12  | MIC BIAS VOLTAGE   | R/W | —                 | —            | —            | —            | —          | —            | MBVSEL[1:0]    |                   | 0x00      |
| 0x13  | DIGITAL MIC ENABLE | R/W | —                 | DMICCLK[2:0] |              |              | DIGMIC2R   | DIGMIC2L     | DIGMIC1R       | DIGMIC1L          | 0x00      |
| 0x14  | DIGITAL MIC CONFIG | R/W | DMIC_COMP[3:0]    |              |              |              | —          | —            | DMIC_FREQ[1:0] |                   | 0x00      |

Table 1. MAX98091 Control Register Map (continued)

| REGISTER DESCRIPTION                           |                      |     | REGISTER CONTENTS |             |             |           |              |           |         |        | POR STATE |
|--|----------------------|-----|-------------------|-------------|-------------|-----------|--------------|-----------|---------|--------|-----------|
| ADDR   | NAME                 | R/W | BIT 7             | BIT 6       | BIT 5       | BIT 4     | BIT 3        | BIT 2     | BIT 1   | BIT 0  |           |
| <b>RECORD PATH AND CONFIGURATION REGISTERS</b> |                      |     |                   |             |             |           |              |           |         |        |           |
| 0x15   | LEFT ADC MIXER       | R/W | —                 | MIXADL[6:0] |             |           |              |           |         |        | 0x00      |
| 0x16   | RIGHT ADC MIXER      | R/W | —                 | MIXADR[6:0] |             |           |              |           |         |        | 0x00      |
| 0x17   | LEFT RECORD LEVEL    | R/W | —                 | AVLG[2:0]   |             |           | AVL[3:0]     |           |         |        | 0x03      |
| 0x18   | RIGHT RECORD LEVEL   | R/W | —                 | AVRG[2:0]   |             |           | AVR[3:0]     |           |         |        | 0x03      |
| 0x19   | RECORD BIQUAD LEVEL  | R/W | —                 | —           | —           | —         | AVBQ[3:0]    |           |         |        | 0x00      |
| 0x1A   | RECORD SIDETONE      | R/W | DSTS[1:0]         |             | —           | DVST[4:0] |              |           |         | 0x00   |           |
| <b>CLOCK CONFIGURATION REGISTERS</b>           |                      |     |                   |             |             |           |              |           |         |        |           |
| 0x1B   | SYSTEM CLOCK         | R/W | —                 | —           | PSCCLK[1:0] |           | —            | —         | —       | —      | 0x00      |
| 0x1C   | CLOCK MODE           | R/W | FREQ[3:0]         |             |             |           | —            | —         | —       | USE_MI | 0x00      |
| 0x1D   | CLOCK RATIO NI MSB   | R/W | —                 | NI[14:8]    |             |           |              |           |         |        | 0x00      |
| 0x1E   | CLOCK RATIO NI LSB   | R/W | NI[7:0]           |             |             |           |              |           |         | 0x00   |           |
| 0x1F   | CLOCK RATIO MI MSB   | R/W | MI[15:8]          |             |             |           |              |           |         | 0x00   |           |
| 0x20   | CLOCK RATIO MI LSB   | R/W | MI[7:0]           |             |             |           |              |           |         | 0x00   |           |
| 0x21   | MASTER MODE          | R/W | MAS               | —           | —           | —         | —            | BSEL[2:0] |         |        | 0x00      |
| <b>INTERFACE CONTROL REGISTERS</b>             |                      |     |                   |             |             |           |              |           |         |        |           |
| 0x22   | INTERFACE FORMAT     | R/W | —                 | —           | RJ          | WCI       | BCI          | DLY       | WS[1:0] |        | 0x00      |
| 0x23   | TDM CONTROL          | R/W | —                 | —           | —           | —         | —            | —         | FSW     | TDM    | 0x00      |
| 0x24   | TDM FORMAT           | R/W | SLOTL[1:0]        |             | SLOTR[1:0]  |           | SLOTDLY[3:0] |           |         |        | 0x00      |
| 0x25   | I/O CONFIGURATION    | R/W | —                 | —           | LTEN        | LBEN      | DMONO        | HIZOFF    | SDOEN   | SDIEN  | 0x00      |
| 0x26   | FILTER CONFIGURATION | R/W | MODE              | AHPF        | DHPF        | DHF       | DMIC2_MODE   | DMIC2_HPF | —       | —      | 0x88      |
| 0x27   | DAI PLAYBACK LEVEL   | R/W | DVM               | —           | DVG[1:0]    |           | DV[3:0]      |           |         |        | 0x00      |
| 0x28   | EQ PLAYBACK LEVEL    | R/W | —                 | —           | —           | EQCLP     | DVEQ[3:0]    |           |         |        | 0x00      |

Table 1. MAX98091 Control Register Map (continued)

| REGISTER DESCRIPTION   |                   |     | REGISTER CONTENTS |               |               |               |              |               |               |               | POR STATE |
|--|-------------------|-----|-------------------|---------------|---------------|---------------|--------------|---------------|---------------|---------------|-----------|
| ADDR   | NAME              | R/W | BIT 7             | BIT 6         | BIT 5         | BIT 4         | BIT 3        | BIT 2         | BIT 1         | BIT 0         |           |
| <b>HEADPHONE (HP) CONTROL REGISTERS</b>                            |                   |     |                   |               |               |               |              |               |               |               |           |
| 0x29   | LEFT HP MIXER     | R/W | —                 | —             | MIXHPL[5:0]   |               |              |               |               | 0x00          |           |
| 0x2A   | RIGHT HP MIXER    | R/W | —                 | —             | MIXHPR[5:0]   |               |              |               |               | 0x00          |           |
| 0x2B   | HP CONTROL        | R/W | —                 | —             | MIXHP<br>RSEL | MIXHP<br>LSEL | MIXHPRG[1:0] |               | MIXHPLG[1:0]  |               | 0x00      |
| 0x2C   | LEFT HP VOLUME    | R/W | HPLM              | —             | —             | HPVOLL[4:0]   |              |               |               |               | 0x1A      |
| 0x2D   | RIGHT HP VOLUME   | R/W | HPRM              | —             | —             | HPVOLR[4:0]   |              |               |               |               | 0x1A      |
| <b>SPEAKER (SPK) CONFIGURATION REGISTERS</b>                       |                   |     |                   |               |               |               |              |               |               |               |           |
| 0x2E   | LEFT SPK MIXER    | R/W | —                 | —             | MIXSPL[5:0]   |               |              |               |               | 0x00          |           |
| 0x2F   | RIGHT SPK MIXER   | R/W | —                 | SPK_<br>SLAVE | MIXSPR[5:0]   |               |              |               |               | 0x00          |           |
| 0x30   | SPK CONTROL       | R/W | —                 | —             | —             | —             | MIXSPRG[1:0] |               | MIXSPLG[1:0]  |               | 0x00      |
| 0x31   | LEFT SPK VOLUME   | R/W | SPLM              | —             | SPVOLL[5:0]   |               |              |               |               | 0x2C          |           |
| 0x32   | RIGHT SPK VOLUME  | R/W | SPRM              | —             | SPVOLR[5:0]   |               |              |               |               | 0x2C          |           |
| <b>DYNAMIC RANGE CONTROL (DRC) CONFIGURATION REGISTERS</b>         |                   |     |                   |               |               |               |              |               |               |               |           |
| 0x33   | DRC TIMING        | R/W | DRCEN             | DRCRLS[2:0]   |               |               | —            | DRCATK[2:0]   |               |               | 0x00      |
| 0x34   | DRC COMPRESSOR    | R/W | DRCCMP[2:0]       |               |               | DRCTHC[4:0]   |              |               |               |               | 0x00      |
| 0x35   | DRC EXPANDER      | R/W | DRCEXP[2:0]       |               |               | DRCTHE[4:0]   |              |               |               |               | 0x00      |
| 0x36   | DRC GAIN          | R/W | —                 | —             | —             | DRCG[4:0]     |              |               |               |               | 0x00      |
| <b>RECEIVER (RCV OR EARPIECE) AND LINE OUTPUT (LOUT) REGISTERS</b> |                   |     |                   |               |               |               |              |               |               |               |           |
| 0x37   | RCV/LOUTL MIXER   | R/W | —                 | —             | MIXRCVL[5:0]  |               |              |               |               | 0x00          |           |
| 0x38   | RCV/LOUTL CONTROL | R/W | —                 | —             | —             | —             | —            | MIXRCVLG[1:0] |               |               | 0x00      |
| 0x39   | RCV/LOUTL VOLUME  | R/W | RCVLM             | —             | —             | RCVLVOL[4:0]  |              |               |               |               | 0x15      |
| 0x3A   | LOUTR MIXER       | R/W | LINMOD            | —             | MIXRCVR[5:0]  |               |              |               |               | 0x00          |           |
| 0x3B   | LOUTR CONTROL     | R/W | —                 | —             | —             | —             | —            | MIXRCVRG[1:0] |               |               | 0x00      |
| 0x3C   | LOUTR VOLUME      | R/W | RCVRM             | —             | —             | RCVRVOL[4:0]  |              |               |               |               | 0x15      |
| <b>JACK DETECT AND ENABLE REGISTERS</b>                            |                   |     |                   |               |               |               |              |               |               |               |           |
| 0x3D   | JACK DETECT       | R/W | JDETEN            | JDWK          | —             | —             | —            | —             | JDEB[1:0]     |               | 0x00      |
| 0x3E   | INPUT ENABLE      | R/W | —                 | —             | —             | MBEN          | LINEAEN      | LINEBEN       | ADREN         | ADLEN         | 0x00      |
| 0x3F   | OUTPUT ENABLE     | R/W | HPREN             | HPLEN         | SPREN         | SPLEN         | RCVLEN       | RCVREN        | DAREN         | DALEN         | 0x00      |
| 0x40   | ZCD/SLEW CONTROL  | R/W | —                 | —             | —             | —             | —            | ZDEN          | VS2EN         | VSEN          | 0x00      |
| 0x41   | DSP FILTER ENABLE | R/W | —                 | —             | —             | DMIC2BQ<br>EN | RECBQEN      | EQ3BAND<br>EN | EQ5BAND<br>EN | EQ7BAND<br>EN | 0x00      |

Table 1. MAX98091 Control Register Map (continued)

| REGISTER DESCRIPTION   |                                    |     | REGISTER CONTENTS        |       |       |       |       |        |            |           | POR STATE |
|--|------------------------------------|-----|--------------------------|-------|-------|-------|-------|--------|------------|-----------|-----------|
| ADDR   | NAME                               | R/W | BIT 7                    | BIT 6 | BIT 5 | BIT 4 | BIT 3 | BIT 2  | BIT 1      | BIT 0     |           |
| <b>BIAS AND POWER MODE CONFIGURATION REGISTERS</b>                               |                                    |     |                          |       |       |       |       |        |            |           |           |
| 0x42   | BIAS CONTROL                       | R/W | —                        | —     | —     | —     | —     | —      | —          | BIAS_MODE | 0x00      |
| 0x43   | DAC CONTROL                        | R/W | —                        | —     | —     | —     | —     | —      | PERF MODE  | DACHP     | 0x00      |
| 0x44   | ADC CONTROL                        | R/W | —                        | —     | —     | —     | —     | OSR128 | ADC DITHER | ADCHP     | 0x06      |
| 0x45   | DEVICE SHUTDOWN                    | R/W | $\overline{\text{SHDN}}$ | —     | —     | —     | —     | —      | —          | —         | 0x00      |
| <b>PLAYBACK PARAMETRIC EQUALIZER BAND 1: BIQUAD FILTER COEFFICIENT REGISTERS</b> |                                    |     |                          |       |       |       |       |        |            |           |           |
| 0x46   | EQUALIZER BAND 1<br>COEFFICIENT B0 | R/W | B0_1[23:16]              |       |       |       |       |        |            |           | —         |
| 0x47   |                                    | R/W | B0_1[15:8]               |       |       |       |       |        |            |           | —         |
| 0x48   |                                    | R/W | B0_1[7:0]                |       |       |       |       |        |            |           | —         |
| 0x49   | EQUALIZER BAND 1<br>COEFFICIENT B1 | R/W | B1_1[23:16]              |       |       |       |       |        |            |           | —         |
| 0x4A   |                                    | R/W | B1_1[15:8]               |       |       |       |       |        |            |           | —         |
| 0x4B   |                                    | R/W | B1_1[7:0]                |       |       |       |       |        |            |           | —         |
| 0x4C   | EQUALIZER BAND 1<br>COEFFICIENT B2 | R/W | B2_1[23:16]              |       |       |       |       |        |            |           | —         |
| 0x4D   |                                    | R/W | B2_1[15:8]               |       |       |       |       |        |            |           | —         |
| 0x4E   |                                    | R/W | B2_1[7:0]                |       |       |       |       |        |            |           | —         |
| 0x4F   | EQUALIZER BAND 1<br>COEFFICIENT A1 | R/W | A1_1[23:16]              |       |       |       |       |        |            |           | —         |
| 0x50   |                                    | R/W | A1_1[15:8]               |       |       |       |       |        |            |           | —         |
| 0x51   |                                    | R/W | A1_1[7:0]                |       |       |       |       |        |            |           | —         |
| 0x52   | EQUALIZER BAND 1<br>COEFFICIENT A2 | R/W | A2_1[23:16]              |       |       |       |       |        |            |           | —         |
| 0x53   |                                    | R/W | A2_1[15:8]               |       |       |       |       |        |            |           | —         |
| 0x54   |                                    | R/W | A2_1[7:0]                |       |       |       |       |        |            |           | —         |
| <b>PLAYBACK PARAMETRIC EQUALIZER BAND 2: BIQUAD FILTER COEFFICIENT REGISTERS</b> |                                    |     |                          |       |       |       |       |        |            |           |           |
| 0x55   | EQUALIZER BAND 2<br>COEFFICIENT B0 | R/W | B0_2[23:16]              |       |       |       |       |        |            |           | —         |
| 0x56   |                                    | R/W | B0_2[15:8]               |       |       |       |       |        |            |           | —         |
| 0x57   |                                    | R/W | B0_2[7:0]                |       |       |       |       |        |            |           | —         |
| 0x58   | EQUALIZER BAND 2<br>COEFFICIENT B1 | R/W | B1_2[23:16]              |       |       |       |       |        |            |           | —         |
| 0x59   |                                    | R/W | B1_2[15:8]               |       |       |       |       |        |            |           | —         |
| 0x5A   |                                    | R/W | B1_2[7:0]                |       |       |       |       |        |            |           | —         |
| 0x5B   | EQUALIZER BAND 2<br>COEFFICIENT B2 | R/W | B2_2[23:16]              |       |       |       |       |        |            |           | —         |
| 0x5C   |                                    | R/W | B2_2[15:8]               |       |       |       |       |        |            |           | —         |
| 0x5D   |                                    | R/W | B2_2[7:0]                |       |       |       |       |        |            |           | —         |

Table 1. MAX98091 Control Register Map (continued)

| REGISTER DESCRIPTION   |                  |     | REGISTER CONTENTS |       |       |       |       |       |       |       | POR STATE |
|--|------------------|-----|-------------------|-------|-------|-------|-------|-------|-------|-------|-----------|
| ADDR   | NAME             | R/W | BIT 7             | BIT 6 | BIT 5 | BIT 4 | BIT 3 | BIT 2 | BIT 1 | BIT 0 |           |
| 0x5E   | EQUALIZER BAND 2 | R/W | A1_2[23:16]       |       |       |       |       |       |       |       | —         |
| 0x5F   | COEFFICIENT A1   | R/W | A1_2[15:8]        |       |       |       |       |       |       |       | —         |
| 0x60   |                  | R/W | A1_2[7:0]         |       |       |       |       |       |       |       | —         |
| 0x61   | EQUALIZER BAND 2 | R/W | A2_2[23:16]       |       |       |       |       |       |       |       | —         |
| 0x62   | COEFFICIENT A2   | R/W | A2_2[15:8]        |       |       |       |       |       |       |       | —         |
| 0x63   |                  | R/W | A2_2[7:0]         |       |       |       |       |       |       |       | —         |
| <b>PLAYBACK PARAMETRIC EQUALIZER BAND 3: BIQUAD FILTER COEFFICIENT REGISTERS</b> |                  |     |                   |       |       |       |       |       |       |       |           |
| 0x64   | EQUALIZER BAND 3 | R/W | B0_3[23:16]       |       |       |       |       |       |       |       | —         |
| 0x65   | COEFFICIENT B0   | R/W | B0_3[15:8]        |       |       |       |       |       |       |       | —         |
| 0x66   |                  | R/W | B0_3[7:0]         |       |       |       |       |       |       |       | —         |
| 0x67   | EQUALIZER BAND 3 | R/W | B1_3[23:16]       |       |       |       |       |       |       |       | —         |
| 0x68   | COEFFICIENT B1   | R/W | B1_3[15:8]        |       |       |       |       |       |       |       | —         |
| 0x69   |                  | R/W | B1_3[7:0]         |       |       |       |       |       |       |       | —         |
| 0x6A   | EQUALIZER BAND 3 | R/W | B2_3[23:16]       |       |       |       |       |       |       |       | —         |
| 0x6B   | COEFFICIENT B2   | R/W | B2_3[15:8]        |       |       |       |       |       |       |       | —         |
| 0x6C   |                  | R/W | B2_3[7:0]         |       |       |       |       |       |       |       | —         |
| 0x6D   | EQUALIZER BAND 3 | R/W | A1_3[23:16]       |       |       |       |       |       |       |       | —         |
| 0x6E   | COEFFICIENT A1   | R/W | A1_3[15:8]        |       |       |       |       |       |       |       | —         |
| 0x6F   |                  | R/W | A1_3[7:0]         |       |       |       |       |       |       |       | —         |
| 0x70   | EQUALIZER BAND 3 | R/W | A2_3[23:16]       |       |       |       |       |       |       |       | —         |
| 0x71   | COEFFICIENT A2   | R/W | A2_3[15:8]        |       |       |       |       |       |       |       | —         |
| 0x72   |                  | R/W | A2_3[7:0]         |       |       |       |       |       |       |       | —         |
| <b>PLAYBACK PARAMETRIC EQUALIZER BAND 4: BIQUAD FILTER COEFFICIENT REGISTERS</b> |                  |     |                   |       |       |       |       |       |       |       |           |
| 0x73   | EQUALIZER BAND 4 | R/W | B0_4[23:16]       |       |       |       |       |       |       |       | —         |
| 0x74   | COEFFICIENT B0   | R/W | B0_4[15:8]        |       |       |       |       |       |       |       | —         |
| 0x75   |                  | R/W | B0_4[7:0]         |       |       |       |       |       |       |       | —         |
| 0x76   | EQUALIZER BAND 4 | R/W | B1_4[23:16]       |       |       |       |       |       |       |       | —         |
| 0x77   | COEFFICIENT B1   | R/W | B1_4[15:8]        |       |       |       |       |       |       |       | —         |
| 0x78   |                  | R/W | B1_4[7:0]         |       |       |       |       |       |       |       | —         |
| 0x79   | EQUALIZER BAND 4 | R/W | B2_4[23:16]       |       |       |       |       |       |       |       | —         |
| 0x7A   | COEFFICIENT B2   | R/W | B2_4[15:8]        |       |       |       |       |       |       |       | —         |
| 0x7B   |                  | R/W | B2_4[7:0]         |       |       |       |       |       |       |       | —         |
| 0x7C   | EQUALIZER BAND 4 | R/W | A1_4[23:16]       |       |       |       |       |       |       |       | —         |
| 0x7D   | COEFFICIENT A1   | R/W | A1_4[15:8]        |       |       |       |       |       |       |       | —         |
| 0x7E   |                  | R/W | A1_4[7:0]         |       |       |       |       |       |       |       | —         |

Table 1. MAX98091 Control Register Map (continued)

| REGISTER DESCRIPTION   |                |     | REGISTER CONTENTS |       |       |       |       |       |       |       | POR STATE |
|--|----------------|-----|-------------------|-------|-------|-------|-------|-------|-------|-------|-----------|
| ADDR   | NAME           | R/W | BIT 7             | BIT 6 | BIT 5 | BIT 4 | BIT 3 | BIT 2 | BIT 1 | BIT 0 |           |
| 0x7F   | EQUALIZER      | R/W | A2_4[23:16]       |       |       |       |       |       |       |       | —         |
| 0x80   | BAND 4         | R/W | A2_4[15:8]        |       |       |       |       |       |       |       | —         |
| 0x81   | COEFFICIENT A2 | R/W | A2_4[7:0]         |       |       |       |       |       |       |       | —         |
| <b>PLAYBACK PARAMETRIC EQUALIZER BAND 5: BIQUAD FILTER COEFFICIENT REGISTERS</b> |                |     |                   |       |       |       |       |       |       |       |           |
| 0x82   | EQUALIZER      | R/W | B0_5[23:16]       |       |       |       |       |       |       |       | —         |
| 0x83   | BAND 5         | R/W | B0_5[15:8]        |       |       |       |       |       |       |       | —         |
| 0x84   | COEFFICIENT B0 | R/W | B0_5[7:0]         |       |       |       |       |       |       |       | —         |
| 0x85   | EQUALIZER      | R/W | B1_5[23:16]       |       |       |       |       |       |       |       | —         |
| 0x86   | BAND 5         | R/W | B1_5[15:8]        |       |       |       |       |       |       |       | —         |
| 0x87   | COEFFICIENT B1 | R/W | B1_5[7:0]         |       |       |       |       |       |       |       | —         |
| 0x88   | EQUALIZER      | R/W | B2_5[23:16]       |       |       |       |       |       |       |       | —         |
| 0x89   | BAND 5         | R/W | B2_5[15:8]        |       |       |       |       |       |       |       | —         |
| 0x8A   | COEFFICIENT B2 | R/W | B2_5[7:0]         |       |       |       |       |       |       |       | —         |
| 0x8B   | EQUALIZER      | R/W | A1_5[23:16]       |       |       |       |       |       |       |       | —         |
| 0x8C   | BAND 5         | R/W | A1_5[15:8]        |       |       |       |       |       |       |       | —         |
| 0x8D   | COEFFICIENT A1 | R/W | A1_5[7:0]         |       |       |       |       |       |       |       | —         |
| 0x8E   | EQUALIZER      | R/W | A2_5[23:16]       |       |       |       |       |       |       |       | —         |
| 0x8F   | BAND 5         | R/W | A2_5[15:8]        |       |       |       |       |       |       |       | —         |
| 0x90   | COEFFICIENT A2 | R/W | A2_5[7:0]         |       |       |       |       |       |       |       | —         |
| <b>PLAYBACK PARAMETRIC EQUALIZER BAND 6: BIQUAD FILTER COEFFICIENT REGISTERS</b> |                |     |                   |       |       |       |       |       |       |       |           |
| 0x91   | EQUALIZER      | R/W | B0_6[23:16]       |       |       |       |       |       |       |       | —         |
| 0x92   | BAND 6         | R/W | B0_6[15:8]        |       |       |       |       |       |       |       | —         |
| 0x93   | COEFFICIENT B0 | R/W | B0_6[7:0]         |       |       |       |       |       |       |       | —         |
| 0x94   | EQUALIZER      | R/W | B1_6[23:16]       |       |       |       |       |       |       |       | —         |
| 0x95   | BAND 6         | R/W | B1_6[15:8]        |       |       |       |       |       |       |       | —         |
| 0x96   | COEFFICIENT B1 | R/W | B1_6[7:0]         |       |       |       |       |       |       |       | —         |
| 0x97   | EQUALIZER      | R/W | B2_6[23:16]       |       |       |       |       |       |       |       | —         |
| 0x98   | BAND 6         | R/W | B2_6[15:8]        |       |       |       |       |       |       |       | —         |
| 0x99   | COEFFICIENT B2 | R/W | B2_6[7:0]         |       |       |       |       |       |       |       | —         |
| 0x9A   | EQUALIZER      | R/W | A1_6[23:16]       |       |       |       |       |       |       |       | —         |
| 0x9B   | BAND 6         | R/W | A1_6[15:8]        |       |       |       |       |       |       |       | —         |
| 0x9C   | COEFFICIENT A1 | R/W | A1_6[7:0]         |       |       |       |       |       |       |       | —         |
| 0x9D   | EQUALIZER      | R/W | A2_6[23:16]       |       |       |       |       |       |       |       | —         |
| 0x9E   | BAND 6         | R/W | A2_6[15:8]        |       |       |       |       |       |       |       | —         |
| 0x9F   | COEFFICIENT A2 | R/W | A2_6[7:0]         |       |       |       |       |       |       |       | —         |

Table 1. MAX98091 Control Register Map (continued)

| REGISTER DESCRIPTION   |                |     | REGISTER CONTENTS |       |       |       |       |       |       |       | POR STATE |
|--|----------------|-----|-------------------|-------|-------|-------|-------|-------|-------|-------|-----------|
| ADDR   | NAME           | R/W | BIT 7             | BIT 6 | BIT 5 | BIT 4 | BIT 3 | BIT 2 | BIT 1 | BIT 0 |           |
| <b>PLAYBACK PARAMETRIC EQUALIZER BAND 7: BIQUAD FILTER COEFFICIENT REGISTERS</b> |                |     |                   |       |       |       |       |       |       |       |           |
| 0xA0   | EQUALIZER      | R/W | B0_7[23:16]       |       |       |       |       |       |       |       | —         |
| 0xA1   | BAND 7         | R/W | B0_7[15:8]        |       |       |       |       |       |       |       | —         |
| 0xA2   | COEFFICIENT B0 | R/W | B0_7[7:0]         |       |       |       |       |       |       |       | —         |
| 0xA3   | EQUALIZER      | R/W | B1_7[23:16]       |       |       |       |       |       |       |       | —         |
| 0xA4   | BAND 7         | R/W | B1_7[15:8]        |       |       |       |       |       |       |       | —         |
| 0xA5   | COEFFICIENT B1 | R/W | B1_7[7:0]         |       |       |       |       |       |       |       | —         |
| 0xA6   | EQUALIZER      | R/W | B2_7[23:16]       |       |       |       |       |       |       |       | —         |
| 0xA7   | BAND 7         | R/W | B2_7[15:8]        |       |       |       |       |       |       |       | —         |
| 0xA8   | COEFFICIENT B2 | R/W | B2_7[7:0]         |       |       |       |       |       |       |       | —         |
| 0xA9   | EQUALIZER      | R/W | A1_7[23:16]       |       |       |       |       |       |       |       | —         |
| 0xAA   | BAND 7         | R/W | A1_7[15:8]        |       |       |       |       |       |       |       | —         |
| 0xAB   | COEFFICIENT A1 | R/W | A1_7[7:0]         |       |       |       |       |       |       |       | —         |
| 0xAC   | EQUALIZER      | R/W | A2_7[23:16]       |       |       |       |       |       |       |       | —         |
| 0xAD   | BAND 7         | R/W | A2_7[15:8]        |       |       |       |       |       |       |       | —         |
| 0xAE   | COEFFICIENT A2 | R/W | A2_7[7:0]         |       |       |       |       |       |       |       | —         |
| <b>PRIMARY RECORD PATH BIQUAD FILTER COEFFICIENT REGISTERS</b>                   |                |     |                   |       |       |       |       |       |       |       |           |
| 0xAF   | RECORD BIQUAD  | R/W | REC_B0[23:16]     |       |       |       |       |       |       |       | —         |
| 0xB0   | COEFFICIENT B0 | R/W | REC_B0[15:8]      |       |       |       |       |       |       |       | —         |
| 0xB1   |                | R/W | REC_B0[7:0]       |       |       |       |       |       |       |       | —         |
| 0xB2   | RECORD BIQUAD  | R/W | REC_B1[23:16]     |       |       |       |       |       |       |       | —         |
| 0xB3   | COEFFICIENT B1 | R/W | REC_B1[15:8]      |       |       |       |       |       |       |       | —         |
| 0xB4   |                | R/W | REC_B1[7:0]       |       |       |       |       |       |       |       | —         |
| 0xB5   | RECORD BIQUAD  | R/W | REC_B2[23:16]     |       |       |       |       |       |       |       | —         |
| 0xB6   | COEFFICIENT B2 | R/W | REC_B2[15:8]      |       |       |       |       |       |       |       | —         |
| 0xB7   |                | R/W | REC_B2[7:0]       |       |       |       |       |       |       |       | —         |
| 0xB8   | RECORD BIQUAD  | R/W | REC_A1[23:16]     |       |       |       |       |       |       |       | —         |
| 0xB9   | COEFFICIENT A1 | R/W | REC_A1[15:8]      |       |       |       |       |       |       |       | —         |
| 0xBA   |                | R/W | REC_A1[7:0]       |       |       |       |       |       |       |       | —         |
| 0xBB   | RECORD BIQUAD  | R/W | REC_A2[23:16]     |       |       |       |       |       |       |       | —         |
| 0xBC   | COEFFICIENT A2 | R/W | REC_A2[15:8]      |       |       |       |       |       |       |       | —         |
| 0xBD   |                | R/W | REC_A2[7:0]       |       |       |       |       |       |       |       | —         |

Table 1. MAX98091 Control Register Map (continued)

| REGISTER DESCRIPTION                                      |                              |     | REGISTER CONTENTS |            |                 |         |                 |            |                 |       | POR STATE |
|---|------------------------------|-----|-------------------|------------|-----------------|---------|-----------------|------------|-----------------|-------|-----------|
| ADDR  | NAME                         | R/W | BIT 7             | BIT 6      | BIT 5           | BIT 4   | BIT 3           | BIT 2      | BIT 1           | BIT 0 |           |
| <b>SECONDARY RECORD PATH CONFIGURATION REGISTERS</b>      |                              |     |                   |            |                 |         |                 |            |                 |       |           |
| 0xBE  | DMIC2L RECORD LEVEL          | R/W | —                 | AV2LG[2:0] |                 |         | AV2L[3:0]       |            |                 |       | 0x03      |
| 0xBF  | DMIC2R RECORD LEVEL          | R/W | —                 | AV2RG[2:0] |                 |         | AV2R[3:0]       |            |                 |       | 0x03      |
| 0xC0  | DMIC2 BIQUAD LEVEL           | R/W | —                 | —          | —               | —       | AV2BQ[3:0]      |            |                 |       | 0x00      |
| 0xC1  | RECORD TDM SLOT              | R/W | SLOT_REC1L[1:0]   |            | SLOT_REC1R[1:0] |         | SLOT_REC2L[1:0] |            | SLOT_REC2R[1:0] |       | 0x1B      |
| 0xC2  | DMIC2 SAMPLE RATE            | R/W | —                 | —          | —               | ZEROPAD | —               | SRDIV[2:0] |                 |       | 0x10      |
| <b>SECONDARY RECORD PATH BIQUAD COEFFICIENT REGISTERS</b> |                              |     |                   |            |                 |         |                 |            |                 |       |           |
| 0xC3  | DMIC34 BIQUAD COEFFICIENT B0 | R/W | DMIC2_B0[23:16]   |            |                 |         |                 |            |                 |       | —         |
| 0xC4  |                              | R/W | DMIC2_B0[15:8]    |            |                 |         |                 |            |                 |       | —         |
| 0xC5  |                              | R/W | DMIC2_B0[7:0]     |            |                 |         |                 |            |                 |       | —         |
| 0xC6  | DMIC34 BIQUAD COEFFICIENT B1 | R/W | DMIC2_B1[23:16]   |            |                 |         |                 |            |                 |       | —         |
| 0xC7  |                              | R/W | DMIC2_B1[15:8]    |            |                 |         |                 |            |                 |       | —         |
| 0xC8  |                              | R/W | DMIC2_B1[7:0]     |            |                 |         |                 |            |                 |       | —         |
| 0xC9  | DMIC34 BIQUAD COEFFICIENT B2 | R/W | DMIC2_B2[23:16]   |            |                 |         |                 |            |                 |       | —         |
| 0xCA  |                              | R/W | DMIC2_B2[15:8]    |            |                 |         |                 |            |                 |       | —         |
| 0xCB  |                              | R/W | DMIC2_B2[7:0]     |            |                 |         |                 |            |                 |       | —         |
| 0xCC  | DMIC34 BIQUAD COEFFICIENT A1 | R/W | DMIC2_A1[23:16]   |            |                 |         |                 |            |                 |       | —         |
| 0xCD  |                              | R/W | DMIC2_A1[15:8]    |            |                 |         |                 |            |                 |       | —         |
| 0xCE  |                              | R/W | DMIC2_A1[7:0]     |            |                 |         |                 |            |                 |       | —         |
| 0xCF  | DMIC34 BIQUAD COEFFICIENT A2 | R/W | DMIC2_A2[23:16]   |            |                 |         |                 |            |                 |       | —         |
| 0xD0  |                              | R/W | DMIC2_A2[15:8]    |            |                 |         |                 |            |                 |       | —         |
| 0xD1  |                              | R/W | DMIC2_A2[7:0]     |            |                 |         |                 |            |                 |       | —         |
| <b>REVISION ID REGISTER</b>                               |                              |     |                   |            |                 |         |                 |            |                 |       |           |
| 0xFF  | REVISION ID                  | R   | REVID[7:0]        |            |                 |         |                 |            |                 |       | 0x51      |



### Software Reset

The device provides a software controlled reset (Table 2) that is used to return most registers to their default (POR) states (the record biquad and playback parametric equalizer coefficients are not reset). The software reset register is a pushbutton, write only register. As a result, a read of this register always returns 0x00. Writing logic-high to SWRESET triggers a software register reset, while writing a logic-low to SWRESET has no effect.

### Power and Performance Management

The device includes comprehensive power management to allow the disabling of unused blocks to minimize supply current. In addition to this, the available power modes

provide a software configurable choice between highest performance and reduced power consumption.

### Device Performance Configuration

The Bias Control register (Table 3) selects the method used to derive the common-mode reference voltage. A common-mode bias created by resistive division (from the AVDD supply) facilitates lower overall power consumption by disabling the bandgap reference circuit. However, this type of BIAS reference has the disadvantage of scaling with the AVDD supply voltage (and thus also has reduced PSRR). When derived from a bandgap reference, BIAS is constant regardless of the supply voltage, but the additional circuitry increases power consumption.

**Table 2. Software Reset Register**

| ADDRESS: 0x00 |         |      |     | DESCRIPTION  |
|---------------|---------|------|-----|--|
| BIT           | NAME    | TYPE | POR |  |
| 7             | SWRESET | W    | 0   | Pushbutton Software Device Reset<br>0: Writing a logic low to SWRESET has no effect.<br>1: Reset all registers to their default POR values. This excludes the primary and secondary record biquad and playback parametric equalizer filter coefficients (Tables 32, 33, and 58). |
| 6             | —       | —    | —   | —  |
| 5             | —       | —    | —   | —  |
| 4             | —       | —    | —   | —  |
| 3             | —       | —    | —   | —  |
| 2             | —       | —    | —   | —  |
| 1             | —       | —    | —   | —  |
| 0             | —       | —    | —   | —  |

**Table 3. Bias Control Register**

| ADDRESS: 0x42 |           |      |     | DESCRIPTION   |
|---------------|-----------|------|-----|---|
| BIT           | NAME      | TYPE | POR |   |
| 7             | —         | —    | —   | —   |
| 6             | —         | —    | —   | —   |
| 5             | —         | —    | —   | —   |
| 4             | —         | —    | —   | —   |
| 3             | —         | —    | —   | —   |
| 2             | —         | —    | —   | —   |
| 1             | —         | —    | —   | —   |
| 0             | BIAS_MODE | R/W  | 0   | <b>Select source for BIAS.</b><br>0: BIAS derived from resistive division.<br>1: BIAS created by bandgap reference. |

The ADC, DAC, and headphone playback all have optional high-performance modes (Tables 4 and 5). In each case, these modes trade additional power consumption for enhanced performance. The ADC also has optional

dither (recommended for the cleanest spectrum), and can be configured to two different oversampling rates. See the [Analog-to-Digital Converter \(ADC\)](#) section for additional details on ADC operation.

**Table 4. DAC and Headphone Performance Mode Control Register**

| ADDRESS: 0x43 |          |      |     | DESCRIPTION   |
|---------------|----------|------|-----|---|
| BIT           | NAME     | TYPE | POR |   |
| 7             | —        | —    | —   | —   |
| 6             | —        | —    | —   | —   |
| 5             | —        | —    | —   | —   |
| 4             | —        | —    | —   | —   |
| 3             | —        | —    | —   | —   |
| 2             | —        | —    | —   | —   |
| 1             | PERFMODE | R/W  | 0   | <b>Performance Mode</b><br>Selects DAC to headphone playback performance mode:<br>1: Low power headphone playback mode.<br>0: High performance headphone playback mode. |
| 0             | DACHP    | R/W  | 0   | <b>DAC High-Performance Mode</b><br>0: DAC settings optimized for lowest power consumption.<br>1: DAC settings optimized for best performance.                          |

**Table 5. ADC Performance Mode Control Register**

| ADDRESS: 0x44 |           |      |     | DESCRIPTION   |
|---------------|-----------|------|-----|---|
| BIT           | NAME      | TYPE | POR |   |
| 7             | —         | —    | —   | —   |
| 6             | —         | —    | —   | —   |
| 5             | —         | —    | —   | —   |
| 4             | —         | —    | —   | —   |
| 3             | —         | —    | —   | —   |
| 2             | OSR128    | R/W  | 1   | <b>ADC Oversampling Rate</b><br>0: $f_{\text{ADCCLK}} = 64 \times f_{\text{S}}$<br>1: $f_{\text{ADCCLK}} = 128 \times f_{\text{S}}$ |
| 1             | ADCDITHER | R/W  | 1   | <b>ADC Quantizer Dither</b><br>0: Dither disabled.<br>1: Dither enabled.  |
| 0             | ADCHP     | R/W  | 0   | <b>ADC High-Performance Mode</b><br>0: ADC is optimized for low power operation.<br>1: ADC is optimized for best performance.       |

### Device Enable Configuration

In addition to a device global shutdown control, the major input and output blocks can be independently enabled (or disabled) to optimize power consumption. The device global shutdown control is detailed in Table 6.

Table 7 details the available input signal path enables (with the exception of the analog microphone inputs 1/2, which are enabled from registers 0x10 and 0x11, or Tables 9 and 10, respectively). Table 8 details the available output signal path enables.

When the device is in global shutdown, the major input and output blocks are all disabled to conserve power. However, the I<sup>2</sup>C interface remains active and all device registers can be configured. Certain registers should be programmed while in shutdown only (detailed in Table 96). Changing these registers when the device is active could result in unexpected behavior. For optimal minimized power consumption, only enable the stage blocks that are part of the intended signal path configuration.

**Table 6. Device Shutdown Register**

| ADDRESS: 0x45 |                          |      |     | DESCRIPTION  |
|---------------|--------------------------|------|-----|--|
| BIT           | NAME                     | TYPE | POR |  |
| 7             | $\overline{\text{SHDN}}$ | R/W  | 0   | <b>Device Active-Low Global Shutdown Control</b><br>0: Device is in shutdown.<br>1: Device is active.<br>Certain registers should not be written to while the device is active (Table 96). |
| 6             | —                        | —    | —   | —  |
| 5             | —                        | —    | —   | —  |
| 4             | —                        | —    | —   | —  |
| 3             | —                        | —    | —   | —  |
| 2             | —                        | —    | —   | —  |
| 1             | —                        | —    | —   | —  |
| 0             | —                        | —    | —   | —  |

**Table 7. Input Enable Register**

| ADDRESS: 0x3E |         |      |     | DESCRIPTION   |
|---------------|---------|------|-----|---|
| BIT           | NAME    | TYPE | POR |   |
| 7             | —       | —    | —   | —   |
| 6             | —       | —    | —   | —   |
| 5             | —       | —    | —   | —   |
| 4             | MBEN    | R/W  | 0   | <b>Microphone Bias Enable</b><br>0: Microphone bias disabled.<br>1: Microphone bias enabled.                          |
| 3             | LINEAEN | R/W  | 0   | <b>Enables Line A Analog Input Block</b><br>0: Line A input amplifier disabled.<br>1: Line A input amplifier enabled. |
| 2             | LINEBEN | R/W  | 0   | <b>Enables Line B Analog Input Block</b><br>0: Line B input amplifier disabled.<br>1: Line B input amplifier enabled. |
| 1             | ADREN   | R/W  | 0   | <b>Right ADC Enable</b><br>0: Right ADC disabled.<br>1: Right ADC enabled.  |
| 0             | ADLEN   | R/W  | 0   | <b>Left ADC Enable</b><br>0: Left ADC disabled.<br>1: Left ADC enabled.   |

**Table 8. Output Enable Register**

| ADDRESS: 0x3F |        |      |     | DESCRIPTION   |
|---------------|--------|------|-----|---|
| BIT           | NAME   | TYPE | POR |   |
| 7             | HPREN  | R/W  | 0   | <b>Right Headphone Output Enable</b><br>0: Right headphone output disabled.<br>1: Right headphone output enabled.                     |
| 6             | HPLEN  | R/W  | 0   | <b>Left Headphone Output Enable</b><br>0: Left headphone output disabled.<br>1: Left headphone output enabled.                        |
| 5             | SPREN  | R/W  | 0   | <b>Right Class D Speaker Output Enable</b><br>0: Right speaker output disabled.<br>1: Right speaker output enabled.                   |
| 4             | SPLEN  | R/W  | 0   | <b>Left Class D Speaker Output Enable</b><br>0: Left speaker output disabled.<br>1: Left speaker output enabled.                      |
| 3             | RCVLEN | R/W  | 0   | <b>Receiver (Earpiece)/Left Line Output Enable</b><br>0: Receiver/left line output disabled.<br>1: Receiver/left line output enabled. |
| 2             | RCVREN | R/W  | 0   | <b>Right Line Output Enable</b><br>0: Right line output disabled.<br>1: Right line output enabled.                                    |
| 1             | DAREN  | R/W  | 0   | <b>Right DAC Digital Input Enable</b><br>0: Right DAC input disabled.<br>1: Right DAC input enabled.                                  |
| 0             | DALEN  | R/W  | 0   | <b>Left DAC Digital Input Enable</b><br>0: Left DAC input disabled.<br>1: Left DAC input enabled.                                     |

### Audio Input Configuration

The device features six flexible analog inputs. Each pair can be configured as either an analog microphone input, a single-ended or differential line input(s), or as a reduced

power, full-scale differential analog input direct to the ADC mixer. The analog microphone and line inputs can either be routed to the stereo ADC mixer for recording or directly to any analog output mixer for playback.

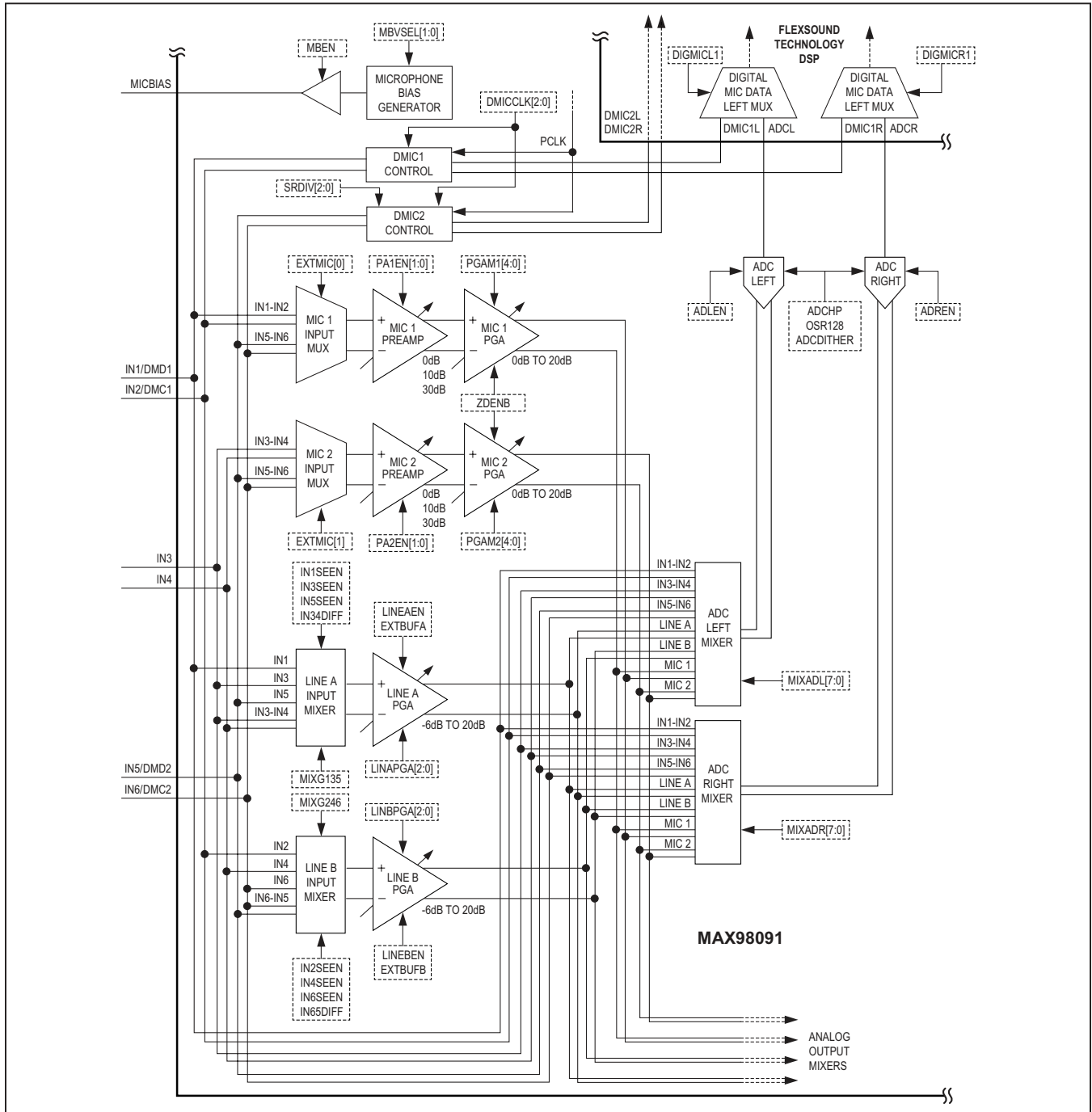

Figure 5. Analog Audio Input Functional Diagram

### Analog Microphone Inputs

The device includes three differential microphone inputs and a programmable, low-noise microphone bias generator for powering a wide variety of external microphones (Figure 6). By default, analog inputs IN1 and IN2 differentially (IN1/IN2) provide the input to microphone amplifier 1, while IN3 and IN4 differentially (IN3/IN4) form the input to microphone amplifier 2. The additional analog input

pair (IN5/IN6) can be configured as a differential input (IN5/IN6) to either microphone amplifier 1 or 2 (Table 25). In the typical application, one microphone input is used for the handset microphone and the other is used as an accessory microphone (IN1/IN2 and IN3/IN4). In systems using a background noise microphone, IN5/IN6 can be retasked as another microphone input.

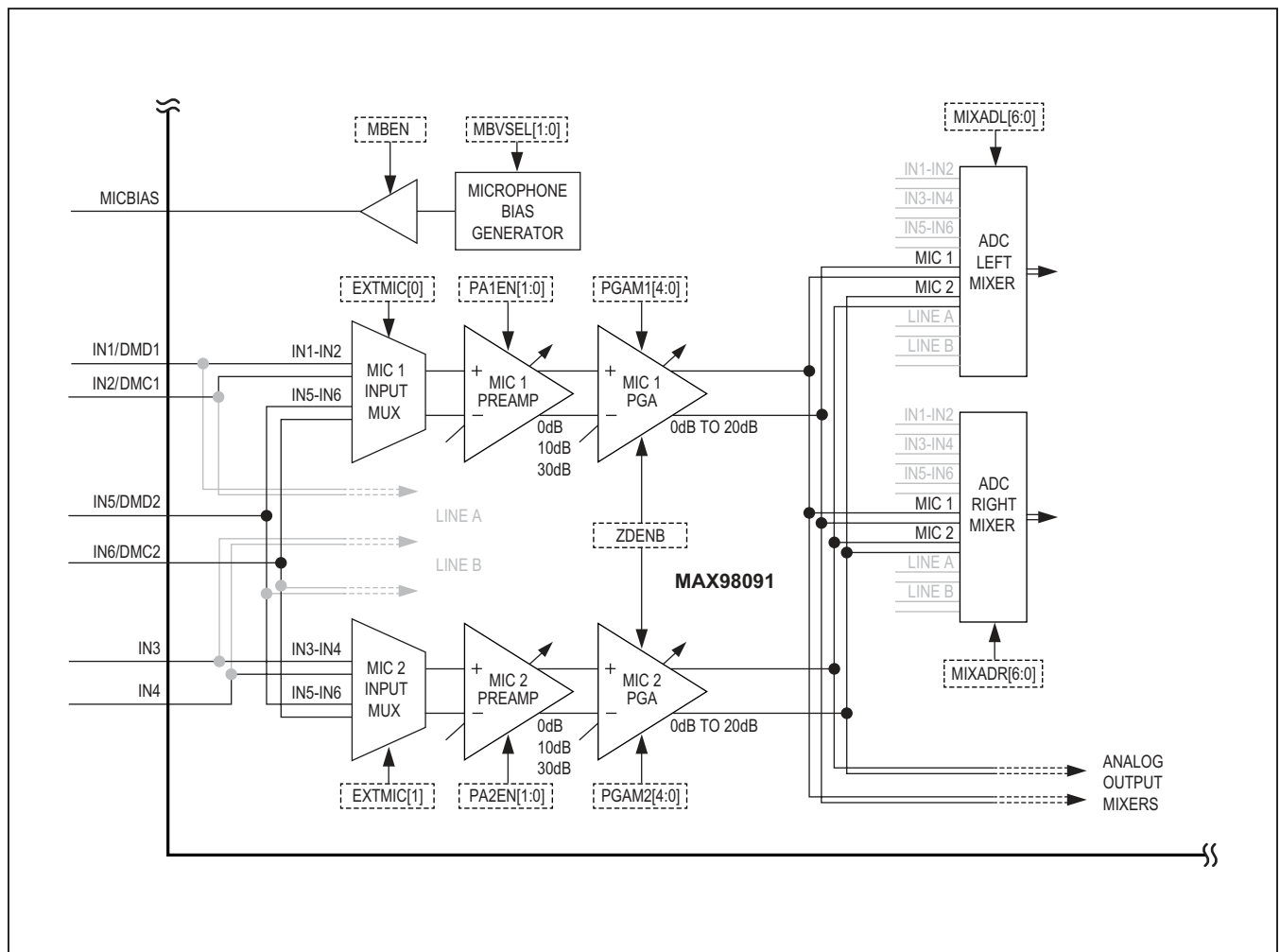

Figure 6. Analog Microphone Input Functional Diagram

**Analog Microphone Preamplifier and PGA**

The analog microphone inputs have two stages of programmable gain amplifiers, and are then routed to the ADC mixer (record), the analog outputs (playback), or simultaneously to both. The first, a coarse preamplifier gain stage, includes the analog microphone enable, and offers selectable 0dB, 20dB, or 30dB gain settings. The second, a fine gain stage, is a programmable-gain ampli-

fier (PGA) adjustable from 0dB to 20dB in 1dB steps (Tables 9 and 10). Together, the two stages provide up to 50dB of signal gain for the analog microphone inputs. To maximize the signal-to-noise ratio, use the coarse gain settings of the first stage whenever possible. Zero-crossing detection is included on the PGA to minimize zipper noise while making gain changes.

**Table 9. Microphone 1 Enable and Level Configuration Register**

| ADDRESS: 0x10 |            |      |     | DESCRIPTION   |
|---------------|------------|------|-----|---|
| BIT           | NAME       | TYPE | POR |   |
| 7             | —          | —    | —   | —   |
| 6             | PA1EN[1:0] | R/W  | 0   | <b>Microphone 1 Input Amplifier Enable and Coarse Gain Setting</b><br>00: Disabled 10: 20dB<br>01: 0dB 11: 30dB |
| 5             |            |      | 0   |   |
| 4             | PGAM1[4:0] | R/W  | 1   | <b>Microphone 1 Programmable Gain Amplifier Fine Adjust Configuration</b>                                       |
| 3             |            |      | 0   | 0x1F: 0dB 0x0E: 6dB 0x06: 14dB<br>⋮ 0x0D: 7dB 0x05: 15dB  |
| 2             |            |      | 1   | 0x14: 0dB 0x0C: 8dB 0x04: 16dB<br>0x13: 1dB 0x0B: 9dB 0x03: 17dB  |
| 1             |            |      | 0   | 0x12: 2dB 0x0A: 10dB 0x02: 18dB<br>0x11: 3dB 0x09: 11dB 0x01: 19dB  |
| 0             |            |      | 0   | 0x10: 4dB 0x08: 12dB 0x00: 20dB<br>0x0F: 5dB 0x07: 13dB   |

**Table 10. Microphone 2 Enable and Level Configuration Register**

| ADDRESS: 0x11 |            |      |     | DESCRIPTION   |
|---------------|------------|------|-----|---|
| BIT           | NAME       | TYPE | POR |   |
| 7             | —          | —    | —   | —   |
| 6             | PA2EN[1:0] | R/W  | 0   | <b>Microphone 2 Input Amplifier Enable and Coarse Gain Setting</b><br>00: Disabled 10: 20dB<br>01: 0dB 11: 30dB |
| 5             |            |      | 0   |   |
| 4             | PGAM2[4:0] | R/W  | 1   | <b>Microphone 2 Programmable Gain Amplifier Fine Adjust Configuration</b>                                       |
| 3             |            |      | 0   | 0x1F: 0dB 0x0E: 6dB 0x06: 14dB<br>⋮ 0x0D: 7dB 0x05: 15dB  |
| 2             |            |      | 1   | 0x14: 0dB 0x0C: 8dB 0x04: 16dB<br>0x13: 1dB 0x0B: 9dB 0x03: 17dB  |
| 1             |            |      | 0   | 0x12: 2dB 0x0A: 10dB 0x02: 18dB<br>0x11: 3dB 0x09: 11dB 0x01: 19dB  |
| 0             |            |      | 0   | 0x10: 4dB 0x08: 12dB 0x00: 20dB<br>0x0F: 5dB 0x07: 13dB   |

### Analog Microphone Bias Voltage

The device features a regulated, low noise microphone bias output (MICBIAS) that can be configured to power a wide range of external microphone devices. To enable the microphone bias output, set MBEN in the input enable register (Table 7). When the device is powered and the microphone bias is disabled (MBEN is low or the device is in shutdown), MICBIAS is placed in a high-impedance state. The microphone bias voltage can be set by the software to any one of four voltages (2.2V, 2.4V, 2.55V, or 2.8V) by programming the Microphone Bias Level Configuration register (Table 11).

### Digital Microphone Inputs

Two pairs of inputs (IN1/IN2 and IN5/IN6) can also be configured to interface to up to four digital microphones (Figure 7). IN5 and IN6 provide dedicated digital microphone input to the secondary record path, while IN1 and IN2 can be configured to accept analog input to the ADC or digital microphone inputs. The record path DSP is automatically switched to accept the appropriate digital microphone data channel when enabled (Table 13). Both channels (left and right) must be enabled to use the digital microphone interface. When both DMIC1L and DMIC1R are enabled, the digital microphone interface provides a digital microphone clock on IN2/DMC1 and accepts PDM data on IN1/DMD1. When both DMIC2L and DMIC2R are enabled, the digital microphone interface provides a digital microphone clock

on IN6/DMC2 and accepts PDM data on IN5/DMD2. A single digital microphone input cannot be paired with a single analog microphone input. Left channel data is accepted on falling clock edges while the right channel data is accepted on the rising clock edges. See Figure 4 for timing requirements.

If DMIC2L and DMIC2R are enabled, the DAI must be set to TDM mode. Two-channel interface formats (I<sup>2</sup>S, LJ, RJ) cannot be used when the secondary record path is enabled.

To avoid any potential clipping and distortion, always enable the record path DC-blocking filters to remove any built-in DC offsets when using a digital microphone input (AHPF and DMIC2\_HPF, Table 28). The record path biquad filter and digital gain and level control stages can also be applied to digital microphone input signals.

### Digital Microphone Clock Configuration

The digital microphone clock frequency ( $f_{DMC}$ ) can be configured to any one of six settings using MICCLK[2:0] (Table 13). The digital microphone clock is derived from a PCLK divider, with available settings ranging incrementally from  $f_{PCLK}/2$  to  $f_{PCLK}/8$ . This wide range of available digital microphone clock frequencies is intended to support both current and next generation digital microphones. Table 12 lists the resulting clock frequencies for commonly used master clock (and resulting PCLK) frequencies.

**Table 11. Microphone Bias Level Configuration Register**

| ADDRESS: 0x12 |             |      |     | DESCRIPTION   |
|---------------|-------------|------|-----|---|
| BIT           | NAME        | TYPE | POR |   |
| 7             | —           | —    | —   | —   |
| 6             | —           | —    | —   | —   |
| 5             | —           | —    | —   | —   |
| 4             | —           | —    | —   | —   |
| 3             | —           | —    | —   | —   |
| 2             | —           | —    | —   | —   |
| 1             | MBVSEL[1:0] | R/W  | 0   | <b>Microphone Bias Level Configuration</b><br>00: 2.2V<br>01: 2.4V<br>10: 2.55V<br>11: 2.8V |
| 0             |             |      | 0   |   |



**Table 12. Digital Microphone Clocks for Commonly Used Master Clock Settings**

| Master Clock Frequency ( $f_{MCLK}$ )                        | 10MHz        | 11.2896MHz | 12MHz    | 12.288MHz | 13/26MHz | 19.2MHz  |         |
|--|--------------|------------|----------|-----------|----------|----------|---------|
| Approximate Digital Microphone Clock Frequency ( $f_{DMC}$ ) | $f_{PCLK}/2$ | 5.0MHz     | 5.645MHz | 6.0MHz    | 6.144MHz | 6.5MHz   | —       |
|  | $f_{PCLK}/3$ | 3.333MHz   | 3.763MHz | 4.0MHz    | 4.096MHz | 4.333MHz | 6.4MHz  |
|  | $f_{PCLK}/4$ | 2.5MHz     | 2.822MHz | 3.0MHz    | 3.072MHz | 3.25MHz  | 4.8MHz  |
|  | $f_{PCLK}/5$ | 2.0MHz     | 2.258MHz | 2.4MHz    | 2.458MHz | 2.6MHz   | 3.84MHz |
|  | $f_{PCLK}/6$ | 1.667MHz   | 1.882MHz | 2.0MHz    | 2.048MHz | 2.167MHz | 3.2MHz  |
|  | $f_{PCLK}/8$ | 1.25MHz    | 1.411MHz | 1.5MHz    | 1.536MHz | 1.625MHz | 2.4MHz  |

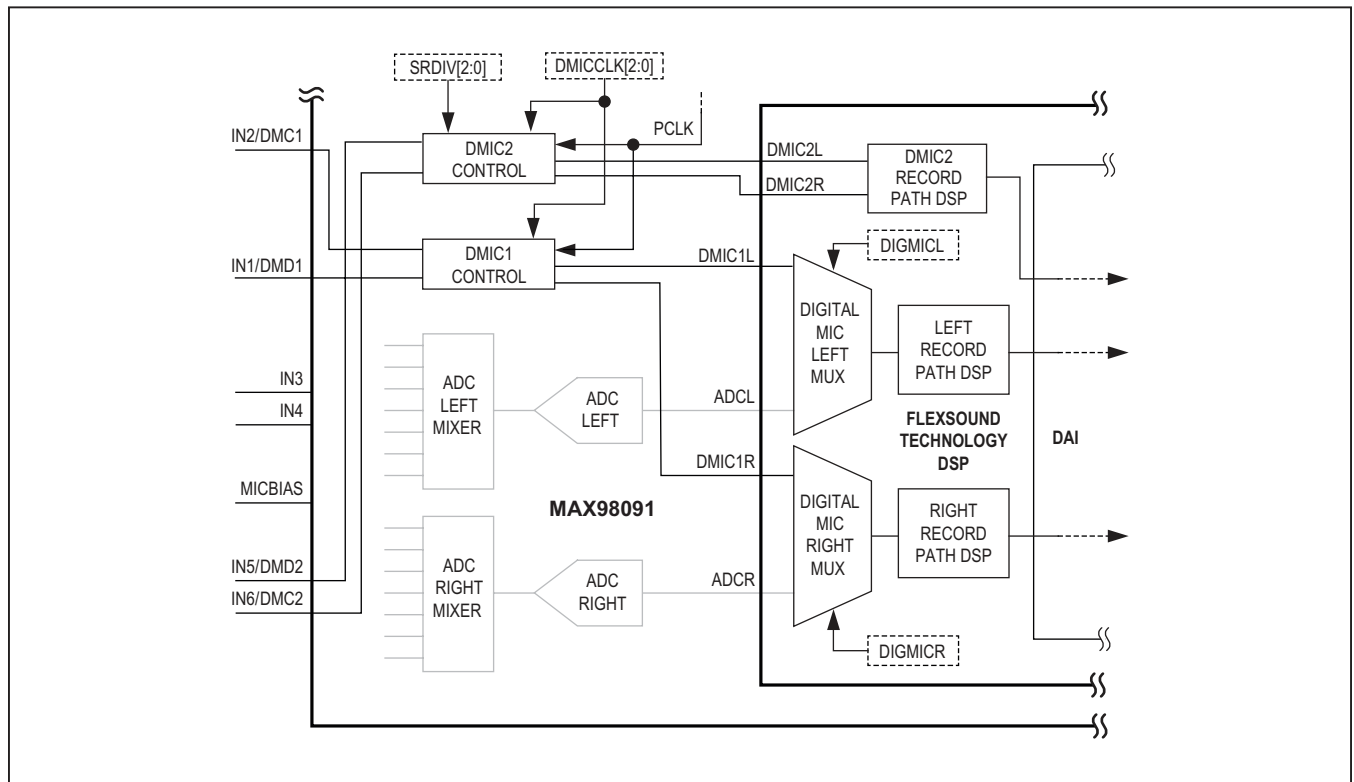

Figure 7. Digital Microphone Input Functional Diagram



**Table 14. Secondary Record Path Configuration**

| ADDRESS: 0xC2 |            |      |     | DESCRIPTION   |
|---------------|------------|------|-----|---|
| BIT           | NAME       | TYPE | POR |   |
| 7             | —          | —    | —   | —   |
| 6             | —          | —    | —   | —   |
| 5             | —          | —    | —   | —   |
| 4             | ZEROPAD    | R/W  | 1   | <b>Secondary Record Path Zero Padding Configuration</b><br>0: TDM data samples are repeated N times, where N is the division rate for the secondary record path set by DMIC34_SRDIV[2:0]<br>1: TDM data samples are interleaved with zero samples           |
| 3             | —          | —    | —   | —   |
| 2             | SRDIV[2:0] | R/W  | 0   | <b>Secondary Record Path Sample Rate Configuration</b><br>000: $f_{DMC2} = f_{DMC1}$ 100: $f_{DMC2} = f_{DMC1}/6$<br>001: $f_{DMC2} = f_{DMC1}/2$ 101: Reserved<br>010: $f_{DMC2} = f_{DMC1}/3$ 110: Reserved<br>011: $f_{DMC2} = f_{DMC1}/4$ 111: Reserved |

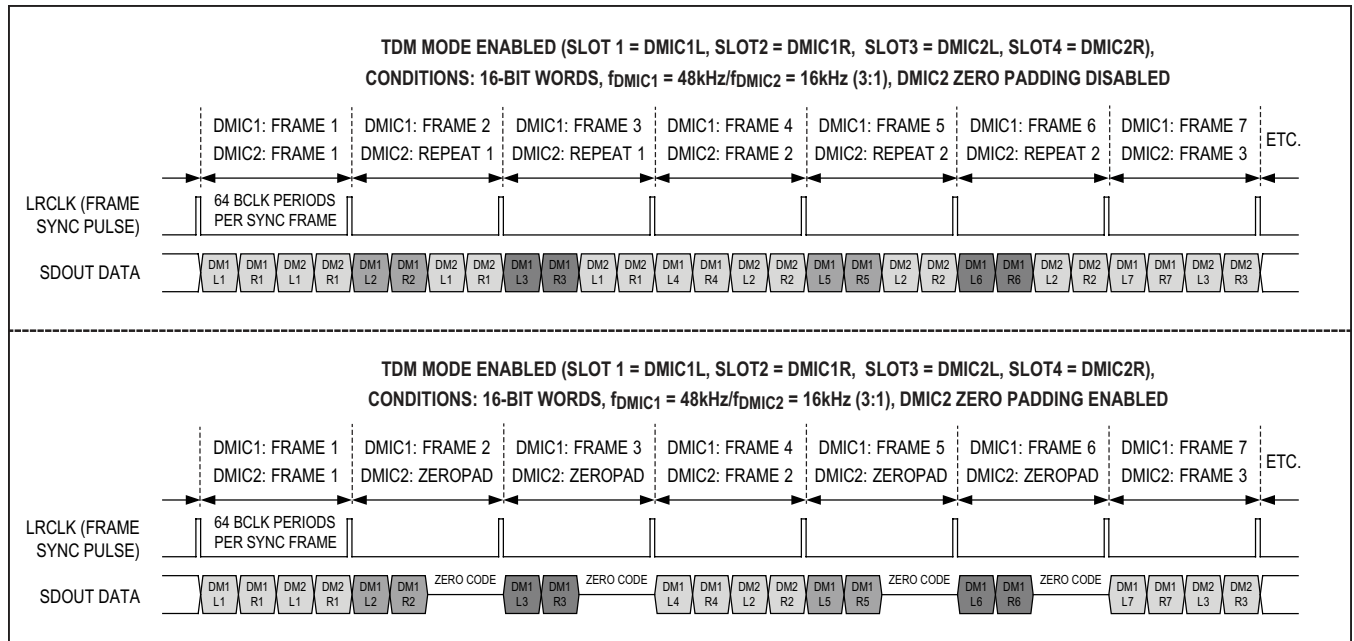

Figure 8. Secondary Record Path Sample Rate Division



**Table 16. Recommended Compensation Filter Settings for  $f_{PCLK} = 11.2896\text{MHz}$** 

| $f_{PCLK} = f_{MCLK} / \text{PSCLK}$ (See Table 39) |              |                 |           | RECOMMENDED DMIC_COMP SETTING BY SAMPLE RATE (kHz) |    |    |      |    |
|---|--------------|-----------------|-----------|--|----|----|------|----|
| MICCLK  | DIVIDER      | $f_{DMC}$ (MHz) | DMIC_FREQ | 8  | 16 | 32 | 44.1 | 48 |
| 0   | $f_{PCLK}/2$ | 5.6448          | 2         | 7  | 8  | 3  | 3    | 3  |
| 1   | $f_{PCLK}/3$ | 3.7632          | 1         | 7  | 8  | 2  | 2    | 2  |
| 2   | $f_{PCLK}/4$ | 2.8224          | 0         | 7  | 8  | 3  | 3    | 3  |
| 3   | $f_{PCLK}/5$ | 2.25792         | 0         | 7  | 8  | 6  | 6    | 6  |
| 4   | $f_{PCLK}/6$ | 1.8816          | 0         | 7  | 8  | 3  | 3    | 3  |
| 5   | $f_{PCLK}/8$ | 1.4112          | 0         | 7  | 8  | 3  | 3    | 3  |

**Table 17. Recommended Compensation Filter Settings for  $f_{PCLK} = 12\text{MHz}$** 

| $f_{PCLK} = f_{MCLK} / \text{PSCLK}$ (See Table 39) |              |                 |           | RECOMMENDED DMIC_COMP SETTING BY SAMPLE RATE (kHz) |    |    |      |    |
|---|--------------|-----------------|-----------|--|----|----|------|----|
| MICCLK  | DIVIDER      | $f_{DMC}$ (MHz) | DMIC_FREQ | 8  | 16 | 32 | 44.1 | 48 |
| 0   | $f_{PCLK}/2$ | 6               | 2         | 7  | 8  | 3  | 3    | 3  |
| 1   | $f_{PCLK}/3$ | 4               | 1         | 7  | 8  | 2  | 2    | 2  |
| 2   | $f_{PCLK}/4$ | 3               | 0         | 7  | 8  | 3  | 3    | 3  |
| 3   | $f_{PCLK}/5$ | 2.4             | 0         | 7  | 8  | 5  | 5    | 6  |
| 4   | $f_{PCLK}/6$ | 2               | 0         | 7  | 8  | 3  | 3    | 3  |
| 5   | $f_{PCLK}/8$ | 1.5             | 0         | 7  | 8  | 3  | 3    | 3  |

**Table 18. Recommended Compensation Filter Settings for  $f_{PCLK} = 12.288\text{MHz}$** 

| $f_{PCLK} = f_{MCLK} / \text{PSCLK}$ (See Table 39) |              |                 |           | RECOMMENDED DMIC_COMP SETTING BY SAMPLE RATE (kHz) |    |    |      |    |
|---|--------------|-----------------|-----------|--|----|----|------|----|
| MICCLK  | DIVIDER      | $f_{DMC}$ (MHz) | DMIC_FREQ | 8  | 16 | 32 | 44.1 | 48 |
| 0   | $f_{PCLK}/2$ | 6.144           | 2         | 7  | 8  | 3  | 3    | 3  |
| 1   | $f_{PCLK}/3$ | 4.096           | 1         | 7  | 8  | 2  | 2    | 2  |
| 2   | $f_{PCLK}/4$ | 3.072           | 0         | 7  | 8  | 3  | 3    | 3  |
| 3   | $f_{PCLK}/5$ | 2.4576          | 0         | 7  | 8  | 6  | 6    | 6  |
| 4   | $f_{PCLK}/6$ | 2.048           | 0         | 7  | 8  | 3  | 3    | 3  |
| 5   | $f_{PCLK}/8$ | 1.536           | 0         | 7  | 8  | 3  | 3    | 3  |

**Table 19. Recommended Compensation Filter Settings for  $f_{MCLK} = 13\text{MHz}/26\text{MHz}$** 

| $f_{PCLK} = f_{MCLK} / \text{PSCLK}$ (See Table 39) |              |                 |           | RECOMMENDED DMIC_COMP SETTING BY SAMPLE RATE (kHz) |    |    |      |    |
|---|--------------|-----------------|-----------|--|----|----|------|----|
| MICCLK  | DIVIDER      | $f_{DMC}$ (MHz) | DMIC_FREQ | 8  | 16 | 32 | 44.1 | 48 |
| 0   | $f_{PCLK}/2$ | 6.5             | 2         | 7  | 8  | 1  | 1    | 1  |
| 1   | $f_{PCLK}/3$ | 4.333           | 1         | 7  | 8  | 0  | 0    | 1  |
| 2   | $f_{PCLK}/4$ | 3.25            | 0         | 7  | 8  | 1  | 1    | 1  |
| 3   | $f_{PCLK}/5$ | 2.6             | 0         | 7  | 8  | 4  | 4    | 5  |
| 4   | $f_{PCLK}/6$ | 2.167           | 0         | 7  | 8  | 1  | 1    | 1  |
| 5   | $f_{PCLK}/8$ | 1.625           | 0         | 7  | 8  | 1  | 1    | 1  |

**Table 20. Recommended Compensation Filter Settings for  $f_{MCLK} = 19.2\text{MHz}$** 

| $f_{PCLK} = f_{MCLK} / \text{PSCLK}$ (See Table 39) |              |                 |           | RECOMMENDED DMIC_COMP SETTING BY SAMPLE RATE (kHz) |    |    |      |    |
|---|--------------|-----------------|-----------|--|----|----|------|----|
| MICCLK  | DIVIDER      | $f_{DMC}$ (MHz) | DMIC_FREQ | 8  | 16 | 32 | 44.1 | 48 |
| 0   | $f_{PCLK}/2$ | —               | —         | —  | —  | —  | —    | —  |
| 1   | $f_{PCLK}/3$ | 6.4             | 2         | 7  | 8  | 1  | 1    | 1  |
| 2   | $f_{PCLK}/4$ | 4.8             | 2         | 7  | 8  | 5  | 5    | 6  |
| 3   | $f_{PCLK}/5$ | 3.84            | 1         | 7  | 8  | 2  | 2    | 3  |
| 4   | $f_{PCLK}/6$ | 3.2             | 0         | 7  | 8  | 1  | 1    | 2  |
| 5   | $f_{PCLK}/8$ | 2.4             | 0         | 7  | 8  | 5  | 5    | 6  |

**Table 21. Recommended Compensation Filter Settings for  $f_{MCLK} = 256 \times f_s$** 

| $f_{PCLK} = f_{MCLK} / \text{PSCLK}$ (See Table 39) |              |                 |           | RECOMMENDED DMIC_COMP SETTING BY SAMPLE RATE (kHz) |    |    |      |    |
|---|--------------|-----------------|-----------|--|----|----|------|----|
| MICCLK  | DIVIDER      | $f_{DMC}$ (MHz) | DMIC_FREQ | 8  | 16 | 32 | 44.1 | 48 |
| 0   | $f_{PCLK}/2$ | —               | —         | 7  | 8  | 3  | 3    | 3  |
| 1   | $f_{PCLK}/3$ | —               | —         | 7  | 8  | 2  | 2    | 2  |
| 2   | $f_{PCLK}/4$ | —               | —         | 7  | 8  | 3  | 3    | 3  |
| 3   | $f_{PCLK}/5$ | —               | —         | 7  | 8  | 6  | 6    | 6  |
| 4   | $f_{PCLK}/6$ | —               | —         | 7  | 8  | 3  | 3    | 3  |
| 5   | $f_{PCLK}/8$ | —               | —         | 7  | 8  | 3  | 3    | 3  |

**Analog Line Inputs**

The device includes multiple line level input options and two analog line input programmable gain amplifiers (PGAs, Figure 10). The line input structure supports multiple configurations including stereo single-ended inputs, stereo differential inputs, and stereo mixed single-ended inputs (any two per line input mixer).

**Analog Line Input Mixers**

The analog line input mixer allows the selection of either single-ended or differential inputs to each line input channel (Table 22). The line A input mixer can accept single-ended inputs from IN1, IN3, and IN5, or a differential input from IN3 and IN4 (IN3/IN4). The line B input mixer can accept single-ended inputs from IN2, IN4, and IN6, or a differential input from IN4 and IN5 (IN4/IN5).

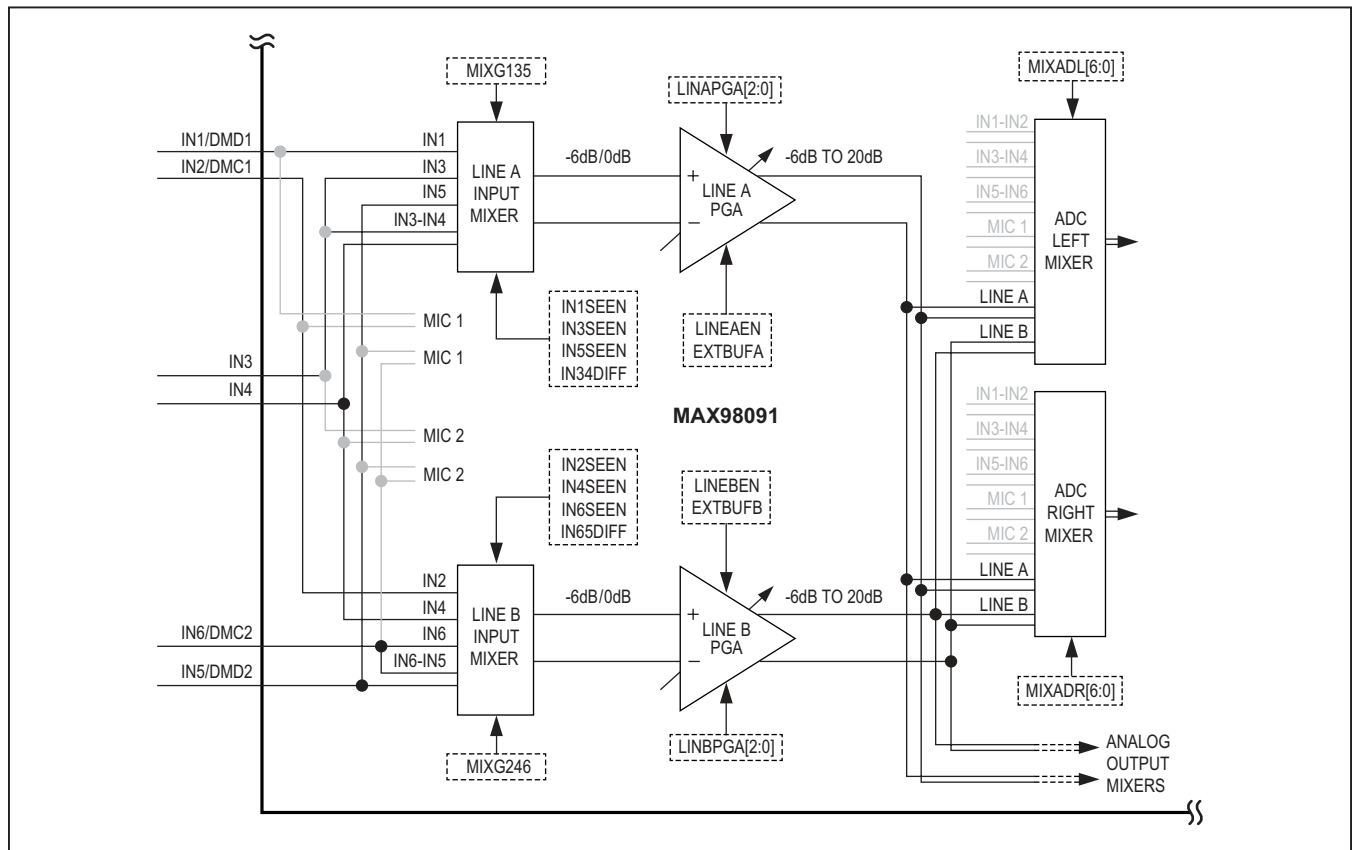

Figure 10. Analog Line Input Functional Diagram

**Table 22. Line Input Mixer Configuration Register**

| ADDRESS: 0x0D |          |      |     | DESCRIPTION  |
|---------------|----------|------|-----|--|
| BIT           | NAME     | TYPE | POR |  |
| 7             | IN34DIFF | R/W  | 0   | Selects IN3, IN4 differentially as an input to the line A mixer. |
| 6             | IN65DIFF | R/W  | 0   | Selects IN6, IN5 differentially as an input to the line B mixer. |
| 5             | IN1SEEN  | R/W  | 0   | Selects IN1 single ended as an input to the line A mixer.        |
| 4             | IN2SEEN  | R/W  | 0   | Selects IN2 single ended as an input to the line B mixer.        |
| 3             | IN3SEEN  | R/W  | 0   | Selects IN3 single ended as an input to the line A mixer.        |
| 2             | IN4SEEN  | R/W  | 0   | Selects IN4 single ended as an input to the line B mixer.        |
| 1             | IN5SEEN  | R/W  | 0   | Selects IN5 single ended as an input to the line A mixer.        |
| 0             | IN6SEEN  | R/W  | 0   | Selects IN6 single ended as an input to the line B mixer.        |

differential input from IN5 and IN6 (IN6/IN5). Internally, all analog signal paths are differential. As a result, single-ended inputs have a built in baseline gain of +6dB (from the single-ended to differential conversion) while differential inputs have 0dB of built in gain.

The line input mixer can also be set to accept and mix any two single-ended inputs. To facilitate full-scale signals, when mixing two single-ended inputs an optional -6dB of attenuation is available (MIXG135 and MIXG246, Table 24). The line input mixer attenuation setting has no effect if enabled when only a single input source is selected. If a differential input to either mixer is enabled, any single-ended inputs that are also selected are ignored, and the mixer accepts only the differential input.

**Analog Line Input PGAs**

To facilitate a wide range of input signal levels, each analog line input includes a coarse programmable gain amplifier (PGA) that can provide from 6dB of attenuation to 20dB of signal gain. The line inputs are then routed to either the ADC mixer (record) or analog outputs (playback).

If the line input signal exceeds full scale and requires additional attenuation, the external gain mode provides trimmed internal feedback resistors (20kΩ) for custom gain levels. Line input external gain mode is not intended to provide positive gain, and as such for optimal performance any gain of -6dB or higher should be set using the provided internal PGA gain settings.

Differentially, the external line input gain is set by using two precision (1% or better), well-matched series input resistors (Figure 10). Use the following formula to calculate the appropriate differential series input resistors:

$$A_{V\_EXTLINE} = 20 \times \log(20k\Omega/R_{S\_EXT})$$

For single-ended inputs, the external line input gain is set using a single precision (1% or better) series input resistor (Figure 11). However, due to the internal single-ended to differential conversion, this configuration creates an unbalanced differential amplifier configuration (configured external gain paired with a fixed internal gain of +6dB). Table 23 provides the appropriate series resistance values for common attenuation settings.

**Table 23. External Gain Mode Series Resistance Values**

| LINE INPUT<br>EXTERNAL GAIN (dB) | R <sub>S\_EXT</sub> |                   |
|----------------------------------|---------------------|-------------------|
|                                  | DIFFERENTIAL (kΩ)   | SINGLE-ENDED (kΩ) |
| A <sub>V\_EXTLINE</sub> = -9.5   | 60                  | 84.5              |
| A <sub>V\_EXTLINE</sub> = -12.0  | 80                  | 115               |
| A <sub>V\_EXTLINE</sub> = -15.0  | 112                 | 165               |
| A <sub>V\_EXTLINE</sub> = -18.0  | 160                 | 237               |

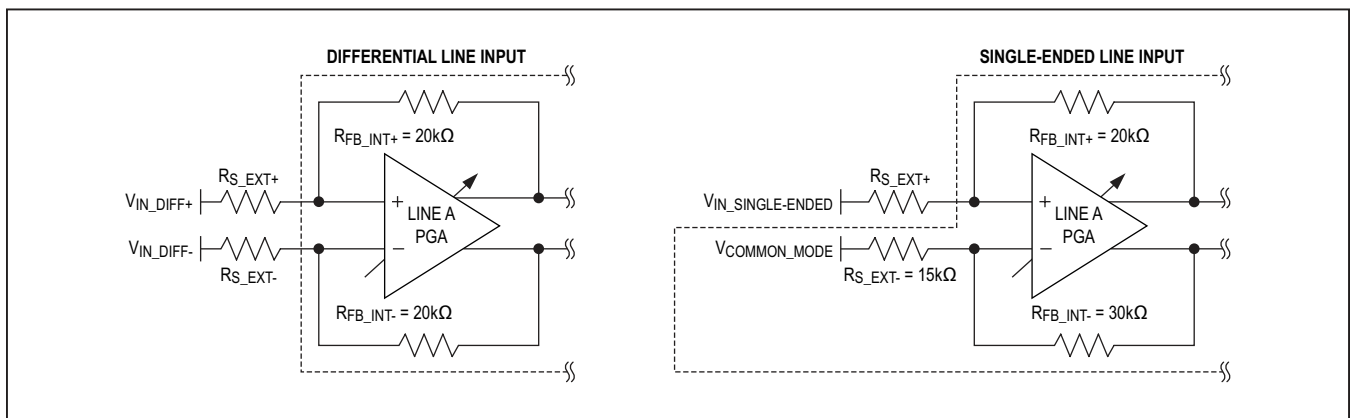

Figure 11. Analog Line Input External Gain Configurations



**Table 24. Line Input Level Configuration Register**

| ADDRESS: 0x0E |              |      |     | DESCRIPTION   |
|---------------|--------------|------|-----|---|
| BIT           | NAME         | TYPE | POR |   |
| 7             | MIXG135      | R/W  | 0   | <b>Enable for a -6dB Reduction for Two Single-Ended Line A Mixer Inputs</b><br>0: Normal line A mixer operation.<br>1: Gain is reduced by -6dB when two single-ended inputs are selected.   |
| 6             | MIXG246      | R/W  | 0   | <b>Enable for a -6dB Reduction for Two Single-Ended Line B Mixer Inputs</b><br>0: Normal line B mixer operation.<br>1: Gain is reduced by -6dB when two single-ended inputs are selected  |
| 5             | LINAPGA[2:0] | R/W  | 0   | <b>Line Input A Programmable Internal Preamp Gain Configuration</b><br>000: 20dB                      010: 3dB                      100: -3dB<br>001: 14dB                      011: 0dB                      101, 110, 111: -6dB |
| 4             |              |      | 1   |   |
| 3             |              |      | 1   |   |
| 2             | LINBPGA[2:0] | R/W  | 0   | <b>Line Input B Programmable Internal Preamp Gain Configuration</b><br>000: 20dB                      010: 3dB                      100: -3dB<br>001: 14dB                      011: 0dB                      101, 110, 111: -6dB |
| 1             |              |      | 1   |   |
| 0             |              |      | 1   |   |

**Table 25. Input Mode and Source Configuration Register**

| ADDRESS: 0x0F |             |      |     | DESCRIPTION  |
|---------------|-------------|------|-----|--|
| BIT           | NAME        | TYPE | POR |  |
| 7             | EXTBUFA     | R/W  | 0   | Selects external resistor gain mode for line input A.  |
| 6             | EXTBUFB     | R/W  | 0   | Selects external resistor gain mode for line input B.  |
| 5             | —           | —    | —   | —  |
| 4             | —           | —    | —   | —  |
| 3             | —           | —    | —   | —  |
| 2             | —           | —    | —   | —  |
| 1             | EXTMIC[1:0] | R/W  | 0   | <b>External Microphone (IN6, IN5) Input Control Configuration</b><br>00: External microphone disabled:    10: External microphone to MIC 2.<br>IN1/IN2 selected for MIC 1            IN1/IN2 selected for MIC 1<br>IN3/IN4 selected for MIC 2            IN5/IN6 selected for MIC 2<br>01: External microphone to MIC 1.    11: Reserved<br>IN5/IN6 selected for MIC 1<br>IN3/IN4 selected for MIC 2 |
| 0             |             |      | 0   |  |

**Analog Input PGA to Analog Output Mixer**

The analog line input PGA and analog microphone PGA outputs can be routed directly to any of the analog output mixers. This configuration allows the analog inputs to operate as line or microphone level input amplifiers capable of driving headphone, speaker, receiver, or line output loads. The analog inputs can also be mixed with the DAC outputs to any of the available analog output mixers. The figures in the appropriate analog input and output sections detail the signal routing.

**Analog Full-Scale Direct to ADC Mixer Inputs**

The analog inputs can also be configured to accept and route differential analog signals directly to the ADC mixers (record path, Figure 12). By disabling and bypassing the analog microphone and line input gain stages, this mode provides a reduced power configuration for full-scale (up to  $1V_{RMS}$ ) analog input signals. Unlike the analog microphone and line input configurations, this mode does not allow the input signals to be routed directly to the analog output mixers (playback path, Figure 32).

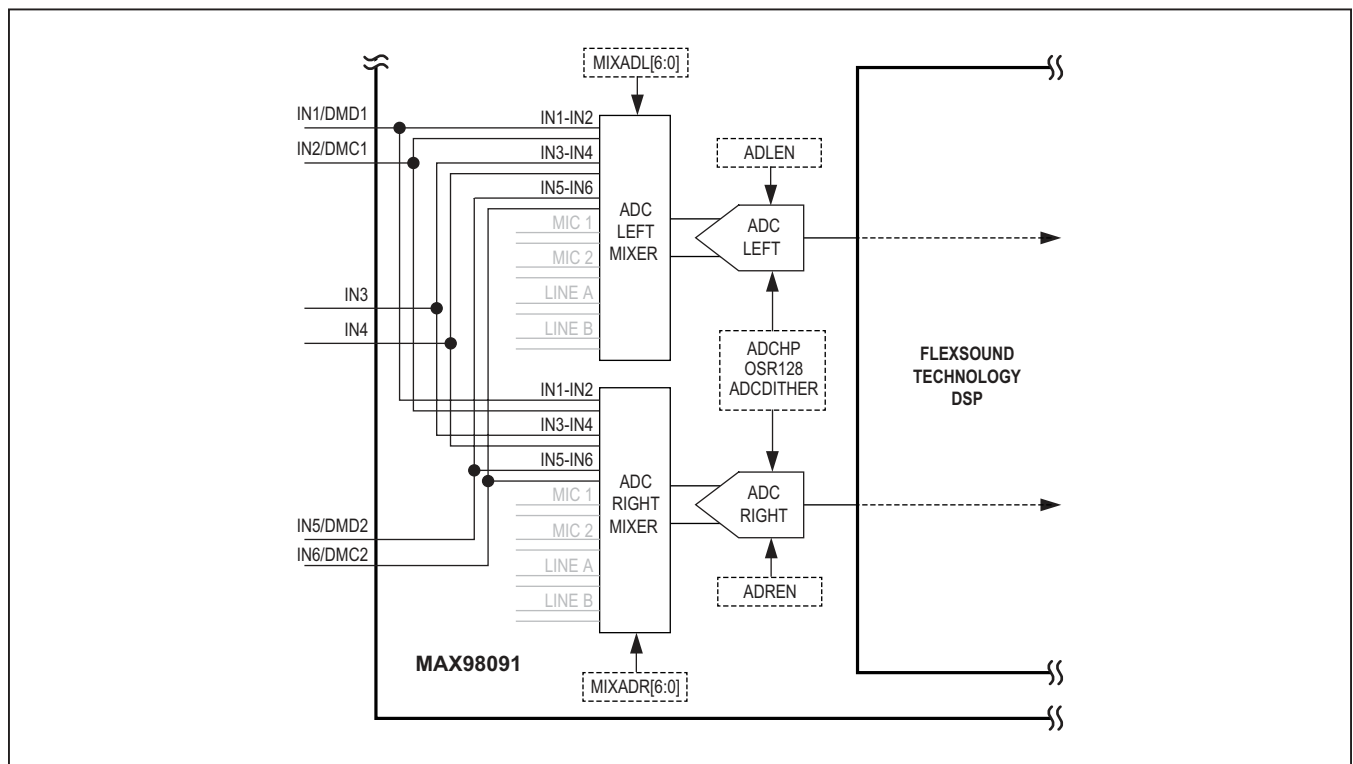

Figure 12. Analog Direct to ADC Mixer Input Functional Diagram

**Audio Record Path**

The device includes two independent record paths. The primary record path includes a stereo ADC with configurable mixers that can accept input from the microphone PGAs, line input PGAs, or directly from any of the analog input pairs differentially. Alternatively, the primary path can be configured to accept input data from up to two digi-

tal microphones (Figure 13). The secondary path includes a dedicated stereo digital microphone interface to allow up to four channels of input to the device. Both record paths include several stages of DSP to process the input signals before being passed to the digital audio interface (DAI, Figure 16).

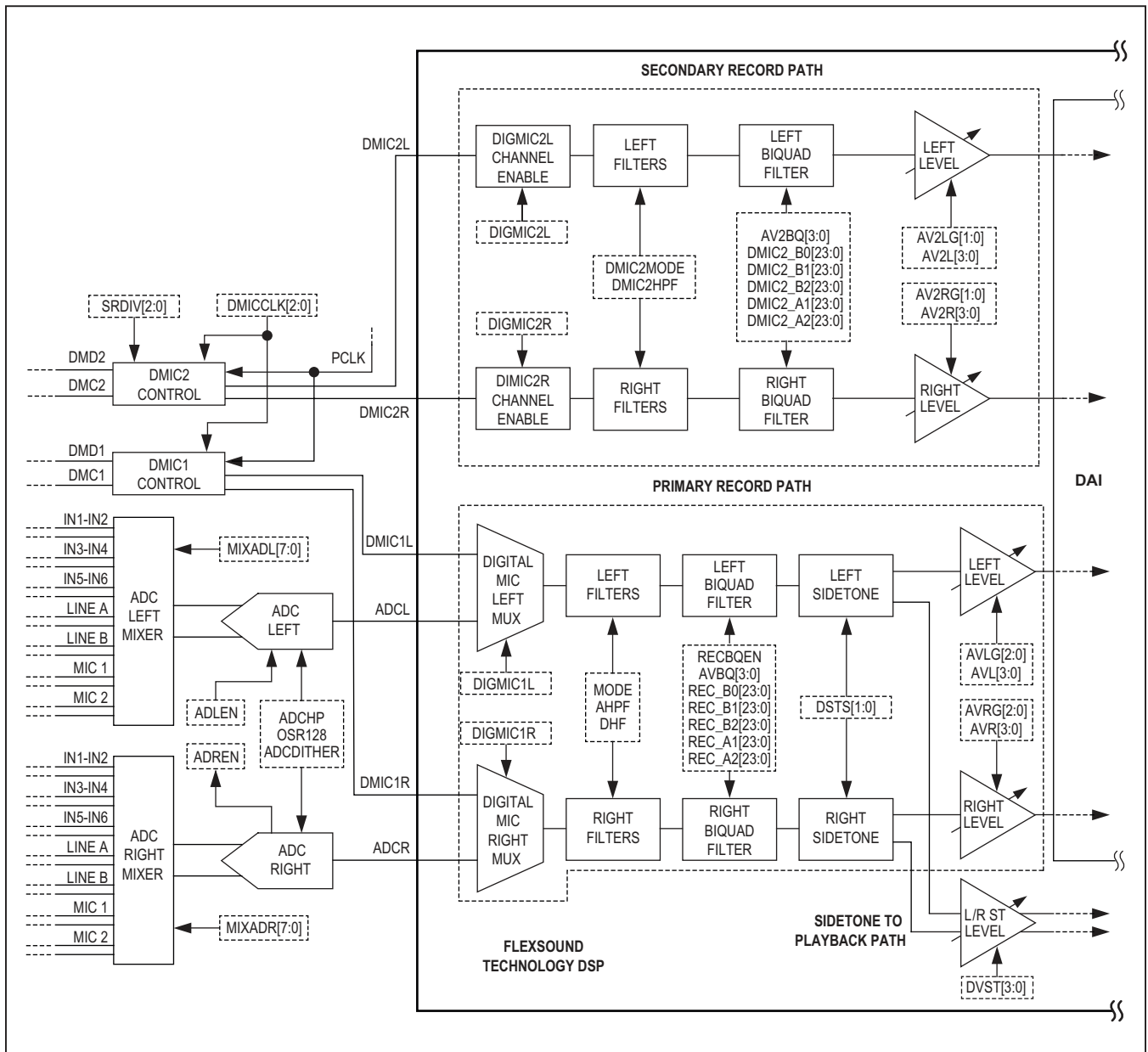

Figure 13. Record Path Block Diagram

**Analog-to-Digital Converter (ADC)**

The stereo ADC architecture includes two independent audio paths and provides a flexible, fully configurable input mixer, two performance and power based con-

figuration options, oversampling rate selection, and an input dither option (Figure 14). Both ADC channels can be enabled independently allowing the device to support both stereo and left or right mono configurations (Table 7).

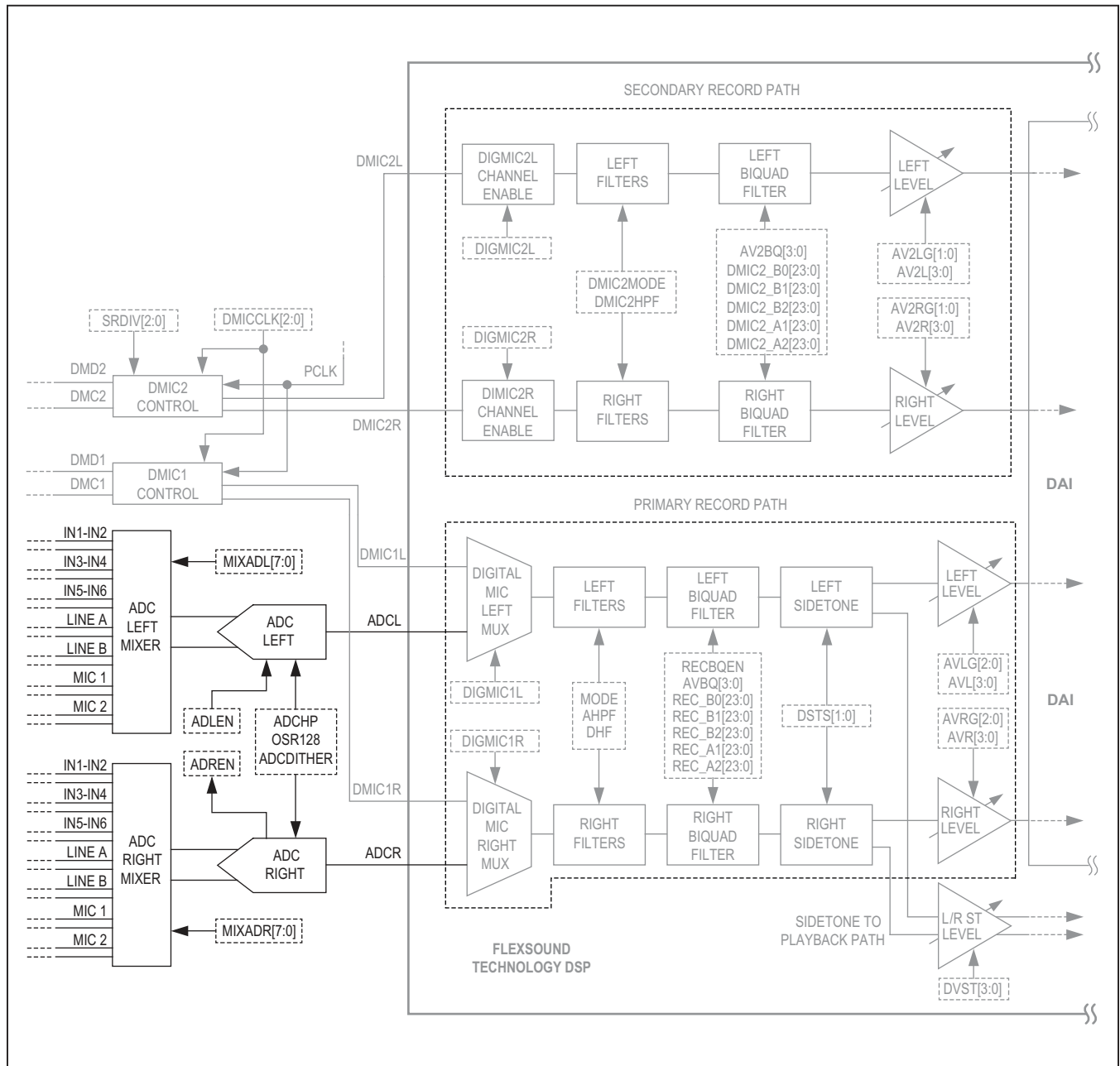

Figure 14. Record Path ADC Section

### ADC Functional Configuration

The ADC can be configured into one of two operating modes. One operating mode is optimized for maximum dynamic performance while the other is optimized for lower power consumption (Table 5). Input dither can also be added to the ADC record path. This feature consumes almost no appreciable power, but raises the RMS level of the noise floor slightly at the high end of the audio band.

The ADC supports both an over sampling rate (OSR) of 64 and 128 times the configured sampling frequency ( $f_S$ ). An OSR of  $128 \times f_S$  optimizes ADC performance at the cost of slightly more power consumption than an OSR of  $64 \times f_S$ .

The DSP timing, however, places some limitations on which OSR can be used. For voice applications using standard ( $f_S = 8\text{kHz}$ ) and wideband ( $f_S = 16\text{kHz}$ ) sampling rates, the DSP is typically configured to utilize the voice filters (IIR). If the voice filters are enabled, the OSR is automatically configured to  $128 \times f_S$  and cannot be manually reprogrammed in order to meet timing requirements.

In most standard music/full audio range applications (where  $f_S = 32\text{kHz}$ ,  $44.1\text{kHz}$ ,  $48\text{kHz}$ , etc.) the music filters (FIR) are used. If the music filters are enabled, the OSR can be configured manually, however, the prescaled master clock (PCLK) must always be at least twice the frequency of the ADC sampling clock. To ensure this condition is met, if  $f_{PCLK} < 256 \times f_S$ , then the OSR must be set to  $64 \times f_S$ . In addition, if the sampling rate exceeds  $48\text{kHz}$  ( $DHF = 1$ , such as  $f_S = 96\text{kHz}$ ), then the OSR must be configured to  $64 \times f_S$  regardless of the ratio. In any other music filter configuration, OSR = 128 can be selected as desired for optimal ADC performance.

### ADC Input Mixer Configuration

The device allows for each ADC input mixer to be configured separately to accept any combination of valid input sources. The ADC mixers can accept input from the microphone PGAs (1 or 2), line input PGAs (A or B), or directly differentially from any of the analog input pairs (IN1/IN2, IN3/IN4, or IN5/IN6). The ADC input mixers then route the selected sources to the left and right ADC inputs (Tables 26 and Table 27).

### Record Path FlexSound DSP

The digital record path is part of the FlexSound technology DSP and comprises multiple sequential DSP blocks. The first DSP stage contains digital filters including a voice filter (IIR), music filter (FIR), and a highpass DC-blocking filter. The next stage is a digital biquad filter with a preattenuation amplifier, and it is followed by a digital gain and level control stage. The record path DSP also features a digital sidetone path that is routed to and mixed into the digital playback path (Figure 14).

### Record Path Digital Filters

The record path DSP includes a digital filter stage. One filter, set with the MODE bit (Table 28), offers the choice between the IIR voice filters and the FIR music filters. The IIR filters are optimized for standard ( $f_S = 8\text{kHz}$ ) and wideband ( $f_S = 16\text{kHz}$ ) voice applications, while the FIR filters are optimized for low power operation at higher audio/music sampling rates. For sampling rates in excess of  $48\text{kHz}$  ( $f_{LRCLK} > 48\text{kHz}$ ), use the FIR music filters and set the DHF bit. The MODE configuration selected applies to both channels of both the record and playback path DSP.

The record path DSP also features a DC-blocking filter. This filter can be used with both the IIR voice and FIR music filters, and blocks low frequency (including DC) input signals outside of the lower end of the audio band.

**Table 26. Left ADC Mixer Input Configuration Register**

| ADDRESS: 0x15 |             |      |     | DESCRIPTION  |
|---------------|-------------|------|-----|--|
| BIT           | NAME        | TYPE | POR |  |
| 7             | —           | —    | —   | —  |
| 6             | MIXADL[6:0] | R/W  | 0   | Selects microphone input 2 to left ADC mixer.                |
| 5             |             | R/W  | 0   | Selects microphone input 1 to left ADC mixer.                |
| 4             |             | R/W  | 0   | Selects line input B to left ADC mixer.                      |
| 3             |             | R/W  | 0   | Selects line input A to left ADC mixer.                      |
| 2             |             | R/W  | 0   | Selects IN5/IN6 differential input direct to left ADC mixer. |
| 1             |             | R/W  | 0   | Selects IN3/IN4 differential input direct to left ADC mixer. |
| 0             |             | R/W  | 0   | Selects IN1/IN2 differential input direct to left ADC mixer. |

**Table 27. Right ADC Mixer Input Configuration Register**

| ADDRESS: 0x16 |             |      |     | DESCRIPTION   |
|---------------|-------------|------|-----|---|
| BIT           | NAME        | TYPE | POR |   |
| 7             | —           | —    | —   | —   |
| 6             | MIXADR[6:0] | R/W  | 0   | Selects microphone input 2 to right ADC mixer.                |
| 5             |             | R/W  | 0   | Selects microphone input 1 to right ADC mixer.                |
| 4             |             | R/W  | 0   | Selects line input B to right ADC mixer.                      |
| 3             |             | R/W  | 0   | Selects line input A to right ADC mixer.                      |
| 2             |             | R/W  | 0   | Selects IN5/IN6 differential input direct to right ADC mixer. |
| 1             |             | R/W  | 0   | Selects IN3/IN4 differential input direct to right ADC mixer. |
| 0             |             | R/W  | 0   | Selects IN1/IN2 differential input direct to right ADC mixer. |

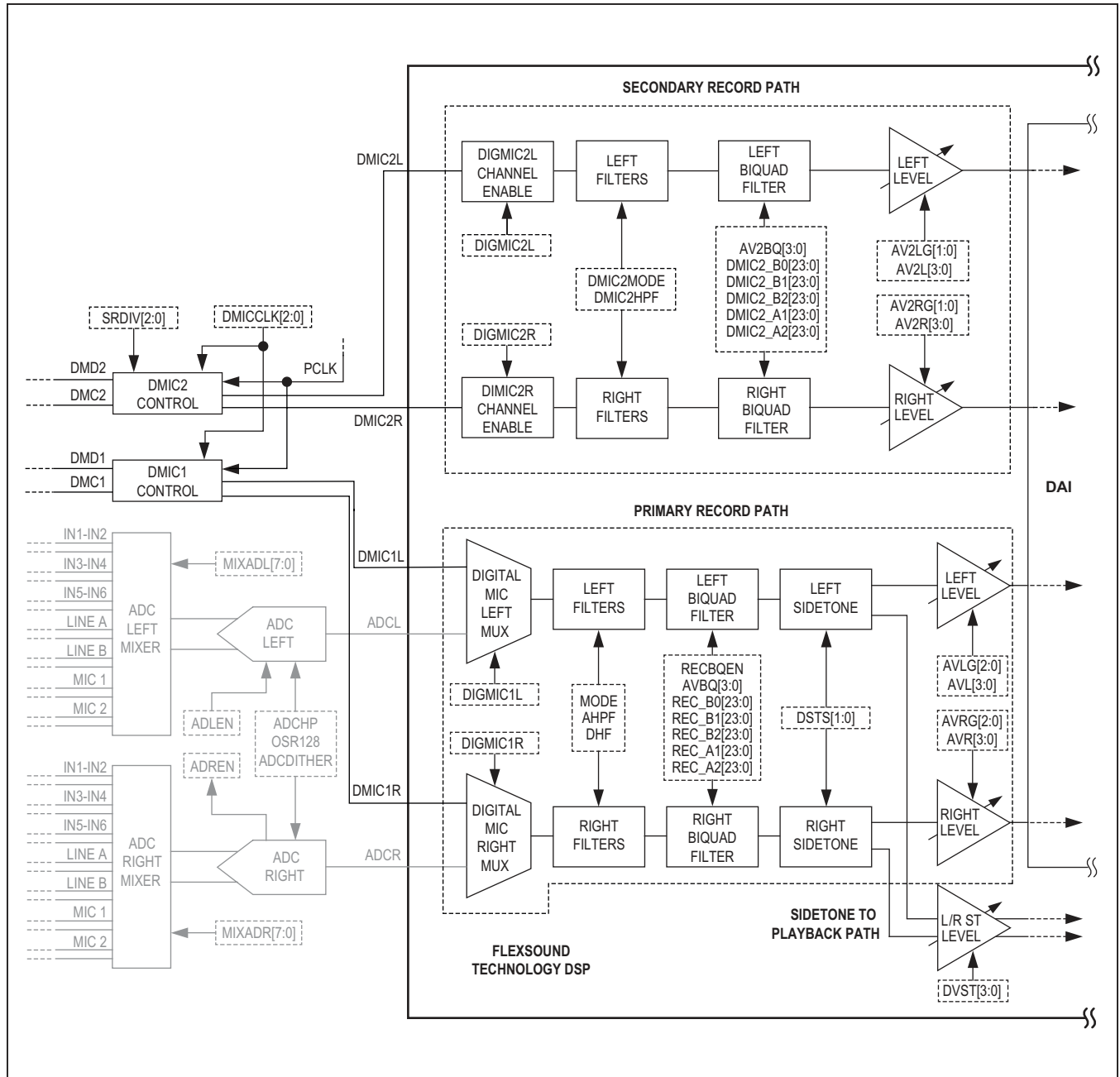

Figure 15. Record Path FlexSound Technology DSP Block

Table 28. DSP Filter Configuration Register

| ADDRESS: 0x26 |            |      |     | DESCRIPTION  |
|---------------|------------|------|-----|--|
| BIT           | NAME       | TYPE | POR |  |
| 7             | MODE       | R/W  | 1   | <p><b>Configures the Codec Record and Playback DSP Filters</b></p> <p>0: The codec DSP filters operate in IIR voice mode with stopband frequencies below the <math>f_s/2</math> Nyquist rate. The voice mode filters are optimized for 8kHz or 16kHz voice application use.</p> <p>1: The codec DSP filters operate in a linear phase FIR audio mode optimized to maintain stereo imaging and operate at higher <math>f_s</math> rates while utilizing lower power.</p>                            |
| 6             | AHPF       | R/W  | 0   | <p><b>Enables the Primary Record Path DC-Blocking Filter</b></p> <p>0: DC-blocking filter disabled.</p> <p>1: DC-blocking filter enabled.</p>  |
| 5             | DHPF       | R/W  | 0   | <p><b>Enables the Playback Path DC-Blocking Filter</b></p> <p>0: DC-blocking filter disabled.</p> <p>1: DC-blocking filter enabled.</p>  |
| 4             | DHF        | R/W  | 0   | <p><b>Enables the DAC High Sample Rate Mode (LRCLK &gt; 48kHz, FIR Only)</b></p> <p>0: LRCLK is less than 48kHz. 8x FIR interpolation filter used.</p> <p>1: LRCLK is greater than 48kHz. 4x FIR interpolation filter used.</p>  |
| 3             | DMIC2_MODE | R/W  | 1   | <p><b>Configure the Secondary Record Path DSP Filters</b></p> <p>0: The secondary record path DSP filters operate in IIR voice mode with stopband frequencies below the <math>f_s/2</math> Nyquist rate. The voice mode filters are optimized for 8kHz or 16kHz voice application use.</p> <p>1: The secondary record path DSP filters operate in a linear phase FIR audio mode optimized to maintain stereo imaging and operate at higher <math>f_s</math> rates while utilizing lower power.</p> |
| 2             | DMIC2_HPF  | R/W  | 0   | <p><b>Enables the Secondary Record Path DC-Blocking Filter</b></p> <p>0: DC-blocking filter disabled.</p> <p>1: DC-blocking filter enabled.</p>  |
| 1             | —          | —    | —   | —  |
| 0             | —          | —    | —   | —  |



### Record Path Biquad Filter

Each record path has a single-stage biquad filter with programmable preattenuation. The digital biquad filter configuration for each path applies to both channels in that path. The biquad filter for the primary record path can be enabled with the RECBQEN bit; the biquad filter for the secondary record path can be enabled with the DMIC2BQEN bit (Table 29). Once enabled, the level of preattenuation can be adjusted from 0dB down to -15dB (AVBQ, Table 30 and AV2BQ, Table 31). The digital biquad filter cannot be set to a gain greater than  $\pm 12$ dB,

to a Q greater than 10, or to below a minimum cutoff frequency ( $f_C$ ) that varies by filter type. See the *Electrical Characteristics* table.

The digital biquad coefficients are uninitialized at power-up, and if the filter is going to be used, the coefficients must be programmed before the device and biquad filter are enabled. The transfer function is:

$$H(z) = \frac{B_0 + B_1 \times Z^{-1} + B_2 \times Z^{-2}}{A_0 + A_1 \times Z^{-1} + A_2 \times Z^{-2}}$$

**Table 29. DSP Biquad Filter Enable Register**

| ADDRESS: 0x41 |           |      |     | DESCRIPTION   |
|---------------|-----------|------|-----|---|
| BIT           | NAME      | TYPE | POR |   |
| 7             | —         | —    | —   | —   |
| 6             | —         | —    | —   | —   |
| 5             | —         | —    | —   | —   |
| 4             | DMIC2BQEN | R/W  | 0   | <b>Enable Biquad Filter in Secondary Record Path</b><br>0: Biquad filter disabled.<br>1: Biquad filter enabled.   |
| 3             | RECBQEN   | R/W  | 0   | <b>Enable Biquad Filter in Primary Record Path</b><br>0: Biquad filter disabled.<br>1: Biquad filter enabled.   |
| 2             | EQ3BANDEN | R/W  | 0   | <b>Enable 3-Band EQ in Playback Path (Bands 4–7 Are Not Used)</b><br>0: 3-band EQ disabled.<br>1: 3-band EQ enabled. Only valid if EQ7BANDEN = 0 and EQ5BANDEN = 0. |
| 1             | EQ5BANDEN | R/W  | 0   | <b>Enable 5-Band EQ in Playback Path (Bands 6 and 7 Are Not Used)</b><br>0: 5-band EQ disabled.<br>1: 5-band EQ enabled. Only valid if EQ7BANDEN = 0.               |
| 0             | EQ7BANDEN | R/W  | 0   | <b>Enable 7-Band EQ in Playback Path</b><br>0: 7-band EQ disabled.<br>1: 7-band EQ enabled. This makes EQ5BANDEN and EQ3BANDEN redundant.                           |

**Table 30. Primary Record Path Biquad Digital Preamplifier Level Configuration Register**

| ADDRESS: 0x19 |           |      |     | DESCRIPTION  |
|---------------|-----------|------|-----|--|
| BIT           | NAME      | TYPE | POR |  |
| 7             | —         | —    | —   | —  |
| 6             | —         | —    | —   | —  |
| 5             | —         | —    | —   | —  |
| 4             | —         | —    | —   | —  |
| 3             | AVBQ[3:0] | R/W  | 0   | <b>ADC Biquad Digital Preamplifier Gain Configuration</b>  |
| 2             |           |      | 0   | 0x0: +0dB      0x4: -4dB      0x8: -8dB      0xC: -12dB  |
| 1             |           |      | 0   | 0x1: -1dB      0x5: -5dB      0x9: -9dB      0xD: -13dB  |
| 0             |           |      | 0   | 0x2: -2dB      0x6: -6dB      0xA: -10dB      0xE: -14dB<br>0x3: -3dB      0x7: -7dB      0xB: -11dB      0xF: -15dB |

**Table 31. Secondary Record Path Biquad Digital Preamplifier Level Configuration Register**

| ADDRESS: 0xC0 |            |      |     | DESCRIPTION  |
|---------------|------------|------|-----|--|
| BIT           | NAME       | TYPE | POR |  |
| 7             | —          | —    | —   | —  |
| 6             | —          | —    | —   | —  |
| 5             | —          | —    | —   | —  |
| 4             | —          | —    | —   | —  |
| 3             | AV2BQ[3:0] | R/W  | 0   | <b>Secondary Record Path Biquad Digital Preamplifier Gain Configuration</b>  |
| 2             |            |      | 0   | 0x0: +0dB      0x4: -4dB      0x8: -8dB      0xC: -12dB  |
| 1             |            |      | 0   | 0x1: -1dB      0x5: -5dB      0x9: -9dB      0xD: -13dB  |
| 0             |            |      | 0   | 0x2: -2dB      0x6: -6dB      0xA: -10dB      0xE: -14dB<br>0x3: -3dB      0x7: -7dB      0xB: -11dB      0xF: -15dB |

The digital biquad filter has five user-programmable coefficients (B<sub>0</sub>, B<sub>1</sub>, B<sub>2</sub>, A<sub>1</sub>, and A<sub>2</sub>), and each individual coefficient is 3 bytes (24 bits) long (A<sub>0</sub> is fixed at 1). They occupy 15 consecutive registers (Tables 32 and 33) and each set of three registers (per coefficient) must be programmed consecutively for the settings to take effect. The coefficients are stored using a two's complement format where the first 4 bits are the integer portion and the last 20 bits are the decimal portion (which results in an approximate +8 to -8 range for each coefficient).

**Record Path Sidetone**

The record path sidetone is available to allow a low-level copy of the recorded audio signal to be mixed back into the playback audio signal. When enabled, the sidetone can route the left channel, right channel, or both divided by two and then summed back into the playback path DSP. The sidetone digital gain can be programmed from -0.5dB to -60.5dB (Table 34). The digital sidetone is commonly used in telephony to allow the speaker to hear their own voice to provide a more natural user experience.

**Table 32. Primary Record Path Biquad Filter Coefficients**

| ADDRESS RANGE |      |      | NAME                         | TYPE | COEFFICIENT SEGMENT |              |             |
|---------------|------|------|------------------------------|------|---------------------|--------------|-------------|
| 0xAF          | 0xB0 | 0xB1 | RECORD BIQUAD COEFFICIENT B0 | R/W  | REC_B0[23:16]       | REC_B0[15:8] | REC_B0[7:0] |
| 0xB2          | 0xB3 | 0xB4 | RECORD BIQUAD COEFFICIENT B1 | R/W  | REC_B1[23:16]       | REC_B1[15:8] | REC_B1[7:0] |
| 0xB5          | 0xB6 | 0xB7 | RECORD BIQUAD COEFFICIENT B2 | R/W  | REC_B2[23:16]       | REC_B2[15:8] | REC_B2[7:0] |
| 0xB8          | 0xB9 | 0xBA | RECORD BIQUAD COEFFICIENT A1 | R/W  | REC_A1[23:16]       | REC_A1[15:8] | REC_A1[7:0] |
| 0xBB          | 0xBC | 0xBD | RECORD BIQUAD COEFFICIENT A2 | R/W  | REC_A2[23:16]       | REC_A2[15:8] | REC_A2[7:0] |

**Table 33. Secondary Record Path Biquad Filter Coefficients**

| ADDRESS RANGE |      |      | NAME                        | TYPE | COEFFICIENT SEGMENT |                |               |
|---------------|------|------|-----------------------------|------|---------------------|----------------|---------------|
| 0xC3          | 0xC4 | 0xC5 | DMIC2 BIQUAD COEFFICIENT B0 | R/W  | DMIC2_B0[23:16]     | DMIC2_B0[15:8] | DMIC2_B0[7:0] |
| 0xC6          | 0xC7 | 0xC8 | DMIC2 BIQUAD COEFFICIENT B1 | R/W  | DMIC2_B1[23:16]     | DMIC2_B1[15:8] | DMIC2_B1[7:0] |
| 0xC9          | 0xCA | 0xCB | DMIC2 BIQUAD COEFFICIENT B2 | R/W  | DMIC2_B2[23:16]     | DMIC2_B2[15:8] | DMIC2_B2[7:0] |
| 0xCC          | 0xCD | 0xCE | DMIC2 BIQUAD COEFFICIENT A1 | R/W  | DMIC2_A1[23:16]     | DMIC2_A1[15:8] | DMIC2_A1[7:0] |
| 0xCF          | 0xD0 | 0xD1 | DMIC2 BIQUAD COEFFICIENT A2 | R/W  | DMIC2_A2[23:16]     | DMIC2_A2[15:8] | DMIC2_A2[7:0] |

**Table 34. Record Path Sidetone Configuration Register**

| ADDRESS: 0x1A |           |      |     | DESCRIPTION  |  |
|---------------|-----------|------|-----|--|--|
| BIT           | NAME      | TYPE | POR |  |  |
| 7             | DSTS[1:0] |      | 0   | <b>Sidetone Enable and Digital Source Configuration</b><br>00: No sidetone selected      10: Right channel<br>01: Left channel                11: Left + right channel |  |
| 6             |           |      | 0   |  |  |
| 5             | —         | —    | —   | —  |  |
| 4             | DVST[4:0] | R/W  | 0   | <b>Sidetone Digital Gain Configuration</b>   |  |
| 3             |           |      | 0   |  | 0x00: OFF      0x08: -14.5dB      0x10: -30.5dB      0x18: -46.5dB<br>0x01: -0.5dB    0x09: -16.5dB      0x11: -32.5dB      0x19: -48.5dB  |
| 2             |           |      | 0   |  | 0x02: -2.5dB    0x0A: -18.5dB      0x12: -34.5dB      0x1A: -50.5dB<br>0x03: -4.5dB    0x0B: -20.5dB      0x13: -36.5dB      0x1B: -52.5dB |
| 1             |           |      | 0   |  | 0x04: -6.5dB    0x0C: -22.5dB      0x14: -38.5dB      0x1C: -54.5dB<br>0x05: -8.5dB    0x0D: -24.5dB      0x15: -40.5dB      0x1D: -56.5dB |
| 0             |           |      | 0   |  | 0x06: -10.5dB   0x0E: -26.5dB      0x16: -42.5dB      0x1E: -58.5dB  |
|               |           |      | 0   |  | 0x07: -12.5dB   0x0F: -28.5dB      0x17: -44.5dB      0x1F: -60.5dB  |

**Record Path Digital Gain and Level Control**

The stereo record path DSP includes a digital gain and level control stage. The settings can be configured independently by channel, and are primarily used when

adjusting the record level for digital microphones. The coarse digital gain adjustment can be set from 0dB to +42dB in 6dB increments, and the fine adjust level control gain can be set from -12dB to +3dB in 1dB increments (Tables 35 to 38).

**Table 35. Primary Record Path Left Channel Digital Gain Configuration Register**

| ADDRESS: 0x17 |           |      |     | DESCRIPTION   |
|---------------|-----------|------|-----|---|
| BIT           | NAME      | TYPE | POR |   |
| 7             | —         | —    | —   | —   |
| 6             | AVLG[2:0] | R/W  | 0   | <b>Left Record Path Digital Coarse Gain Configuration</b><br>000 : 0dB      010 : +12dB      100 : +24dB      110 : +36dB<br>001 : +6dB      011 : +18dB      101 : +30dB      111 : +42dB  |
| 5             |           |      | 0   |   |
| 4             |           |      | 0   |   |
| 3             | AVL[3:0]  | R/W  | 0   | <b>Left Record Path Digital Fine Adjust Gain Configuration</b><br>0x0: +3dB      0x4: -1dB      0x8: -5dB      0xC: -9dB<br>0x1: +2dB      0x5: -2dB      0x9: -6dB      0xD: -10dB<br>0x2: +1dB      0x6: -3dB      0xA: -7dB      0xE: -11dB<br>0x3: +0dB      0x7: -4dB      0xB: -8dB      0xF: -12dB |
| 2             |           |      | 0   |   |
| 1             |           |      | 1   |   |
| 0             |           |      | 1   |   |

**Table 36. Primary Record Path Right Channel Digital Gain Configuration Register**

| ADDRESS: 0x18 |           |      |     | DESCRIPTION  |
|---------------|-----------|------|-----|--|
| BIT           | NAME      | TYPE | POR |  |
| 7             | —         | —    | —   | —  |
| 6             | AVRG[2:0] | R/W  | 0   | <b>Right Record Path Digital Coarse Gain Configuration</b><br>000: 0dB      010: +12dB      100: +24dB      110: +36dB<br>001: +6dB      011: +18dB      101: +30dB      111: +42dB  |
| 5             |           |      | 0   |  |
| 4             |           |      | 0   |  |
| 3             | AVR[3:0]  | R/W  | 0   | <b>Right Record Path Digital Fine Adjust Gain Configuration</b><br>0x0: +3dB      0x4: -1dB      0x8: -5dB      0xC: -9dB<br>0x1: +2dB      0x5: -2dB      0x9: -6dB      0xD: -10dB<br>0x2: +1dB      0x6: -3dB      0xA: -7dB      0xE: -11dB<br>0x3: +0dB      0x7: -4dB      0xB: -8dB      0xF: -12dB |
| 2             |           |      | 0   |  |
| 1             |           |      | 1   |  |
| 0             |           |      | 1   |  |

**Table 37. Secondary Record Path Left Channel Digital Digital Gain Configuration Register**

| ADDRESS: 0xBE |            |      |     | DESCRIPTION   |
|---------------|------------|------|-----|---|
| BIT           | NAME       | TYPE | POR |   |
| 7             | —          | —    | —   | —   |
| 6             | AV2LG[2:0] | R/W  | 0   | <b>DMIC2L Record Path Digital Coarse Gain Configuration</b><br>000: 0dB      010: +12dB      100: +24dB      110: +36dB<br>001: +6dB      011: +18dB      101: +30dB      111: +42dB  |
| 5             |            |      | 0   |   |
| 4             |            |      | 0   |   |
| 3             | AV2L[3:0]  | R/W  | 0   | <b>DMIC2L Record Path Digital Fine Adjust Gain Configuration</b><br>0x0: +3dB      0x4: -1dB      0x8: -5dB      0xC: -9dB<br>0x1: +2dB      0x5: -2dB      0x9: -6dB      0xD: -10dB<br>0x2: +1dB      0x6: -3dB      0xA: -7dB      0xE: -11dB<br>0x3: +0dB      0x7: -4dB      0xB: -8dB      0xF: -12dB |
| 2             |            |      | 0   |   |
| 1             |            |      | 1   |   |
| 0             |            |      | 1   |   |

**Table 38. Secondary Record Path Right Channel Digital Digital Gain Configuration Register**

| ADDRESS: 0xBF |            |      |     | DESCRIPTION   |
|---------------|------------|------|-----|---|
| BIT           | NAME       | TYPE | POR |   |
| 7             | —          | —    | —   | —   |
| 6             | AV2RG[2:0] | R/W  | 0   | <b>DMIC2R Record Path Digital Coarse Gain Configuration</b><br>000: 0dB      010: +12dB      100: +24dB      110: +36dB<br>001: +6dB      011: +18dB      101: +30dB      111: +42dB  |
| 5             |            |      | 0   |   |
| 4             |            |      | 0   |   |
| 3             | AV2R[3:0]  | R/W  | 0   | <b>DMIC2R Record Path Digital Fine Adjust Gain Configuration</b><br>0x0: +3dB      0x4: -1dB      0x8: -5dB      0xC: -9dB<br>0x1: +2dB      0x5: -2dB      0x9: -6dB      0xD: -10dB<br>0x2: +1dB      0x6: -3dB      0xA: -7dB      0xE: -11dB<br>0x3: +0dB      0x7: -4dB      0xB: -8dB      0xF: -12dB |
| 2             |            |      | 0   |   |
| 1             |            |      | 1   |   |
| 0             |            |      | 1   |   |

### Digital Audio Interface (DAI) Configuration

The digital audio interface (DAI) contains two primary sections (Figure 16). The first is the clock control and configuration section. The device supports both master and slave mode operation, can accept a master clock of either  $256 \times f_S$  or ranging from 10MHz to 60MHz, and can be configured for any digital audio sampling rate ( $f_S$ ) from 8kHz to 96kHz. When the device is configured as the digital audio master, a variety of operating modes are available. These include a simple quick configuration mode, exact integer sampling mode, and a manual clock divider mode. When

the device is configured to slave mode, the internal PLL quickly locks onto the external LRCLK frequency.

The second section is the digital audio data path control and signal routing. This section supports a variety of stereo data path configurations including serial audio input and output, audio loop through from the record to playback paths, and audio loop back from the serial data input to the serial data output. The serial data interface also supports several standard digital audio formats (PCM) including I<sup>2</sup>S, left justified, right justified, and time division multiplexed (TDM).

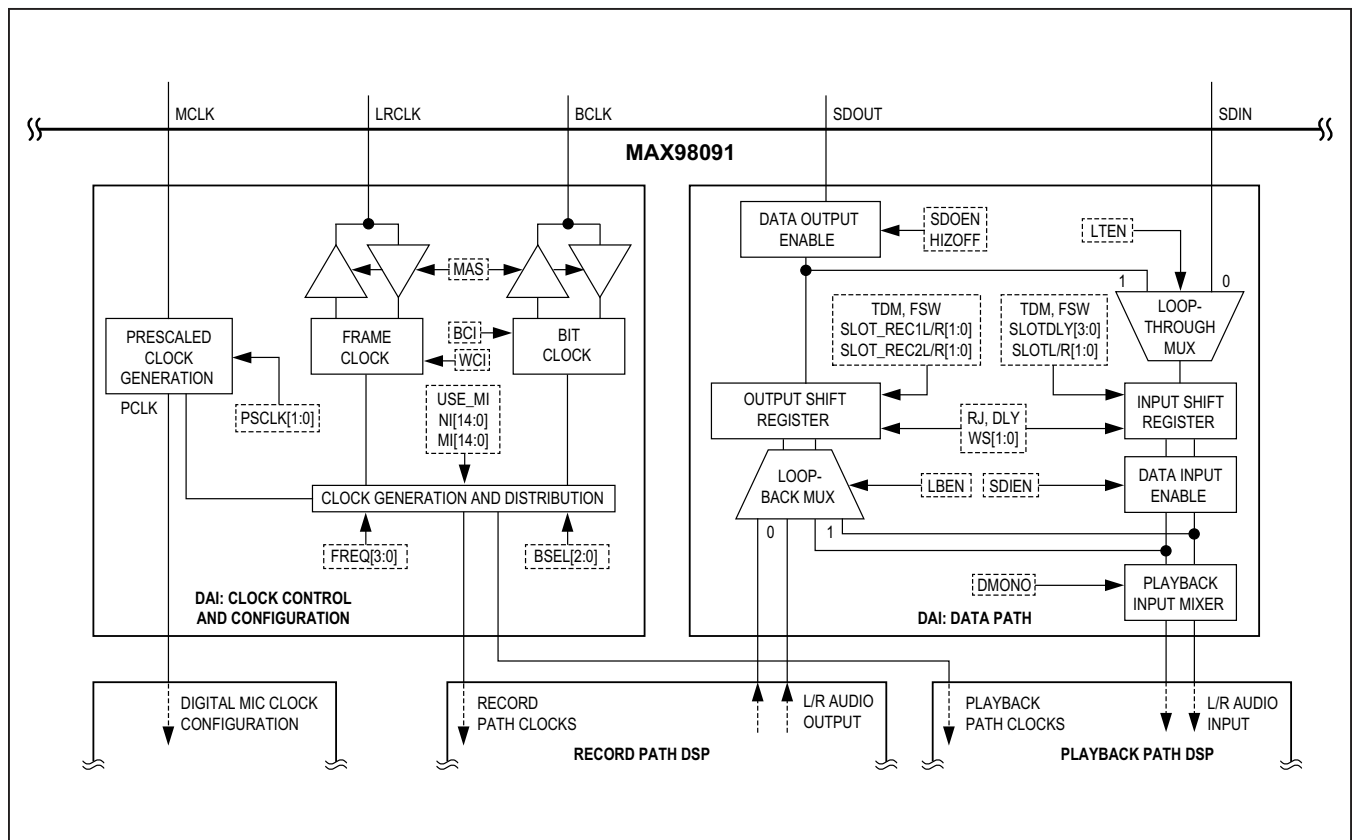

Figure 16. Simplified Digital Audio Interface Block Diagram

**DAI Clock Control and Configuration**

The clock control and configuration section is one of the two major blocks in the digital audio interface (Figure 17). This section is responsible for accepting and scaling the device master clock, for internal digital clock generation, and for digital audio interface data clocking and timing.

The device can accept an external master clock (MCLK) with a frequency ranging from 10MHz to 60MHz. However, for digital operation, signal processing, and data conversion the device requires an internal clock between 10MHz and 20MHz. To generate an internal master clock within this frequency range, an internal clock divider is used (Table 39). The internal clock divider can be set to frequency divide MCLK by a factor 1, 2, or 4 to create the internal prescaled master clock (PCLK). PCLK is then used, either directly or through additional divider/multiplier blocks, to clock all internal digital sections.

The digital audio interface signal paths support any sampling rate from 8kHz to 96kHz. The device has only a single DAI, and as a result both the record (output) and playback (input) digital audio paths use the same sampling rate.

The device digital audio interface supports both master and slave mode operation (Table 40). To properly time

the serial data input (SDIN) and output (SDOUT), the DAI requires both a left-right frame clock (LRCLK) and a bit clock (BCLK). In master mode, the device uses one of several modes to generate both LRCLK and BCLK from the internal prescaled master clock (PCLK). In slave mode however, both LRCLK and BCLK must be externally provided.

**Master Mode Clock Configuration**

When the device is configured as the digital audio master, the frame clock (LRCLK) and bit clock (BCLK) are configured as outputs and the device uses the internal prescaled master clock (PCLK) to create them.

If no clock outputs or unexpected clock outputs are measured on LRCLK and/or BCLK, verify that the device is not in shutdown and that all three clocks are configured correctly. If the master clock prescale value is not selected (PSCLK[1:0]), the clock ratio is not fully configured (operating mode), or if the bit clock rate is not set (BSEL[2:0]) then no valid clock output is present. In addition to this, the device does not generate any clocks unless at least one valid digital audio data path is enabled (ADC record, DAC playback, digital microphone input, etc.).

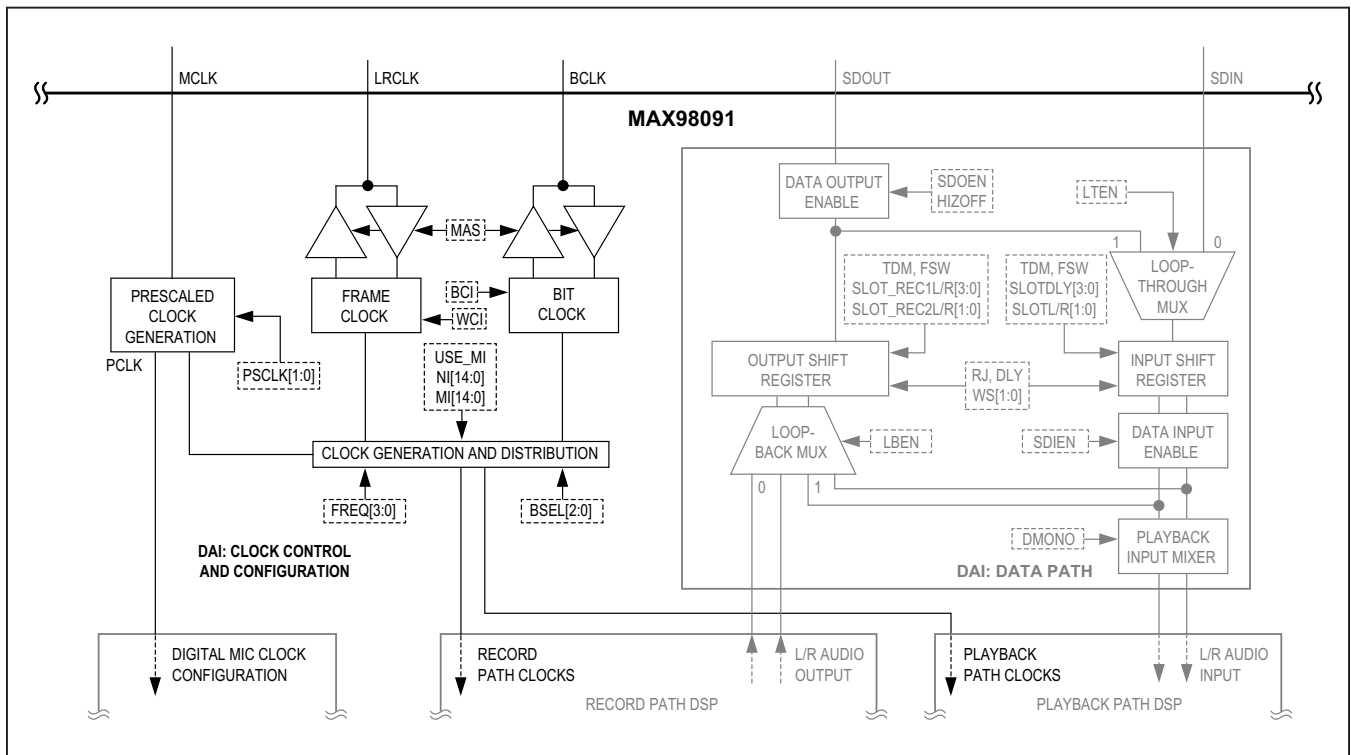

Figure 17. DAI Clock Control and Configuration Section

**Table 39. System Master Clock (MCLK) Prescaler Configuration Register**

| ADDRESS: 0x1B |             |      |     | DESCRIPTION   |
|---------------|-------------|------|-----|---|
| BIT           | NAME        | TYPE | POR |   |
| 7             | —           | —    | —   | —   |
| 6             | —           | —    | —   | —   |
| 5             | PSCCLK[1:0] | R/W  | 0   | <b>Master Clock (MCLK) Prescaler Configuration</b><br>00: Internal master clock generation disabled<br>01: $f_{PCLK} = f_{MCLK}/1$ , $10\text{MHz} \leq f_{MCLK} \leq 20\text{MHz}$<br>10: $f_{PCLK} = f_{MCLK}/2$ , $20\text{MHz} < f_{MCLK} \leq 40\text{MHz}$<br>11: $f_{PCLK} = f_{MCLK}/4$ , $40\text{MHz} < f_{MCLK} \leq 60\text{MHz}$ |
| 4             |             |      | 0   |   |
| 3             | —           | —    | —   | —   |
| 2             | —           | —    | —   | —   |
| 1             | —           | —    | —   | —   |
| 0             | —           | —    | —   | —   |

**Table 40. Master Mode Clock Configuration Register**

| ADDRESS: 0x21 |           |      |     | DESCRIPTION   |
|---------------|-----------|------|-----|---|
| BIT           | NAME      | TYPE | POR |   |
| 7             | MAS       | R/W  | 0   | <b>Master Mode Enable</b><br>0: Slave mode<br>(LRCLK/BCLK are inputs and accept external clock sources).<br>1: Master mode<br>(LRCLK/BCLK are outputs and timing signals are generated internally).   |
| 6             | —         | —    | —   | —   |
| 5             | —         | —    | —   | —   |
| 4             | —         | —    | —   | —   |
| 3             | —         | —    | —   | —   |
| 2             | BSEL[2:0] | R/W  | 0   | <b>Bit Clock (BCLK) Configuration (Master Mode/Slave Right Justified Only)</b><br>000: Bit clock disabled<br>100: $f_{BCLK} = f_{PCLK}/2$<br>001: $f_{BCLK} = 32 \times f_S$<br>101: $f_{BCLK} = f_{PCLK}/4$<br>010: $f_{BCLK} = 48 \times f_S$<br>110: $f_{BCLK} = f_{PCLK}/8$<br>011: $f_{BCLK} = 64 \times f_S$<br>111: $f_{BCLK} = f_{PCLK}/16$ |
| 1             |           |      | 0   |   |
| 0             |           |      | 0   |   |

In master mode, the device uses two integer values (NI and MI) as a multiplier and divider (respectively) to scale PCLK into LRCLK. BCLK is then created either from a PCLK divider or from an LRCLK multiplier (Table 40). Based on the oversampling rate selected (OSR, see the [ADC Functional Configuration](#) section), and the configured NI/MI ratio, the output LRCLK frequency is calculated with the following relationship:

$$f_{LRCLK} = f_{PCLK} \times \frac{NI}{MI \times OSR}$$

This expression illustrates that in master mode, the relationship between LRCLK and PCLK frequency (as well as

BCLK) is based on an integer ratio. As a result, any cycle to cycle jitter or absolute frequency variation in MCLK is translated first into PCLK and then into LRCLK (and BCLK) based on the selected clock ratios.

In master mode, the device provides three clock operating modes. In reality all three modes operate in exactly the same manner (using an internal MI and NI ratio to create LRCLK). However, the first two modes will internally set NI and MI automatically and are provided as configuration shortcuts for commonly used PCLK to LRCLK ratios. The three operating modes are detailed below, and are presented in order of activation priority.



### Quick Configuration Mode

In quick configuration mode, the master clock frequency (Table 41) and sample rate (Table 42) are selected from a list of commonly used frequencies. Only a single bit in each quick setup register can be enabled at any given time. Quick configuration mode is activated anytime that both a master clock frequency quick setup bit and a sample rate quick setup bit are concurrently enabled. Once enabled, this mode supersedes both of the other operating modes and an internal preset ratio for NI and MI is used to create LRCLK. As a result, when Quick Configuration Mode is enabled the exact integer mode settings (Table 44), and the manual ratio mode settings (Tables 45 to 48) are preserved but ignored. If this mode is later disabled, the preserved settings of any active lower precedence modes reassert.

To ensure that the DSP is optimally configured and that all timing requirements are met, when using quick configuration mode the master clock divider (PSCLK, Table 39), digital filters (MODE, Table 28), and ADC oversampling rate (OSR128, Table 5) are automatically configured. While in quick configuration mode these registers are fixed and cannot be manually changed. In this mode, when the sample rate is set to 8kHz or 16kHz, voice filters (IIR) are automatically selected and the ADC oversampling rate is fixed to 128. For any other selected sample rate, music filters (FIR) are selected and the ADC oversampling rate is configured to insure that the pre-scaled master clock frequency is greater than or equal to  $256 \times f_S$ . If  $f_{PCLK} \geq 256 \times f_S$  then the oversampling rate (OSR) is set to 128, otherwise OSR is set to 64. Table 43 provides a complete lookup table for the resulting quick configuration mode settings.

**Table 41. Master Clock Quick Setup Register**

| ADDRESS: 0x04 |          |      |     | DESCRIPTION  |
|---------------|----------|------|-----|--|
| BIT           | NAME     | TYPE | POR |  |
| 7             | 26M      | R/W  | 0   | Setup device for operation with a 26MHz master clock (MCLK).               |
| 6             | 19P2M    | R/W  | 0   | Setup device for operation with a 19.2MHz master clock (MCLK).             |
| 5             | 13M      | R/W  | 0   | Setup device for operation with a 13MHz master clock (MCLK).               |
| 4             | 12P288M  | R/W  | 0   | Setup device for operation with a 12.288MHz master clock (MCLK).           |
| 3             | 12M      | R/W  | 0   | Setup device for operation with a 12MHz master clock (MCLK).               |
| 2             | 11P2896M | R/W  | 0   | Setup device for operation with a 11.2896MHz master clock (MCLK).          |
| 1             | —        | —    | —   | —  |
| 0             | $256f_S$ | R/W  | 0   | Setup device for operation with a $256 \times f_S$ MHz master clock (MCLK) |

**Table 42. Sample Rate Quick Setup Register**

| ADDRESS: 0x05 |         |      |     | DESCRIPTION   |
|---------------|---------|------|-----|---|
| BIT           | NAME    | TYPE | POR |   |
| 7             | —       | —    | —   | —   |
| 6             | —       | —    | —   | —   |
| 5             | SR_96K  | R/W  | 0   | Setup clocks and filters for a 96kHz sample rate.   |
| 4             | SR_32K  | R/W  | 0   | Setup clocks and filters for a 32kHz sample rate.   |
| 3             | SR_48K  | R/W  | 0   | Setup clocks and filters for a 48kHz sample rate.   |
| 2             | SR_44K1 | R/W  | 0   | Setup clocks and filters for a 44.1kHz sample rate. |
| 1             | SR_16K  | R/W  | 0   | Setup clocks and filters for a 16kHz sample rate.   |
| 0             | SR_8K   | R/W  | 0   | Setup clocks and filters for an 8kHz sample rate.   |

**Exact Integer Mode**

In exact integer mode, the master clock frequency and sample rate can be set to one of eight preprogrammed combinations (Table 44). There are four different available master clock frequencies (12MHz/13MHz/16MHz/19.2MHz), each of which can be selected with a sampling rate ( $f_S$ ) of either 8kHz or 16kHz. Once a configuration is selected, the NI and MI bits are internally programmed to the correct ratio. These combinations are primarily intended for standard or wideband voice applications.

When  $FREQ[3:0]$  register is set to 0 ( $FREQ[3:0] = 0000$ ), exact integer mode is disabled. When the MSB is set to 1 ( $FREQ[3:0] = 1XXX$ ) exact integer mode is enabled and the remaining bits determine which setting is selected (Table 44). If exact integer mode is enabled, the manual ratio mode settings (Tables 45 to 48) are preserved but ignored. However, if this mode is later disabled, the manual ratio mode settings reassert.

**Table 43. Quick Configuration Mode Lookup**

| SELECTED MASTER CLOCK FREQUENCY |         |             | SELECTED SAMPLE RATE (kHz) |           |                    |           |           |          |
|---------------------------------|---------|-------------|----------------------------|-----------|--------------------|-----------|-----------|----------|
| $f_{MCLK}$                      | DIVIDER | $f_{PCLK}$  | 8                          | 16        | 32                 | 44.1      | 48        | 96       |
|                                 |         |             | VOICE FILTER (IIR)         |           | MUSIC FILTER (FIR) |           |           |          |
| 26MHz                           | 2       | 13Mhz       | OSR = 128                  | OSR = 128 | OSR = 128          | OSR = 128 | OSR = 128 | OSR = 64 |
| 19.2MHz                         | 1       | 19.2Mhz     | OSR = 128                  | OSR = 128 | OSR = 128          | OSR = 128 | OSR = 128 | OSR = 64 |
| 13MHz                           | 1       | 13Mhz       | OSR = 128                  | OSR = 128 | OSR = 128          | OSR = 128 | OSR = 128 | OSR = 64 |
| 12.288MHz                       | 1       | 12.288Mhz   | OSR = 128                  | OSR = 128 | OSR = 128          | OSR = 128 | OSR = 128 | OSR = 64 |
| 12MHz                           | 1       | 12MHz       | OSR = 128                  | OSR = 128 | OSR = 128          | OSR = 128 | OSR = 128 | OSR = 64 |
| 11.2896MHz                      | 1       | 11.2896MHz  | OSR = 128                  | OSR = 128 | OSR = 128          | OSR = 128 | OSR = 64  | OSR = 64 |
| 256 x $f_S$                     | 1       | 256 x $f_S$ | OSR = 128                  | OSR = 128 | OSR = 128          | OSR = 128 | OSR = 64  | —        |
|                                 | 2       | 128 x $f_S$ | —                          | —         | —                  | —         | —         | OSR = 64 |

**Table 44. Clock Mode Configuration Register**

| ADDRESS: 0x1C |           |      |     | DESCRIPTION  |
|---------------|-----------|------|-----|--|
| BIT           | NAME      | TYPE | POR |  |
| 7             | FREQ[3:0] | R/W  | 0   | <b>Exact Integer Sampling Frequency (LRCLK) Configuration</b><br>Configure the DAI for specific PCLK to LRCLK ratios for $f_S = 8\text{kHz}/16\text{kHz}$ operation (voice modes). Any setting other than 0x0 overrides manual ratio mode settings.<br>0000: Disabled      1XXX: Enabled      Other combinations are reserved<br>When enabled, the following PCLK to LRCLK ratios are available:<br>1000: $f_{PCLK} = 12\text{MHz}$ , $f_{LRCLK} = 8\text{kHz}$ 1001: $f_{PCLK} = 12\text{MHz}$ , $f_{LRCLK} = 16\text{kHz}$<br>1010: $f_{PCLK} = 13\text{MHz}$ , $f_{LRCLK} = 8\text{kHz}$ 1011: $f_{PCLK} = 13\text{MHz}$ , $f_{LRCLK} = 16\text{kHz}$<br>1100: $f_{PCLK} = 16\text{MHz}$ , $f_{LRCLK} = 8\text{kHz}$ 1101: $f_{PCLK} = 16\text{MHz}$ , $f_{LRCLK} = 16\text{kHz}$<br>1110: $f_{PCLK} = 19.2\text{MHz}$ , $f_{LRCLK} = 8\text{kHz}$ 1111: $f_{PCLK} = 19.2\text{MHz}$ , $f_{LRCLK} = 16\text{kHz}$ |
| 6             |           |      | 0   |  |
| 5             |           |      | 0   |  |
| 4             |           |      | 0   |  |
| 3             | —         | —    | —   | —  |
| 2             | —         | —    | —   | —  |
| 1             | —         | —    | —   | —  |
| 0             | USE_MI    | R/W  | 0   | <b>Use MI[15:0] in Addition to NI[14:0] to set an Accurate Frequency Ratio</b><br>0 : $MI = 65536$ ; $NI = (f_{LRCLK} / f_{PCLK}) \times 65536 \times 96$<br>1 : MI is set to the value of MI[15:0] (Table 47 and Table 48).   |

**Manual Ratio Mode**

In manual ratio mode, the NI and MI registers (Table 45 to Table 48) are directly programmed to set up the clock ratio. Manual ratio mode is only active when the quick Configuration and Exact Integer Modes are disabled. In manual ratio mode, if USE\_MI (Table 44) is set to 0, MI is fixed at its maximum value of 0xFFFF (65536) and the programmed value has no effect. For optimal performance (especially with any noninteger PCLK to LRCLK ratio), set USE\_MI to 1 and calculate both MI and NI.

To calculate the appropriate NI and MI value, use the following method:

- 1) Choose the over sampling rate (OSR). If  $f_{PCLK} < 256 \times f_{LRCLK}$ , then OSR must be set to 64. Otherwise, OSR can be set to either 128 or 64. For optimal performance, choose OSR = 128 when possible.

- 2) Calculate the oversampling frequency using the LRCLK frequency, and the selected oversampling rate:

$$f_{OSR} = f_{LRCLK} \times OSR.$$

- 3) Calculate MI using the prescaled master clock frequency, and the greatest common denominator (GCD) of the prescaled master clock frequency and the calculated oversampling frequency:

$$MI = f_{PCLK} / GCD(f_{PCLK}, f_{OSR})$$

- 4) Calculate NI using the calculated oversampling frequency and MI value:

$$NI = f_{OSR} \times MI / f_{PCLK}$$

**Slave Mode Clock Configuration**

When the device is configured as a digital audio slave, the frame clock (LRCLK) and bit clock (BCLK) are configured as external inputs. These inputs accept an externally generated frame and bit clock, and then an internal PLL determines the correct PCLK to LRCLK frequency ratio. Within a few LRCLK cycles, the internal PLL is locked onto the clock ratio and then automatically programs the internal divider ratio appropriately. The external clocks must not violate the minimum PCLK to LRCLK frequency ratio. See the Input Clock Characteristics table. If the minimum clock ratio is not satisfied, the FlexSound DSP does not have enough clock cycles to operate correctly. As a result, the audio quality and specifications are severely compromised.

In slave mode, the clock generation register settings have no effect (quick configuration, exact integer, and manual ratio mode settings have no effect). The correct MCLK to PCLK scaling factor, mode (voice/audio), and oversampling rate still need to be programmed. However, all other clock configuration settings are for master mode only. The only exception to this is when the digital audio format is set to slave mode operation with right justified data. In this configuration, the BCLK setting (BSEL[2:0], Table 40) is used to determine the number of leading padding bits (BCLK cycles) to insert (skip) before the data transmission/receiving in each frame.

**Table 45. Manual Clock Ratio Configuration Register (NI MSB)**

| ADDRESS: 0x1E |         |      |     | DESCRIPTION   |
|---------------|---------|------|-----|---|
| BIT           | NAME    | TYPE | POR |   |
| 7             | NI[7:0] | R/W  | 0   | Lower half of the PLL N value used in master mode clock generation to calculate the frequency ratio (manual ratio master mode). |
| 6             |         |      | 0   |   |
| 5             |         |      | 0   |   |
| 4             |         |      | 0   |   |
| 3             |         |      | 0   |   |
| 2             |         |      | 0   |   |
| 1             |         |      | 0   |   |
| 0             |         |      | 0   |   |

**Table 46. Manual Clock Ratio Configuration Register (NI LSB)**

| ADDRESS: 0x1E |         |      |     | DESCRIPTION   |
|---------------|---------|------|-----|---|
| BIT           | NAME    | TYPE | POR |   |
| 7             | NI[7:0] | R/W  | 0   | Lower half of the PLL N value used in master mode clock generation to calculate the frequency ratio (manual ratio master mode). |
| 6             |         |      | 0   |   |
| 5             |         |      | 0   |   |
| 4             |         |      | 0   |   |
| 3             |         |      | 0   |   |
| 2             |         |      | 0   |   |
| 1             |         |      | 0   |   |
| 0             |         |      | 0   |   |

**Table 47. Manual Clock Ratio Configuration Register (MI MSB)**

| ADDRESS: 0x1F |          |      |     | DESCRIPTION  |
|---------------|----------|------|-----|--|
| BIT           | NAME     | TYPE | POR |  |
| 7             | MI[15:8] | R/W  | 0   | Upper half of the PLL M value used in master mode clock generation to calculate an accurate noninteger frequency ratio (manual ratio master mode). |
| 6             |          |      | 0   |  |
| 5             |          |      | 0   |  |
| 4             |          |      | 0   |  |
| 3             |          |      | 0   |  |
| 2             |          |      | 0   |  |
| 1             |          |      | 0   |  |
| 0             |          |      | 0   |  |

**Table 48. Manual Clock Ratio Configuration Register (MI MSB)**

| ADDRESS: 0x20 |         |      |     | DESCRIPTION  |
|---------------|---------|------|-----|--|
| BIT           | NAME    | TYPE | POR |  |
| 7             | MI[7:0] | R/W  | 0   | Lower half of the PLL M value used in master mode clock generation to calculate an accurate noninteger frequency ratio (manual ratio master mode). |
| 6             |         |      | 0   |  |
| 5             |         |      | 0   |  |
| 4             |         |      | 0   |  |
| 3             |         |      | 0   |  |
| 2             |         |      | 0   |  |
| 1             |         |      | 0   |  |
| 0             |         |      | 0   |  |

### DAI Digital Audio Data Path Control and Routing

The digital audio data path section supports a variety of stereo data path configurations and formats (Figure 18).

The standard configuration is to route either the record path digital audio output to the serial data output (record path to SDOUT) or to route the serial data input to the digital audio playback path (SDIN to playback path). These two primary configurations can be used either individually or together as needed by the application.

The DAI data path also supports two loop configurations. Loop back mode takes the digital audio serial data input and routes it back to the serial data output (SDIN to SDOUT). Loop through mode allows the record path audio data output to be looped through to the digital audio playback path (and can be combined with the record path to SDOUT configuration if desired). The configuration settings

for all valid data path combinations are detailed in Table 49 and are illustrated in Figure 19.

SDOUT can be configured to go to either a high impedance state or to drive a valid logic level (LSB) after all data bits have been transmitted. When high impedance mode is enabled, SDOUT goes to a high-impedance state quickly after the BCLK edge for the LSB occurs to avoid potential bus contention. SDIN/loophrough audio data can be routed through the playback path input mixer as either stereo audio data, or as a mono representation of the input audio data. By default, playback mono mode is disabled and the left/right input audio data is routed to the left/right playback channels respectively. If playback mono mode is enabled, the input audio data channels are reduced in amplitude by 6dB, mixed together (summed), and then routed to both the left and right record path channels. The full list of DAI data path configuration control bits are detailed in Table 50.

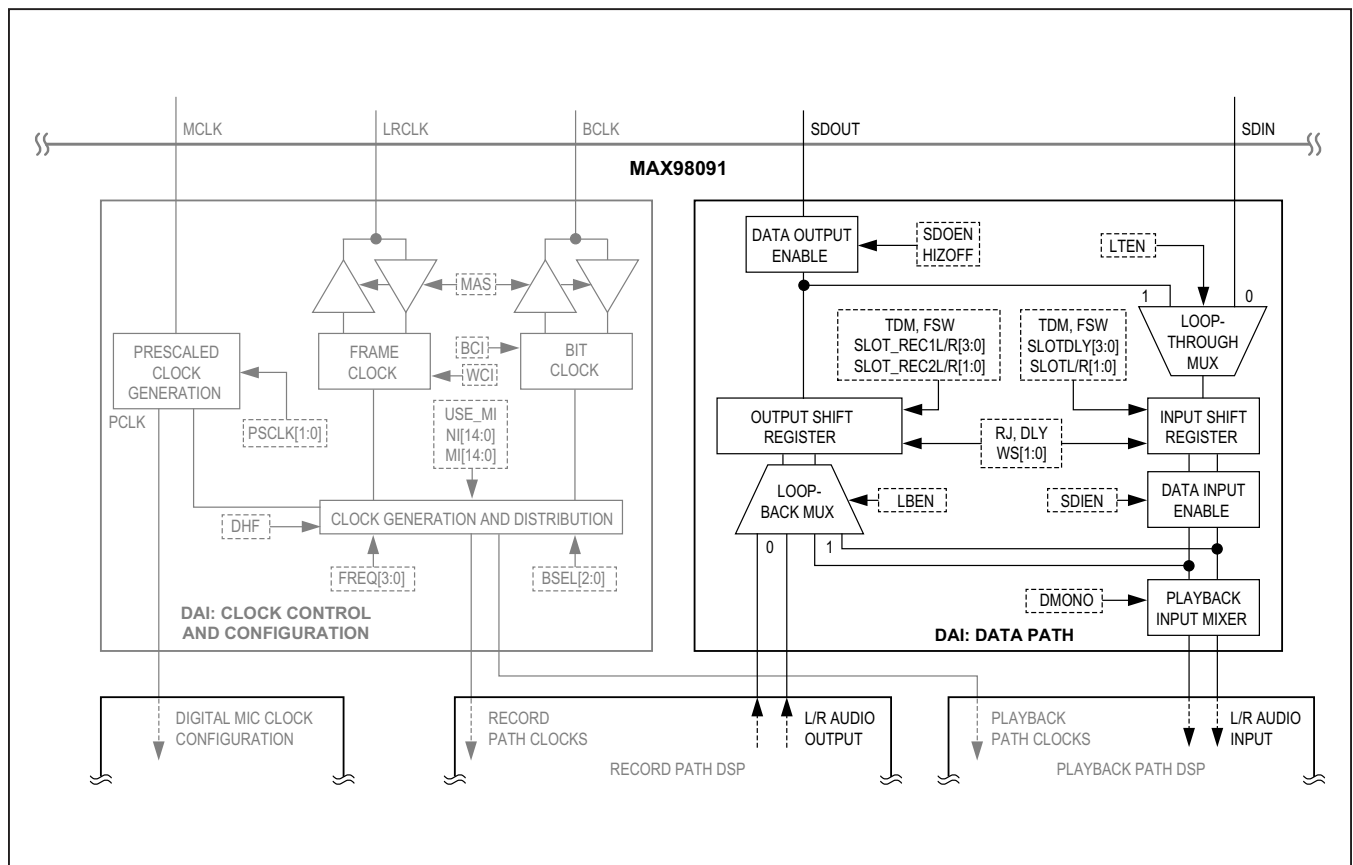

Figure 18. DAI Digital Data Path Configuration

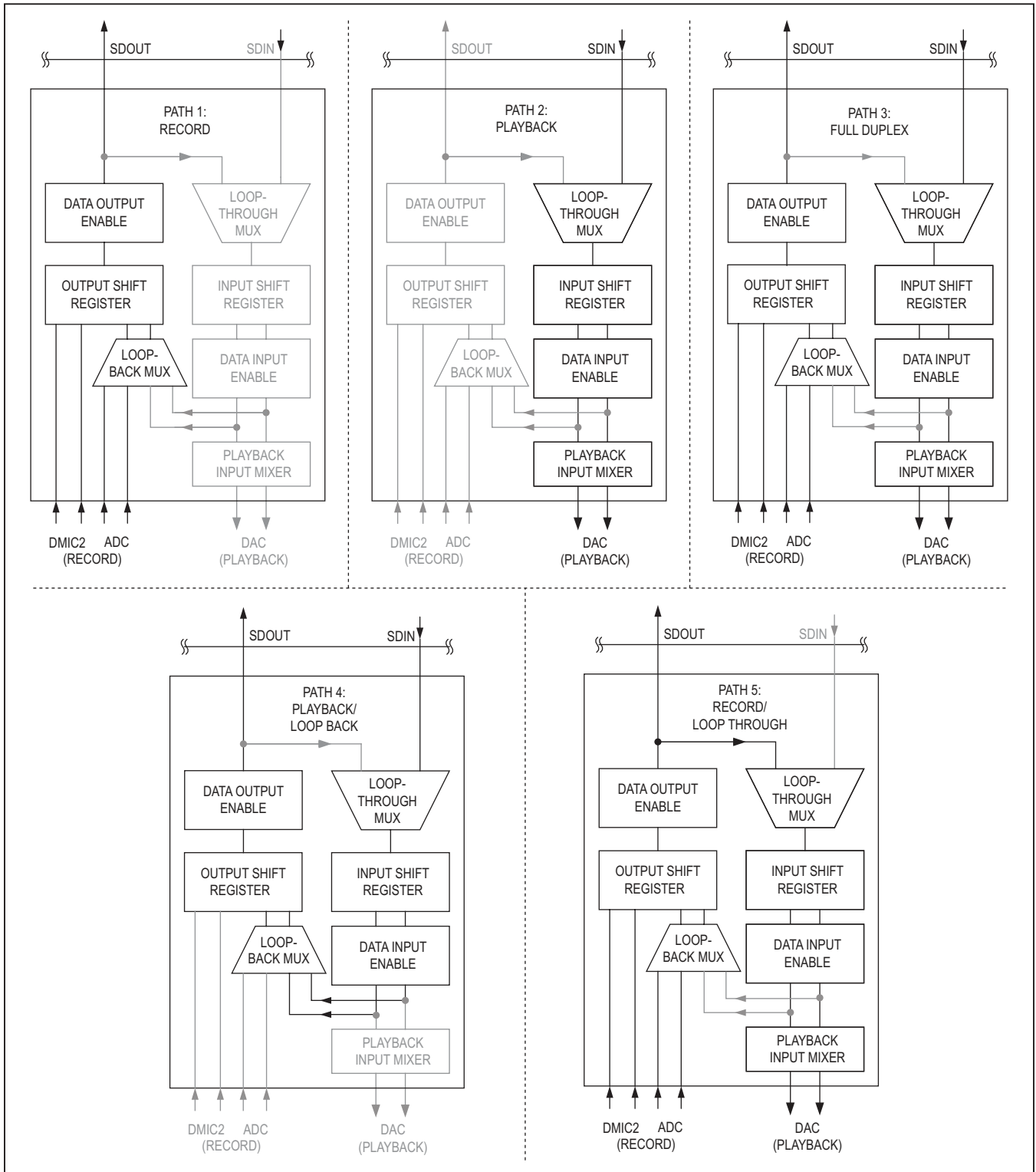

Figure 19. Digital Audio Interface (DAI) Data Path Configurations

**Table 49. Digital Audio Interface (DAI) Data Path Configurations**

| DAI DATA PATH CONFIGURATION |  |                        |       |      |      |
|-----------------------------|--|------------------------|-------|------|------|
| PATH                        | DESCRIPTION  | SDOEN                  | SDIEN | LTEN | LBEN |
| —                           | DAI data path disabled   | 0                      | 0     | 0    | 0    |
| 1                           | Record path to serial data output                                    | 1                      | 0     | 0    | 0    |
| 2                           | Serial data input to playback path                                   | 0                      | 1     | 0    | 0    |
| 3                           | Record path to serial data output/serial data input to playback path | 1                      | 1     | 0    | 0    |
| 4                           | Serial data input loop back to serial data output                    | 1                      | 1     | 0    | 1    |
| 5                           | Record path to serial data output and loop through to playback path  | 1                      | 1     | 1    | 0    |
| —                           | Invalid configurations   | All other combinations |       |      |      |

**Table 50. Digital Audio Interface (DAI) Input/Output Configuration Register**

| ADDRESS: 0x25 |        |      |     | DESCRIPTION   |
|---------------|--------|------|-----|---|
| BIT           | NAME   | TYPE | POR |   |
| 7             | —      | —    | —   | —   |
| 6             | —      | —    | —   | —   |
| 5             | LTEN   | R/W  | 0   | <b>Enables Data Loop Through (Playback Path to Record Path)</b><br>1: ADC to DAC loop-through enabled.<br>0: ADC to DAC loop-through disabled.  |
| 4             | LBEN   | R/W  | 0   | <b>Enables Data Loop Back (SDIN to SDOUT)</b><br>1: DAI SDIN used as SDOUT data source.<br>0: ADC used as SDOUT data source.  |
| 3             | DMONO  | R/W  | 0   | <b>Enables Playback Mono Mode (SDIN L/2 + R/2 to Playback Path)</b><br>1: The left- and right-channel SDIN audio input data are reduced in gain by 6dB, mixed together (summed), and routed to both the left and right record paths.<br>0: The left- and right-channel SDIN audio input data are routed to the left and right record path channels. |
| 2             | HIZOFF | R/W  | 0   | <b>Disables Hi-Z Mode for SDOUT</b><br>1: SDOUT drives a valid logic level after all data bits have been transmitted.<br>0: SDOUT goes to a high-impedance state after all data bits have been transmitted, allowing the SDOUT bus to be shared by other devices.   |
| 1             | SDOEN  | R/W  | 0   | <b>Enables the Serial Data Output (SDOUT)</b><br>1: Serial data output enabled.<br>0: Serial data output disabled.  |
| 0             | SDIEN  | R/W  | 0   | <b>Enables the Serial Data Input (SDIN/Loop-Through)</b><br>1: Serial data input enabled.<br>0: Serial data input disabled.   |

**DAI Digital Audio Data Format**

The serial data interface supports multiple pulse code modulated (PCM) digital audio formats including I<sup>2</sup>S, left justified, right justified, and time division multiplexed (TDM). If TDM mode is enabled, it takes precedence and the DAI data is in TDM format. In this case, all non-TDM digital audio data format configuration registers have no effect. TDM mode must be selected whenever the secondary record path is enabled.

If TDM mode is disabled, then the data format is determined by the configuration selected by the control bits detailed in Table 51. These settings can be used to change the DAI data format to several supported standards such as I<sup>2</sup>S (Figure 20, left justified (Figure 21) or right justified (Figure 22)). In addition, the configuration settings can be enabled or disabled independently, allowing the device to support many nonstandard data format variations.

**Table 51. Digital Audio Interface (DAI) Format Configuration Register**

| ADDRESS: 0x22 |         |      |     | DESCRIPTION  |
|---------------|---------|------|-----|--|
| BIT           | NAME    | TYPE | POR |  |
| 7             | —       | —    | —   | —  |
| 6             | —       | —    | —   | —  |
| 5             | RJ      | R/W  | 0   | <p><b>Configures the DAI for Right Justified Mode (No Data Delay)</b><br/>                     0: Left justified mode enabled with optional data delay.<br/>                     1: Right justified mode enabled. DLY register is not used and BSEL[2:0] is used to determine the timing (see the <i>DAI Clock Control and Configuration</i> section for details).<br/> <b>Note:</b> TDM has priority over all other data formats.</p>   |
| 4             | WCI     | R/W  | 0   | <p><b>Configures the DAI for Frame Clock (LRCLK) Inversion</b><br/>                     TDM = 0:<br/>                     1: Right-channel data is transmitted while LRCLK is low.<br/>                     0: Left-channel data is transmitted while LRCLK is low.<br/>                     TDM = 1:<br/>                     0: Start of a new frame is signified by the rising edge of the LRCLK pulse.<br/>                     1: Start of a new frame is signified by the falling edge of the LRCLK pulse.</p> |
| 3             | BCI     | R/W  | 0   | <p><b>Configures the DAI for Bit Clock (BCLK) Inversion</b><br/>                     1: SDIN is accepted on the falling edge of BCLK.<br/>                     0: SDIN is accepted on the rising edge of BCLK.<br/>                     Master Mode:<br/>                     1: LRCLK transitions occur on the rising edge of BCLK.<br/>                     0: LRCLK transitions occur on the falling edge of BCLK.</p>  |
| 2             | DLY     | R/W  | 0   | <p><b>Configures the DAI for Data Delay (I<sup>2</sup>S Standard)</b><br/>                     1: The most significant bit of an audio word is latched at the second BCLK edge after the LRCLK transition.<br/>                     0: The most significant bit of an audio word is latched at the first BCLK edge after the LRCLK transition.<br/>                     Set DLY = 1 to conform to the I<sup>2</sup>S standard. DLY is only effective when TDM = 0.</p>   |
| 1             | WS[1:0] | R/W  | 0   | <p><b>DAI Data Word Size</b><br/> <b>TDM Data (TDM = 1):</b><br/>                     00: 16 bits    01: 20 bits    10: 24 bits    11: 32 bits<br/> <b>Right-Justified Data (TDM = 0 and RJ = 1):</b><br/>                     00: 16 bits    01: 20 bits    10: 24 bits    11: 32 bits<br/> <b>Left-Justified Data (TDM = 0 and RJ = 0):</b><br/>                     00: 16 bits    01, 10, 11: 20 bits</p>  |
| 0             |         |      | 0   |  |



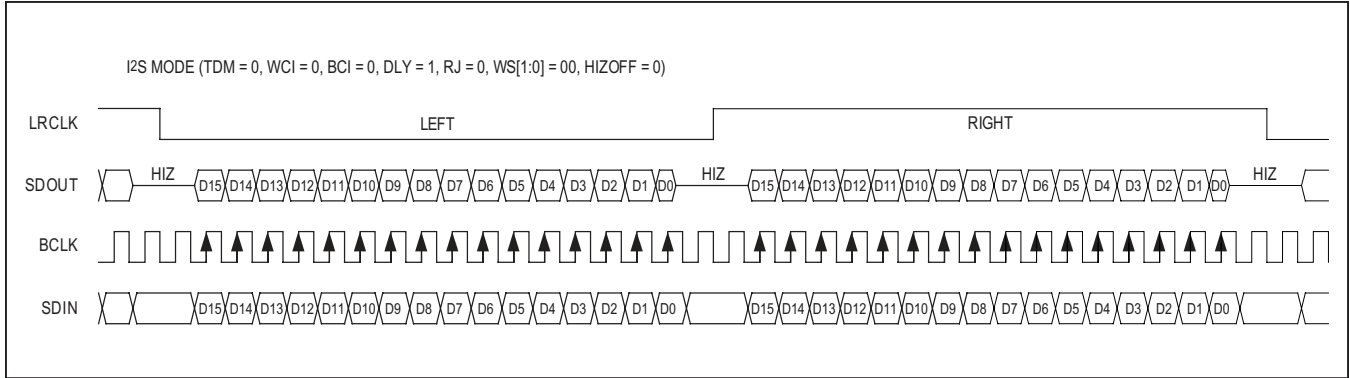

Figure 20. DAI Timing for I2S Data Format

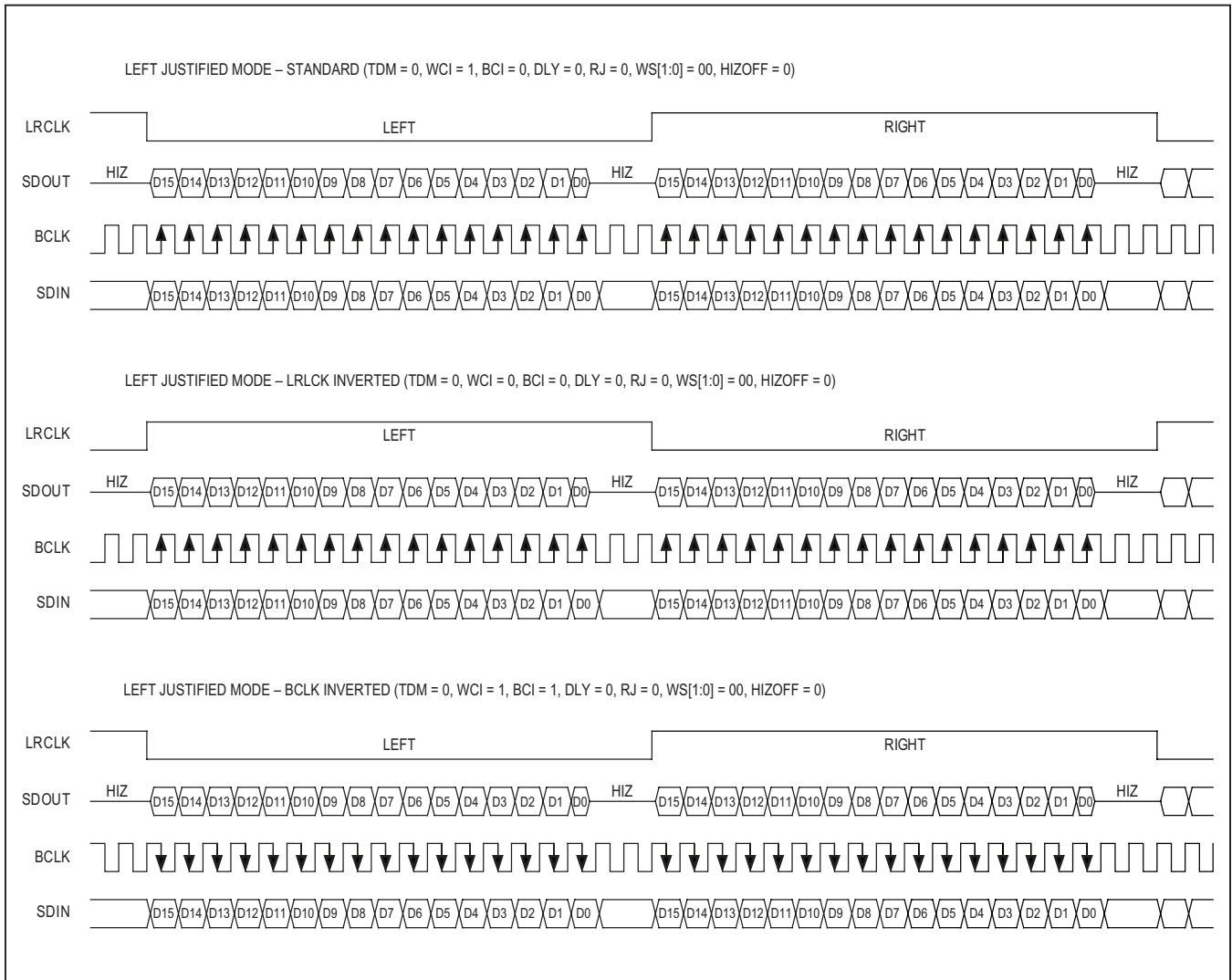

Figure 21. DAI Timing for Left Justified Data Formats

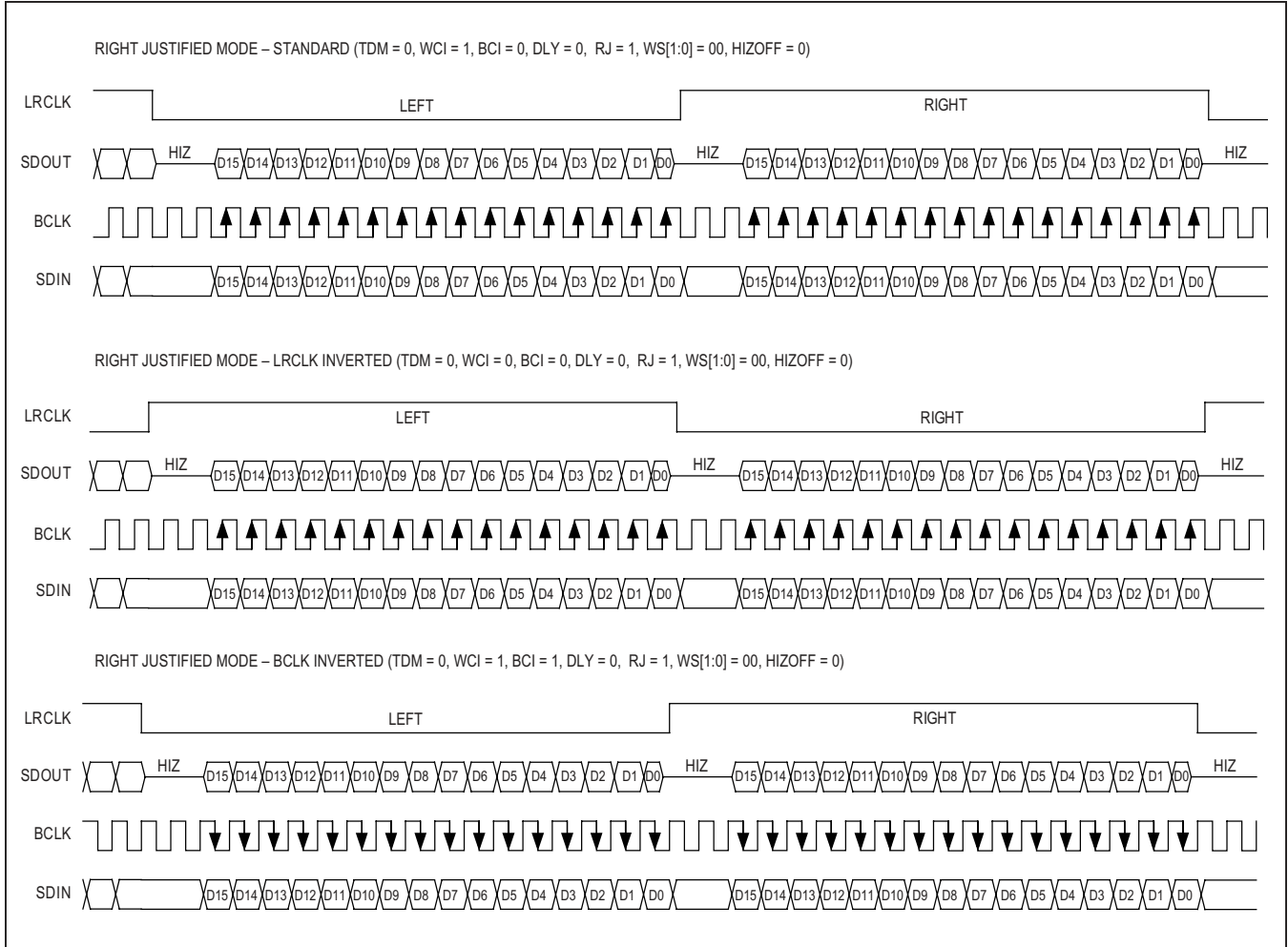

Figure 22. DAI Timing for Right Justified Data Formats

**TDM Mode Data Format**

If TDM mode is enabled (Table 52), the register settings in Table 44 have no effect. TDM mode supports up to four mono audio time slots in each frame. The record path can output up to four distinct channels: two from the primary and two from the secondary record path. Each

channel can be assigned to any of the four available time slots (Table 53). The playback path has only two digital audio channels (left and right) that can be assigned to any two of the four available time slots (Table 54). TDM mode timing for common configuration options is detailed in Figure 23.

**Table 52. Digital Audio Interface (DAI) TDM Control Register**

| ADDRESS: 0x23 |      |      |     | DESCRIPTION  |
|---------------|------|------|-----|--|
| BIT           | NAME | TYPE | POR |  |
| 7             | —    | —    | —   | —  |
| 6             | —    | —    | —   | —  |
| 5             | —    | —    | —   | —  |
| 4             | —    | —    | —   | —  |
| 3             | —    | —    | —   | —  |
| 2             | —    | —    | —   | —  |
| 1             | FSW  | R/W  | 0   | <p><b>Configures the DAI Frame Sync Pulse Width (TDM = 1 and MAS = 1)</b><br/>                     1: Frame sync pulse has 50% duty cycle.<br/>                     0: Frame sync pulse is one bit wide.<br/> <b>Note:</b> In slave mode, the device accepts a frame sync pulse width up to frame width - 1.</p> |
| 0             | TDM  | R/W  | 0   | <p><b>Enable for Time Division Multiplex (TDM) Mode</b><br/>                     1: Enable TDM mode and configures the DAI to transmit and receive TDM data.<br/>                     0: Disable TDM mode.</p>   |



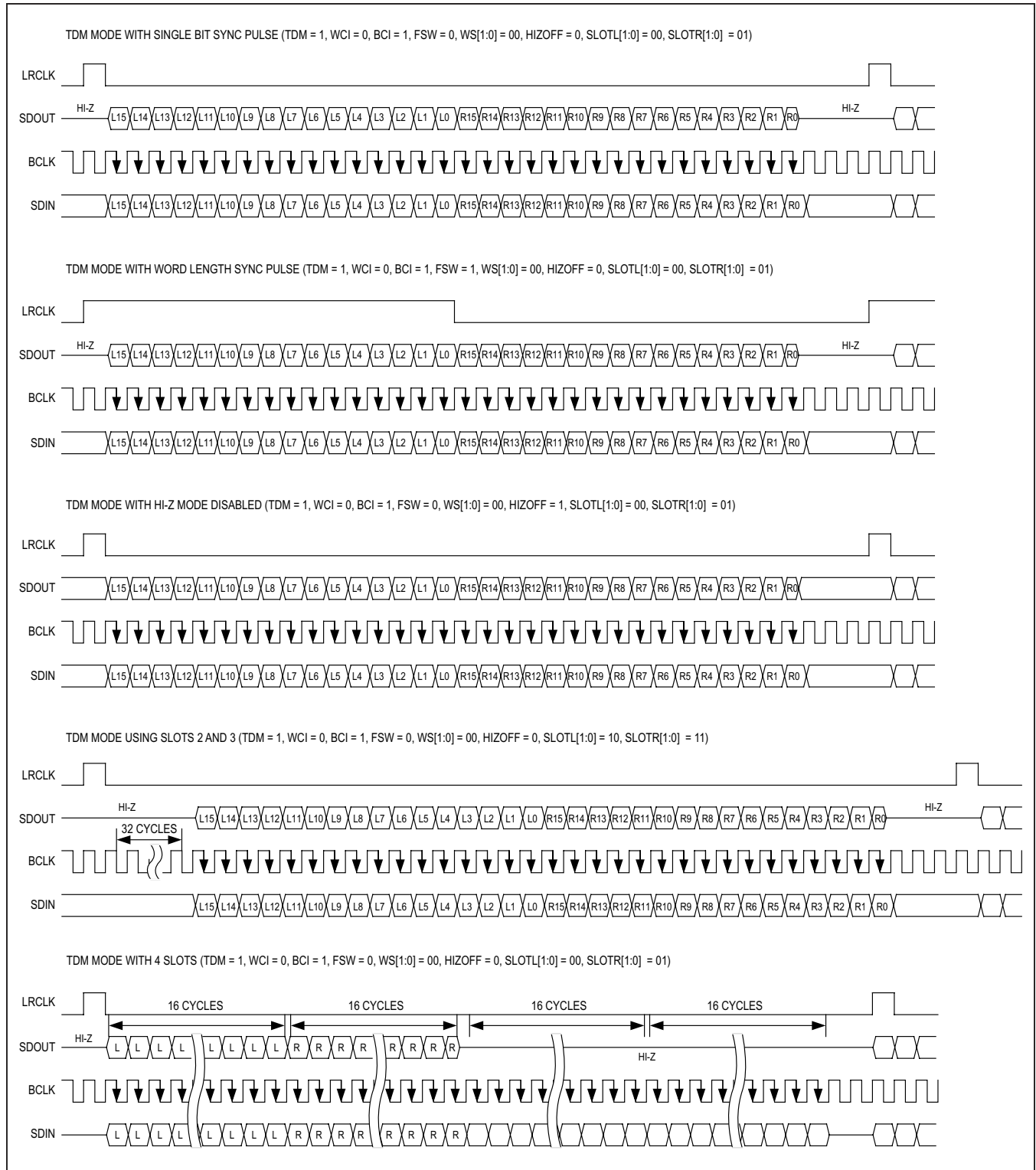

Figure 23. DAI Timing for TDM Data Format

### Audio Playback Path

The device playback path has two channels (left and right) and can accept digital audio input from the DAI and/or the record path sidetone. The digital audio is then routed through several stages of FlexSound DSP followed by the digital to analog converter (Figure 23).

### Playback Path FlexSound DSP

The first playback path section features the Maxim FlexSound DSP stages. The first stage accepts and mixes the DAI input with the record path sidetone (if enabled), and contains separate digital gain and digital level control stages. This stage is followed by three stereo DSP stages including a 7-band parametric equalizer, a dynamic range control section (DRC), and a digital filter stage. The play-

back path digital output is then routed into the DAC where it is converted back to analog before being routed to the analog output mixers.

### Playback Path Digital Gain and Level Control

The stereo playback path DSP includes separate digital gain and level control stages (Figure 25). Unlike the record path, both playback path channels (left and right) share the same digital gain and level control settings. The coarse digital gain stage accepts its input from the DAI digital data output and can be set from 0dB to +18dB in 6dB increments. The fine adjust, level control stage input is the summation of the coarse gain stage output with the record path sidetone signal. It can be adjusted from -15dB to 0dB in 1dB increments (Table 55). The playback path gain and level control stage also include a mute enable.

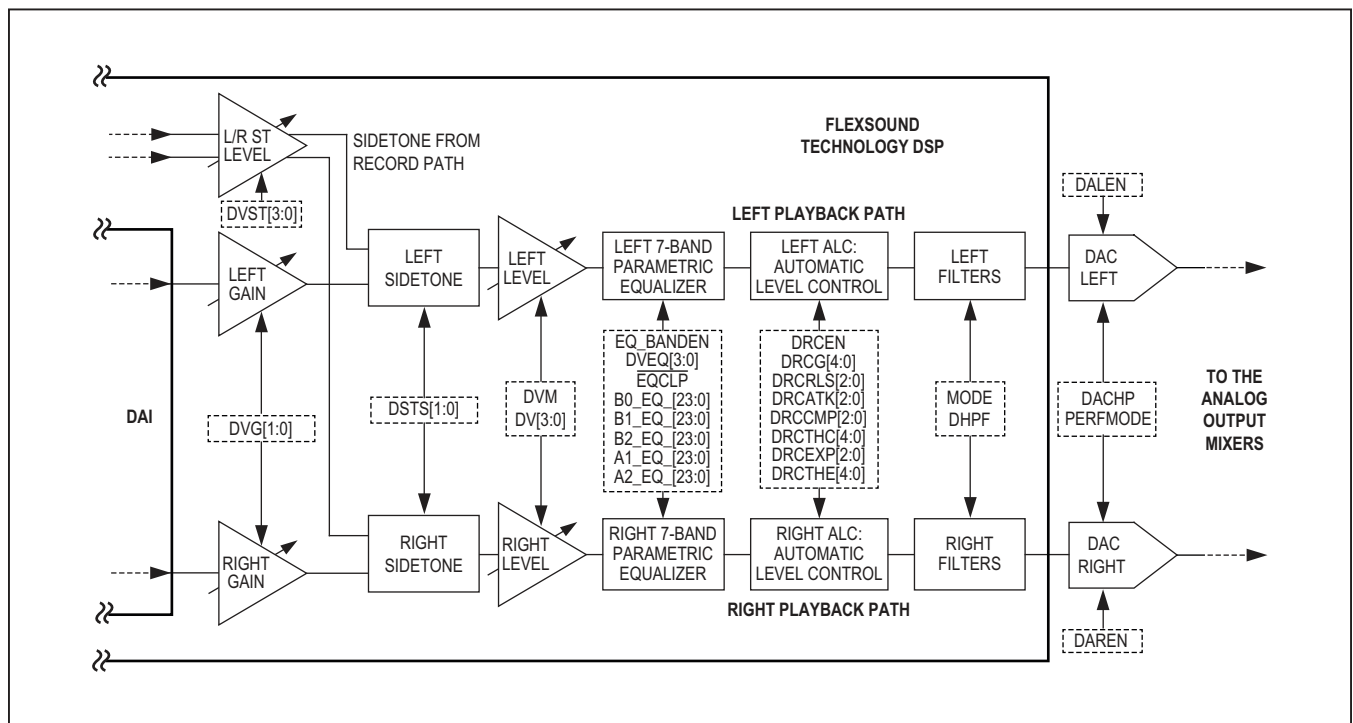

Figure 24. Playback Path Block Diagram



**Playback Path 7-Band Parametric Equalizer**

The playback path DSP features a 7-band parametric equalizer with clipping detection and a programmable pre-attenuation amplifier (Figure 26). Each of the 7 bands is a full, individually programmable digital biquad filter. The chosen configuration for any given band applies to both the left and right playback channels.

The parametric equalizer can be enabled in a 3-band, 5-band, or the full 7-band configuration (Table 56). Once the parametric equalizer is enabled, the clip detection can be set and the level of preattenuation can be adjusted from 0dB down to -15dB (denoted  $A_{V\_EQ}$ , see Table 57). No single band biquad filter can be set to a gain greater than  $\pm 12$ dB, to a Q greater than 10, or to below a minimum  $f_C$  that varies by filter type. See the *Electrical Characteristics* table.

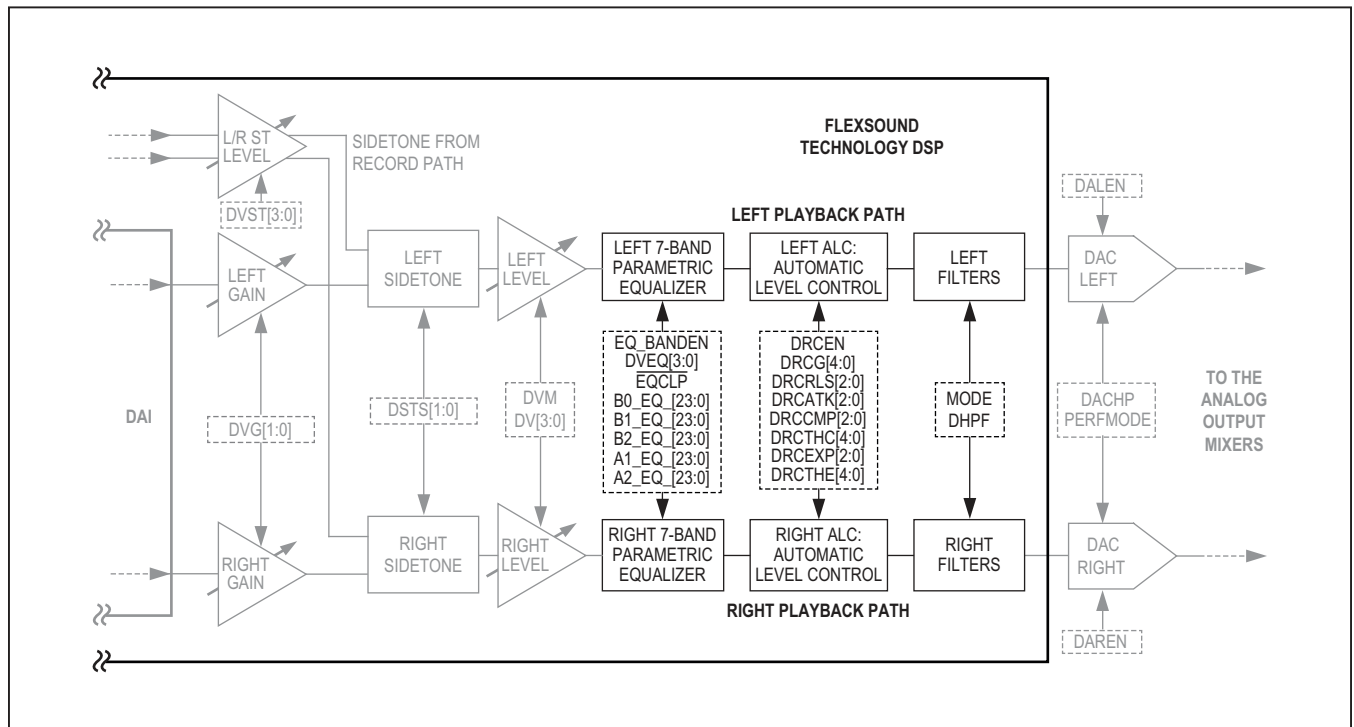

Figure 26. Playback Path DSP



Table 56. DSP Biquad Filter Enable Register

| ADDRESS: 0x41 |           |      |     | DESCRIPTION  |
|---------------|-----------|------|-----|--|
| BIT           | NAME      | TYPE | POR |  |
| 7             | —         | —    | —   | —  |
| 6             | —         | —    | —   | —  |
| 5             | —         | —    | —   | —  |
| 4             | DMIC2BQEN | R/W  | 0   | <b>Enable Biquad Filter in the Secondary Record Path</b><br>0: Biquad filter not used.<br>1: Biquad filter used in the secondary record path.                    |
| 3             | RECBQEN   | R/W  | 0   | <b>Enable Biquad Filter in the Primary Record Path</b><br>0: Biquad filter not used.<br>1: Biquad filter used in the primary record path.                        |
| 2             | EQ3BANDEN | R/W  | 0   | <b>Enable 3-Band EQ in DAC Path (Bands 4–7 Are Not Used)</b><br>0: 3-band EQ disabled.<br>1: 3-band EQ enabled. Only valid if EQ7BANDEN == 0 and EQ5BANDEN == 0. |
| 1             | EQ5BANDEN | R/W  | 0   | <b>Enable 5-Band EQ in DAC Path (Bands 6 and 7 Are Not Used)</b><br>0: 5-band EQ disabled.<br>1: 5-band EQ enabled. Only valid if EQ7BANDEN == 0                 |
| 0             | EQ7BANDEN | R/W  | 0   | <b>Enable 7-Band EQ in DAC Path</b><br>0: 7-band EQ disabled.<br>1: 7-band EQ enabled. This makes EQ5BANDEN and EQ3BANDEN redundant.                             |

Table 57. Parametric Equalizer Playback Level Configuration Register

| ADDRESS: 0x28 |           |      |     | DESCRIPTION  |  |
|---------------|-----------|------|-----|--|--|
| BIT           | NAME      | TYPE | POR |  |  |
| 7             | —         | —    | —   | —  |  |
| 6             | —         | —    | —   | —  |  |
| 5             | —         | —    | —   | —  |  |
| 4             | EQCLP     | R/W  | 0   | <b>Enables DAI Digital Input Equalizer Clipping Detection</b><br>1: Equalizer clip detect disabled.<br>0: Equalizer clip detect enabled. |  |
| 3             | DVEQ[3:0] | R/W  | 0   | <b>DAI Digital Input Equalizer Attenuation Level Configuration (A<sub>V</sub>_EQ)</b>  |  |
| 2             |           |      | 0   |  | 0x0: 0dB      0x4: -4dB      0x8: -8dB      0xC: -12dB   |
| 1             |           |      | 0   |  | 0x1: -1dB      0x5: -5dB      0x9: -9dB      0xD: -13dB  |
| 0             |           |      | 0   |  | 0x2: -2dB      0x6: -6dB      0xA: -10dB      0xE: -14dB |
|               |           |      | 0   | 0x3: -3dB      0x7: -7dB      0xB: -11dB      0xF: -15dB   |  |

The parametric equalizer coefficients are uninitialized at power-up, and when used the coefficients should be programmed before the device and equalizer are enabled. The transfer function for each band is defined as:

$$H(z) = \frac{B_0 + B_1 \times Z^{-1} + B_2 \times Z^{-2}}{A_0 + A_1 \times Z^{-1} + A_2 \times Z^{-2}}$$

The biquad filter in each band has 5 user programmable coefficients (B<sub>0</sub>, B<sub>1</sub>, B<sub>2</sub>, A<sub>1</sub>, and A<sub>2</sub>), and each individual

coefficient is 3 bytes (24 bits) long (A<sub>0</sub> is fixed at 1). They occupy 15 consecutive registers per band for a total of 105 consecutive registers for all 7 bands (Table 58). Each set of three registers (per coefficient) must be programmed consecutively for the settings to take effect. The coefficients are stored using a two's complement format where the first 4 bits are the integer portion and the last 20 bits are the decimal portion (which results in an approximate +8 to -8 range for each coefficient).

**Table 58. Parametric Equalizer Band N (1–7) Biquad Filter Coefficient Registers**

| ADDRESS RANGE (BY BAND) |      |      |      |      |      |      | NAME                               | TYPE | COEFFICIENT SEGMENT |
|-------------------------|------|------|------|------|------|------|------------------------------------|------|---------------------|
| 1                       | 2    | 3    | 4    | 5    | 6    | 7    |                                    |      |                     |
| 0x46                    | 0x55 | 0x64 | 0x73 | 0x82 | 0x91 | 0xA0 | Equalizer Band N<br>Coefficient B0 | R/W  | B0_N[23:16]         |
| 0x47                    | 0x56 | 0x65 | 0x74 | 0x83 | 0x92 | 0xA1 |                                    | R/W  | B0_N[15:8]          |
| 0x48                    | 0x57 | 0x66 | 0x75 | 0x84 | 0x93 | 0xA2 |                                    | R/W  | B0_N[7:0]           |
| 0x49                    | 0x58 | 0x67 | 0x76 | 0x85 | 0x94 | 0xA3 | Equalizer Band N<br>Coefficient B1 | R/W  | B1_N[23:16]         |
| 0x4A                    | 0x59 | 0x68 | 0x77 | 0x86 | 0x95 | 0xA4 |                                    | R/W  | B1_N[15:8]          |
| 0x4B                    | 0x5A | 0x69 | 0x78 | 0x87 | 0x96 | 0xA5 |                                    | R/W  | B1_N[7:0]           |
| 0x4C                    | 0x5B | 0x6A | 0x79 | 0x88 | 0x97 | 0xA6 | Equalizer Band N<br>Coefficient B2 | R/W  | B2_N[23:16]         |
| 0x4D                    | 0x5C | 0x6B | 0x7A | 0x89 | 0x98 | 0xA7 |                                    | R/W  | B2_N[15:8]          |
| 0x4E                    | 0x5D | 0x6C | 0x7B | 0x8A | 0x99 | 0xA8 |                                    | R/W  | B2_N[7:0]           |
| 0x4F                    | 0x5E | 0x6D | 0x7C | 0x8B | 0x9A | 0xA9 | Equalizer Band N<br>Coefficient A1 | R/W  | A1_N[23:16]         |
| 0x50                    | 0x5F | 0x6E | 0x7D | 0x8C | 0x9B | 0xAA |                                    | R/W  | A1_N[15:8]          |
| 0x51                    | 0x60 | 0x6F | 0x7E | 0x8D | 0x9C | 0xAB |                                    | R/W  | A1_N[7:0]           |
| 0x52                    | 0x61 | 0x70 | 0x7F | 0x8E | 0x9D | 0xAC | Equalizer Band N<br>Coefficient A2 | R/W  | A2_N[23:16]         |
| 0x53                    | 0x62 | 0x71 | 0x80 | 0x8F | 0x9E | 0xAD |                                    | R/W  | A2_N[15:8]          |
| 0x54                    | 0x63 | 0x72 | 0x81 | 0x90 | 0x9F | 0xAE |                                    | R/W  | A2_N[7:0]           |

**Playback Path Dynamic Range Control**

The playback path includes a dynamic range control (DRC) section (Figure 26). The DRC is highly configurable and features digital make-up gain, a dynamic range compression and expansion, and programmable attack and release times.

The device dynamic range is determined by the difference between the full-scale and the RMS noise floor amplitude of the configured signal path. To avoid performance limiting, the application dynamic range is typically smaller than the dynamic range of the selected signal path. With dynamic range control disabled, the input dynamic range is equal to the output dynamic range (Figure 27). When compression is enabled, if the input signal amplitude exceeds the compression threshold the gain is reduced

by the chosen compression ratio. This results in a smaller, compressed output dynamic range relative to the input dynamic range. When expansion is enabled, the gain is decreased by the chosen expansion ratio if the input signal amplitude instead falls below the expansion threshold. This results in a larger, expanded output dynamic range.

The DRC also features a digital make-up gain control section (Table 60), that can be programmed from 0dB to 12dB in 1dB increments. To avoid clipping before compression (during the attack time), the signal cannot at any time exceed the uncompressed full-scale code. Therefore, the sum of the digital gain/level control, parametric equalizer gain, and the DRC make-up gain must not exceed 0dB total. Figure 28 shows the effect of enabling the DRC with and without digital make-up gain.

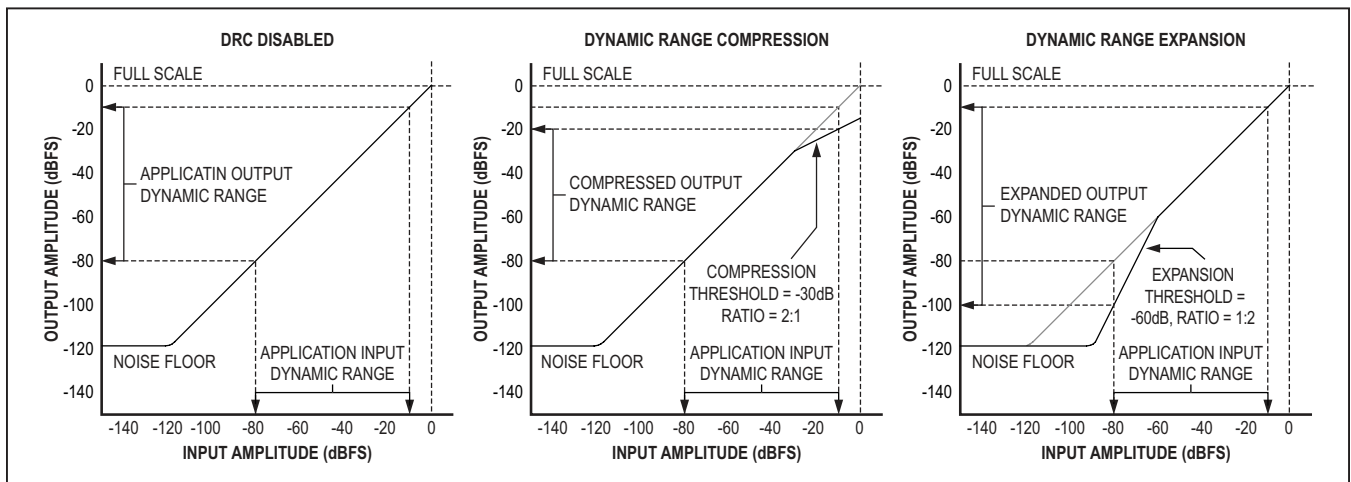

Figure 27. Dynamic Range Compression and Expansion

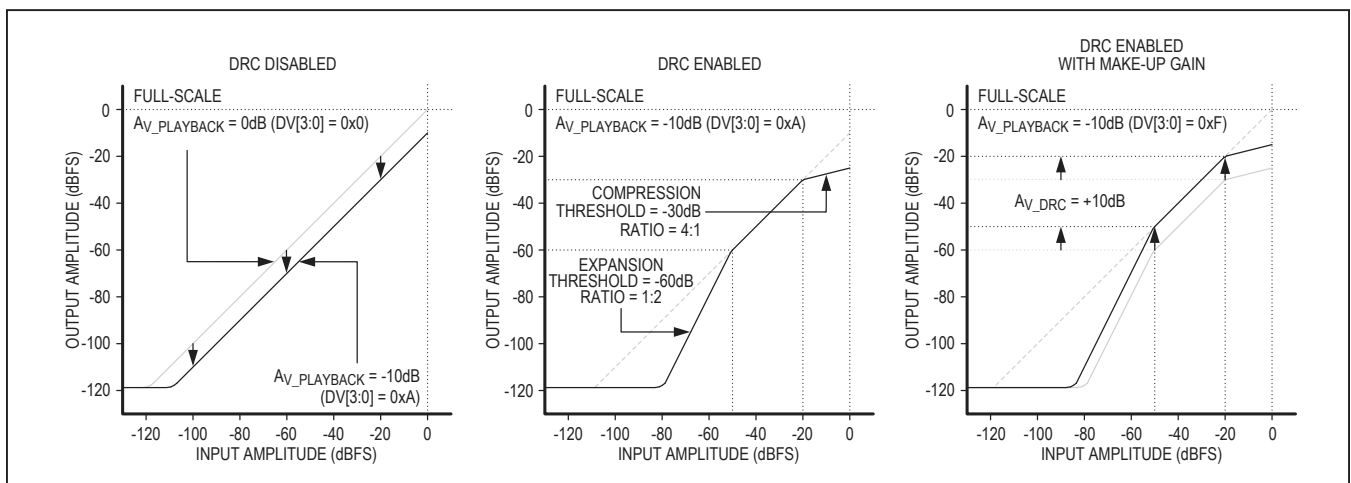

Figure 28. DRC Enable and Make-Up Gain

The DRC features two programmable signal thresholds. The high amplitude compression threshold is used to reduce maximum sustained signal amplitude. The compression ratio can be set to one of five options from a 1:1 ratio to an infinite:1 ratio (or flat output amplitude as input amplitude increases). The compression threshold can be configured from -31dB to 0dB. The compression ratios and a range of thresholds are illustrated in Figure 29.

The low amplitude expansion threshold is used to prevent background noise from being amplified. When the signal level drops below the expansion threshold, the DRC reduces the gain until the signal increases above the threshold. The expansion ratio can be set to a 1:1, 1:2, or 1:3 ratio while the threshold can be configured from -35dB to -66dB. The expansion ratios and a range of threshold are illustrated in Figure 30.

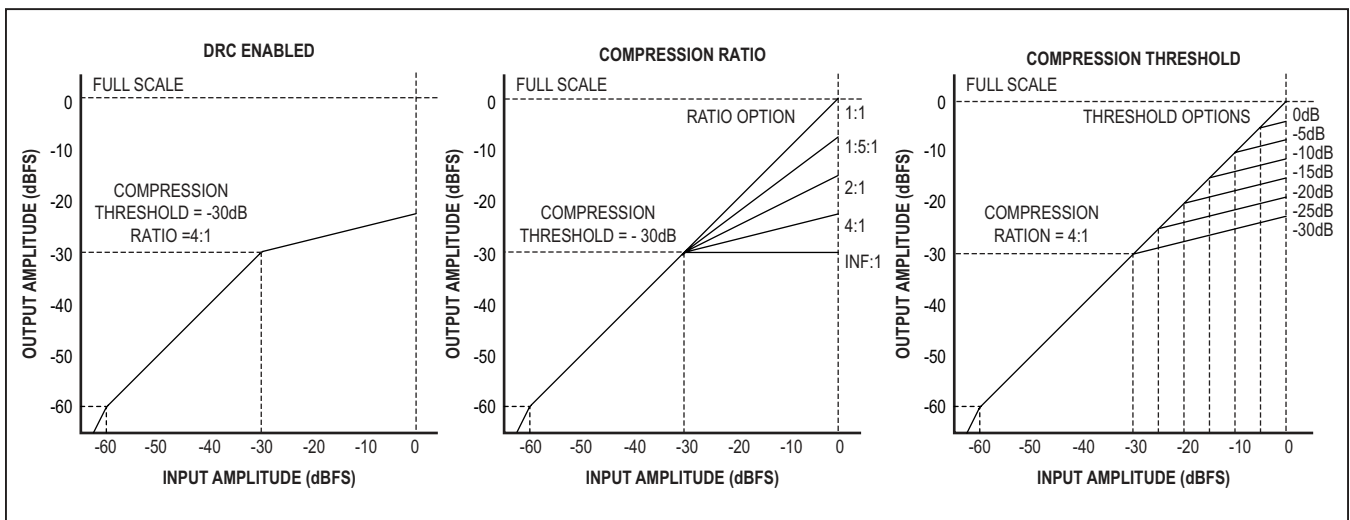

Figure 29. DRC Compression Ratio and Threshold

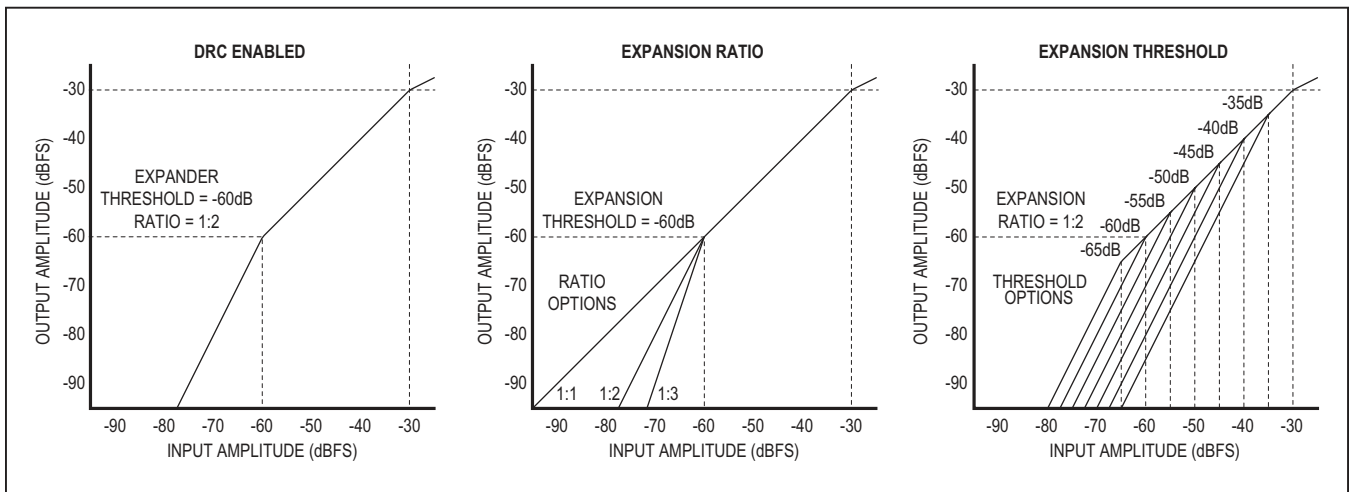

Figure 30. DRC Expansion Ratio and Threshold

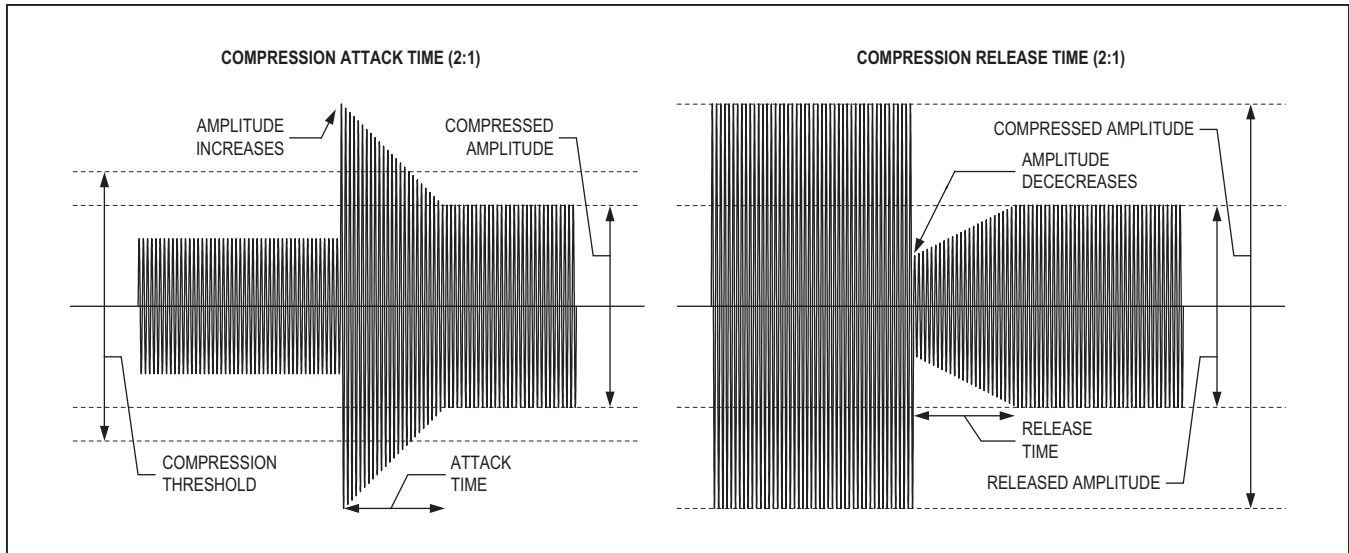

Figure 31. DRC Attack and Release Time Waveforms

The DRC provides a wide range of programmable attack and release times (Table 59). When the compression is enabled and the signal amplitude increases until the compression threshold is exceeded, the attack time determines how quickly the selected compression ratio is applied. When the signal amplitude decreases and the compression threshold would no longer be exceeded, the release time determines how quickly the gain returns to normal (Figure 31).

When expansion is enabled and the signal amplitude decreases until it drops below the expansion threshold, the release time determines how quickly the selected expansion ratio is applied. When the signal amplitude increases and the expansion threshold would no longer be exceeded, the attack time determines how quickly the gain returns to normal.

The attack and release times are not absolute. They are instead used to set the rate at which the gain is adjusted once the signal amplitude is either above or below the appropriate threshold. Therefore the selected attack/release times are relative to the ratio of the new signal amplitude to the selected compression and expansion thresholds. The values provided in Table 59 all assume the input signal amplitude changed to exceed the appropriate threshold by a ratio of 12dB (above for compression

and below for expansion). If the appropriate threshold is exceeded by a larger or smaller ratio, the attack time is increased or decreased appropriately. The change is proportional to the change in ratio in dB. For example, release time is reduced by 50% for 6dB.

For compression, if the signal amplitude exceeds the threshold by 12dB, the attack time when entering compression precisely matches the selected configuration. Likewise, when exiting compression, the release time is determined by the ratio by which the threshold was exceeded prior to the amplitude dropping.

Expansion works in exactly the same fashion except for two differences. The expansion ratio is applied when the signal amplitude drops below the expansion threshold (rather than above for compression), and the release time (rather than attack time) determines how long it takes to enter expansion (centered at 12dB below the expansion threshold). Likewise, the attack time is then used when exiting expansion. In addition, when entering expansion, the ratio of the initial input amplitude to the expansion threshold sets a delay before the expansion ratio is applied. This delay is centered at 12dB above the expansion threshold and is determined by the selected release time. There is no delay prior to the attack time when exiting expansion.

**Table 59. Dynamic Range Control (DRC) Timing Register**

| ADDRESS: 0x33 |             |      |     | DESCRIPTION   |             |             |              |
|---------------|-------------|------|-----|---|-------------|-------------|--------------|
| BIT           | NAME        | TYPE | POR |   |             |             |              |
| 7             | DRCEN       | R/W  | 0   | <b>PLAYBACK DRC Enable</b><br>0: DRC disabled.<br>1: DRC enabled.           |             |             |              |
| 6             | DRCRLS[2:0] | R/W  | 0   | <b>PLAYBACK DRC Release Time Configuration (12dB Relative to Threshold)</b> |             |             |              |
| 5             |             | R/W  | 0   | 0x0: 8s   | 0x2: 2s     | 0x4: 0.5s   | 0x6: 0.125s  |
| 4             |             | R/W  | 0   | 0x1: 4s   | 0x3: 1s     | 0x5: 0.25s  | 0x7: 0.0625s |
| 3             | —           | —    | —   | —   |             |             |              |
| 2             | DRCATK[2:0] | R/W  | 0   | <b>PLAYBACK DRC Attack Time Configuration (12dB Relative to Threshold)</b>  |             |             |              |
| 1             |             | R/W  | 0   | 0x0: 0.125ms  | 0x2: 1.25ms | 0x4: 6.25ms | 0x6: 25ms    |
| 0             |             | R/W  | 0   | 0x1: 0.25ms   | 0x3: 2.5ms  | 0x5: 12.5ms | 0x7: 50ms    |

**Table 60. Dynamic Range Control (DRC) Gain Configuration Register**

| ADDRESS: 0x36 |           |      |     | DESCRIPTION                                    |           |            |               |
|---------------|-----------|------|-----|--|-----------|------------|---------------|
| BIT           | NAME      | TYPE | POR |  |           |            |               |
| 7             | —         | —    | —   | —  |           |            |               |
| 6             | —         | —    | —   | —  |           |            |               |
| 5             | —         | —    | —   | —  |           |            |               |
| 4             | DRCG[4:0] | R/W  | 0   | <b>PLAYBACK DRC Make-Up Gain Configuration</b> |           |            |               |
| 3             |           |      | 0   | 0x0: +0dB                                      | 0x4: +4dB | 0x8: +8dB  | 0xC: +12dB    |
| 2             |           |      | 0   | 0x1: +1dB                                      | 0x5: +5dB | 0x9: +9dB  | 0xD: reserved |
| 1             |           |      | 0   | 0x2: +2dB                                      | 0x6: +6dB | 0xA: +10dB | 0xE: reserved |
| 0             |           |      | 0   | 0x3: +3dB                                      | 0x7: +7dB | 0xB: +11dB | 0xF: reserved |

**Table 61. Dynamic Range Control (DRC) Compressor Register**

| ADDRESS: 0x34 |             |      |     | DESCRIPTION   |                   |             |             |             |
|---------------|-------------|------|-----|---|-------------------|-------------|-------------|-------------|
| BIT           | NAME        | TYPE | POR |   |                   |             |             |             |
| 7             | DRCCMP[2:0] | R/W  | 0   | <b>PLAYBACK DRC Compression Ratio Configuration</b>     |                   |             |             |             |
| 6             |             |      | 0   | 0x0: 1:1  | 0x3: 4:1          |             |             |             |
| 5             |             |      | 0   | 0x1: 1.5:1  | 0x4: INF:1        |             |             |             |
|               |             |      |     | 0x2: 2:1  | 0x5–0x7: Reserved |             |             |             |
| 4             | DRCTHC[4:0] | R/W  | 0   | <b>PLAYBACK DRC Compression Threshold Configuration</b> |                   |             |             |             |
| 3             |             |      | 0   | 0x00: 0   | 0x08: -8dB        | 0x10: -16dB | 0x18: -24dB |             |
|               |             |      |     |   | 0x01: -1dB        | 0x09: -9dB  | 0x11: -17dB | 0x19: -25dB |
| 2             |             |      | 0   | 0x02: -2dB  | 0x0A: -10dB       | 0x12: -18dB | 0x1A: -26dB |             |
|               |             |      |     |   | 0x03: -3dB        | 0x0B: -11dB | 0x13: -19dB | 0x1B: -27dB |
| 1             |             |      | 0   | 0x04: -4dB  | 0x0C: -12dB       | 0x14: -20dB | 0x1C: -28dB |             |
|               |             |      |     | 0x05: -5dB  | 0x0D: -13dB       | 0x15: -21dB | 0x1D: -29dB |             |
|               |             |      |     | 0x06: -6dB  | 0x0E: -14dB       | 0x16: -22dB | 0x1E: -30dB |             |
| 0             |             |      | 0   | 0x07: -7dB  | 0x0F: -15dB       | 0x17: -23dB | 0x1F: -31dB |             |

**Table 62. Dynamic Range Control (DRC) Expander Register**

| ADDRESS: 0x35 |             |      |     | DESCRIPTION  |  |  |  |
|---------------|-------------|------|-----|--|--|--|--|
| BIT           | NAME        | TYPE | POR |  |  |  |  |
| 7             | —           | —    | —   | —  |  |  |  |
| 6             | DRCEXP[2:0] | R/W  | 0   | <b>PLAYBACK DRC Expansion Ratio Configuration</b>  |  |  |  |
| 5             |             |      | 0   | 0x0: 1:1      0x2: 1:3<br>0x1: 1:2      0x3–0x7: Reserved  |  |  |  |
| 4             | DRCTHE[4:0] | R/W  | 0   | <b>PLAYBACK DRC Expansion Threshold Configuration</b>  |  |  |  |
| 3             |             |      | 0   | 0x00: -35dB      0x08: -43dB      0x10: -51dB      0x18: -59dB<br>0x01: -36dB      0x09: -44dB      0x11: -52dB      0x19: -60dB |  |  |  |
| 2             |             |      | 0   | 0x02: -37dB      0x0A: -45dB      0x12: -53dB      0x1A: -61dB<br>0x03: -38dB      0x0B: -46dB      0x13: -54dB      0x1B: -62dB |  |  |  |
| 1             |             |      | 0   | 0x04: -39dB      0x0C: -47dB      0x14: -55dB      0x1C: -63dB<br>0x05: -40dB      0x0D: -48dB      0x15: -56dB      0x1D: -64dB |  |  |  |
| 0             |             |      | 0   | 0x06: -41dB      0x0E: -49dB      0x16: -57dB      0x1E: -65dB<br>0x07: -42dB      0x0F: -50dB      0x17: -58dB      0x1F: -66dB |  |  |  |
|               |             |      | 0   |  |  |  |  |

**Playback Path Digital Filters**

The playback path DSP includes a digital filter stage. One filter, set with the MODE bit (Table 63), offers the choice between the IIR voice filters and the FIR music filters. The IIR filters are optimized for standard ( $f_S = 8\text{kHz}$ ) and wideband ( $f_S = 16\text{kHz}$ ) voice applications, while the FIR filters are optimized for low power operation at higher audio/music sampling rates. For sampling rates in excess of 48kHz ( $f_{LRCLK} > 48\text{kHz}$ ), the FIR audio filters must be used, and the DHF bit should be set to appropriately scale the FIR interpolation filter. The MODE configuration selected applies to both channels of both the record and playback path DSP.

The playback path DSP also features a DC-blocking filter. This filter can be used with both the IIR voice and FIR music filters, and blocks low-frequency (including DC) input signals outside of the lower end of the audio band.

**Digital-to-Analog Converter (DAC) Configuration**

The stereo DAC architecture includes two independent audio paths, analog outputs that can be routed to any of the analog output mixers, and two operating modes (Table 4). One operating mode is optimized for maximum dynamic performance while the other is optimized for lower power consumption. Both DAC channels can be enabled independently, allowing the device to support both stereo and left or right mono configurations (Table 8).

Table 63. DSP Filter Configuration Register

| ADDRESS: 0x26 |            |      |     | DESCRIPTION   |
|---------------|------------|------|-----|---|
| BIT           | NAME       | TYPE | POR |   |
| 7             | MODE       | R/W  | 1   | <p><b>Enables the CODEC DSP FIR Music Filters (Default IIR Voice Filters)</b></p> <p>0: The codec DSP filters operate in IIR voice mode with stop band frequencies below the <math>f_S/2</math> Nyquist rate. The voice mode filters are optimized for 8kHz or 16kHz voice application use.</p> <p>1: The codec DSP filters operate in a linear phase FIR audio mode optimized to maintain stereo imaging and operate at higher <math>f_S</math> rates while utilizing lower power.</p>             |
| 6             | AHPF       | R/W  | 0   | <p><b>Enables the Primary Record Path DC-Blocking Filter</b></p> <p>0: DC-blocking filter disabled.</p> <p>1: DC-blocking filter enabled.</p>   |
| 5             | DHPF       | R/W  | 0   | <p><b>Enables the Playback Path DC-Blocking Filter</b></p> <p>0: DC-blocking filter disabled.</p> <p>1: DC-blocking filter enabled.</p>   |
| 4             | DHF        | R/W  | 0   | <p><b>Enables the DAC High Sample Rate Mode (LRCLK &gt; 48kHz, FIR Only)</b></p> <p>0: LRCLK is less than 48kHz. 8x FIR interpolation filter used.</p> <p>1: LRCLK is greater than 48kHz. 4x FIR interpolation filter used.</p>   |
| 3             | DMIC2_MODE | R/W  | 1   | <p><b>Configure the Secondary Record Path DSP Filters</b></p> <p>0: The secondary record path DSP filters operate in IIR voice mode with stop band frequencies below the <math>f_S/2</math> Nyquist rate. The voice mode filters are optimized for 8kHz or 16kHz voice application use.</p> <p>1: The secondary record path DSP filters operate in a linear phase FIR audio mode optimized to maintain stereo imaging and operate at higher <math>f_S</math> rates while utilizing lower power.</p> |
| 2             | DMIC2_HPF  | R/W  | 0   | <p><b>Enables the Secondary Record Path DC-Blocking Filter</b></p> <p>0: DC-blocking filter disabled.</p> <p>1: DC-blocking filter enabled.</p>   |
| 1             | —          | —    | —   | —   |
| 0             | —          | —    | —   | —   |



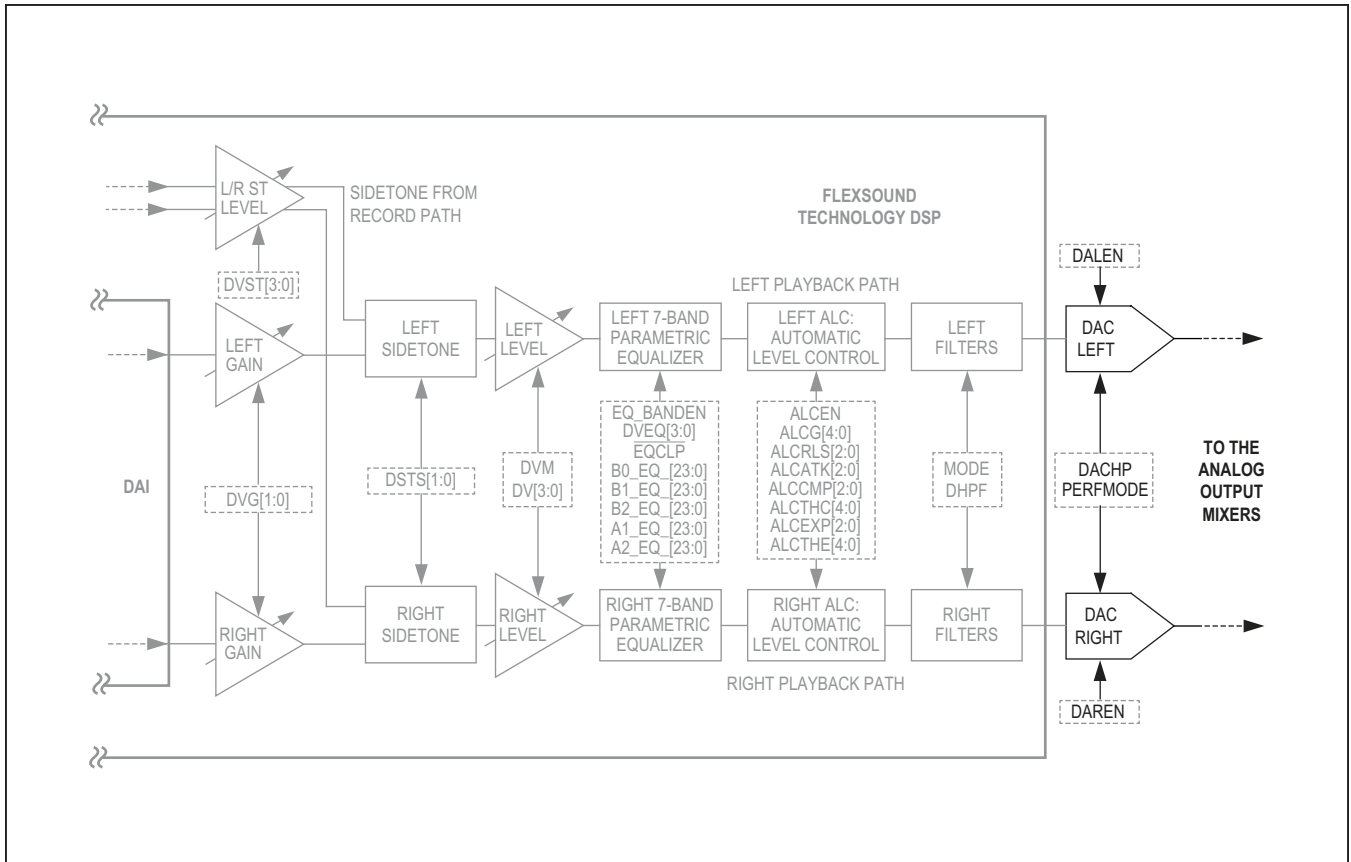

Figure 32. Playback Path Digital-to-Analog Converter

### Analog Audio Output Configuration

The device features three independent integrated analog audio output drivers (Figure 33). The receiver/line output driver can be configured either as a differential receiver/earpiece output or as a stereo single-ended line output driver. The stereo speaker output drivers are filterless Class D differential amplifiers capable of driving both 4Ω and 8Ω

speakers. The headphone output drivers utilize Maxim's DirectDrive architecture with an integrated charge pump, and provide configurable headphone and headset jack detection. Each analog audio output driver has a programmable gain input mixer and output amplifier. Each mixer accepts any combination of signals from the playback DAC, the analog microphone amplifier, and the line input drivers.

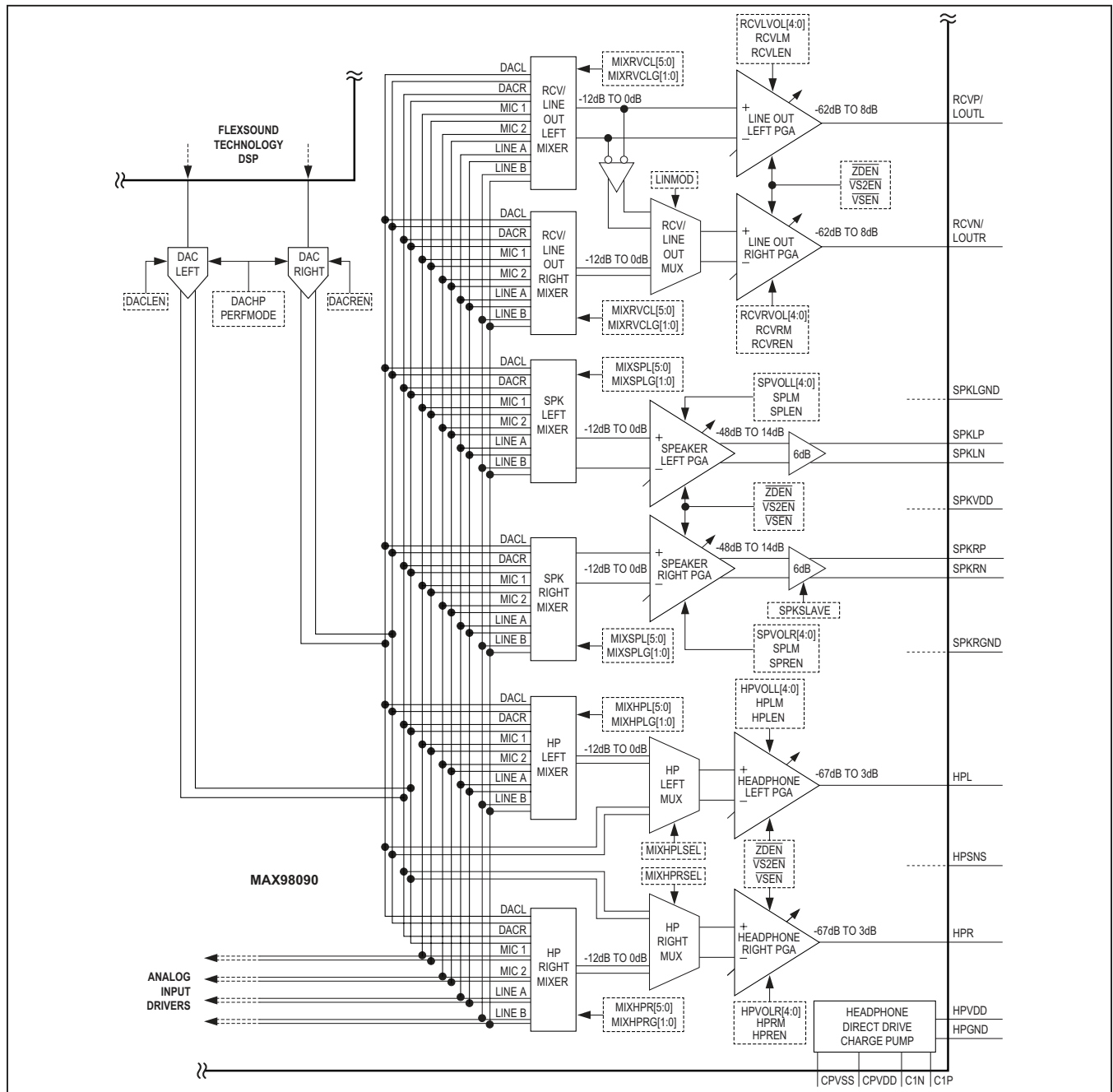

Figure 33. Analog Audio Output Functional Diagram

### Analog Class AB Configurable Receiver/Line Output

The device features a configurable analog Class AB programmable gain amplifier output that can be configured to act either a mono differential output or as a stereo single-ended output. When configured as a differential analog output (LINEMOD = 0, Table 67), the driver is an ideal receiver driver capable of driving both 16Ω and 32Ω differential loads (such as an earpiece speaker). In the receiver configuration, the mono output of the left receiver/line output mixer is routed to both the left and right output drivers in a bridge tied load (BTL) configuration (Figure 34). In this configuration, the mixer input signal source(s) and both the mixer and output amplifier gain settings are determined by the left channel registers. All right output channel register settings have no effect in receiver/earpiece mode.

When configured as a stereo single-ended analog output (LINEMOD = 1, Table 67), the driver is optimized for standard ground-referenced, high impedance line outputs. In the line output configuration, the output of the left and right line output mixers are individually routed to the left and right output drivers (respectively, Figure 35). In this

configuration, both channels are configured individually by the left and right channel registers.

### Receiver/Earpiece Mixer and Gain Control

When configured as a differential receiver output, only the left output configuration registers are used. The receiver mixer can be configured to accept any combination of signals from the playback DAC, the analog microphone amplifiers, and the line input drivers (Table 64). The receiver input mixer also provides several attenuation options (Table 65). The mixer attenuation options of -6dB, -9.5dB, and -12dB are sized to prevent clipping when several full-scale input sources are selected.

The receiver output is a programmable gain amplifier (PGA) capable of driving a wide range of differential loads (including standard 16Ω and 32Ω earpiece speakers). The receiver PGA has a wide volume adjustment range from -62dB to +8dB, provides a high attenuation mute control (Table 66), and features programmable click and pop reduction options. See the [Click-and-Pop Reduction](#) section for details. The receiver PGA output common-mode voltage is either half of V<sub>AVDD</sub> (in resistive divider BIAS mode) or about 0.78V (in bandgap BIAS mode).

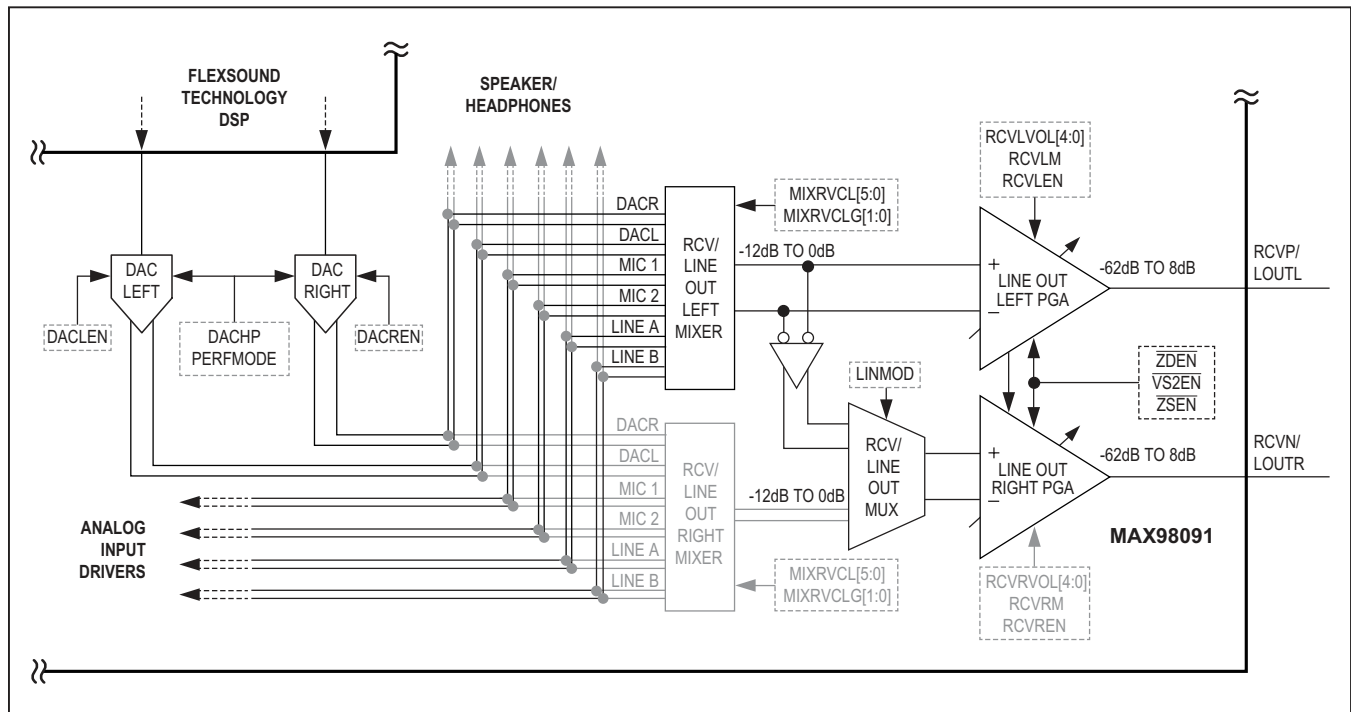

Figure 34. Receiver Output Functional Diagram

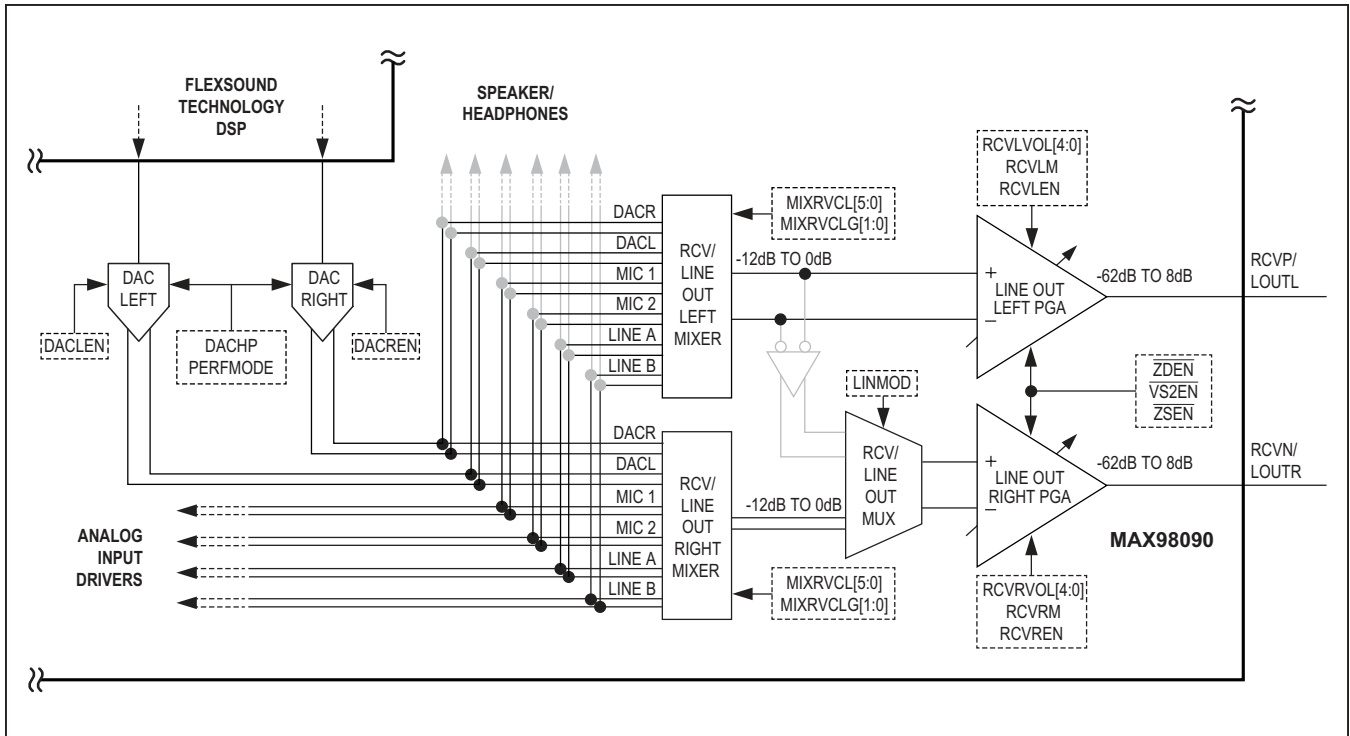

Figure 35. Stereo Single-Ended Line Output Functional Diagram

Table 64. Receiver and Left Line Output Mixer Source Configuration Register

| ADDRESS: 0x37 |              |      |     | DESCRIPTION   |
|---------------|--------------|------|-----|---|
| BIT           | NAME         | TYPE | POR |   |
| 7             | —            | —    | —   | —   |
| 6             | —            | —    | —   | —   |
| 5             | MIXRCVL[5:0] | R/W  | 0   | Selects MIC 2 as the input to the receiver/line out left mixer.     |
| 4             |              |      | 0   | Selects MIC 1 as the input to the receiver/line out left mixer.     |
| 3             |              |      | 0   | Selects line B as the input to the receiver/line out left mixer.    |
| 2             |              |      | 0   | Selects line A as the input to the receiver/line out left mixer.    |
| 1             |              |      | 0   | Selects DAC right as the input to the receiver/line out left mixer. |
| 0             |              |      | 0   | Selects DAC left as the input to the receiver/line out left mixer.  |

**Line Output Mixer and Gain Control**

When configured as a stereo single-ended line output, the left and right configuration registers can be programmed independently. Each channel mixer can be configured to accept any combination of signals from the playback DAC, the analog microphone amplifiers, and the line input drivers (Tables 64 and 67). The input mixers also provide several attenuation options (Tables 65 and 68). The mixer attenuation options of -6dB, -9.5dB, and -12dB are sized to prevent clipping when several full-scale input sources are selected.

The left and right line output drivers are independent programmable gain amplifiers (PGAs) capable of driving high impedance ground-referenced loads. The line output PGAs have a wide volume adjustment range from -62dB to +8dB, provide a high attenuation mute control (Tables 66 and 69), and feature programmable click and pop reduction options. See the [Click-and-Pop Reduction](#) section for details. The output common-mode voltage is either half of  $V_{AVDD}$  (in resistive divider BIAS mode) or about 0.78V (in bandgap BIAS mode). As a result of the internal architecture, the left and right channel each have a built in baseline gain of -3dB (when all programmable gain options are set to 0dB).

**Table 65. Receiver and Left Line Output Mixer Gain Control Register**

| ADDRESS: 0x38 |               |      |     | DESCRIPTION  |
|---------------|---------------|------|-----|--|
| BIT           | NAME          | TYPE | POR |  |
| 7             | —             | —    | —   | —  |
| 6             | —             | —    | —   | —  |
| 5             | —             | —    | —   | —  |
| 4             | —             | —    | —   | —  |
| 3             | —             | —    | —   | —  |
| 2             | —             | —    | —   | —  |
| 1             | MIXRCVLG[1:0] | R/W  | 0   | <b>Receiver/Line Output Left Mixer Gain Configuration</b><br>00: 0dB                      10: -9.5dB<br>01: -6dB                     11: -12dB |
| 0             |               |      | 0   |  |

**Table 66. Receiver and Left Line Output Volume Control Register**

| ADDRESS: 0x39 |              |      |     | DESCRIPTION  |
|---------------|--------------|------|-----|--|
| BIT           | NAME         | TYPE | POR |  |
| 7             | RCVLM        | R/W  | 0   | <b>Left Receiver/Line Output Mute</b><br>0: Left output amplifier not muted.<br>1: Left output amplifier is muted.   |
| 6             | —            | —    | —   | —  |
| 5             | —            | —    | —   | —  |
| 4             | RCVLVOL[4:0] | R/W  | 1   | <b>Receiver/Line Output Left PGA Volume Configuration</b><br>0x1F: +8dB                0x17: +2dB                0x0F: -12dB                0x07: -35dB<br>0x1E: +7.5dB             0x16: +1dB                0x0E: -14dB                0x06: -38dB<br>0x1D: +7dB                0x15: +0dB                0x0D: -17dB                0x05: -42dB<br>0x1C: +6.5dB              0x14: -2dB                0x0C: -20dB                0x04: -46dB<br>0x1B: +6dB                0x13: -4dB                0x0B: -23dB                0x03: -50dB<br>0x1A: +5dB                0x12: -6dB                0x0A: -26dB                0x02: -54dB<br>0x19: +4dB                0x11: -8dB                0x09: -29dB                0x01: -58dB<br>0x18: +3dB                0x10: -10dB               0x08: -32dB                0x00: -62dB |
| 3             |              |      | 0   |  |
| 2             |              |      | 1   |  |
| 1             |              |      | 0   |  |
| 0             |              |      | 1   |  |

**Table 67. Right Line Output Mixer Source Configuration Register**

| ADDRESS: 0x3A |              |      |     | DESCRIPTION  |
|---------------|--------------|------|-----|--|
| BIT           | NAME         | TYPE | POR |  |
| 7             | LINMOD       | R/W  | 0   | <b>Selects Between Receiver BTL Mode and Line Output mode</b><br>0: Receiver BTL mode. All control of the output is from the left-channel registers.<br>1: Line Output mode. Left and right channels are programmed independently. |
| 6             | —            | —    | —   | —  |
| 5             | MIXRCVR[5:0] | R/W  | 0   | Selects MIC 2 as the input to the line out right mixer   |
| 4             |              |      | 0   | Selects MIC 1 as the input to the line out right mixer   |
| 3             |              |      | 0   | Selects Line B as the input to the line out right mixer  |
| 2             |              |      | 0   | Selects Line A as the input to the line out right mixer  |
| 1             |              |      | 0   | Selects DAC Right as the input to the line out right mixer   |
| 0             |              |      | 0   | Selects DAC Left as the input to the line out right mixer  |

**Table 68. Right Line Output Mixer Gain Control Register**

| ADDRESS: 0x3B |               |      |     | DESCRIPTION   |
|---------------|---------------|------|-----|---|
| BIT           | NAME          | TYPE | POR |   |
| 7             | —             | —    | —   | —   |
| 6             | —             | —    | —   | —   |
| 5             | —             | —    | —   | —   |
| 4             | —             | —    | —   | —   |
| 3             | —             | —    | —   | —   |
| 2             | —             | —    | —   | —   |
| 1             | MIXRCVRG[1:0] | R/W  | 0   | <b>Line Output Right Mixer Gain Configuration</b>                                 |
| 0             |               |      | 0   | 00: 0dB                      10: -9.5dB<br>01: -6dB                     11: -12dB |

**Table 69. Right Line Output Volume Control Register**

| ADDRESS: 0x3C |              |      |     | DESCRIPTION  |
|---------------|--------------|------|-----|--|
| BIT           | NAME         | TYPE | POR |  |
| 7             | RCVRM        | R/W  | 0   | <b>Right Receiver/Line Output Mute</b><br>0: Right output amplifier not muted.<br>1: Right output amplifier is muted.  |
| 6             | —            | —    | —   | —  |
| 5             | —            | —    | —   | —  |
| 4             | RCVRVOL[4:0] | R/W  | 1   | <b>Line Output Right PGA Volume Configuration</b>  |
| 3             |              |      | 0   | 0x1F: +8dB                  0x17: +2dB                  0x0F: -12dB                  0x07: -35dB<br>0x1E: +7.5dB                0x16: +1dB                  0x0E: -14dB                  0x06: -38dB |
| 2             |              |      | 1   | 0x1D: +7dB                  0x15: +0dB                  0x0D: -17dB                  0x05: -42dB<br>0x1C: +6.5dB                0x14: -2dB                  0x0C: -20dB                  0x04: -46dB |
| 1             |              |      | 0   | 0x1B: +6dB                  0x13: -4dB                  0x0B: -23dB                  0x03: -50dB<br>0x1A: +5dB                  0x12: -6dB                  0x0A: -26dB                  0x02: -54dB |
| 0             |              |      | 1   | 0x19: +4dB                  0x11: -8dB                  0x09: -29dB                  0x01: -58dB   |
|               |              |      |     | 0x18: +3dB                  0x10: -10dB                0x08: -32dB                  0x00: -62dB  |

**Analog Class D Speaker Output**

The device features an integrated stereo differential speaker amplifier. The analog stereo speaker output has three series sections comprising a flexible input mixer, a

programmable gain amplifier, and a differential Class D output driver (Figure 36). The speaker output is capable of driving both 4Ω and 8Ω loads, utilizes a highly efficient Class D architecture, and meets EMI emission standards while driving a filterless speaker load.

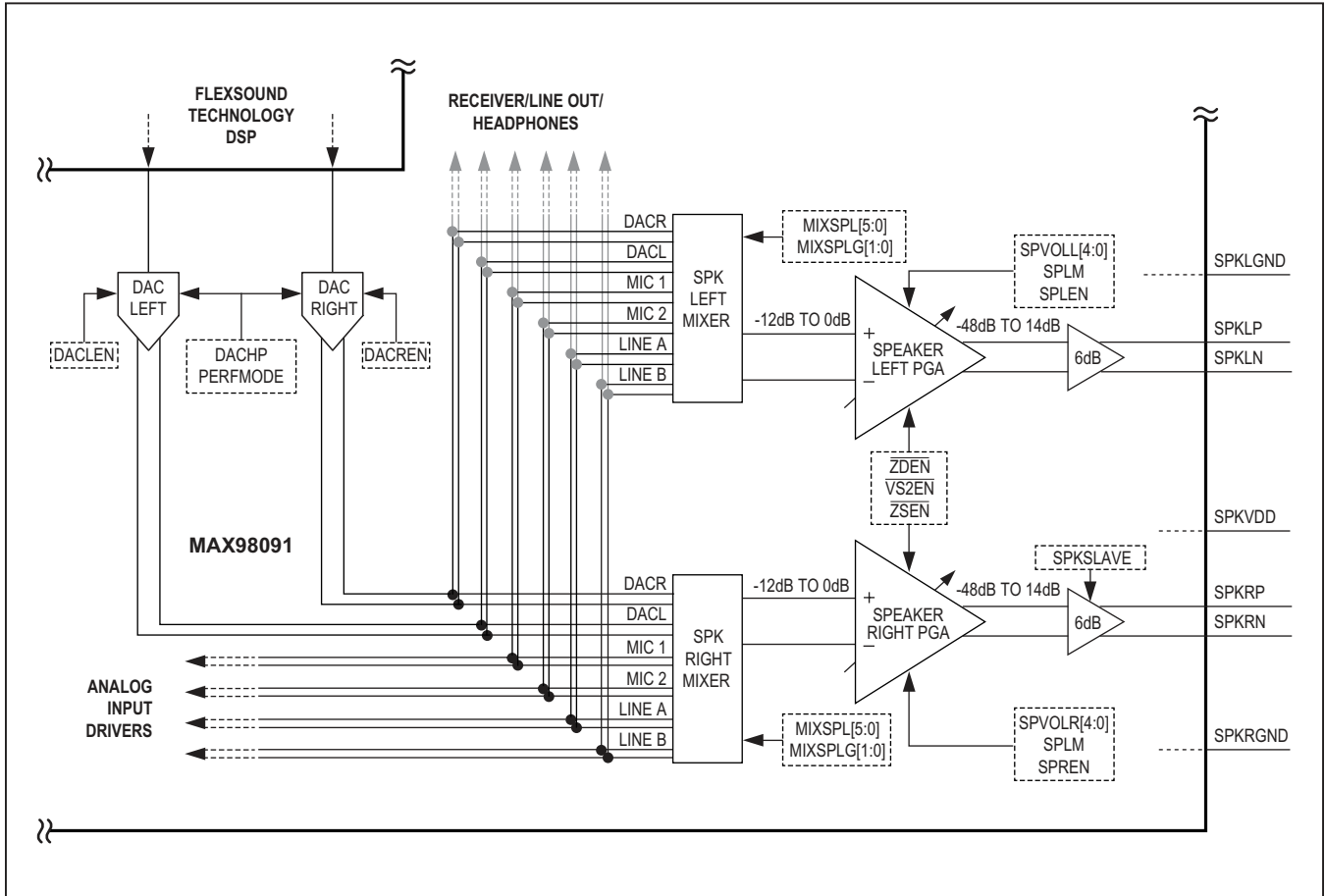

Figure 36. Class D Speaker Output Functional Diagram

**Speaker Output Mixer and Gain Control**

The speaker mixers can be configured to accept any combination of signals from the playback DAC, the analog microphone amplifiers, and the line input drivers (Tables 70

and 71). The input mixers also provide several attenuation options (Table 72). The mixer attenuation options of -6dB, -9.5dB, and -12dB are sized to prevent clipping when several full-scale input sources are selected.

**Table 70. Left Speaker Mixer Configuration Register**

| ADDRESS: 0x2E |             |      |     | DESCRIPTION                                      |
|---------------|-------------|------|-----|--|
| BIT           | NAME        | TYPE | POR |  |
| 7             | —           | —    | —   | —  |
| 6             | —           | —    | —   | —  |
| 5             | MIXSPL[5:0] | R/W  | 0   | Selects microphone input 2 to left speaker mixer |
| 4             |             |      | 0   | Selects microphone Input 1 to left speaker mixer |
| 3             |             |      | 0   | Selects line input B to left speaker mixer       |
| 2             |             |      | 0   | Selects line input A to left speaker mixer       |
| 1             |             |      | 0   | Selects right DAC output to left speaker mixer   |
| 0             |             |      | 0   | Selects left DAC output to left speaker mixer    |

**Table 71. Right Speaker Mixer Configuration Register**

| ADDRESS: 0x2F |             |      |     | DESCRIPTION  |
|---------------|-------------|------|-----|--|
| BIT           | NAME        | TYPE | POR |  |
| 7             | —           | —    | —   | —  |
| 6             | SPK_SLAVE   | —    | —   | <b>Speaker Slave Mode Enable</b><br>0: Right-channel clock always generated independently.<br>1: Right channel uses left-channel clock if both channels are enabled. |
| 5             | MIXSPR[5:0] | R/W  | 0   | Selects microphone input 2 to right speaker mixer.   |
| 4             |             |      | 0   | Selects microphone input 1 to right speaker mixer.   |
| 3             |             |      | 0   | Selects line input B to Right speaker mixer.   |
| 2             |             |      | 0   | Selects line input A to right speaker mixer.   |
| 1             |             |      | 0   | Selects right DAC output to right speaker mixer.   |
| 0             |             |      | 0   | Selects left DAC output to right speaker mixer.  |

**Table 72. Speaker Mixer Gain Control Register**

| ADDRESS: 0x30 |              |      |     | DESCRIPTION  |
|---------------|--------------|------|-----|--|
| BIT           | NAME         | TYPE | POR |  |
| 7             | —            | —    | —   | —  |
| 6             | —            | —    | —   | —  |
| 5             | —            | —    | —   | —  |
| 4             | —            | —    | —   | —  |
| 3             | MIXSPRG[1:0] | R/W  | 0   | <b>Right-Speaker Mixer Gain Configuration</b><br>00: +0dB            10: -9.5dB<br>01: -6dB            11: -12dB |
| 2             |              |      | 0   |  |
| 1             | MIXSPLG[1:0] | R/W  | 0   | <b>Left-Speaker Mixer Gain Configuration</b><br>00: +0dB            10: -9.5dB<br>01: -6dB            11: -12dB  |
| 0             |              |      | 0   |  |



The speaker output programmable gain amplifiers (PGAs) have a wide volume adjustment range from -48dB to +14dB, provide a high attenuation mute control (Table 73 and Table 74), and feature programmable click and pop

reduction options. See [Click-and-Pop Reduction](#) section for details. In addition to the programmable gain range, the Class D output driver also provides another 6dB of built-in gain.

**Table 73. Left Speaker Amplifier Volume Control Register**

| ADDRESS: 0x31 |             |      |     | DESCRIPTION   |
|---------------|-------------|------|-----|---|
| BIT           | NAME        | TYPE | POR |   |
| 7             | SPLM        | R/W  | 0   | <b>Left Speaker Output Mute Enable</b><br>0: Speaker output volume set by the volume control bits.<br>1: Left speaker output muted. |
| 6             | —           | —    | —   | —   |
| 5             | SPVOLL[5:0] | R/W  | 1   | <b>Left Speaker Output Amplifier Volume Control Configuration</b>   |
| 4             |             |      | 0   | 0x3F: +14dB      0x35: +9dB      0x2B: -1dB      0x21: -17dB<br>0x3E: +13.5dB      0x34: +8dB      0x2A: -2dB      0x20: -20dB      |
| 3             |             |      | 1   | 0x3D: +13dB      0x33: +7dB      0x29: -3dB      0x1F: -23dB<br>0x3C: +12.5dB      0x32: +6dB      0x28: -4dB      0x1E: -26dB      |
| 2             |             |      | 1   | 0x3B: +12dB      0x31: +5dB      0x27: -5dB      0x1D: -29dB<br>0x3A: +11.5dB      0x30: +4dB      0x26: -6dB      0x1C: -32dB      |
| 1             |             |      | 0   | 0x39: +11dB      0x2F: +3dB      0x25: -8dB      0x1B: -36dB<br>0x38: +10.5dB      0x2E: +2dB      0x24: -10dB      0x1A: -40dB     |
| 0             |             |      | 0   | 0x37: +10dB      0x2D: +1dB      0x23: -12dB      0x19: -44dB   |
|               |             |      |     | 0x36: +9.5dB      0x2C: +0dB      0x22: -14dB      0x18: -48dB  |

**Table 74. Right Speaker Amplifier Volume Control Register**

| ADDRESS: 0x32 |             |      |     | DESCRIPTION   |
|---------------|-------------|------|-----|---|
| BIT           | NAME        | TYPE | POR |   |
| 7             | SPRM        | R/W  | 0   | <b>Right Speaker Output Mute Enable</b><br>0: Speaker output volume set by the volume control bits.<br>1: Right-speaker output muted. |
| 6             | —           | —    | —   | —   |
| 5             | SPVOLR[5:0] | R/W  | 1   | <b>Right Speaker Output Amplifier Volume Control Configuration</b>  |
| 4             |             |      | 0   | 0x3F: +14dB      0x35: +9dB      0x2B: -1dB      0x21: -17dB<br>0x3E: +13.5dB      0x34: +8dB      0x2A: -2dB      0x20: -20dB        |
| 3             |             |      | 1   | 0x3D: +13dB      0x33: +7dB      0x29: -3dB      0x1F: -23dB<br>0x3C: +12.5dB      0x32: +6dB      0x28: -4dB      0x1E: -26dB        |
| 2             |             |      | 1   | 0x3B: +12dB      0x31: +5dB      0x27: -5dB      0x1D: -29dB<br>0x3A: +11.5dB      0x30: +4dB      0x26: -6dB      0x1C: -32dB        |
| 1             |             |      | 0   | 0x39: +11dB      0x2F: +3dB      0x25: -8dB      0x1B: -36dB<br>0x38: +10.5dB      0x2E: +2dB      0x24: -10dB      0x1A: -40dB       |
| 0             |             |      | 0   | 0x37: +10dB      0x2D: +1dB      0x23: -12dB      0x19: -44dB   |
|               |             |      |     | 0x36: +9.5dB      0x2C: +0dB      0x22: -14dB      0x18: -48dB  |

**Efficient Class D Speaker Output Driver**

A Class D amplifier offers much higher efficiency than a Class AB amplifier. The high efficiency is due to the switching operation of the output stage transistors. In a Class D amplifier, the output transistors act as current steering switches and consume negligible additional power. Any power loss associated with a Class D output stage is primarily due to the loss in the MOSFET on-resistance, and the baseline quiescent current overhead.

For comparison, the theoretical best-case efficiency of a linear amplifier is 78%. However, that efficiency is only possible at peak output power conditions. Under normal operating levels (typical music reproduction levels), efficiency often falls below 30%. Under the same conditions, the device's differential Class D speaker output amplifier still exhibits 80% efficiency.

By default, the Class D output switching clocks are independently generated for the left and right channels. With slave mode enabled, the right channel becomes a slave to the left channel and uses the same clock (Table 71). In slave mode, the switching scheme is synchronous. As

a result, slave mode operation eliminates potential beat tones that can occur with asynchronous stereo Class D switching.

Traditional Class D amplifiers often require the use of external LC filters and/or shielding to meet EN55022B and FCC electromagnetic-interference (EMI) regulation standards. Maxim's patented active emissions limiting edge-rate control circuitry reduces EMI emissions. This allows the device to drive both 4Ω and 8Ω without any additional output filtering. The filterless Class D outputs are designed for typical applications where the trace length to the speakers is short and has a low series resistance. See the [Filterless Class D Speaker Operation](#) section for application level details.

**Analog Class-H Headphone Output**

The stereo headphone output driver has a flexible input mixer, programmable gain stage, an integrated charge pump, and a ground-referenced DirectDrive Class H output amplifier (Figure 37). The headphone output amplifier is capable of driving both 16Ω and 32Ω ground-referenced headphone loads.

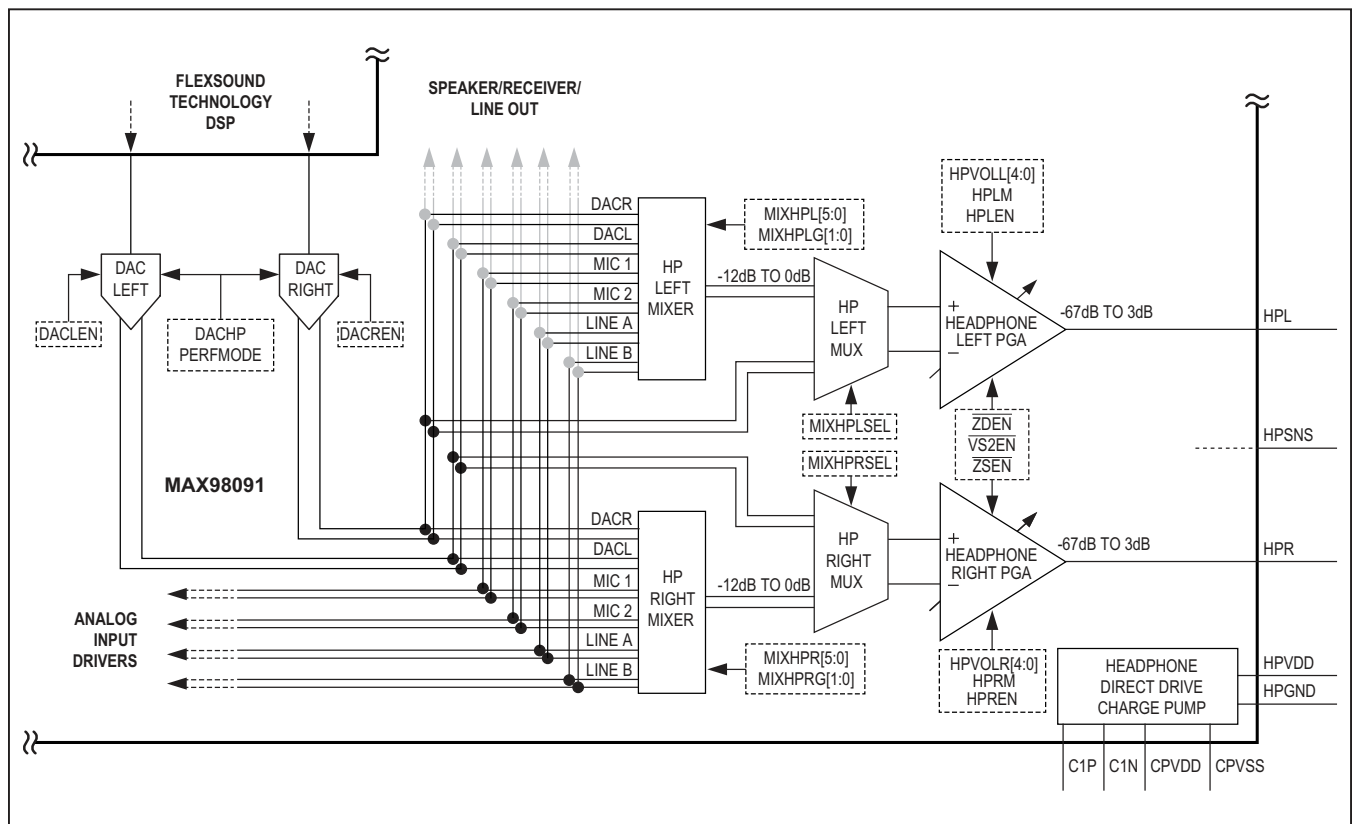

Figure 37. DirectDrive Headphone Output Functional Diagram

### Headphone Output Mixer and Gain Control

The headphone mixers can be configured to accept any combination of signals from the playback DAC, the analog microphone amplifiers, and the line input drivers (Table 75

and Table 76). The input mixers also provide several attenuation options (Table 77). The mixer attenuation options of -6dB, -9.5dB, and -12dB are sized to prevent clipping when several full-scale input sources are selected.

**Table 75. Left Headphone Mixer Configuration Register**

| ADDRESS: 0x29 |             |      |     | DESCRIPTION   |
|---------------|-------------|------|-----|---|
| BIT           | NAME        | TYPE | POR |   |
| 7             | —           | —    | —   | —   |
| 6             | —           | —    | —   | —   |
| 5             | MIXHPL[5:0] | R/W  | 0   | Selects microphone input 2 to left headphone mixer. |
| 4             |             |      | 0   | Selects microphone input 1 to left headphone mixer. |
| 3             |             |      | 0   | Selects line input B to left headphone mixer.       |
| 2             |             |      | 0   | Selects line input A to left headphone mixer.       |
| 1             |             |      | 0   | Selects right DAC output to left headphone mixer.   |
| 0             |             |      | 0   | Selects left DAC output to left headphone mixer.    |

**Table 76. Right Headphone Mixer Configuration Register**

| ADDRESS: 0x2A |             |      |     | DESCRIPTION  |
|---------------|-------------|------|-----|--|
| BIT           | NAME        | TYPE | POR |  |
| 7             | —           | —    | —   | —  |
| 6             | —           | —    | —   | —  |
| 5             | MIXHPR[5:0] | R/W  | 0   | Selects microphone input 2 to right headphone mixer. |
| 4             |             |      | 0   | Selects microphone input 1 to right headphone mixer. |
| 3             |             |      | 0   | Selects line input B to right headphone mixer.       |
| 2             |             |      | 0   | Selects line input A to right headphone mixer.       |
| 1             |             |      | 0   | Selects right DAC output to right headphone mixer.   |
| 0             |             |      | 0   | Selects left DAC output to right headphone mixer.    |

**Table 77. Headphone Mixer Control and Gain Register**

| ADDRESS: 0x2B |              |      |     | DESCRIPTION  |
|---------------|--------------|------|-----|--|
| BIT           | NAME         | TYPE | POR |  |
| 7             | —            | —    | —   | —  |
| 6             | —            | —    | —   | —  |
| 5             | MIXHPRSEL    | R/W  | 0   | <b>Select Headphone Mixer as Right Input Source (Default DAC Right Direct)</b><br>0: DAC only source (best dynamic range and power consumption)<br>1: Headphone mixer source |
| 4             | MIXHPLSEL    | R/W  | 0   | <b>Select Headphone Mixer as Left Input Source (Default DAC Left Direct)</b><br>0: DAC only source (best dynamic range and power consumption)<br>1: Headphone mixer source   |
| 3             | MIXHPRG[1:0] | R/W  | 0   | <b>Right-Headphone Mixer Gain Configuration</b><br>00: +0dB                      10: -9.5dB<br>01: -6dB                      11: -12dB                                       |
| 2             |              |      | 0   |  |
| 1             | MIXHPLG[1:0] | R/W  | 0   | <b>Left-Headphone Mixer Gain Configuration</b><br>00: +0dB                      10: -9.5dB<br>01: -6dB                      11: -12dB  |
| 0             |              |      | 0   |  |

Additionally, the headphone output has a reduced power direct from DAC playback mode (Figure 38). In this configuration, the stereo DAC outputs from the playback path are routed around the headphone mixer directly to the

headphone output amplifiers. When paired with the low power headphone playback mode (Table 4), this combination is the lowest power digital to analog playback configuration available.

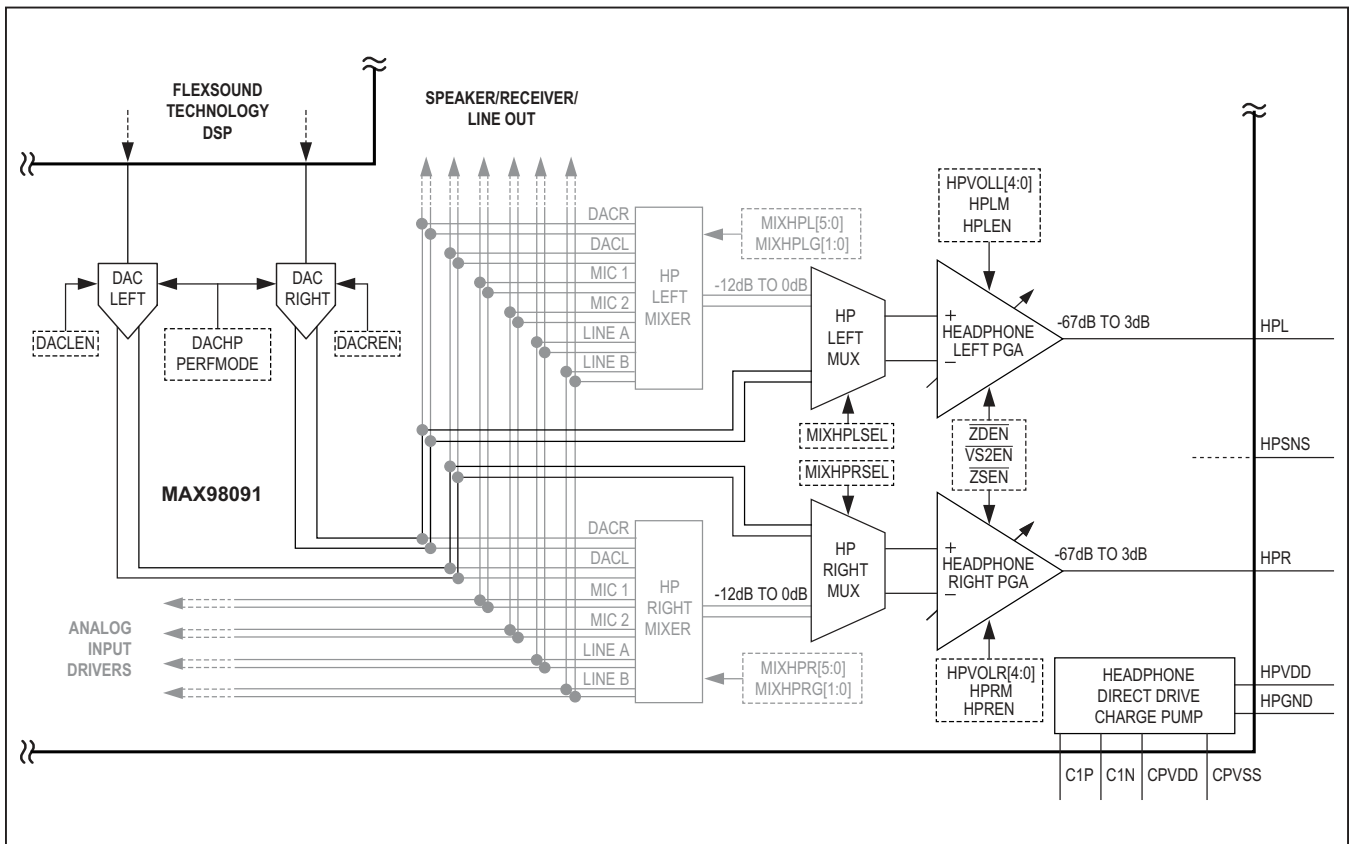

Figure 38. Reduced Power DAC Playback to Headphone Output Configuration

The headphone output programmable gain amplifiers (PGAs) have a wide volume adjustment range from -67dB to +3dB, provide a high attenuation mute control (Table 78

and Table 79), and feature programmable click-and-pop reduction options. See the [Click-and-Pop Reduction](#) section for details.

**Table 78. Left Headphone Amplifier Volume Control Register**

| ADDRESS: 0x2C |             |      |     | DESCRIPTION  |
|---------------|-------------|------|-----|--|
| BIT           | NAME        | TYPE | POR |  |
| 7             | HPLM        | R/W  | 0   | <b>Left Headphone Output Mute Enable</b><br>0: Headphone output volume set by the volume control bits.<br>1: Headphone output muted. |
| 6             | —           | —    | —   | —  |
| 5             | —           | —    | —   | —  |
| 4             | HPVOLL[4:0] | R/W  | 1   | <b>Left Headphone Output Amplifier Volume Control Configuration</b>  |
| 3             |             |      | 1   | 0x1F: +3dB      0x17: -3dB      0x0F: -17dB      0x07: -40dB<br>0x1E: +2.5dB    0x16: -4dB      0x0E: -19dB      0x06: -43dB         |
| 2             |             |      | 0   | 0x1D: +2dB      0x15: -5dB      0x0D: -22dB      0x06: -47dB<br>0x1C: +1.5dB    0x14: -7dB      0x0C: -25dB      0x04: -51dB         |
| 1             |             |      | 1   | 0x1B: +1dB      0x13: -9dB      0x0B: -28dB      0x03: -55dB<br>0x1A: +0dB      0x12: -11dB     0x0A: -31dB      0x02: -59dB         |
| 0             |             |      | 0   | 0x19: -1dB      0x11: -13dB     0x09: -34dB      0x01: -63dB<br>0x18: -2dB      0x10: -15dB     0x08: -37dB      0x00: -67dB         |

**Table 79. Right Headphone Amplifier Volume Control Register**

| ADDRESS: 0x2D |             |      |     | DESCRIPTION   |
|---------------|-------------|------|-----|---|
| BIT           | NAME        | TYPE | POR |   |
| 7             | HPRM        | R/W  | 0   | <b>Right Headphone Output Mute Enable</b><br>0: Headphone output volume set by the volume control bits.<br>1: Headphone output muted. |
| 6             | —           | —    | —   | —   |
| 5             | —           | —    | —   | —   |
| 4             | HPVOLR[4:0] | R/W  | 1   | <b>Right Headphone Output Amplifier Volume Control Configuration</b>  |
| 3             |             |      | 1   | 0x1F: +3dB      0x17: -3dB      0x0F: -17dB      0x07: -40dB<br>0x1E: +2.5dB    0x16: -4dB      0x0E: -19dB      0x06: -43dB          |
| 2             |             |      | 0   | 0x1D: +2dB      0x15: -5dB      0x0D: -22dB      0x06: -47dB<br>0x1C: +1.5dB    0x14: -7dB      0x0C: -25dB      0x04: -51dB          |
| 1             |             |      | 1   | 0x1B: +1dB      0x13: -9dB      0x0B: -28dB      0x03: -55dB<br>0x1A: +0dB      0x12: -11dB     0x0A: -31dB      0x02: -59dB          |
| 0             |             |      | 0   | 0x19: -1dB      0x11: -13dB     0x09: -34dB      0x01: -63dB<br>0x18: -2dB      0x10: -15dB     0x08: -37dB      0x00: -67dB          |

### Headphone Ground Sense

To improve channel isolation, the device has a low-side headphone sense (HPSNS) that senses the ground return of the headphone load. For optimal performance, connect the headphone sense line through an isolated

trace to a point as close as possible to the ground pole of the headphone jack (Figure 39). If this is not possible, or if headphone sense is not used, connect it to the analog ground plane. In this configuration, channel isolation can be degraded, resulting in increased channel-to-channel crosstalk.

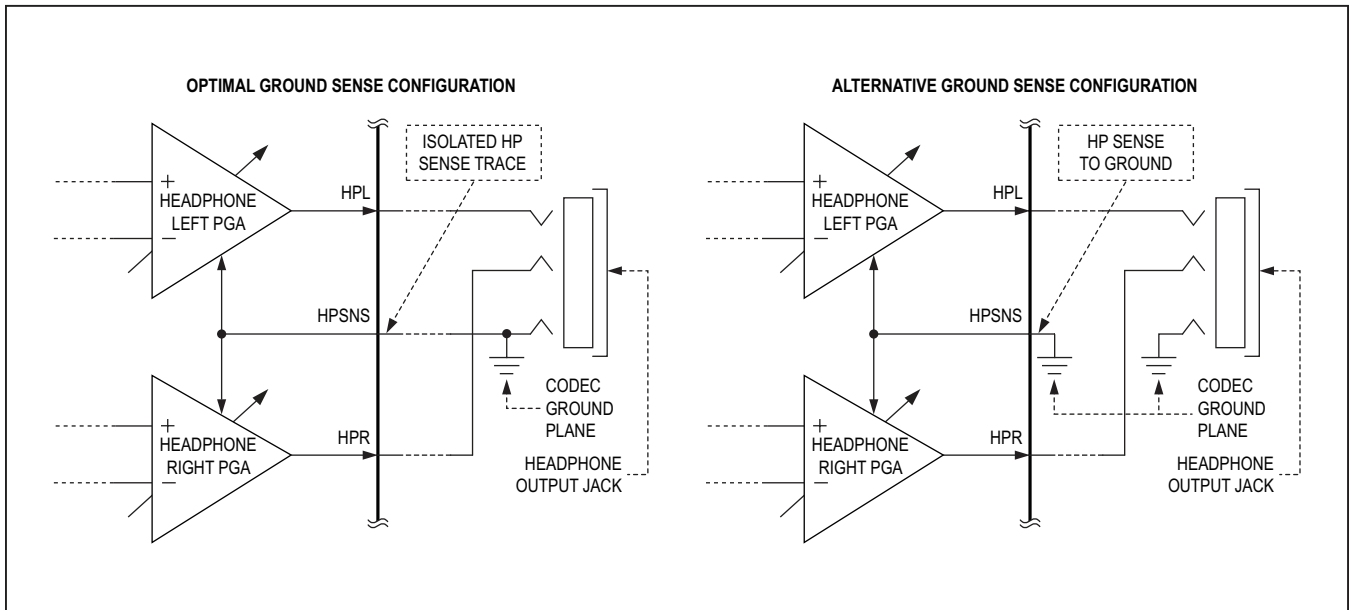

Figure 39. Headphone Output Ground Sense Connections

**DirectDrive Headphone Amplifier**

Traditional single-supply headphone amplifiers have outputs biased at a nominal DC voltage (typically at either half the high-side supply, or at a bandgap referenced common mode level). As a result, large coupling capacitors are needed to block this DC bias and AC-couple the audio output to the headphone load. Without these capacitors, a significant DC current would flow through the ground-referenced headphone load. The result is both unnecessary power dissipation, and potential damage to both the headphone load and amplifier.

Maxim’s second-generation DirectDrive architecture solves this problem by using a charge pump to create an internal negative supply voltage. This increases the overall output signal swing while at the same time, allowing the headphone outputs to be biased at GND even while operating from a single supply (Figure 40). Without a DC bias component, there is no need for the large AC-coupling capacitors. Instead of two large (typically 220µF) capacitors, the charge pump only requires three small ceramic capacitors. This conserves board space,

reduces cost, and improves the frequency response of the headphone amplifier.

**Class H Amplifier Charge Pump**

A Class H amplifier has the same output architecture as a Class AB amplifier. However, in a Class H amplifier the power supplies are modulated by the output signal. The integrated headphone charge pump generates both the positive and negative power supply for the headphone output amplifier. To maximize efficiency, both the charge pump’s switching frequency and output voltage level and format change based on the headphone output signal level.

The charge pump has three different operating ranges each with a different switching frequency. The two lower power ranges use a three-level switching scheme to generate half supply rails at  $\pm V_{HPVDD}/2$  while the high power range uses a standard two-level switching scheme to generate full supply rails at  $\pm V_{HPVDD}$ . The switching frequency and voltage levels of each range are optimized to maintain high efficiency while meeting the different output power requirements (Table 80).

**Table 80. Charge-Pump Operating Ranges**

| RANGE | HEADPHONE OUTPUT LEVEL (% of $V_{HPVDD}$ ) | CHARGE PUMP CONFIGURATION |                   |          |
|-------|--|---------------------------|-------------------|----------|
|       |  | FREQUENCY (kHz)           | $V_{CPVDD}/CPVSS$ | WAVEFORM |
| 1     | < 10                                       | ~82                       | $\pm V_{HPVDD}/2$ | Range 1  |
| 2     | 10 to 25                                   | ~660                      | $\pm V_{HPVDD}/2$ | Range 2  |
| 3     | > 25                                       | ~500                      | $\pm V_{HPVDD}$   | Range 3  |

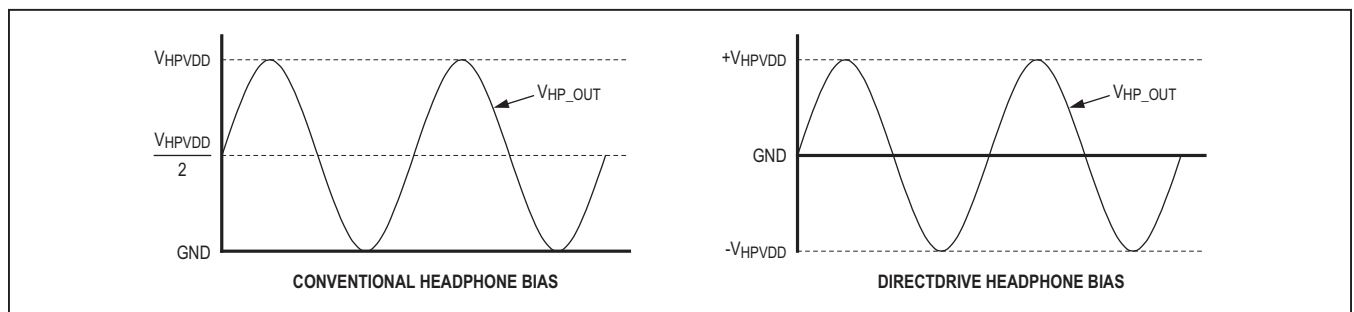

Figure 40. Conventional vs. DirectDrive Headphone Output Bias

**Range 1 ( $V_{HP\_OUT} < 10\%$  of  $V_{HPVDD}$ ):** When the output signal level is less than 10% of HPVDD, the output signal swing is low and the power consumption for driving the headphone load is small relative to the charge pump quiescent consumption and switching losses. Therefore, to minimize switching losses, the charge-pump frequency is reduced to its lowest rate (~82kHz) and the bipolar output supply rails are set to half of HPVDD or  $\pm V_{HPVDD}/2$  (Figure 41, Range 1).

**Range 2 ( $10\%$  of  $V_{HPVDD} \leq V_{HP\_OUT} < 25\%$  of  $V_{HPVDD}$ ):** When the output signal level is between 10% and 25% of HPVDD, the output signal swing is still less than half of HPVDD. However, the load power consumption requirements are now much higher than the charge-pump

quiescent consumption and switching losses. To meet the increased load power requirements, the charge-pump switching frequency increases (~660kHz) while the bipolar output supply rails remain at half of HPVDD or  $\pm V_{HPVDD}/2$  (Figure 41, Range 2).

**Range 3 ( $25\%$  of  $V_{HPVDD} \leq V_{HP\_OUT}$ ):** When the output signal level exceeds 25% of HPVDD, the output signal swing is much wider. As a result, the charge pump now generates bipolar full HPVDD output supply rails ( $\pm V_{HPVDD}$ ). The switching frequency in this range is slightly lower (~500kHz). However, the increased voltage differential allows the headphone output driver to reach its maximum voltage swing and load driving capability (Figure 41, Range 3).

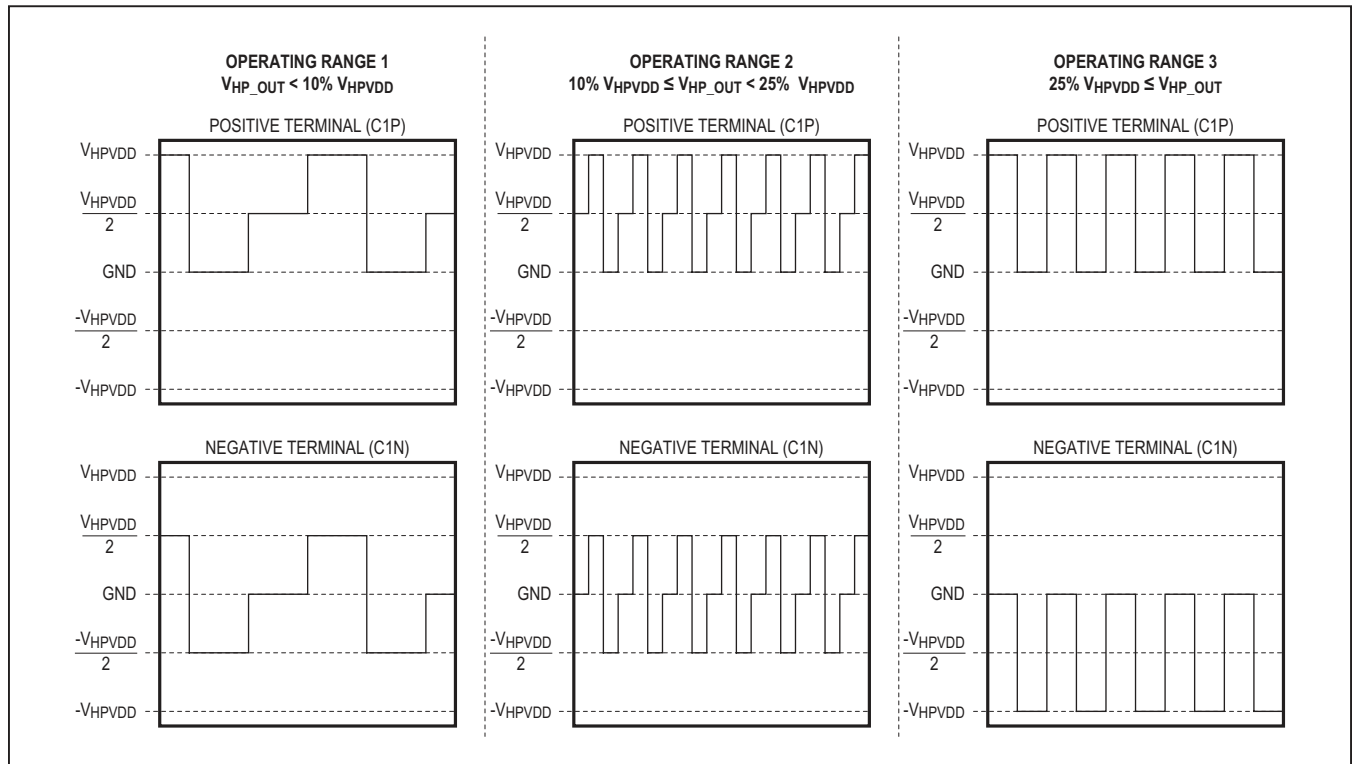

Figure 41. Class H Amplifier Charge Pump Operating Ranges



To prevent audible crosstalk, the switching frequency in all three charge pump ranges is well outside of the audio band. In addition, to prevent audible distortion during supply range changes, the charge pump transitions from one output power range to another very quickly. When changing from the half supply range ( $\pm V_{HPVDD}/2$ ) to the full supply range ( $\pm V_{HPVDD}$ ), the transition occurs immediately if the threshold is exceeded (to avoid clipping for a rapidly increasing audio output). When moving back down, there is a 32ms delay between the threshold detection and the supply range transition. The quick supply level transitions draw a significant transient current from HPVDD. To prevent a droop/glitch on HPVDD, the bypass capacitance must be appropriate to supply the required transient current (Figures 54 and 55).

**Click-and-Pop Reduction**

The device includes extensive click-and-pop reduction circuitry designed to minimize audible clicks and pops at turn-on, turn-off, and during volume changes. These features include zero-crossing detection, volume change smoothing, and volume change stepping (Table 81).

Zero-crossing detection is available on the analog microphone input PGAs and all analog output PGAs and volume controls to prevent large glitches when volume changes are made. Instead of making a volume change immediately, the change is made when the audio signal crosses the midpoint (Figure 43). If no zero crossing occurs within the timeout window (100ms), the volume change occurs regardless of signal level.

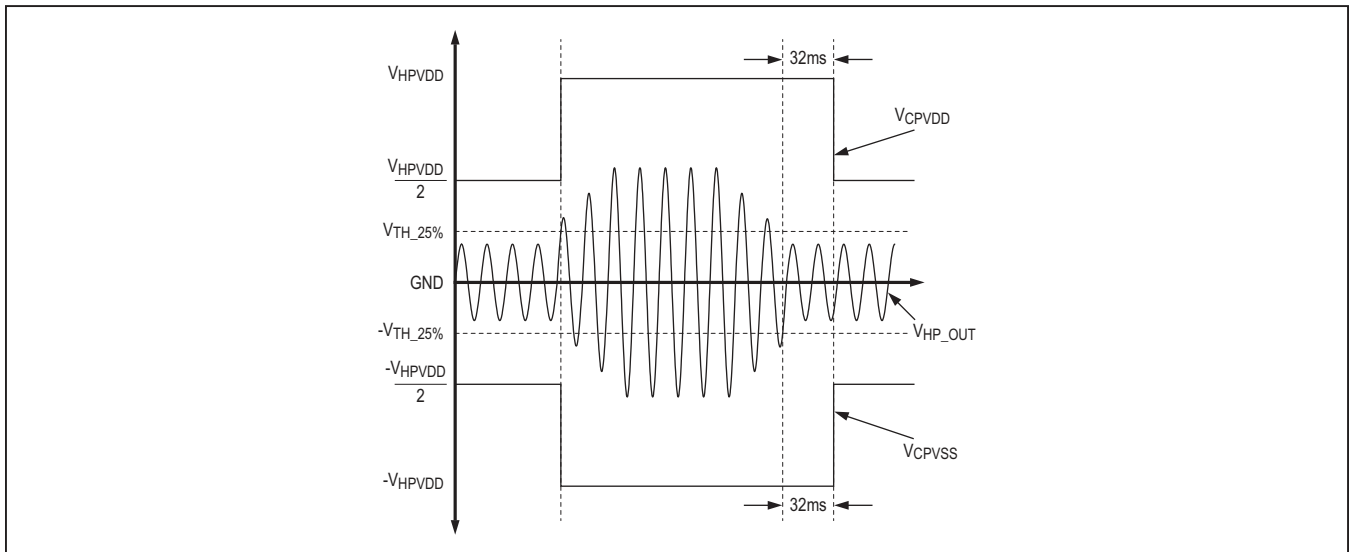

Figure 42. Class H Amplifier Supply Range Transitions

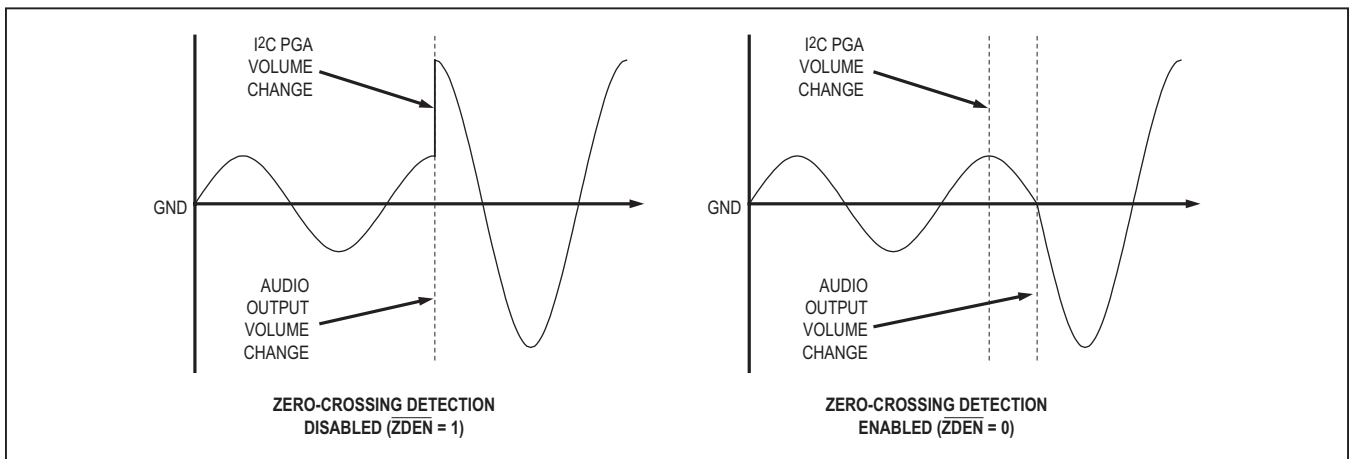

Figure 43. Zero-Crossing Detection

**Table 81. Zero-Crossing Detection and Volume Smoothing Configuration Register**

| ADDRESS: 0x40 |                           |      |     | DESCRIPTION  |
|---------------|---------------------------|------|-----|--|
| BIT           | NAME                      | TYPE | POR |  |
| 7             | —                         | —    | —   | —  |
| 6             | —                         | —    | —   | —  |
| 5             | —                         | —    | —   | —  |
| 4             | —                         | —    | —   | —  |
| 3             | —                         | —    | —   | —  |
| 2             | $\overline{\text{ZDEN}}$  | R/W  | 0   | <b>Zero-Crossing Detection</b><br>0: Volume changes made only at zero crossings or after approximately 100ms.<br>1: Volume changes made immediately upon request.  |
| 1             | $\overline{\text{VS2EN}}$ | R/W  | 0   | <b>Enhanced Volume Smoothing</b><br>Only valid is volume adjustment smoothing is enabled ( $\overline{\text{VSEN}} = 0$ ).<br>0: Each volume change waits until the previous volume step has been applied to the output. Allows volume smoothing to function with zero-crossing timeout.<br>1: Volume smoothing enhancement is disabled. |
| 0             | $\overline{\text{VSEN}}$  | R/W  | 0   | <b>Volume Adjustment Smoothing</b><br>0: Volume changes are smoothed by stepping through intermediate levels.<br>1: Volume changes are made directly in a single step.   |

Volume smoothing is available on all analog output PGAs. When enabled, all volume changes are broken into the smallest available step size. The volume is then ramped through each step between the initial and final volume setting at a rate of one step every 1ms. Volume smoothing also occurs at device turn-on and turn-off. During turn-on, the volume is first set to mute before the output is enabled. Once enabled, mute is first disabled and then the volume is ramped to the programmed level. At turn-off, the volume is ramped down to the minimum gain, and then muted, before the outputs are disabled. If zero-crossing detection is enabled, each volume step occurs at a zero crossing.

When no audio signal is present, zero-crossing detection can timeout and prevent volume smoothing from occurring. Enable enhanced volume smoothing to prevent the volume controller from requesting another volume step

until the previous step has been set. Each step in the volume ramp then occurs either after a zero crossing has occurred in the audio signal or after the timeout window has expired.

During PGA turn-off, volume smoothing ramps the volume down to the minimum setting, if enabled. However, to prevent long turn-off times, enhanced volume smoothing and zero-crossing detection are not applied at PGA mute or turn-off. If volume smoothing is too slow or is not used, the zero-crossing detection can still be used to minimize click-and-pop when disabling an output PGA. First ramp the PGA volume down to (in one step or multiple steps) its minimum volume setting. Zero-crossing detection is applied to each step of the volume change. Then, once at the minimum volume, either enable mute or disable the output PGA.

### Jack Detection

The device features a flexible, software configurable jack detection interface. Once enabled, the jack detection interface uses two internal comparators to sense the insertion/removal of a jack and identify the type of jack inserted (headphones or headset). When the device is in shutdown or the microphone bias is disabled, the comparator thresholds are referenced to  $V_{SPKVDD}$ . When the device is active and microphone bias is enabled, the comparator thresholds are referenced to  $V_{MICBIAS}$ .

Jack detection operation relies on a pullup resistance to set the bias when no jack is inserted. When the device is in shutdown mode or the microphone bias is disabled (MICBIAS is high impedance), an internal pullup is enabled on JACKSNS, and is referenced to the SPKVDD supply. When the device is not in shutdown and the microphone bias is enabled, the internal pullup is disabled (JACKSNS is high impedance). In this state, successful jack detection requires an external pullup on JACKSNS to MICBIAS. The jack detection internal interface structure and typical external application circuit is shown in Figure 44.

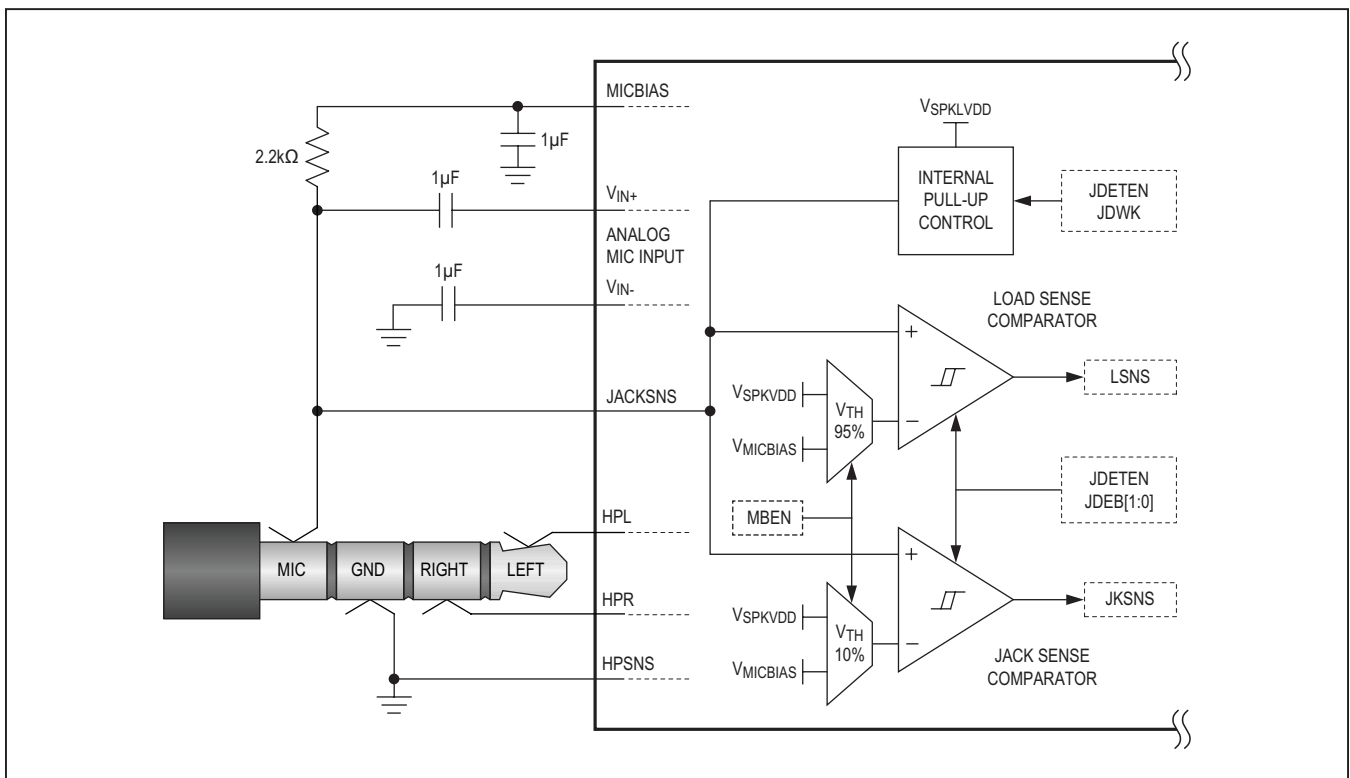

Figure 44. Block Diagram and Typical Application Circuit for Jack Detection

**Table 82. Jack Detection Status Results**

| JACKSNS VOLTAGE                                | JACK DETECTION RESULTS |       |                       |
|--|------------------------|-------|-----------------------|
|  | LSNS                   | JKSNS | STATE                 |
| $V_{TH\_95\%} \leq V_{JACKSNS}$                | 1                      | 1     | No jack detected      |
| $V_{TH\_10\%} \leq V_{JACKSNS} < V_{TH\_95\%}$ | 0                      | 1     | Headset detected      |
| $V_{JACKSNS} < V_{TH\_10\%}$                   | 0                      | 0     | Headphones detected   |
| No condition                                   | 1                      | 0     | Not possible/reserved |

### Jack Detection Internal Comparators

When enabled, the device detects jack insertion and removal by monitoring the voltage on JACKSNS with two internal comparators. The load sense comparator has a 95% threshold of the reference supply and is used to determine whether or not a jack has been inserted or removed. The jack sense comparator has a threshold of 10% of the reference supply, and is used to identify the type of jack (headphones/headset) inserted (Table 84).

When a jack is not inserted (open), the pullup resistance conducts high. In this state,  $V_{JACKSNS}$  is above the load sense comparator threshold and LSNS is set high to indicate that no jack is inserted. When a jack is inserted it loads JACKSNS and pulls the voltage below the load sense comparator threshold. LSNS is then set low to indicate that a jack is now inserted. When the jack is removed, the pullup resistance once again conducts high and LSNS is set high to indicate that the jack was removed.

When a jack is inserted, the loading on JACKSNS pulls the voltage below the load sense comparator threshold. However, depending on the type of jack connected the voltage may or may not be pulled below the jack sense comparator threshold. If a headphone jack is inserted (3 pole), JACKSNS is shorted to ground. This pulls the voltage below the jack sense comparator threshold

(10% of the reference supply) and JKSNS is set low to indicate headphones are inserted. If instead, a headset jack is inserted (4 pole, as shown in Figure 44), instead JACKSNS is biased to a voltage somewhere between the referenced supply and ground. In this case,  $V_{JACKSNS}$  is above the jack sense comparator threshold but below the load sense comparator threshold. This state indicates that a headset is inserted. Table 82 details the three possible jack detection status results.

These comparators are only active when the JDETEN is set high. When jack detection is disabled, JACKSNS is in a high impedance state and the interface is completely shut down. When the device is in shutdown and JDETEN is low, LSNS and JKSNS retain their previous state regardless of the jack status.

### Jack Detection Programmable Debounce

The load sense and jack sense comparators also have a programmable debounce timeout. The debounce timeout ensures that the jack detection status doesn't change unless the new state is persistent for longer than the timeout. This prevents rapid changes on LSNS and JKSNS during jack insertion/removal transients, and ensures that false jack detection interrupts are not generated. The debounce timeout can be programmed to one of four settings from 25ms to 200ms (Table 83).

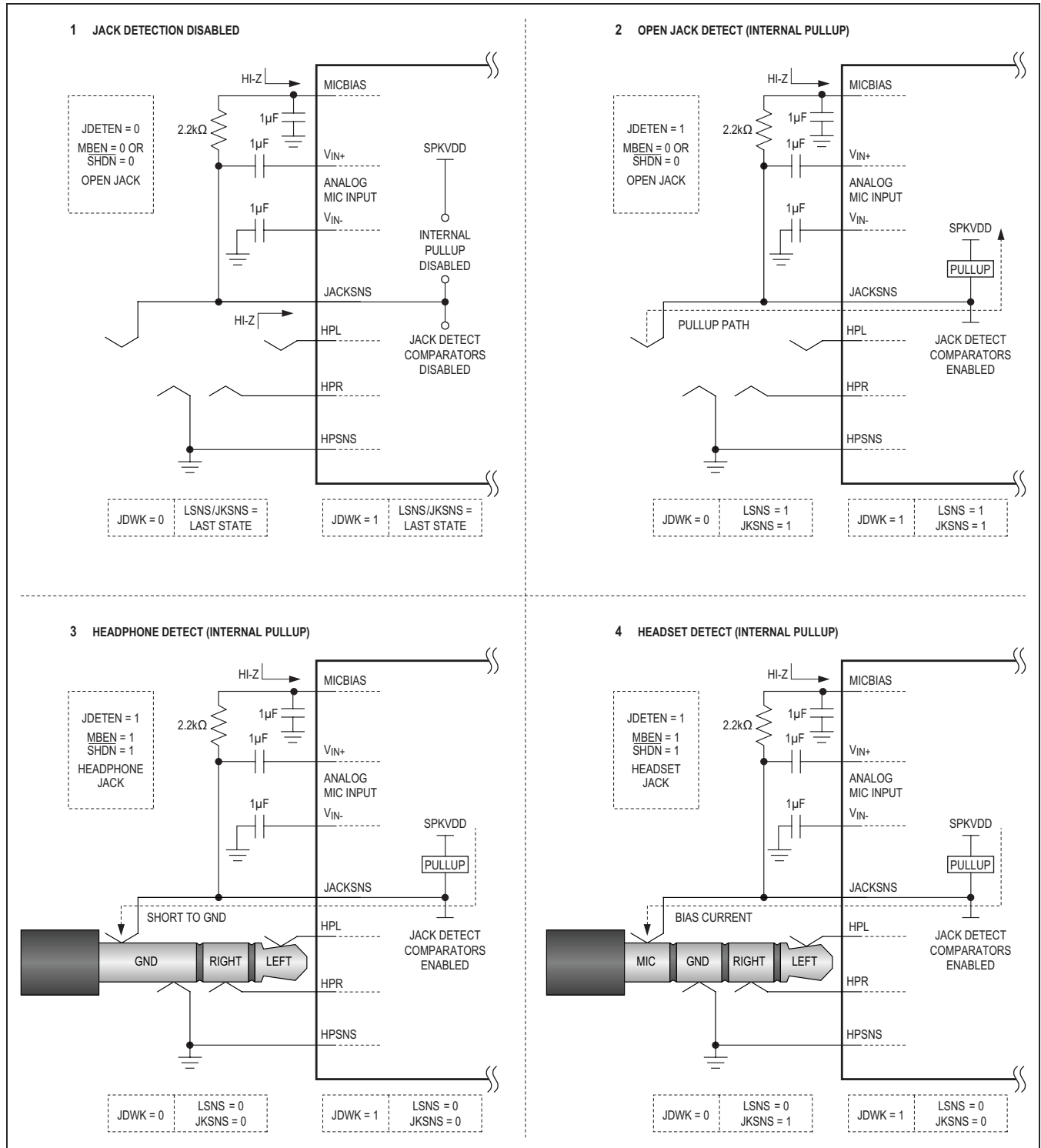

Figure 45. Jack Detection Cases with Internal Pullup Resistance

### Jack Detection Interrupt Generation

Whenever a jack is inserted or removed and the state of either LSNS or JKSNS changes, a jack detection event is indicated with the jack configuration change flag (JDET, Table 91). If the jack detection event is not masked (IJDET, Table 92), it also generates an interrupt on  $\overline{IRQ}$ . The jack detection event bit (JDET) is clear on read. An I<sup>2</sup>C read clears both the JDET bit status and the interrupt assertion on  $\overline{IRQ}$  (if present). Unless a read occurs after each jack detection event, both the JDET bit and the  $\overline{IRQ}$  interrupt will remain asserted and no new events or interrupts can be detected.

A change in state from LSNS = 1 to LSNS = 0 indicates that a jack has been inserted, while a change in state from LSNS = 0 to LSNS = 1 indicates that a jack has been removed. When an insertion occurs, if JKSNS does not change and remains at JKSNS = 1, a headset insertion is indicated, while a change in state from JKSNS = 1 to JKSNS = 0 indicates headphones have been inserted. The state transitions, and the interrupt events generated, are ideally used for state machine control in any jack detection software drivers.

### Operation with an Internal Pullup Resistance

The device has both a strong and weak internal pullup option. The internal pullup resistors are only active if the device is in shutdown ( $\overline{SHDN}$  = 0, Table 6) or when MICBIAS is disabled ( $\overline{MBEN}$  = 0, Table 7), and they allow jack detection and identification to function in those states. This functionality is ideal for cases where the device is put into a sleep or shutdown state, but needs to trigger a device or system level interrupt signal for wake on insertion operation.

When JDWK is low (default, Table 83), the strong internal pullup is used (approximately 2.4k $\Omega$  referenced to SPKVDD). This configuration is capable of detecting and identifying both headphone and headset insertion. When JDWK is high, the weak internal pullup (approximately 5 $\mu$ A to SPKVDD) is used. The weak internal pullup minimizes the supply current after jack insertion and is ideal for wake on insertion cases where the system might not immediately power up. The weak internal pullup cannot bias a microphone load, and therefore, cannot identify headset insertion or accessory button presses.

Figure 44 details how jack detection works with the internal pullup resistance. In case 1, jack detection is disabled and both MICBIAS and JACKSNS are high

impedance. In this state, LSNS and JKSNS retain the last valid jack detection result. In case 2, no jack is inserted and the internal pullup resistance to SPKVDD conducts JACKSNS up above both the load and jack sense comparator thresholds. In this case, with an open circuit jack, both the strong and weak internal pullups produce the correct jack detection result and the only power consumption is that required to bias the internal comparators. In case 3, a headphone jack is inserted shorting JACKSNS to ground, well below both the load and jack sense comparator thresholds. In this state, both the strong and weak internal pullups produce the correct jack detection result but the strong internal pullup consumes significantly more current than the weak internal pullup. In case 4, a headset jack is inserted. In this state, the strong and weak internal pullups produce different jack detection results. The strong internal pullup biases the headset MIC (and JACKSNS) to a level between the load sense and jack sense comparator thresholds that produces the correct jack detection result. The weak internal pullup, however, is not strong enough to bias a headset MIC and as a result it falsely reports that a headphones jack is present.

### Operation with an External Pullup Resistance

The internal pullup resistance is sufficient for wake on interrupt or basic jack detection and identification, but an external pullup resistance to MICBIAS is required to properly bias and current limit a headset microphone (Figure 44). When jack detect is enabled and the device is active ( $\overline{SHDN}$  = 1, Table 6) with MICBIAS enabled ( $\overline{MBEN}$  = 1, Table 7), JACKSNS is placed into a high-impedance state and the internal pullup resistor is disabled. In this state, the external pullup resistor then determines the bias voltage level at JACKSNS.

Figure 45 details the operation of jack detection with an external pullup resistance. In Case 1, jack detection is disabled. As a result, the internal jack detect comparators are disabled and LSNS/JKSNS retain their last valid jack detection result. In case 2, no jack is inserted and the external pullup resistance to MICBIAS conducts JACKSNS up above both the load and jack sense comparator thresholds. In case 3, a headphone jack is inserted shorting JACKSNS to ground, well below both the load and jack sense comparator thresholds. In case 4, a headset jack is inserted and the external pullup biases the headset MIC (and JACKSNS) to a level between the load sense and jack sense comparator thresholds.

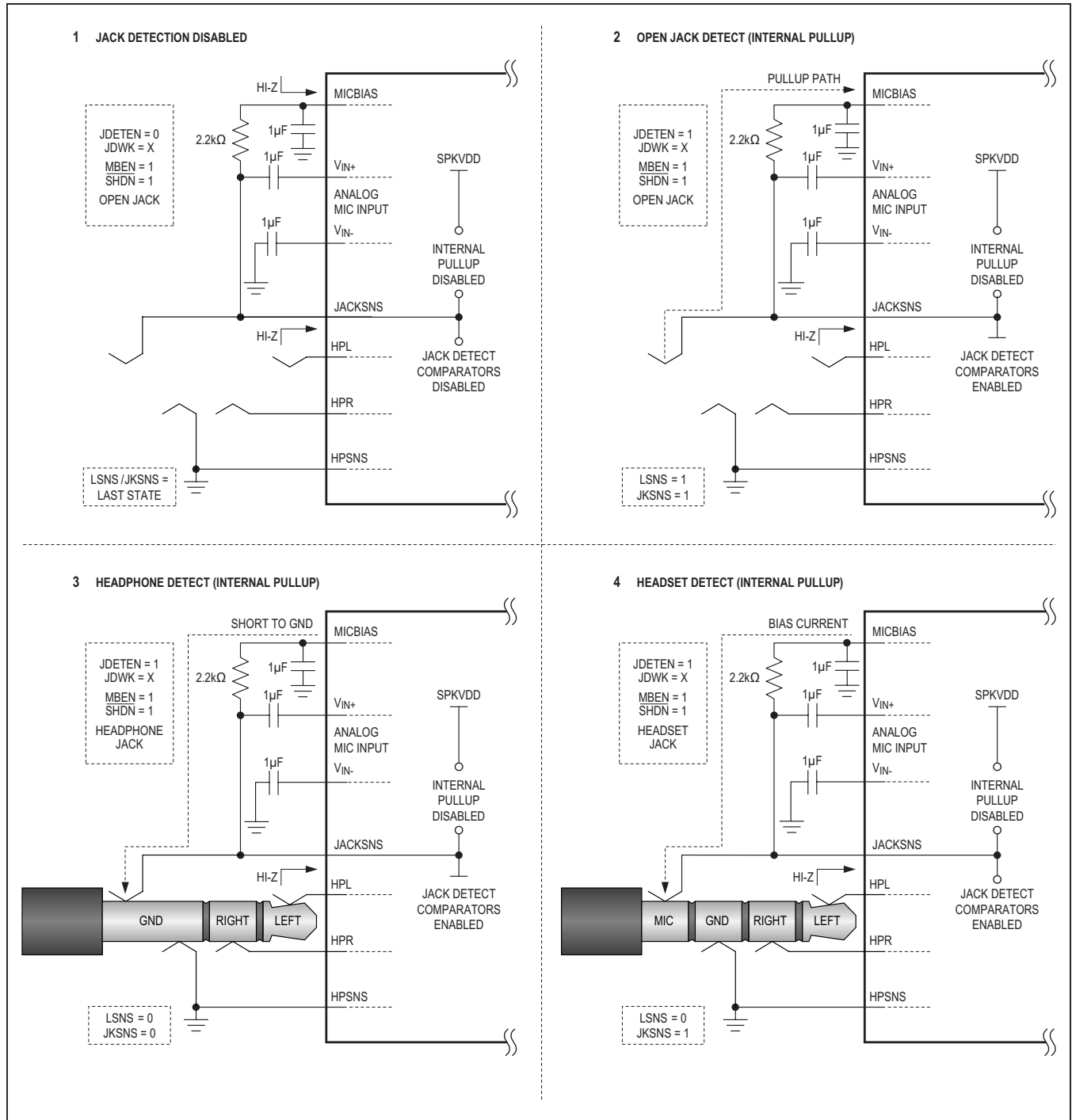

Figure 46. Jack Detection Operation with External Pullup Resistance



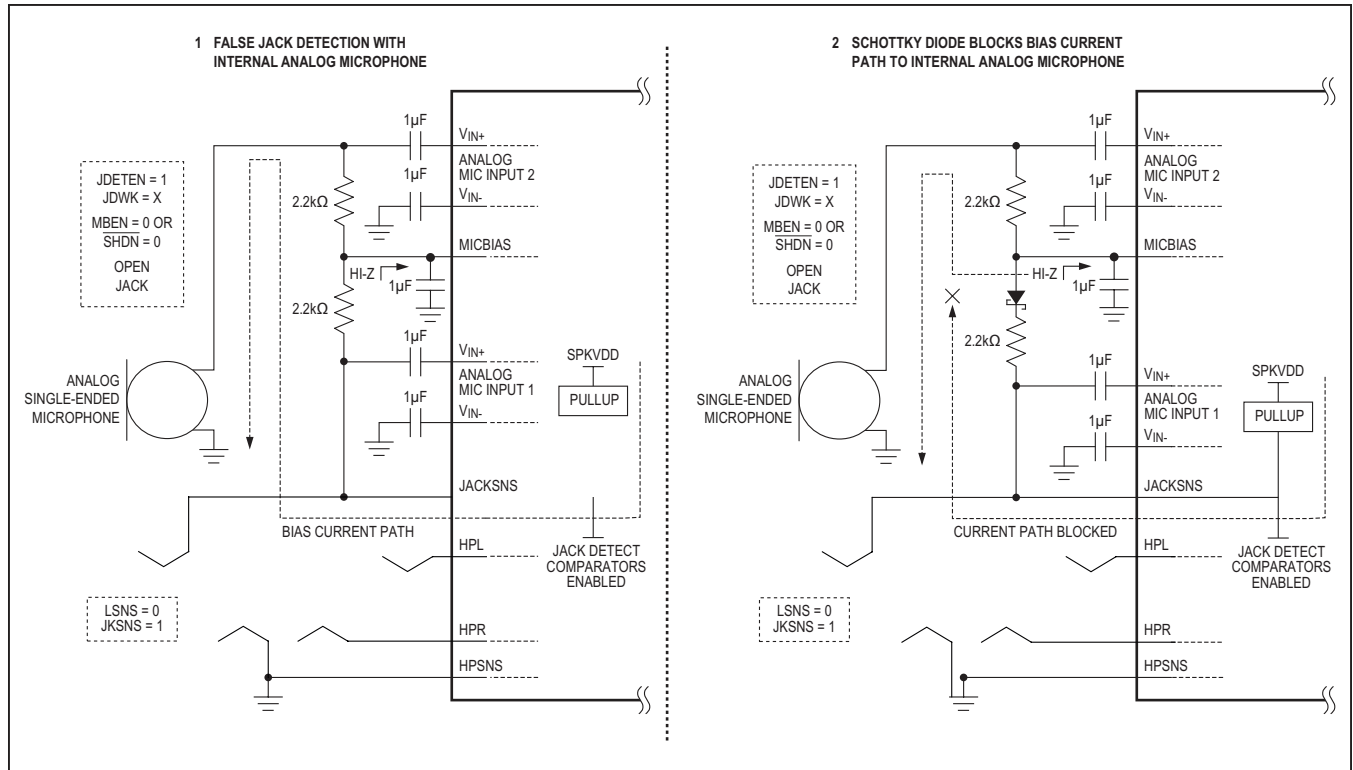

Figure 47. Jack Detection with Internal Analog Microphones

### Accessory Button Detection

After jack insertion, the device can detect button presses on any accessories that include a microphone and a switch that shorts the microphone ring to ground. Button presses can be detected either when MICBIAS is enabled or if it is disabled and the strong internal pullup is used (JDWK = 0). A button press changes the state of JKSNS from 1 to 0 until the button is released, and this change in state generates an event on the jack detection change flag (JDET). This event is used to trigger the appropriate action associated with the key press.

### Jack Detection with Internal Analog Microphones

If the application requires fixed internal analog microphone(s), and must also detect, identify, and operate with a headset microphone, the general jack detection application circuit (Figure 44) does not operate as expected. The complication introduced by an internal analog microphone is detailed in Figure 47.

When no jack is inserted (case 1) the internal pullup resistance attempts to pull JACKSNS above the load sense

comparator threshold. However, the external pullup to MICBIAS creates an unintended current path through the internal analog microphone pullup. As a result, the voltage at JACKSNS is biased to a level between the jack sense and load sense comparator thresholds, resulting in a false headset jack detection. When a headset jack is inserted, there is a parallel load on JACKSNS between the inserted headset jack and the internal analog microphone. This could potentially result in a headset being reported as headphones.

A Schottky diode with a very low forward drop (case 2) can be inserted in series with the external pullup resistance. When MICBIAS is disabled, the Schottky diode is reverse biased and the current path is blocked. When MICBIAS is enabled, the diode is forward biased and the external pullup to mic bias functions as detailed in Figure 46. The diode does introduce a series voltage drop, and the MICBIAS voltage and/or the series resistance value might need to be adjusted to compensate and ensure that the headset MIC is properly biased. Alternatively, a switch can be used in series either above or below the internal analog microphone to break the bias current path when MICBIAS is disabled.



**Table 83. Jack Detect Configuration Register**

| ADDRESS: 0x3D |           |      |     | DESCRIPTION  |
|---------------|-----------|------|-----|--|
| BIT           | NAME      | TYPE | POR |  |
| 7             | JDETEN    | R/W  | 0   | <b>Jack Detect Enable</b><br>0: Jack detect circuitry disabled<br>1: Jack detect circuitry enabled   |
| 6             | JDWK      | R/W  | 0   | <b>JACKSNS Pullup Configuration</b><br>0: 2.4kΩ resistor to SPKVDD (allows microphone detection)<br>1: 5μA to SPKVDD (minimizes supply current)<br>Valid when MICBIAS = 0 or SHDN = 0. |
| 5             | —         | —    | —   | —  |
| 4             | —         | —    | —   | —  |
| 3             | —         | —    | —   | —  |
| 2             | —         | —    | —   | —  |
| 1             | JDEB[1:0] | R/W  | 0   | <b>Jack Detect Debounce</b><br>Configures the jack detect debounce time:<br>00: 25ms                      10: 100ms<br>01: 50ms                      11: 200ms                         |
| 0             |           |      | 0   |  |

**Table 84. Jack Status Register**

| ADDRESS: 0x02 |       |      |     | DESCRIPTION  |
|---------------|-------|------|-----|--|
| BIT           | NAME  | TYPE | POR |  |
| 7             | —     | —    | —   | —  |
| 6             | —     | —    | —   | —  |
| 5             | —     | —    | —   | —  |
| 4             | —     | —    | —   | —  |
| 3             | —     | —    | —   | —  |
| 2             | LSNS  | R    | 0   | <b>Microphone Load Sense (Valid Only if JDETEN = 1)</b><br>0: $V_{JACKSNS} \leq 0.95V \times V_{SUPPLY}$<br>1: $V_{JACKSNS} > 0.95V \times V_{SUPPLY}$<br>$V_{SUPPLY}$ is determined by the state of MBEN and $\overline{SHDN}$ so that:<br>MBEN = 0 or $\overline{SHDN}$ = 0: $V_{SUPPLY} = V_{SPKVDD}$ (internal pullup)<br>MBEN = 1 and $\overline{SHDN}$ = 1: $V_{SUPPLY} = V_{MICBIAS}$ (external pullup) |
| 1             | JKSNS | R    | 0   | <b>Jack Connection Sense (Valid Only if JDETEN = 1)</b><br>0: $V_{JACKSNS} < 0.1V \times V_{SUPPLY}$<br>1: $V_{JACKSNS} \geq 0.1V \times V_{SUPPLY}$<br>$V_{SUPPLY}$ is determined by the state of MBEN and $\overline{SHDN}$ so that:<br>MBEN = 0 or $\overline{SHDN}$ = 0: $V_{SUPPLY} = V_{SPKVDD}$ (internal pullup)<br>MBEN = 1 and $\overline{SHDN}$ = 1: $V_{SUPPLY} = V_{MICBIAS}$ (external pullup)   |
| 0             | —     | —    | —   | —  |

## Quick Setup Configuration

The quick setup configuration registers provide simple device configuration options for commonly used signal paths and settings. Each quick setup register contains write only, push-button configuration bits. When written high, a quick configuration bit will internally set all other appropriate register bits to program the device to the selected configuration. Writing a logical low to a quick configuration bit has no effect, and when read back all quick configuration bits always show a logic-low.

Quick setup bits change the state of registers appropriate to the selected configuration only. As such, they do not remove or reset existing device settings that do not share the same configuration registers. This allows complementary selections from several different quick configuration registers to be used together in a logical sequence to configure the device. Do not combine multiple quick setup bits that configure either the same section or any

shared data path as part of a single sequence. This type of sequence might not produce the desired results as later quick setup bits may overwrite registers programmed by earlier selections.

The digital audio interface (DAI) quick setup register (Table 85) is used to select the DAI data format. The configurations in this register program the master mode clock configuration register (Table 40), the DAI format configuration register (Table 51), and the DAI TDM control register (Table 52).

The playback path quick setup register (Table 86) is used to configure the digital playback path and to select and program an analog output. The configuration bits in this register program the DAI I/O configuration register (Table 50), the output enable register (Table 8), and the selected analog output mixer, volume, and control registers (headphones, receiver, speaker, or line output).

**Table 85. Digital Audio Interface (DAI) Quick Setup Register**

| ADDRESS: 0x06 |       |      |     | DESCRIPTION   |
|---------------|-------|------|-----|---|
| BIT           | NAME  | TYPE | POR |   |
| 7             | —     | —    | —   | —   |
| 6             | —     | —    | —   | —   |
| 5             | RJ_M  | W    | 0   | Sets up DAI for right-justified master mode operation.  |
| 4             | RJ_S  | W    | 0   | Sets up DAI for right-justified slave mode operation.   |
| 3             | LJ_M  | W    | 0   | Sets up DAI for left-justified master mode operation.   |
| 2             | LJ_S  | W    | 0   | Sets up DAI for left-justified slave mode operation.    |
| 1             | I2S_M | W    | 0   | Sets up DAI for I <sup>2</sup> S master mode operation. |
| 0             | I2S_S | W    | 0   | Sets up DAI for I <sup>2</sup> S slave mode operation.  |

**Table 86. Playback Path Quick Setup Register**

| ADDRESS: 0x07 |           |      |     | DESCRIPTION                        |
|---------------|-----------|------|-----|------------------------------------|
| BIT           | NAME      | TYPE | POR |                                    |
| 7             | DIG2_HP   | W    | 0   | Sets up the DAC to headphone path. |
| 6             | DIG2_EAR  | W    | 0   | Sets up the DAC to receiver path.  |
| 5             | DIG2_SPK  | W    | 0   | Sets up the DAC to speaker path    |
| 4             | DIG2_LOUT | W    | 0   | Sets up the DAC to line out path.  |
| 3             | —         | —    | —   | —                                  |
| 2             | —         | —    | —   | —                                  |
| 1             | —         | —    | —   | —                                  |
| 0             | —         | —    | —   | —                                  |

The analog microphone/direct input to record path quick setup register (Table 87) is used to select and program an analog input and to configure the digital record path. The configuration bits in this register program the DAI I/O configuration register (Table 50), the input enable register (Table 7), and the appropriate input mixer, volume, and control registers (analog microphone or direct to ADC mixer).

The line input to record path quick setup register (Table 88) is used to program the analog input and to configure the digital record path. The configuration bits in this register program the DAI I/O configuration register (Table 50), the input enable register (Table 7), and the appropriate input mixer, volume, and control registers (single-ended or differential line input).

**Table 87. Analog Microphone/Direct Input to Record Path Quick Setup Register**

| ADDRESS: 0x08 |           |      |     | DESCRIPTION                                      |
|---------------|-----------|------|-----|--|
| BIT           | NAME      | TYPE | POR |  |
| 7             | IN12_MIC1 | W    | 0   | Sets up the IN1/IN2 to microphone 1 to ADCL path |
| 6             | IN34_MIC2 | W    | 0   | Sets up the IN3/IN4 to microphone 2 to ADCR path |
| 5             | —         | —    | —   | —  |
| 4             | —         | —    | —   | —  |
| 3             | IN12_DADC | W    | 0   | Sets up the IN1/IN2 direct to ADCL path          |
| 2             | IN34_DADC | W    | 0   | Sets up the IN3/IN4 direct to ADCR path          |
| 1             | IN56_DADC | W    | 0   | Sets up the IN5/IN6 direct to ADCL path          |
| 0             | —         | —    | —   | —  |

**Table 88. Line Input to Record Path Quick Setup Register**

| ADDRESS: 0x09 |          |      |     | DESCRIPTION  |
|---------------|----------|------|-----|--|
| BIT           | NAME     | TYPE | POR |  |
| 7             | IN12S_AB | W    | 0   | Sets up stereo single-ended record: IN1/IN2 to line in A/B to ADCL/R |
| 6             | IN34S_AB | W    | 0   | Sets up stereo single-ended record: IN3/IN4 to line in A/B to ADCL/R |
| 5             | IN56S_AB | W    | 0   | Sets up stereo single-ended record: IN5/IN6 to line in A/B to ADCL/R |
| 4             | IN34D_A  | W    | 0   | Sets up mono differential record: IN3/IN4 to line in A to ADCL       |
| 3             | IN65D_B  | W    | 0   | Sets up mono differential record: IN6/IN5 to line in B to ADCR       |
| 2             | —        | —    | —   | —  |
| 1             | —        | —    | —   | —  |
| 0             | —        | —    | —   | —  |

The analog microphone input to analog output quick setup register (Table 89) is used to configure the analog input and to select and program an analog output. The configuration bits in this register program the input enable register (Table 7), the output enable register (Table 8), and the appropriate input and output mixer, volume, and control registers (analog microphone and either the headphones, speaker, receiver, or line output).

The line input to analog output quick setup register (Table 90) is used to configure the analog input and to select and program an analog output. The configuration bits in this register program the input enable register (Table 7), the output enable register (Table 8), and the appropriate input and output mixer, volume, and control registers (line input and either the headphones, speaker, receiver, or line output).

**Table 89. Analog Microphone Input to Analog Output Quick Setup Register**

| ADDRESS: 0x0A |              |      |     | DESCRIPTION  |
|---------------|--------------|------|-----|--|
| BIT           | NAME         | TYPE | POR |  |
| 7             | IN12_M1HPL   | W    | 0   | Sets up the IN1/IN2 differential to microphone 1 to headphone left path  |
| 6             | IN12_M1SPKL  | W    | 0   | Sets up the IN1/IN2 differential to microphone 1 to speaker left path    |
| 5             | IN12_M1EAR   | W    | 0   | Sets up the IN1/IN2 differential to microphone 1 to receiver path        |
| 4             | IN12_M1LOUTL | W    | 0   | Sets up the IN1/IN2 differential to microphone 1 to lineout left path    |
| 3             | IN34_M2HPR   | W    | 0   | Sets up the IN3/IN4 differential to microphone 2 to headphone right path |
| 2             | IN34_M2SPKR  | W    | 0   | Sets up the IN3/IN4 differential to microphone 2 to speaker right path   |
| 1             | IN34_M2EAR   | W    | 0   | Sets up the IN3/IN4 differential to microphone 2 to receiver path        |
| 0             | IN34_M2LOUTR | W    | 0   | Sets up the IN3/IN4 differential to microphone 2 to lineout right path   |

**Table 90. Line Input to Analog Output Quick Setup Register**

| ADDRESS: 0x0B |              |      |     | DESCRIPTION   |
|---------------|--------------|------|-----|---|
| BIT           | NAME         | TYPE | POR |   |
| 7             | IN12S_ABHP   | W    | 0   | Sets up the IN1/IN2 single ended to line In A/B to headphone L/R path |
| 6             | IN34D_ASPKL  | W    | 0   | Sets up the IN3/IN4 differential to line in A to speaker left path    |
| 5             | IN34D_AEAR   | W    | 0   | Sets up the IN3/IN4 differential to line in A to receiver path        |
| 4             | IN12S_ABL0UT | W    | 0   | Sets up the IN1/IN2 single ended to line in A/B to lineout L/R path   |
| 3             | IN34S_ABHP   | W    | 0   | Sets up the IN3/IN4 single ended to line in A/B to headphone L/R path |
| 2             | IN65D_BSPKR  | W    | 0   | Sets up the IN6/IN5 differential to line in B to speaker right path   |
| 1             | IN65D_BEAR   | W    | 0   | Sets up the IN6/IN5 differential to line in B to receiver path        |
| 0             | IN34S_ABL0UT | W    | 0   | Sets up the IN3/IN4 single ended to line in A/B to lineout L/R path   |

## Device Status Flags

The device uses register 0x01 (Table 91) and  $\overline{\text{IRQ}}$  to report the status of various device functions. The status register bits are set when their respective events occur, and cleared upon reading the register. Device status can be determined

either by polling register 0x01, or by configuring  $\overline{\text{IRQ}}$  to pull low when specific events occur.  $\overline{\text{IRQ}}$  is an open-drain output that requires a pullup resistor (10k $\Omega$  nominal) for proper operation. When first exiting shutdown (into normal operation), other status flags may assert based on the device settings, register sequencing, and clock sequencing.

**Table 91. Device Status Interrupt Register**

| ADDRESS: 0x01 |         |      |     | DESCRIPTION  |
|---------------|---------|------|-----|--|
| BIT           | NAME    | TYPE | POR |  |
| 7             | CLD     | CoR  | 0   | <b>Clipping Detect Flag</b><br>0: No clipping has occurred.<br>1: Digital record / playback clipping has occurred.<br>CLD asserts when the digital record or playback path is clipping due to signal amplitude exceeding full-scale. This condition is detected at the record path gain control output (AVLG/AVRG), the playback path gain control output (DVG), and the parametric equalizer output. To resolve, adjust the gain settings near these detection points.  |
| 6             | SLD     | CoR  | 0   | <b>Slew Level Detect Flag</b><br>0: No volume slewing sequences have completed.<br>1: All volume / level slewing complete.<br>SLD asserts when any one (or more) of the programmable-gain analog output volume controllers or digital level control arrays has completed slewing from a previous setting to a new programmed setting. If multiple settings are changed at the same time, in either the analog or digital domain, the SLD flag will assert only after the last slew is completed. SLD also asserts when the serial interface soft-start or soft-stop process has completed.   |
| 5             | ULK     | CoR  | 0   | <b>Digital Audio Interface (DAI) Phase Locked Loop (PLL) Unlock Flag</b><br>0: PLL is locked (if enabled and operating properly).<br>1: PLL is not locked (if enabled and operating properly).<br>ULK reports that the digital audio phase-locked loop for DAI is not locked. This condition only occurs in slave mode when the deviation on LRCLK relative to PCLK exceeds the lock on range (approximately 4 PCLK periods). This condition can also occur if PCLK is running and LRCLK has been stopped outside of shutdown. Deviation in BCLK (or shutting it down) will never trigger a ULK assertion. DAI input and output data may not be processed / clocked correctly if a ULK event occurs. |
| 4             | —       | —    | —   | —  |
| 3             | —       | —    | —   | —  |
| 2             | JDET    | CoR  | 0   | <b>Jack Configuration Change Flag</b><br>0: No change in jack configuration.<br>1: Jack configuration has changed.<br>JDET asserts anytime jack detection is enabled, and either LSNS or JKSNS changes state (Table 84). If jack detection is enabled, JDET will assert correctly even while the device is in the shutdown state. This allows JDET to generate wake on insert interrupts.  |
| 1             | DRC ACT | CoR  | 0   | <b>DRC Compression Flag</b><br>0: The DRC is either disabled or not in the compression region.<br>1: The DRC is operating in the compression region.   |
| 0             | DRC CLP | CoR  | 0   | <b>DRC Clipping Flag</b><br>0: The DRC is either disabled or no clipping has occurred.<br>1: DRC clipping has occurred.  |

**Status Flag Masking**

Register 0x03, the device status interrupt mask register (Table 92) determines which bits in the device status interrupt register (Table 91) can trigger a hardware interrupt on  $\overline{\text{IRQ}}$  (assert low). By default, all of the device status interrupts (except JDET) only set the corresponding status bit and do not generate a hardware interrupt. Set

the corresponding bit high in the mask register to enable hardware interrupts.

**Device Revision Identification**

The device provides a Revision ID Number register to allow the software to identify the current version of the device. The current device revision ID value is 0x51.

**Table 92. Device Status Interrupt Mask Register**

| ADDRESS: 0x03 |         |      |     | DESCRIPTION   |
|---------------|---------|------|-----|---|
| BIT           | NAME    | TYPE | POR |   |
| 7             | ICLD    | R/W  | 0   | <b>Clipping Detect Interrupt Enable</b><br>0: Clipping detection only sets CLD (0x01[7]).<br>1: Clipping detection triggers $\overline{\text{IRQ}}$ and sets CLD (0x02[7]).   |
| 6             | ISLD    | R/W  | 0   | <b>Slew Level Detect Interrupt Enable</b><br>0: Slew level detection only sets SLD (0x01[6]).<br>1: Slew level detection triggers $\overline{\text{IRQ}}$ and sets SLD (0x02[6]).                                   |
| 5             | IULK    | R/W  | 0   | <b>Digital PLL Unlock Interrupt Enable</b><br>0: PLL Unlock Condition only sets ULK (0x01[5]).<br>1: PLL Unlock Condition triggers $\overline{\text{IRQ}}$ and sets ULK (0x02[5]).                                  |
| 4             | —       | —    | —   | —   |
| 3             | —       | —    | —   | —   |
| 2             | IJDET   | R/W  | 1   | <b>Jack Configuration Change Interrupt Enable</b><br>0: Changes in headset configuration only sets JDET (0x01[2]).<br>1: Changes in headset configuration triggers $\overline{\text{IRQ}}$ and sets JDET (0x01[2]). |
| 1             | IDRCACT | R/W  | 0   | <b>DRC Compression Interrupt Enable</b><br>0: DRC compression only sets DRCACT (0x01[1]).<br>1: DRC compression triggers $\overline{\text{IRQ}}$ and sets DRCACT (0x01[1]).   |
| 0             | IDRCCLP | R/W  | 0   | <b>DRC Clipping Interrupt Enable</b><br>0: DRC clipping only sets DRCCLP (0x01[0]).<br>1: DRC clipping triggers $\overline{\text{IRQ}}$ and sets DRCCLP (0x01[0]).  |

**Table 93. Revision ID Number Register**

| ADDRESS: 0xFF |             |      |     | DESCRIPTION  |
|---------------|-------------|------|-----|--|
| BIT           | NAME        | TYPE | POR |  |
| 7             | REV_ID[7:0] | R    | 0   | <b>Read Back the Revision ID of the Device</b><br>The current revision ID is 0x51. |
| 6             |             |      | 1   |  |
| 5             |             |      | 0   |  |
| 4             |             |      | 1   |  |
| 3             |             |      | 0   |  |
| 2             |             |      | 0   |  |
| 1             |             |      | 0   |  |
| 0             |             |      | 1   |  |

### I<sup>2</sup>C Serial Interface

The MAX98091 features an I<sup>2</sup>C/SMBus-compatible, 2-wire serial interface consisting of a serial data line (SDA) and a serial clock line (SCL). SDA and SCL facilitate communication between the MAX98091 and the master at clock rates up to 400kHz. Figure 3 shows the 2-wire interface timing diagram. The master generates SCL and initiates data transfer on the bus. The master device writes data to the MAX98091 by transmitting the proper slave address followed by the register address and then the data word.

Each transmit sequence is framed by a START (S) or REPEATED START (Sr) condition and a STOP (P) condition. Each word transmitted to the MAX98091 is 8 bits long and is followed by an acknowledge clock pulse. A master reading data from the MAX98091 transmits the proper slave address followed by a series of nine SCL pulses. The MAX98091 transmits data on SDA in sync with the master-generated SCL pulses. The master acknowledges receipt of each byte of data. Each read sequence is framed by a START (S) or REPEATED START (Sr) condition, a not acknowledge, and a STOP (P) condition. SDA operates as both an input and an open-drain output. A pullup resistor, typically greater than 500Ω, is required on SDA. SCL operates only as an input. A pullup resistor, typically greater than 500Ω, is required on SCL if there are multiple masters on the bus, or if the single master has an open-drain SCL output. Series resistors in line with SDA and SCL are optional. Series resistors protect the digital inputs of the MAX98091 from high voltage spikes on the bus lines, and minimize crosstalk and undershoot of the bus signals.

**Table 94. Device I<sup>2</sup>C Slave Address**

| PART NUMBER | READ ADDRESS | WRITE ADDRESS |
|-------------|--------------|---------------|
| MAX98091    | 0x21         | 0x20          |

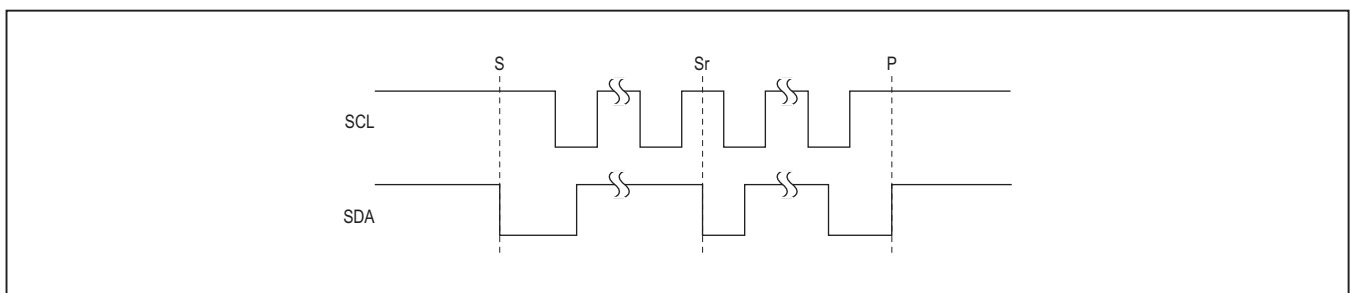

Figure 48. START, STOP, and REPEATED START Conditions

### Bit Transfer

One data bit is transferred during each SCL cycle. The data on SDA must remain stable during the high period of the SCL pulse. Changes in SDA while SCL is high are control signals. See the *START and STOP Conditions* section.

### START and STOP Conditions

SDA and SCL idle high when the bus is not in use. A master initiates communication by issuing a START condition. A START condition is a high-to-low transition on SDA with SCL high. A STOP condition is a low-to-high transition on SDA while SCL is high. A START condition from the master signals the beginning of a transmission to the MAX98091 (Figure 48). The master terminates transmission, and frees the bus, by issuing a STOP condition. The bus remains active if a REPEATED START condition is generated instead of a STOP condition.

### Early STOP Conditions

The MAX98091 recognizes a STOP condition at any point during data transmission except if the STOP condition occurs in the same high pulse as a START condition. For proper operation, do not send a STOP condition during the same SCL high pulse as the START condition.

### Slave Address

The slave address is defined as the seven most significant bits (MSBs) followed by the read/write bit. For the MAX98091, the seven most significant bits are 0010000. Setting the read/write bit to 1 (slave address = 0x21) configures the MAX98091 for read mode. Setting the read/write bit to 0 (slave address = 0x20) configures the MAX98091 for write mode. The address is the first byte of information sent to the MAX98091 after the START condition.

**Acknowledge**

The acknowledge bit (ACK) is a clocked 9th bit that the MAX98091 uses to handshake receipt each byte of data when in write mode (Figure 49). The MAX98091 pulls down SDA during the entire master-generated 9th clock pulse if the previous byte is successfully received. Monitoring ACK allows for detection of unsuccessful data transfers. An unsuccessful data transfer occurs if a receiving device is busy or if a system fault has occurred. In the event of an unsuccessful data transfer, the bus master retries communication. The master pulls down SDA during the 9th clock cycle to acknowledge receipt of data when the MAX98091 is in read mode. An acknowledge

is sent by the master after each read byte to allow data transfer to continue. A not acknowledge is sent when the master reads the final byte of data from the MAX98091, followed by a STOP condition.

**Write Data Format**

A write to the MAX98091 includes transmission of a START condition, the slave address with the R/W bit set to 0, one byte of data to configure the internal register address pointer, one or more bytes of data, and a STOP condition. Figure 50 illustrates the proper frame format for writing one byte of data to the MAX98091. Figure 50 illustrates the frame format for writing n-bytes of data to the MAX98091.

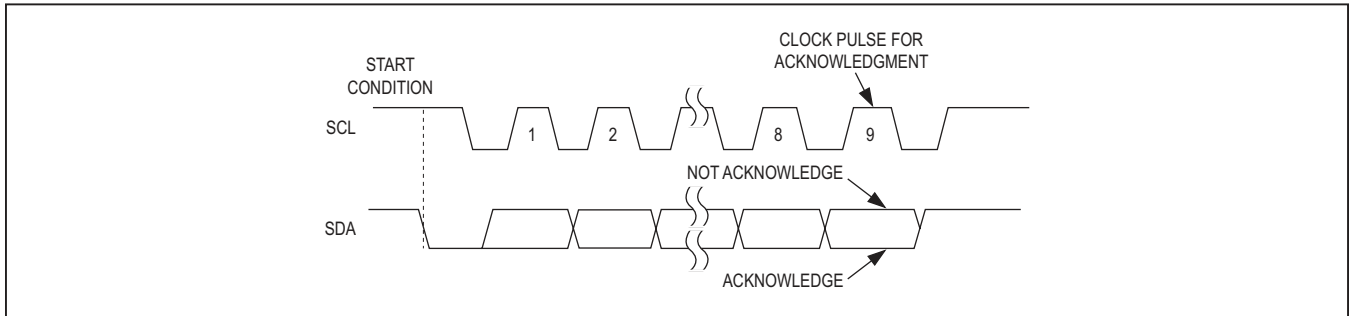

Figure 49. Acknowledge Timing

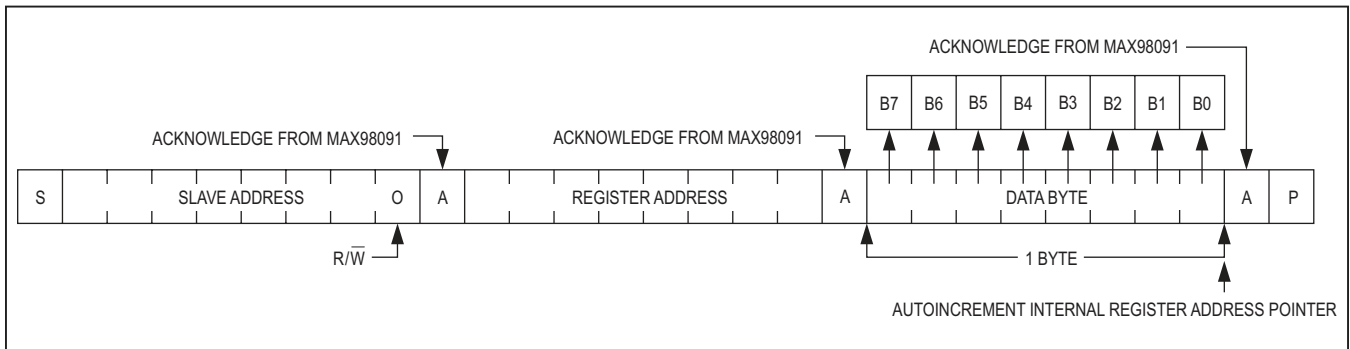

Figure 50. Writing One Byte of Data to the MAX98091

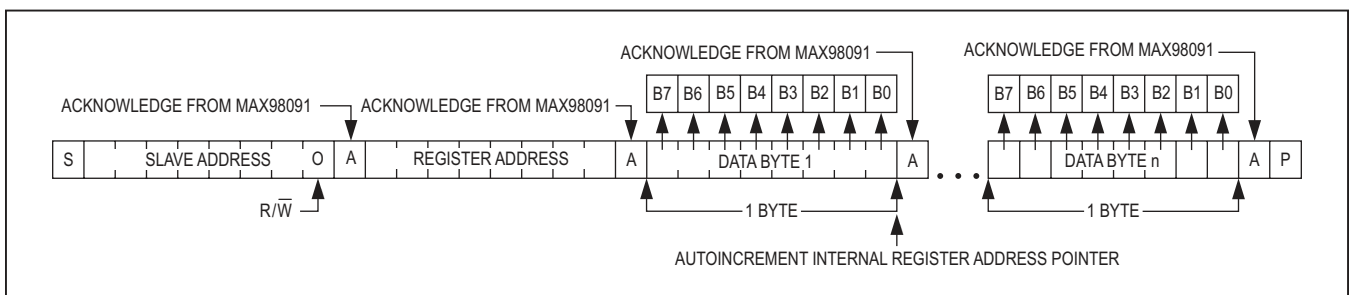

Figure 51. Writing n-Bytes of Data to the MAX98091



The slave address with the  $R/\bar{W}$  bit set to 0 indicates that the master intends to write data to the MAX98091. The MAX98091 acknowledges receipt of the address byte during the master-generated 9th SCL pulse.

The second byte transmitted from the master configures the MAX98091's internal register address pointer. The pointer tells the MAX98091 where to write the next byte of data. An acknowledge pulse is sent by the MAX98091 upon receipt of the address pointer data.

The third byte sent to the MAX98091 contains the data that is written to the chosen register. An acknowledge pulse from the MAX98091 signals receipt of the data byte. The address pointer autoincrements to the next register address after each received data byte. This autoincrement feature allows a master to write to sequential registers within one continuous frame. The master signals the end of transmission by issuing a STOP condition. Register addresses greater than 0xE7 are reserved. Do not write to these addresses.

**Read Data Format**

Send the slave address with the  $R/\bar{W}$  bit set to 1 to initiate a read operation. The MAX98091 acknowledges receipt of its slave address by pulling SDA low during the 9th SCL clock pulse. A START command followed by a read command resets the address pointer to register 0x00.

The first byte transmitted from the MAX98091 is the contents of register 0x00. Transmitted data is valid on the rising edge of SCL. The address pointer autoincrements after each read data byte. This autoincrement feature allows all registers to be read sequentially within one continuous frame. A STOP condition can be issued after any number of read data bytes. If a STOP condition is issued followed by another read operation, the first data byte to be read will be from register 0x00.

The address pointer can be preset to a specific register before a read command is issued. The master presets the address pointer by first sending the MAX98091's slave address with the  $R/\bar{W}$  bit set to 0 followed by the register address. A REPEATED START condition is then sent followed by the slave address with the  $R/\bar{W}$  bit set to 1. The MAX98091 then transmits the contents of the specified register, and the address pointer autoincrements after transmitting the first byte.

The master acknowledges receipt of each read byte during the acknowledge clock pulse. The master must acknowledge all correctly received bytes except the last byte. The final byte must be followed by a not acknowledge from the master and then a STOP condition. Figure 52 illustrates the frame format for reading one byte from the MAX98091. Figure 53 illustrates the frame format for reading multiple bytes from the MAX98091.

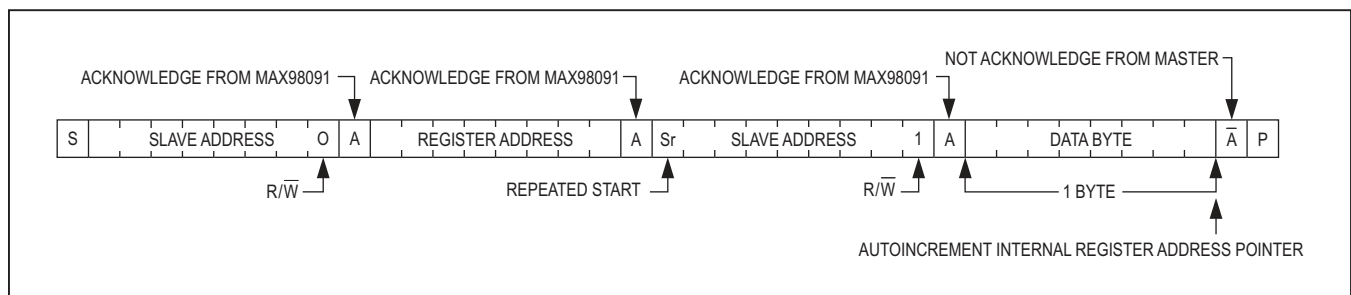

Figure 52. Reading One Byte of Data from the MAX98091

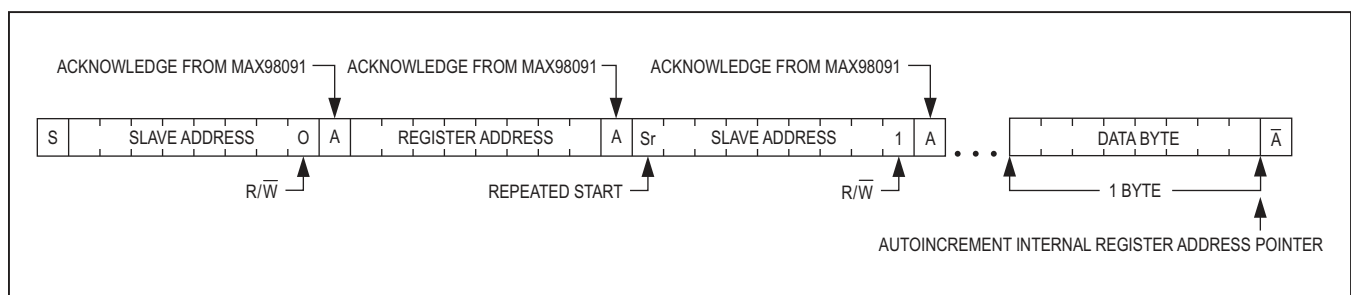

Figure 53. Reading n-Bytes of Data from the MAX98091

Applications Information

Typical Application Circuits

Figures 54 and 55 are two example application circuits for the device. The external components shown are the minimum required for the device to operate. Additional application specific components might be required.

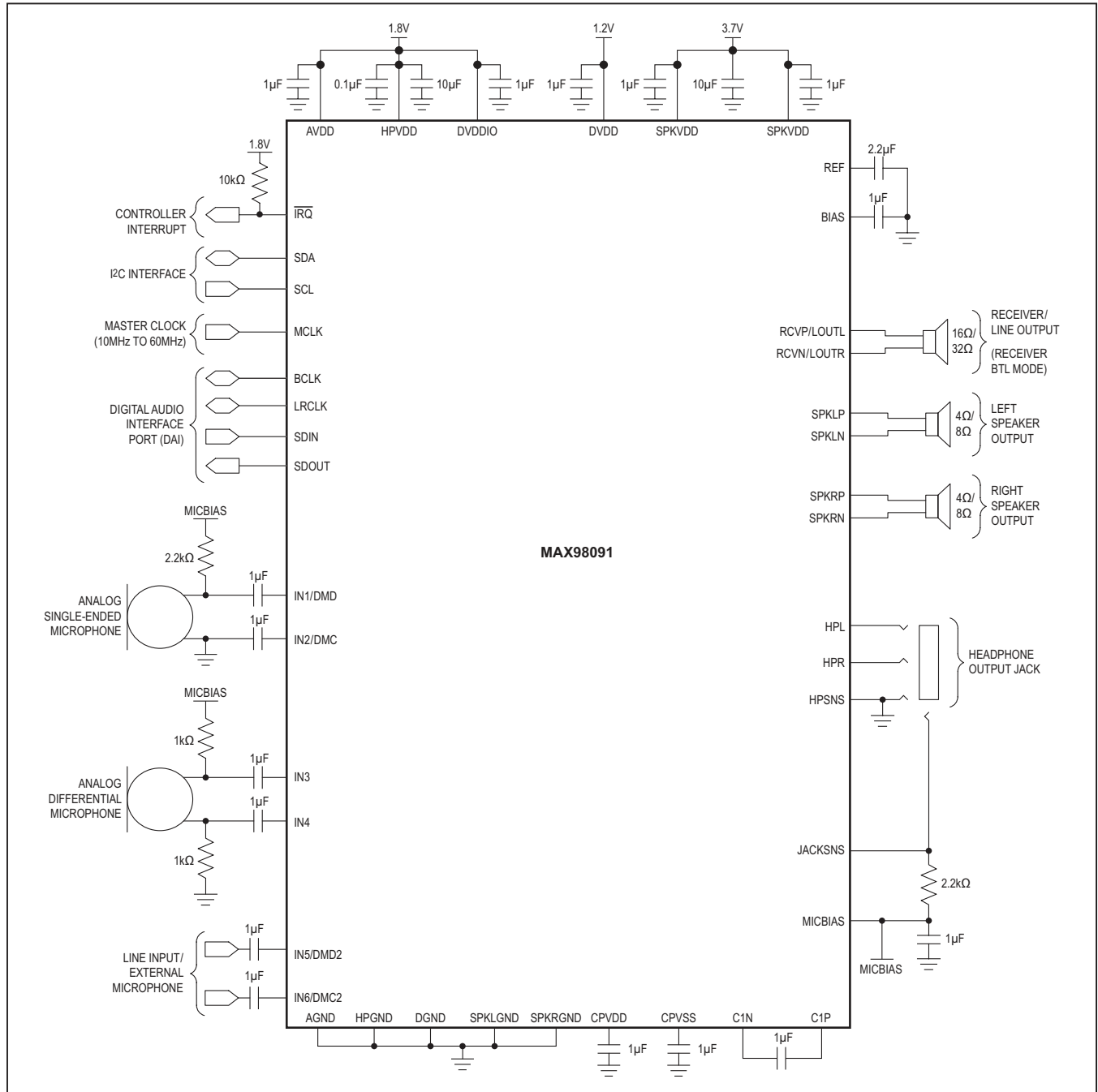

Figure 54. Typical Application Circuit with Analog Microphone Inputs and Receiver Output

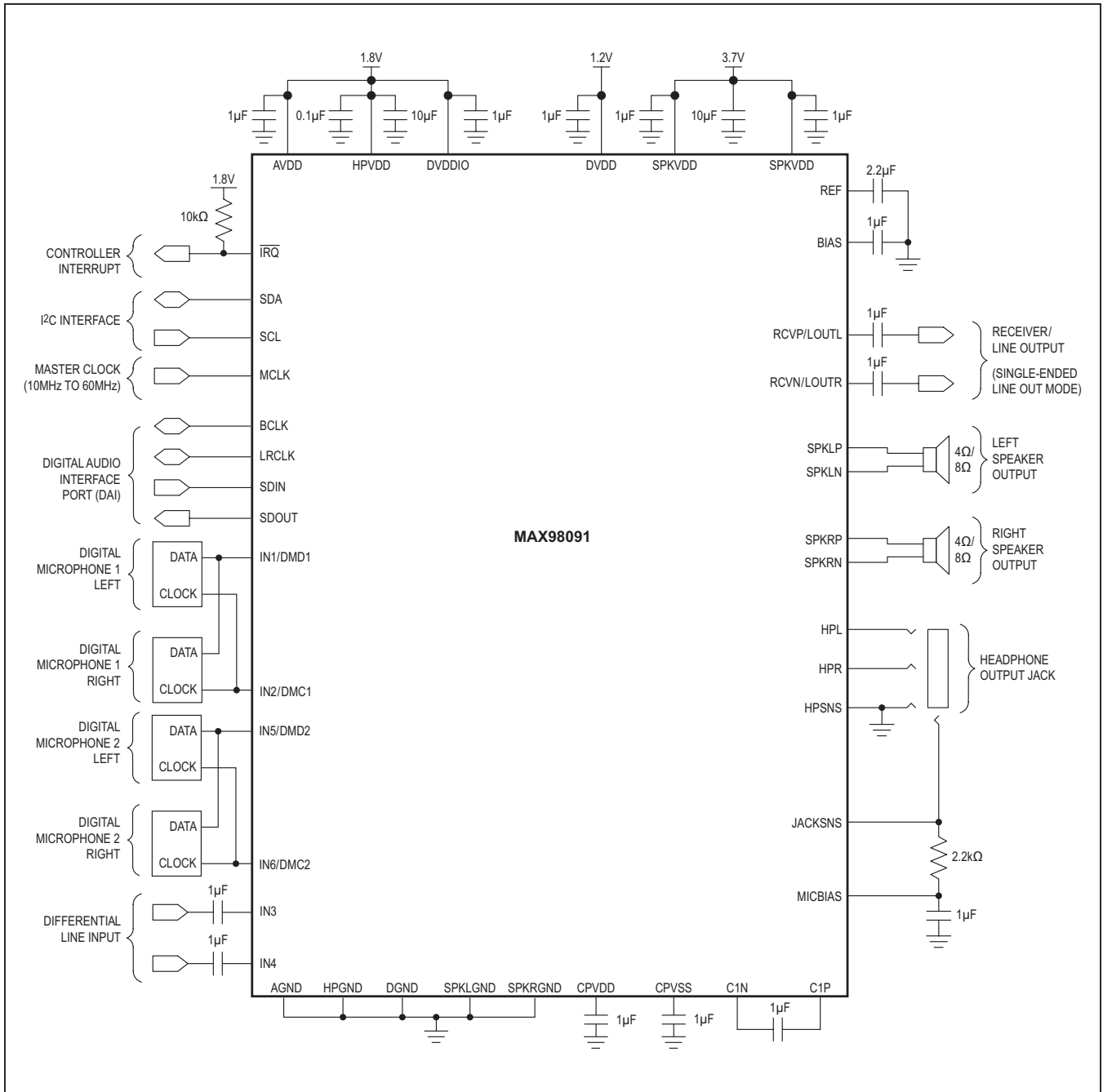

Figure 55. Typical Application Circuit with Digital Microphone Input and Stereo Line Outputs

### Startup/Shutdown Register Sequencing

To ensure proper device initialization and minimal click-and-pop, program the devices control registers in the correct order. To shut down the device, simply set  $\overline{\text{SHDN}} = 0$ . Table 95 details an example startup sequence for the device. To minimize click and pop on the analog output drivers (headphones, speakers, receiver, and line outputs), the output drivers should be powered using the following sequence:

- 1) Prior to powering the device ( $\overline{\text{SHDN}} = 0$ ) and before enabling the outputs, the output driver mute(s) should be enabled and the PGA gain(s) should be set to their lowest setting.
- 2) After all configuration settings are complete, power up the device ( $\text{SHDN} = 1$ ).
- 3) Enable any analog outputs that are part of the desired configuration.
- 4) Disable the mute on each respective analog output.

- 5) If volume smoothing is disabled (Table 81), ramp the volume up, one register step at a time, from the minimum setting until the desired volume (gain) is reached (this sequence is part of the example in Table 95). If volume smoothing is enabled, this sequence is automatically implemented and the desired volume (gain) can be programmed in a single step.

While many configuration options and settings can be changed while the device is operating ( $\text{SHDN} = 1$ ), some settings should only be adjusted with the device in shutdown ( $\text{SHDN} = 0$ ). Table 96 lists the registers and bits that should not be changed during active operation. Changing these settings during normal operation ( $\text{SHDN} = 1$ ) can compromise device stability and performance specifications. All external clocks (MCLK in master mode and MCLK, LRCLK, and BCLK in slave mode) must be running and stable before the device is taken out of shutdown. If the clocks are enabled or changed while the device is active (not in shutdown) phase errors and audible glitches may be introduced.

**Table 95. Detailed Device Startup Sequence**

| SEQUENCE | DESCRIPTION   | REGISTERS  |
|----------|---|--|
| 1        | Set $\overline{\text{SHDN}} = 0$  | 0x45 (Default POR State)   |
| 2        | Configure Clocks (also enable all external clocks)  | 0x1B to 0x21   |
| 3        | Configure Digital Audio Interface (DAI)   | 0x22 to 0x25   |
| 4        | Configure Digital Signal processing (DSP)   | 0x17 to 0x1A, 0x26 to 0x28, 0x33 to 0x36, 0x41                   |
| 5        | Load Coefficients   | 0x46 to 0xBD   |
| 6        | Configure Power and Bias Mode   | 0x42 to 0x44   |
| 7        | Configure Analog Mixers   | 0x0D, 0x15, 0x16, 0x29, 0x2A, 0x2B, 0x2E, 0x2F, 0x37, 0x3A       |
| 8        | Configure Analog Gain and Volume Controls. To Minimize Click and Pop for Analog Outputs, Enable Mute and Set the Output PGAs to the minimum gain setting.   | 0x0E to 0x11, 0x2B to 0x2D, 0x30 to 0x32, 0x38, 0x39, 0x3B, 0x3C |
| 9        | Configure Miscellaneous Functions   | 0x03, 0x12, 0x13, 0x14, 0x40                                     |
| 11       | Set $\text{SHDN} = 1$ (Power Up)  | 0x45   |
| 10       | Enable Desired Functions  | 0x3D to 0x3F   |
| 11       | Disable Mute on Analog Output Drivers   | 0x2C, 0x2D, 0x31, 0x32, 0x39, 0x3C                               |
| 12       | For all Analog Output Drivers, if Gain Smoothing is Disabled Ramp the Gain up One Volume Step per Write until the Desired Gain is Reached. If it is Enabled, Program the Desired Gain in a Single Step. | 0x30 to 0x32, 0x38, 0x39, 0x3B, 0x3C                             |

**Table 96. Register Changes that Require  $\overline{\text{SHDN}} = 0$**

| DESCRIPTION                            | REGISTER                                       |
|--|--|
| Clock and DAI Control Registers        | 0x04, 0x05, 0x1B to 0x26, 0xC1                 |
| DAC/ADC Enables (only these bits)      | 0x3E, 0x3F                                     |
| Bias/DAC/ADC Control                   | 0x42 to 0x44                                   |
| Digital Signal Processing Coefficients | 0x33 to 0x35, 0x41, 0x46 to 0xBD, 0xC3 to 0xD1 |
| Digital Microphone Configuration       | 0x13, 0x14, 0xC2                               |

## External Supply Sequencing

When powering-up the device, there is no requirement for sequence with which each supply is applied. All supplies must be brought to their normal voltage before the part can be configured for proper operation. The part should be placed into software shutdown before any supplies are removed to avoid audible artifacts. Register settings are retained as long as supply voltages are kept above the power-on-reset voltages listed in Table 97.

## Component Selection

### AC-Coupling Capacitors

An input capacitor,  $C_{IN}$ , in conjunction with the input impedance of the device line inputs forms a highpass filter that removes the DC bias from an incoming analog signal. The AC-coupling capacitor allows the amplifier to automatically bias the signal to an optimum DC level. Assuming very low source impedance (comparatively), the -3dB point of the highpass filter is given by:

$$f_{-3dB} = \frac{1}{2\pi \times R_{IN} \times C_{IN}}$$

Choose  $C_{IN}$  such that  $f_{-3dB}$  is well below the lowest frequency of interest. For best audio quality, use capacitors whose dielectrics have low-voltage coefficients, such as tantalum or aluminum electrolytic. Capacitors with high-voltage coefficients, such as ceramics, can result in increased distortion at low frequencies. If needed, line output AC-coupling capacitor values can be calculated in similar fashion by using the input resistance of the next stage connected to the line output drivers.

### Charge-Pump Capacitor Selection

Use capacitors with an ESR less than 100mΩ for optimum performance. Low-ESR ceramic capacitors minimize the output resistance of the charge pump. Most surface mount ceramic capacitors satisfy the ESR requirement. For best performance over the extended temperature range, select capacitors with an X7R dielectric.

The value of the flying capacitor (connected between C1N and C1P) affects the output resistance of the charge pump. A value that is too small degrades the device's ability to provide sufficient current drive, which leads to a loss of output voltage. Increasing the value of the flying capacitor reduces the charge-pump output resistance to an extent. Above 1μF, the on-resistance of the internal switches and the ESR of external charge pump capacitors dominate.

**Table 97. Power-On Reset Voltage**

| SUPPLY | POR VOLTAGE |
|--------|-------------|
| AVDD   | 1.0V        |
| HPVDD  | NO POR      |
| DVDD   | 1.0V        |
| DVDDIO | NO POR      |
| SPKVDD | 1.2V        |

The holding capacitor (bypassing HPVSS) value and ESR directly affect the ripple at HPVSS. Increasing the capacitor's value reduces output ripple. Likewise, decreasing the ESR reduces both ripple and output resistance. Lower capacitance values can be used in systems with low maximum output power levels. See the Output Power vs. Load Resistance graph in the [Typical Operating Characteristics](#) section for more information.

### Filterless Class D Speaker Operation

Traditional Class D amplifiers require an output filter to recover the audio signal from the amplifier's output. The filters add cost, increase the solution size of the amplifier, and can decrease efficiency and THD+N performance. The traditional PWM scheme uses large differential output swings (2 x SPKVDD peak to peak) and causes large ripple currents. Any parasitic resistance in the filter components results in a loss of power, lowering the efficiency.

For typical applications (such as handsets, tablets, etc.) where the trace length from driver the speaker is short and low impedance, the device does not require an output filter. The device relies on the inherent inductance of the speaker coil and the natural filtering of both the speaker and the human ear to recover the audio component of the square-wave output. Eliminating the Class D output filter results in a smaller, less costly, and more efficient solution. In cases where the trace/wire length is long, and/or series resistance/inductance is high, an output LC filter might be required. In such a case, if the nominal impedance of the load is not constant over the entire audio band, a Zobel (impedance matching) circuit might be required.

Because the frequency of the IC's output is well beyond the bandwidth of most speakers, voice coil movement due to the square-wave frequency is very small. Although this movement is small, a speaker not designed to handle the additional power can be damaged. For optimum results, use a speaker with a series inductance > 10μH. Typical 8Ω speakers exhibit series inductances in the 20μH to 100μH range.

### EMI Considerations and Optional Ferrite Bead Filter

Reducing trace length minimizes radiated EMI. On the PCB, route SPKLP/SPKLN and SPKRP/SPKRN as differential pairs with the shortest trace lengths possible. This minimizes trace loop area, and thereby, the inductance of the circuit. If filter components are used on the speaker outputs, minimize the trace length from any ground tied passive components to SPK\_GND to further minimize radiated EMI.

In applications where speaker leads/wires are long (exceeding approximately 12in), additional EMI suppression can be achieved by using a filter constructed from a ferrite bead and a capacitor to ground (Figure 56). Use a ferrite bead with low DC resistance, high frequency (> 600MHz) impedance between 100Ω and 600Ω, and rated for at least 1A. The capacitor value varies based on the ferrite bead chosen and the actual speaker lead length. Select a capacitor less than 1nF with the value based upon optimizing EMI performance.

### RF Susceptibility

GSM radios transmit using time-division multiple access (TDMA) with 217Hz intervals. The result is an RF signal with strong amplitude modulation at 217Hz and its harmonics that is easily demodulated by audio amplifiers. The device is designed specifically to reject RF signals; however, PCB layout has a large impact on the susceptibility of the end product.

In RF applications, improvements to both layout and component selection decreases the susceptibility to RF noise and prevent RF signals from being demodulated into audible noise. Trace lengths should be kept below 1/4 of the wavelength of the RF frequency of interest. Minimizing the trace lengths prevents them from functioning as antennas and coupling RF signals into the device. The wavelength ( $\lambda$ ) in meters is given by:  $\lambda = c/f$ , where  $c = 3 \times 10^8$  m/s, and  $f$  = the RF frequency of interest.

Route audio signals on inner layers of the PCB to allow ground planes above and below to shield them from RF interference. Ideally the top and bottom layers of the PCB

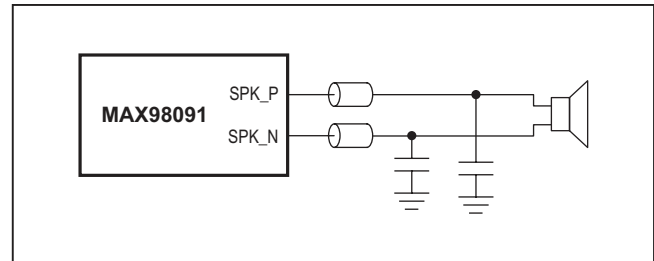

Figure 56. Optional Class D Ferrite Bead EMI Filter

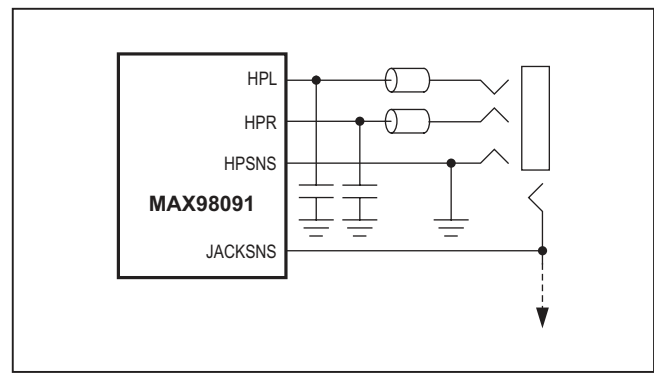

Figure 57. Optional Class H Output RFI Filter

should primarily be ground planes to create effective shielding.

Additional RF immunity can also be obtained by relying on the self-resonant frequency of capacitors, as it exhibits a frequency response similar to a notch filter. Depending on the manufacturer, 10pF to 20pF capacitors typically exhibit self-resonance at RF (high) frequencies. These capacitors, when placed at the input pins, can effectively shunt the RF noise at the inputs of the device. For these capacitors to be effective, they must have a low-impedance, low-inductance path to the ground plane. Avoid using micro vias to connect to the ground plane as these vias do not conduct well at RF frequencies. At the Headphone outputs, additional RFI can be achieved by using series ferrite beads with series capacitors to ground (Figure 57).



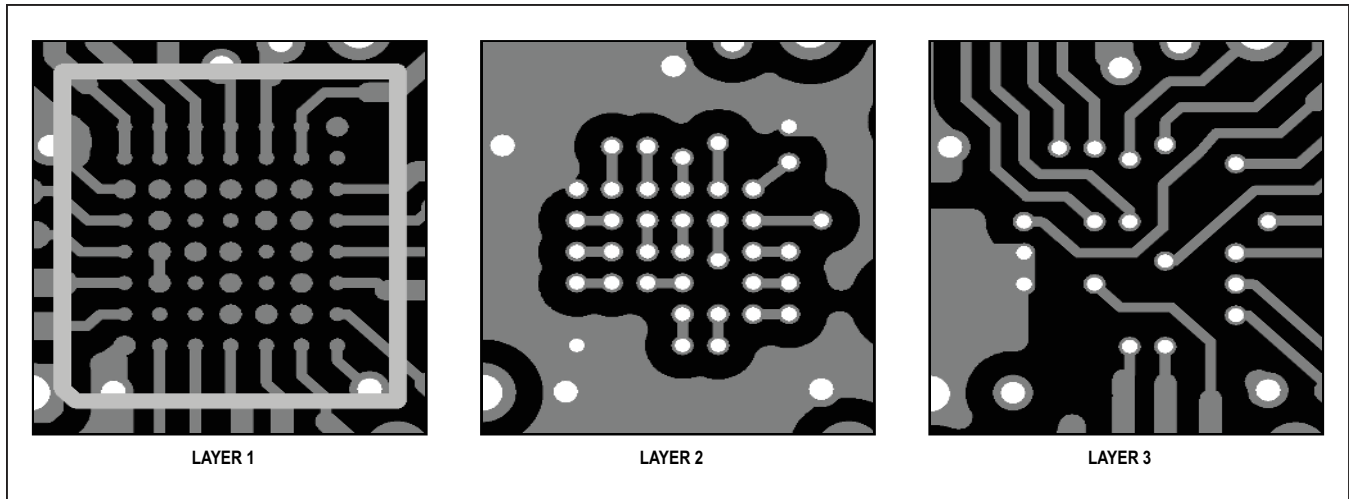

Figure 58. PCB Breakout Routing Example for WLP Package

### Supply Bypassing, Layout, and Grounding

Proper layout and grounding are essential for optimum performance. When designing a PCB layout, partition the circuitry so that the analog sections of the device are separated from the digital sections. This ensures that the analog audio traces are not routed near digital traces.

Use a large continuous ground plane on a dedicated layer of the PCB to minimize loop areas. Connect AGND, DGND, and HPGND directly to the ground plane using the shortest trace length possible. Proper grounding improves audio performance, minimizes crosstalk between channels, and prevents any digital noise from coupling into the analog audio signals.

Ground the bypass capacitors on MICBIAS, BIAS and REF directly to the ground plane with minimum trace length. Also be sure to minimize the path length to AGND, and bypass AVDD directly to AGND. Connect all digital I/O termination to the ground plane with minimum path length to DGND, and bypass DVDD and DVDDIO directly to DGND.

Place the capacitor between C1P and C1N as close as possible to the device to minimize trace length from C1P to C1N. Inductance and resistance added between C1P and C1N reduce the output power of the headphone amplifier. Bypass HPVDD, CPVDD and CPVSS with capacitors located close to the pin with short trace lengths to HPGND. Close decoupling of CPVDD and CPVSS minimizes supply ripple and maximizes output power from the headphone amplifier.

HPSNS senses ground noise on the headphone jack and adds the same noise to the output audio signal, thereby

making the output (headphone output, ground) noise free. Connect HPSNS to the headphone jack shield to ensure accurate pickup of headphone ground noise.

Bypass SPKVDD to SPK\_GND with the shortest trace length possible and connect SPKLP, SPKLN, SPKRP, and SPKRN to the stereo speakers using the shortest traces possible. If filter components are used on the speaker outputs, be sure to locate them as close as possible to the device to ensure maximum effectiveness.

Route microphone signals from the microphone to the device as a differential pair, ensuring that the positive and negative signals follow the same path as closely as possible with equal trace length. When using single-ended microphones or other single-ended audio sources, ground the negative microphone input as near to the audio source as possible and then treat the positive and negative traces as differential pairs.

An evaluation kit (EV Kit) is available to provide an example layout. The EV Kit allows quick setup of the device and includes easy-to-use software allowing all internal registers to be controlled.

### Recommended PCB Routing

The IC uses a 56-bump Wafer level package (WLP) package. Figure 58 provides an example of how to connect to all active bumps using 3 layers of the PCB. To ensure uninterrupted ground returns, use layer 2 as a connecting or dog-bone layer between layer 1 and layer 3, and flood the remaining area with a copper ground plane.

## Unused Pins

Table 98 shows how to connect the devices unused pins when circuit blocks are disabled. If the system is extremely noisy or there is a concern that unused analog inputs might be enabled, then alternatively unused analog audio inputs can be AC coupled to AGND (if component cost and area allow it).

**Table 98. Unused Pin Connections**

| PIN NAME                   | CONNECTION     | PIN NAME                        | CONNECTION     |
|----------------------------|----------------|---------------------------------|----------------|
| <b>SUPPLY PLANES</b>       |                | <b>ANALOG AUDIO OUTPUTS</b>     |                |
| AVDD                       | Always connect | HPL                             | Unconnected    |
| AGND                       | Always connect | HPR                             | Unconnected    |
| HPVDD                      | Always connect | HPSNS                           | AGND           |
| HPGND                      | Always connect | SPKLP                           | Unconnected    |
| DVDD                       | Always connect | SPKLN                           | Unconnected    |
| DVDDIO                     | Always connect | SPKRP                           | Unconnected    |
| DGND                       | Always connect | SPKRN                           | Unconnected    |
| SPKVDD                     | Always connect | RCVP / LOUTL                    | Unconnected    |
|                            |                | RCVN / LOUTR                    | Unconnected    |
|                            |                | <b>DIGITAL AUDIO INTERFACE</b>  |                |
| SPKLGND                    | Always connect | SDIN                            | DGND           |
| SPKRGND                    | Always connect | SDOUT                           | Unconnected    |
| <b>CHARGE PUMP</b>         |                | MCLK                            | Always connect |
| CPVDD                      | Unconnected    | LRCLK                           | DGND           |
| CPVSS                      | Unconnected    | BCLK                            | DGND           |
| C1P                        | Unconnected    | <b>I<sup>2</sup>C INTERFACE</b> |                |
| C1N                        | Unconnected    | SCL                             | Always connect |
| <b>ANALOG AUDIO INPUTS</b> |                | SDA                             | Always connect |
| IN1/DMD1                   | Unconnected    | $\overline{\text{IRQ}}$         | Unconnected    |
| IN2/DMC1                   | Unconnected    | <b>OTHER</b>                    |                |
| IN3                        | Unconnected    | MICBIAS                         | Unconnected    |
| IN4                        | Unconnected    | JACKSNS                         | Unconnected    |
| IN5/DMD2                   | Unconnected    | BIAS                            | Always connect |
| IN6/DMC2                   | Unconnected    | REF                             | Always connect |



## Ordering Information

| PART          | TEMP RANGE     | PIN-PACKAGE |
|---------------|----------------|-------------|
| MAX98091EWN+T | -40°C to +85°C | 56 WLP      |
| MAX98091ETM+T | -40°C to +85°C | 48-TQFN     |

+Denotes a lead(Pb)-free/RoHS-compliant package.

T = Tape and reel.

## Chip Information

PROCESS: CMOS

## Package Information

For the latest package outline information and land patterns (footprints), go to [www.maximintegrated.com/packages](http://www.maximintegrated.com/packages). Note that a "+", "#", or "-" in the package code indicates RoHS status only. Package drawings may show a different suffix character, but the drawing pertains to the package regardless of RoHS status.

| PACKAGE TYPE | PACKAGE CODE | OUTLINE NO.             | LAND PATTERN NO.                                  |
|--------------|--------------|-------------------------|---|
| 56 WLP       | W563D3-1     | <a href="#">21-0672</a> | Refer to<br><a href="#">Application Note 1891</a> |
| 48 TQFN      | T4866+1      | <a href="#">21-0141</a> | <a href="#">90-0007</a>                           |

## Revision History

| REVISION NUMBER | REVISION DATE | DESCRIPTION   | PAGES CHANGED   |
|-----------------|---------------|---|---|
| 0               | 5/13          | Initial release   | —   |
| 1               | 10/13         | Clarified device functionality and corrected minor errors | 1, 12, 21, 23, 25–27, 31, 40, 41, 60, 66–68, 84–90, 97, 101, 111, 116, 127, 128, 131, 132, 150, 166–170   |
| 2               | 11/14         | Corrected various errors and made various updates         | 1, 11–13, 16–17, 29, 30, 38–67, 86, 89–91, 107, 108, 114–116, 122, 151, 152, 154, 156, 157, 170, 173, 174 |

*FlexSound and DirectDrive are registered trademarks of Maxim Integrated Products, Inc.*

For pricing, delivery, and ordering information, please contact Maxim Direct at 1-888-629-4642, or visit Maxim's website at [www.maximintegrated.com](http://www.maximintegrated.com).

*Maxim cannot assume responsibility for use of any circuitry other than circuitry entirely embodied in a Maxim product. No circuit patent licenses are implied. Maxim reserves the right to change the circuitry and specifications without notice at any time. The parametric values (min and max limits) shown in the Electrical Characteristics table are guaranteed. Other parametric values quoted in this data sheet are provided for guidance.*