LEAD-FREE P/N	DIM T	DIM A	REMARK
88980-001LF	2.00	9.80	magnetic
88980-002LF	2.50	10.30	magnetic
88980-003LF	3.00	10.80	magnetic
88980-004LF	3.50	11.30	magnetic
88980-005LF	2.50	10.30	non-magnetic

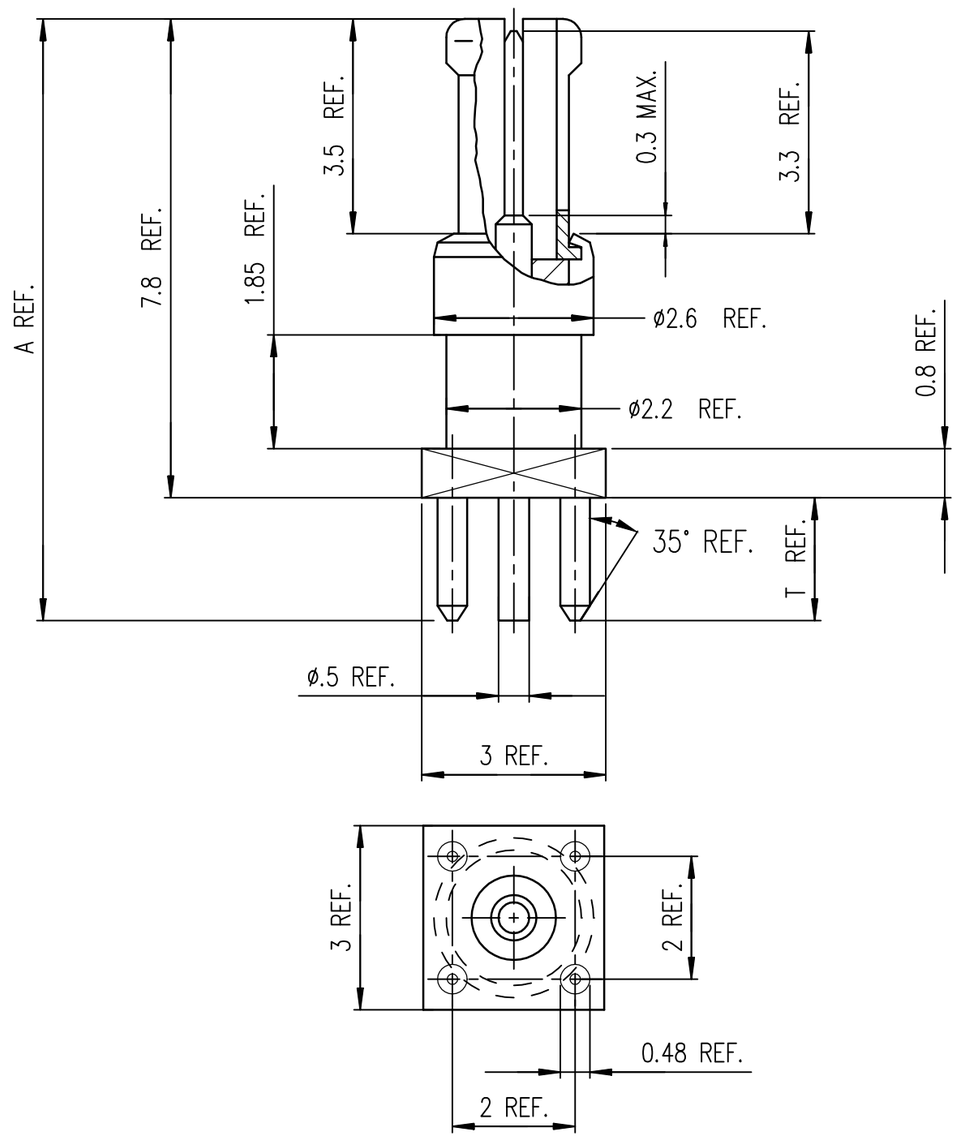

NOTES: RoHS information

1. THIS PRODUCT MEETS EUROPEAN UNION DIRECTIVES AND OTHER COUNTRY REGULATIONS AS DESCRIBED IN GS-22-008.
2. SOLDER PROCESS : +250°C max during 10 seconds.
3. PACKAGING SPEC: SEE GS-14-920

mat'l. code				surface ISO 1302	tolerance ISO 406 ISO 1101	projection	product family METRAL
ltr	ecn no	dr	date	tolerances unless otherwise specified			title STR STB HDR MINICOAX INSERT
L	ELX-I-25112	SAL	2016-10-11	angles 0°±x°	linear .0±.x .00±.0x .000±.00x	mm scale 1:1	
				dr	ANDREWS	1992-04-24	dwg no 88980 sheet 1 of 1 size A3
				engr	GOISNARD	1992-04-24	
				chr	S ALOSIUS	2016-10-11	
				appd	BIJU K PAUL	2016-10-11	type Product Customer Drawing
sheet index	revision	L					
	sheet	1					

© 2016 AFCI