ISL Products International

ø52mm DC Motor
Carbon - Brushed
MOT-52MM MOTOR24V

Our DC Motors are a cost-effective solution for any application. They offer simple integration and come in a variety of sizes. With endless performance combinations, we have a tailored motor solution for you.

Discover alternative solutions!

Specifications

Motor Type:	Carbon - Brushed	**No-Load Speed:**	2,000 rpm *(+/- 10%)*
Rated Voltage:	24V DC	**No-Load Current:**	< 300 mA
Rated Speed:	1,490 rpm	**Stall Torque:**	2.3 kg.cm
Rated Torque:	0.49 kg.cm	**Max. Power:**	11 W
Termination Style:	Terminals	**Max. Effiicency:**	55%

Dimensions

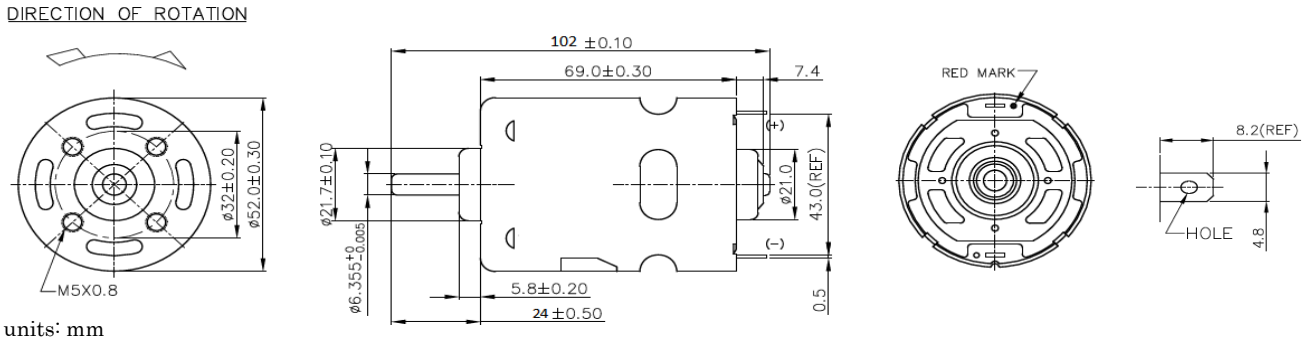

units: mm

Performance Curve

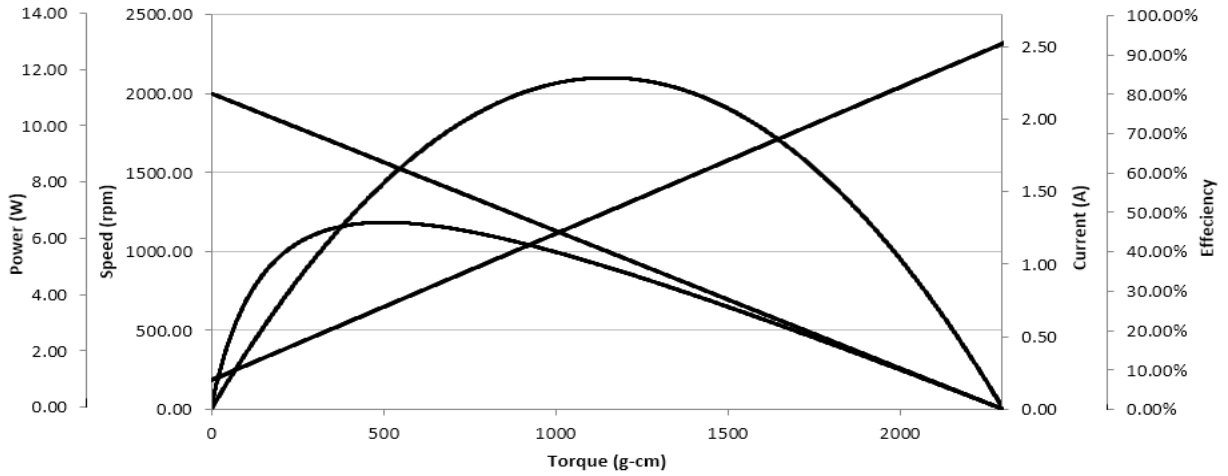

© 2020 ISL Products International Ltd. Specifications subject to change without notice.