| Identification | Cable entry | Part number Low construction | Part number High construction | Drawing (dimensions in mm) |
|---|---|---|---|---|
| Han A®,<br>Bulkhead mounted housing,<br>Han-Easy Lock®,<br>IP65 | | 09 20 010 0301 | | 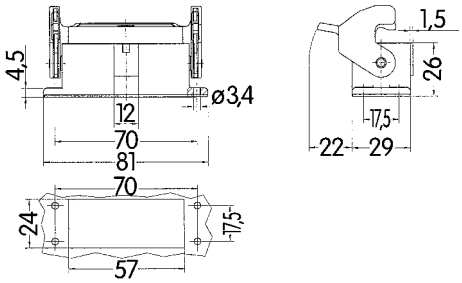  Panel cut out |
| Han A®,<br>Bulkhead mounted housing,<br>With thermo-plastic cover,<br>Han-Easy Lock®,<br>IP65 | | 09 20 010 0321 | | 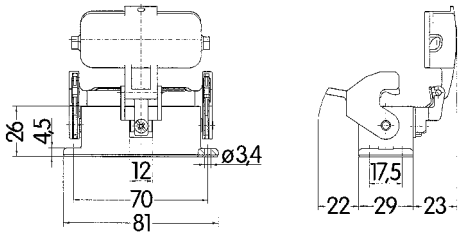  |
| Han A®,<br>Surface mounted housing,<br>Side entry,<br>Han-Easy Lock®,<br>IP65 | 1x M25<br>2x M20 | 19 20 010 0251<br>19 20 010 0290 | | 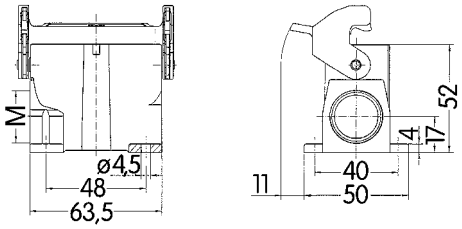  |
| Han A®,<br>Surface mounted housing,<br>With thermo-plastic cover,<br>Side entry,<br>Han-Easy Lock®,<br>IP65 | 2x M20 | | 19 20 010 0295 | 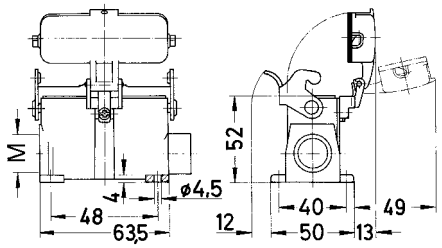  |
| Han A®,<br>Cable to cable housing,<br>Top entry,<br>Han-Easy Lock®,<br>IP65 | 1x M20 | 19 20 010 1730 | | 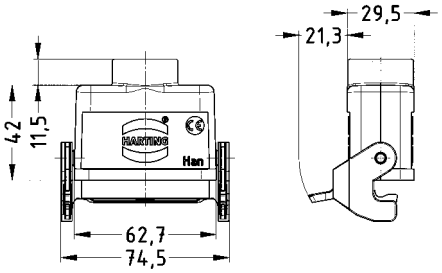  |