ITEM NO.	PART NUMBER	DESCRIPTION	QTY.	COMPONENT NOTES
1	50-00430	Connector, USB AB mini receptacle	1	
2	50-00930	Connector, USB B mini male	1	
3	30-00099	Wire, 4C, 1PR + 2C, 28 AWG, UL2725, 30V, 80C, 3.6mm, shielded, VW-1, PVC, 79A, USB 2.0, white	1	
4	24-00059	Overmold, jack, USB mini AB	1	PVC, white
5	24-00025	Overmold, plug, USB mini B	1	PVC, white

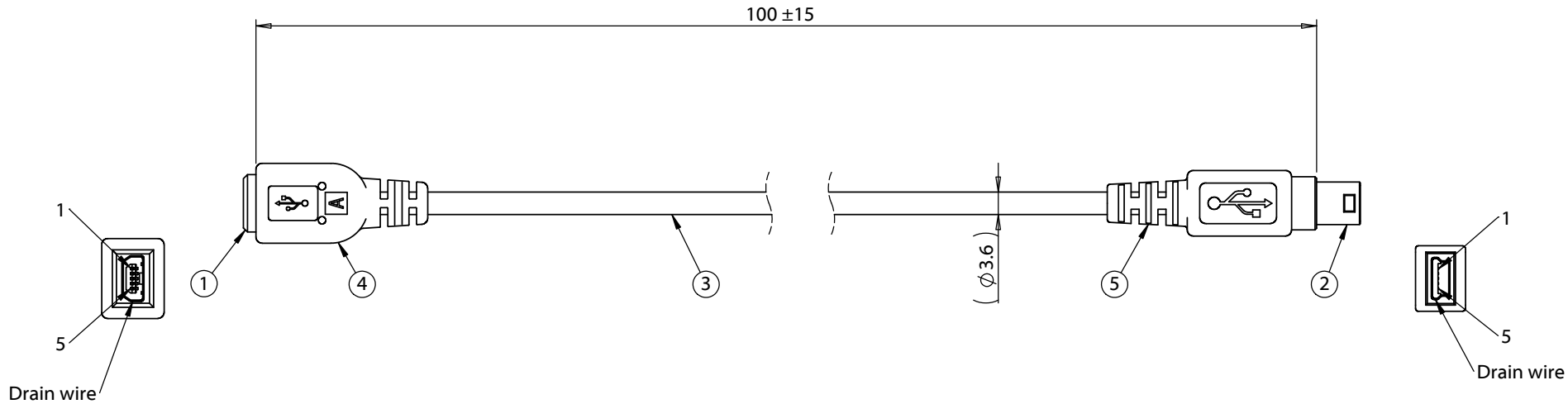

Wiring diagram		
50-00430	Wire Color	50-00930
1	Red	1
2	White	2
3	Green	3
5	Black	5
Shell	Drain & Shield	Shell

Notes:
Cables individually tied and bundled in groups of 10

Functionally equivalent components may be substituted

Revision:	Date:	Description:
A	9/21/2011	Initial release
A1	1/29/2014	Corrected shield type
A2	10/24/2018	Removed label and updated USB B mini part number

Prepared: AW Digitally signed by AW Date: 2018.11.01 13:45:36 -07'00'

Verified: GL Digitally signed by GL Date: 2018.11.02 09:38:20 -07'00'

Dimensions are in millimeters.
Tolerances:
X: ± 0.5 mm
X.X: ± 0.3 mm
X.XX: ± 0.05 mm

Notes:

RoHS compliant

Function test: no open, no short circuit, no intermittent

Description:

Cable, 100 mm, USB mini A receptacle to USB mini B 5P male, 28 AWG, 30-00099 wire, white

TENSILITY
tel 1.541.323.3228 800 877.670.7118
fax 1.541.323.4202 web tensility.com

Size: A
Part number: 10-00775
Scale: 1:1
Sheet 1 of 1

5 4 3 2 1

To see a custom version of this cable assembly, call Tensility at 541-323-3228 or email engineering@tensility.com