

10x38mm photovoltaic fuses — 1000 Vdc, 1-20 A



Catalog symbols:

- PV-(amp)A10F (cylindrical)
- PV-(amp)A10-T (bolt mounting)
- PV-(amp)A10-1P (single PCB tab)
- PV-(amp)A10-2P (dual PCB tab)
- PV-(amp)10F-CT (in-line with crimp terminals)

Description:

Eaton's Bussmann™ series of 10x38mm, 1000Vdc PV fuses are for protecting and isolating photovoltaic strings. The fuses are specifically designed for use in PV systems with extreme ambient temperature, high cycling and low fault current conditions (reverse current, multi-array fault) string arrays.

Four styles available for application flexibility.

Basic fuse size

- 10x38 mm

Ratings

- Volts 1000 Vdc
- Amps 1-20 A
- Interrupting rating 50 kA
- Time constant: - 1-3ms

Operating class

- gPV and UL PV fuse links

PV fuse coordination

- With thin film cells and 4", 5" and 6" crystalline silicon cells

Agency information

- UL® Listed to 248-19*, Guide JFGA, File E335324
- IEC® 60269-6 (gPV)
- CSA® File 53787, Class 1422-30 (1-15 A), 20 A pending
- CCC®
- RoHS compliant

* Except crimp terminal version that is UL Recognized to UL 248-19, Guide JFGA2, File E335324.

Packaging (carton quantity)

- PV-(amp)A10F, PV-(amp)A10T and PV-(amp)A10_P: 10
- PV-(amp)10F-CT in-line: 210

Features:

- Meets UL and IEC photovoltaic standards for global acceptance
- Low watts loss performance for energy efficiency
- Low temperature rise performance for more precise sizing
- In-line crimp terminal version is easy to apply in wire harness construction

Typical applications:

- Combiner boxes
- Inverters
- PV wire harnesses



Powering Business Worldwide

Specifications:

| Catalog numbers / configurations | | | | | Current rating (amps) | Voltage rating (Vdc) | Energy integrals I ² t (A ² s) | | Watts loss (W) | |
|----------------------------------|-------------|--------------|--------------|-----------------------------|-----------------------|----------------------|--|----------------|-------------------|----------------|
| Cylindrical ferrule | Bolt fixing | PCB fixing | | In-line with crimp terminal | | | Pre-arcing | Total @ 1000 V | 0.8I _n | I _n |
| | | Single pin | Double pin | | | | | | | |
| PV-1A10F | PV-1A10-T | PV-1A10-1P | PV-1A10-2P | PV-1A10F-CT | 1 | 1000 | 0.15 | 0.4 | 0.8 | 1.5 |
| PV-2A10F | PV-2A10-T | PV-2A10-1P | PV-2A10-2P | PV-2A10F-CT | 2 | 1000 | 1.2 | 3.4 | 0.6 | 1.0 |
| PV-3A10F | PV-3A10-T | PV-3A10-1P | PV-3A10-2P | PV-3A10F-CT | 3 | 1000 | 4 | 11 | 0.8 | 1.3 |
| PV-3-5A10F | PV-3-5A10-T | PV-3-5A10-1P | PV-3-5A10-2P | PV-3-5A10F-CT | 3.5 | 1000 | 6.6 | 18 | 0.9 | 1.4 |
| PV-4A10F | PV-4A10-T | PV-4A10-1P | PV-4A10-2P | PV-4A10F-CT | 4 | 1000 | 9.5 | 26 | 1.0 | 1.5 |
| PV-5A10F | PV-5A10-T | PV-5A10-1P | PV-5A10-2P | PV-5A10F-CT | 5 | 1000 | 19 | 50 | 1.0 | 1.6 |
| PV-6A10F | PV-6A10-T | PV-6A10-1P | PV-6A10-2P | PV-6A10F-CT | 6 | 1000 | 30 | 90 | 1.1 | 1.8 |
| PV-8A10F | PV-8A10-T | PV-8A10-1P | PV-8A10-2P | PV-8A10F-CT | 8 | 1000 | 3 | 32 | 1.2 | 2.1 |
| PV-10A10F | PV-10A10-T | PV-10A10-1P | PV-10A10-2P | PV-10A10F-CT | 10 | 1000 | 7 | 70 | 1.2 | 2.3 |
| PV-12A10F | PV-12A10-T | PV-12A10-1P | PV-12A10-2P | PV-12A10F-CT | 12 | 1000 | 12 | 120 | 1.5 | 2.7 |
| PV-15A10F | PV-15A10-T | PV-15A10-1P | PV-15A10-2P | PV-15A10F-CT | 15 | 1000 | 22 | 220 | 1.7 | 2.9 |
| PV-20A10F | PV-20A10-T | PV-20A10-1P | PV-20A10-2P | PV-20A10F-CT | 20 | 1000 | 34 | 350 | 2.1 | 3.6 |

Dimensions/configurations - mm:

Cylindrical PV-(amp)A10F

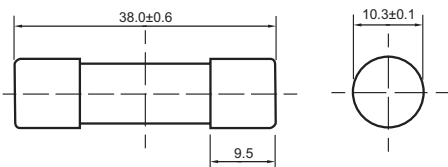

Cylindrical with bolt fixings PV-(amp)A10-T

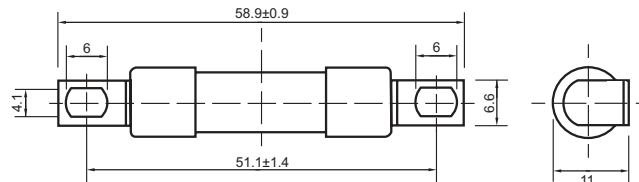

Cylindrical with PCB tabs PV-(amp)A10-1P (single pin), PV-(amp)A10-2P (double pin)

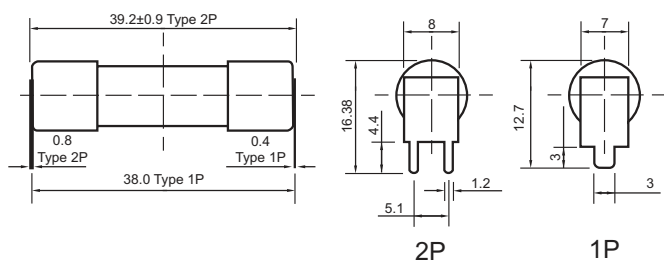

In-line with crimp terminals PV-(amp)A10F-CT

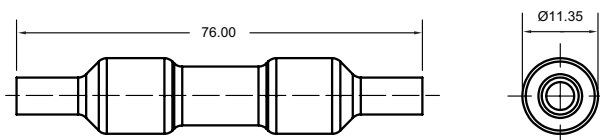

The in-line crimp terminal version can be electrically insulated with customer supplied overmolding or approved heat-shrink.

Operating temperature range

- 40°C to 90°C

Wire range and type

- Single conductor, 12-10AWG 75°C/90°C Cu stranded PV

Overmolding temperature parameters

- 233°C for 180 sec Max

Terminals

- Crimp terminal for 12-10AWG PV copper conductors

Recommended tools

- Sta-Kon® terminal crimping tool, catalog number ERG4002

Recommended fuse blocks, holders and fuseclips:

| Cat. no. | Description and date sheet/publication no. |
|---------------------|---|
| BPVM- <u> </u> | Modular PV fuse block with optional covers 10265 |
| CHPV1IU | 1-Pole modular fuse holder with indication 10430 |
| CHPV1U | 1-Pole modular fuse holder without indication 10430 |
| CHPV2IU | 2-Pole modular fuse holder with indication 10430 |
| CHPV2U | 2-Pole modular fuse holder without indication 10430 |
| 1A3400- <u> </u> | PCB Fuseclips 2131 |
| HPV-DV- <u> </u> A | In-line fuse holder assembly 2157 |

Time-current characteristics

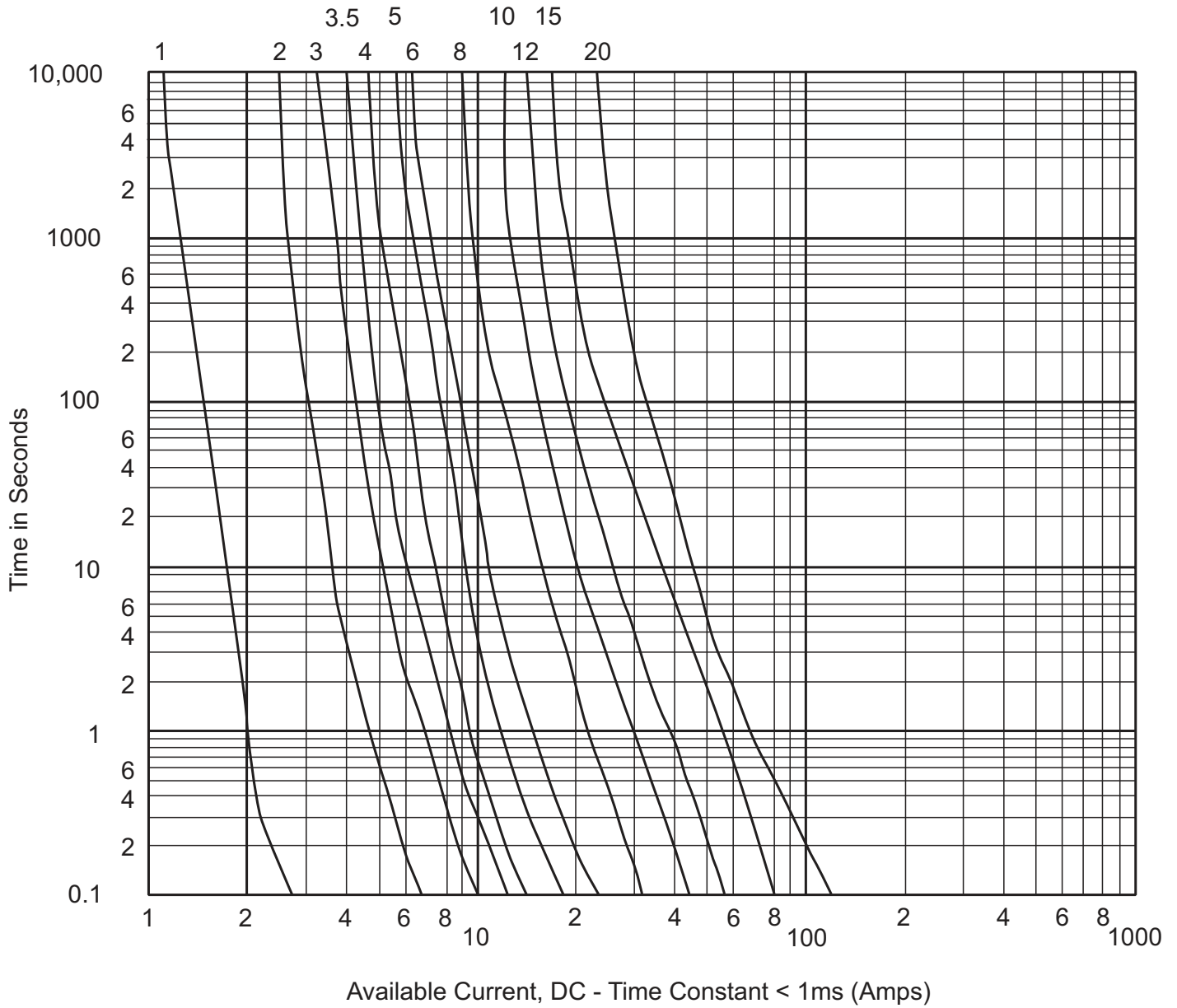

Temperature derating curves

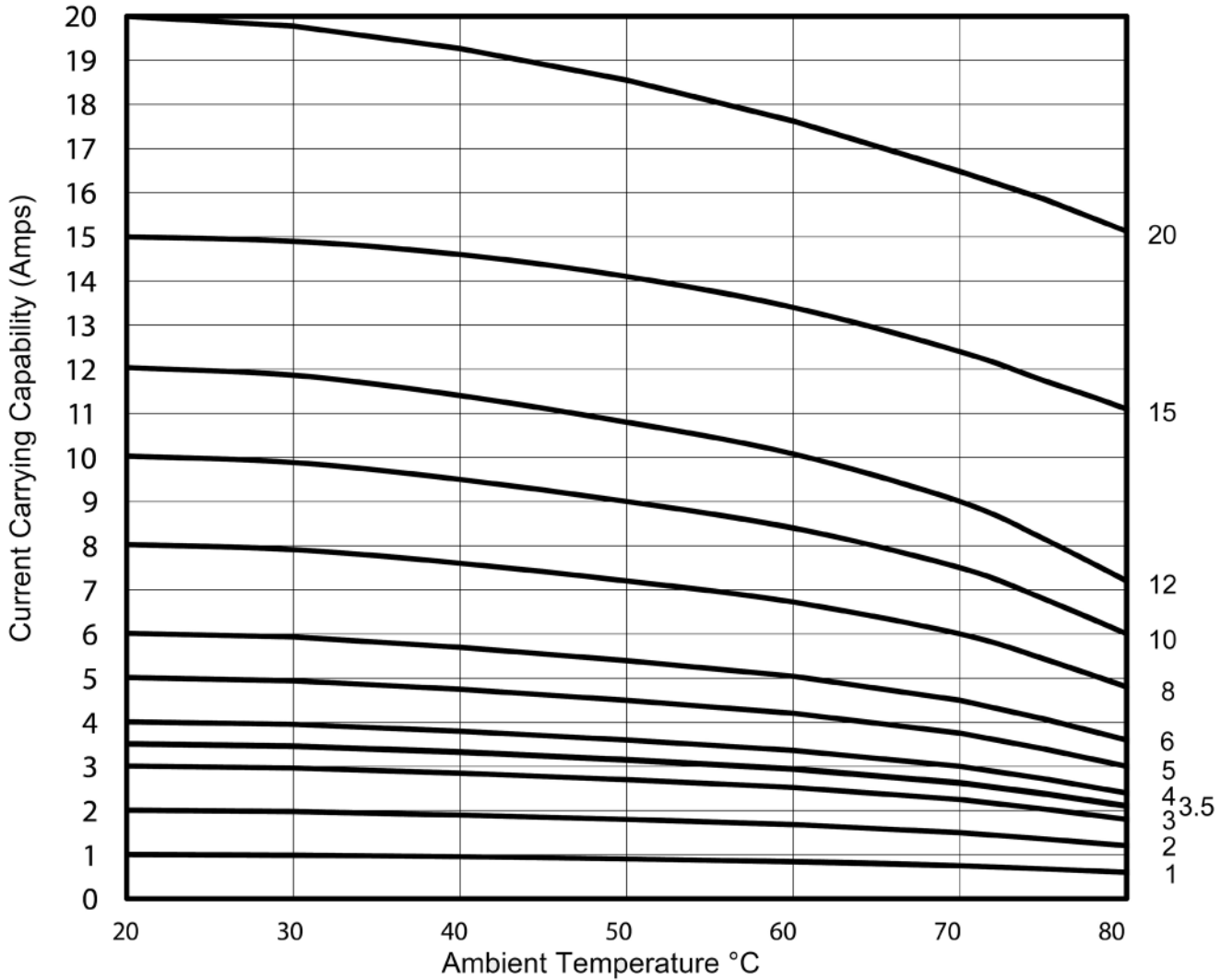

All configurations.

No additional derating is required for PV fuse links installed in ganged modular fuse holders without spacing between units, provided that the rating used is $>1.56 \times I_{sc}$.

The only controlled copy of this data sheet is the electronic read-only version located on the Eaton network drive. All other copies of this document are by definition uncontrolled. This bulletin is intended to clearly present comprehensive product data and provide technical information that will help the end user with design applications. Eaton reserves the right, without notice, to change design or construction of any products and to discontinue or limit distribution of any products. Eaton also reserves the right to change or update, without notice, any technical information contained in this bulletin. Once a product has been selected, it should be tested by the user in all possible applications.

Eaton
 1000 Eaton Boulevard
 Cleveland, OH 44122
 Eaton.com

Bussmann Division
 114 Old State Road
 Ellisville, MO 63021
 United States
 Eaton.com/bussmannseries

© 2017 Eaton
 All Rights Reserved
 Printed in USA
 Publication No. 10121 — BU-SB14107
 September 2017

Eaton and Bussmann are valuable trademarks of Eaton in the US and other countries. You are not permitted to use the Eaton trademarks without prior written consent of Eaton.

The CCC mark is administered by the Certification and Accreditation Administration of the People's Republic of China.

CSA is a registered trademark of the Canadian Standards Group.

IEC is a registered trademark of the International Electrotechnical Commission.

Sta-Kon is a registered trademark of Thomas & Betts.

UL is a registered trademark of the Underwriters Laboratories, Inc

For Eaton's Bussmann series product information, call 1-855-287-7626 or visit: Eaton.com/bussmannseries

Follow us on social media to get the latest product and support information.

