

Zeichnung geschützt durch  
 © Copyright 1984  
 AMP DEUTSCHLAND GmbH  
 Alle Rechte vorbehalten

|       |                           |         |        |
|-------|---------------------------|---------|--------|
| Index | Anderung                  | Tag     | Name   |
| C3    | REVISED PER ECN-21-128636 | 02DEC21 | WLS/VS |

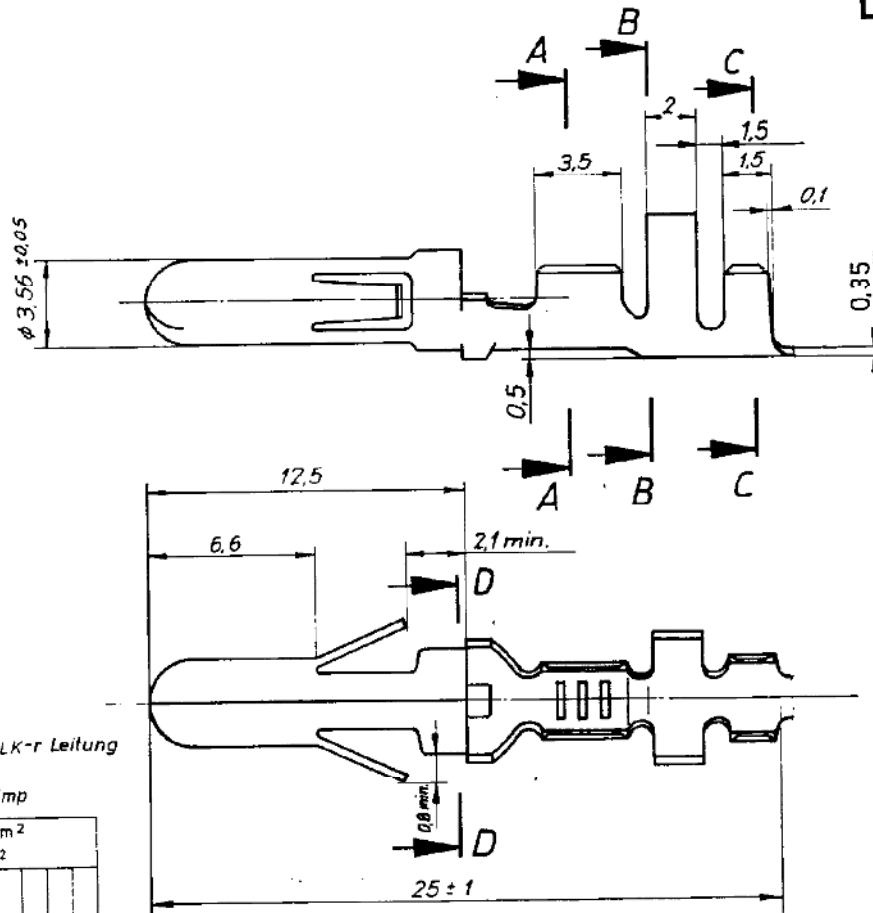

Schnitt: A-A

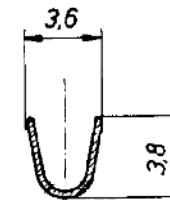

Schnitt: C-C

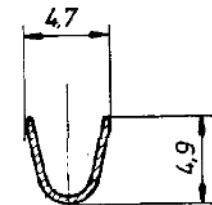

Schnitt: D-D

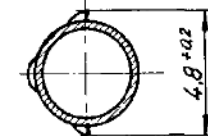

Schnitt: B-B

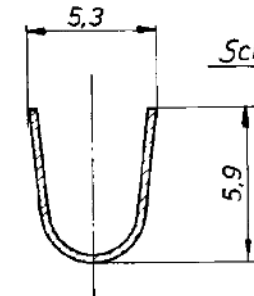

Angeschlagener Leiter: FLK-r Leitung  
 Leiter: F-Crimp  
 Isolation: Überlappungscrimp

| Leitungsquerschnitt in mm <sup>2</sup><br>CROSS-SECTION IN mm <sup>2</sup> |   | SINGLE CONNECTION<br>Einzelanschlag |      |      |      |      |      |      |      |      |
|--|---|-------------------------------------|------|------|------|------|------|------|------|------|
|  |   | 0.50                                | 0.75 | 1.00 | 1.50 | 2.00 | 2.50 | 3.00 | 4.00 | 6.00 |
| 0.50   |   | x                                   | x    | x    | x    |      |      |      |      |      |
| 0.75   |   | x                                   | x    | x    | x    |      |      |      |      |      |
| 1.00   |   | x                                   | x    | x    | x    |      |      |      |      |      |
| 1.50   | x | x                                   | x    | x    |      |      |      |      |      |      |
| 2.00   | x | x                                   |      |      |      |      |      |      |      |      |
| 2.50   | x |                                     |      |      |      |      |      |      |      |      |
| 3.00   |   |                                     |      |      |      |      |      |      |      |      |
| 4.00   |   |                                     |      |      |      |      |      |      |      |      |
| 6.00   |   |                                     |      |      |      |      |      |      |      |      |

Drahtgrößenbereich über 1,0-2,5 mm<sup>2</sup>

|          |   |   |                              |                    |  |
|----------|---|---|------------------------------|--------------------|--|
|          | Keine Handzange                                       |   |                              |                    | <b>STE</b> TE Connectivity             |
| OBSOLETE | 927 859-4   | 927 858-4                               | CuSn 4                       | versilbert         | Benennung<br>φ.140 MNL - Stift         |
| OBSOLETE | 927 859-3   | 927 858-3                               | CuSn 4                       | blank              |  |
|          |   |   |                              |                    | Nicht tolerierte Maße<br>± 0,2 mm<br>o |
|          |   |   |                              |                    |  |
|          |   |   |                              |                    | Format<br><b>B</b>                     |
|          |   |   |                              |                    |  |
| OBSOLETE | 927 859-1   | 927 858-1                               | CuZn 30                      | vorverzinnt        | Zeichnungs-Nr.<br><b>927 858</b>       |
|          |   |   |                              |                    |  |
|          | Bestell-Nr. für Einzelanfertigung<br>Crimp vorgeformt | Bestell-Nr.<br>Sez 26.7.84<br>J. Widder | Werkstoff<br>Gepl 26.7.84 Hf | Oberfläche<br>Gepr | C3                                     |
|          |   |   |                              |                    |  |
|          |   |   |                              |                    | Maßstab<br><b>5:1</b>                  |
|          |   |   |                              |                    | Part No.                               |