

# MCT8316A High Speed Sensorless Trapezoidal Control Integrated FET BLDC Driver

## 1 Features

- Three-phase BLDC motor driver with integrated sensorless motor control algorithm
  - Code-free high speed Trapezoidal Control
  - Supports upto 3 kHz (electrical frequency)
  - Very fast startup time (<50 ms)
  - Fast Deceleration (<150 ms)
  - Supports 120° or 150° modulation to improve acoustic performance
  - Windmilling support through forward resynchronization and reverse drive
  - Analog, PWM, freq. or I<sup>2</sup>C based speed input
  - Active Demagnetization to reduce power losses
  - Configurable motor startup and stop options
  - Optional closed loop speed control
  - Anti-voltage surge protections prevents overvoltage
  - Variable monitoring through DACOUT
- 4.5- to 35-V operating voltage (40-V abs max)
- High output current capability: 8-A peak
- Low MOSFET on-state resistance
  - 95-mΩ R<sub>DS(ON)</sub> (HS + LS) at T<sub>A</sub> = 25°C
- Low power sleep mode
  - 3-μA (maximum) at V<sub>VM</sub> = 24-V, T<sub>A</sub> = 25°C
- Speed loop accuracy: 3% with internal clock and 1% with external clock reference
- Flexible device configuration options
  - MCT8316AV: I<sup>2</sup>C interface (EEPROM)
  - MCT8316AT: Hardware pin based configuration
- Supports up to 100-kHz PWM frequency for low inductance motor support
- Does not require external current sense resistor
- Built-in 3.3-V ±5%, 20-mA LDO regulator
- Built-in 3.3-V/5-V, 170-mA buck regulator
- Dedicated DRVOFF pin to disable (Hi-Z) outputs
- Spread spectrum and slew rate for EMI mitigation
- Suite of Integrated protection features
  - Supply undervoltage lockout (UVLO)
  - Motor lock detection (5 different types)
  - Overcurrent protection (OCP)
  - Thermal warning and shutdown (OTW/TSD)
  - Fault condition indication pin (nFAULT)
  - Optional fault diagnostics over I<sup>2</sup>C interface

## 2 Applications

- [Brushless-DC \(BLDC\) Motor Modules](#)
- [Robotic Vacuum Suction Motors](#)
- [Motor Cycle Fuel Pumps](#)
- [Appliance Fans and Pumps](#)
- [Automotive Fan and Blowers](#)
- [Medical CPAP Blowers](#)

## 3 Description

The MCT8316A provides a single-chip, code-free sensorless trapezoidal solution for customers requiring high speed operation (up to 3kHz electrical) or very fast startup time (<50ms) for 12- to 24-V brushless-DC motors up to 8-A peak current. The MCT8316A integrates three 1/2-H bridges with 40-V absolute maximum capability and a very low R<sub>DS(ON)</sub> of 95 mΩ (high-side + low-side). Power management features of an adjustable buck regulator and LDO generate the 3.3-V or 5.0-V voltage rails for the device and can be used to power external circuits.

Sensorless trapezoidal control is highly configurable through register settings (MCT8316AV) or hardware pins (MCT8316AT) ranging from motor start-up behavior to closed loop operation. Register settings for MCT8316AV can be set in non-volatile EEPROM, which allows the device to operate stand-alone once it has been configured. The device receives a speed command through a PWM input, analog voltage, variable frequency square wave or I<sup>2</sup>C command. There are a large number of protection features integrated into the MCT8316A, intended to protect the device, motor, and system against fault events.

### Device Information<sup>(1)</sup>

| PART NUMBER | PACKAGE   | BODY SIZE (NOM)   |
|-------------|-----------|-------------------|
| MCT8316A1V  | VQFN (40) | 7.00 mm × 5.00 mm |
| MCT8316A1T  | VQFN (40) | 7.00 mm × 5.00 mm |

- (1) For all available packages, see the orderable addendum at the end of the data sheet.

### Documentation for reference:

- Refer [E2E FAQ](#) for clarification.
- Refer [MCT8316A tuning guide](#)
- Refer to the [MCT8316A EVM GUI](#)

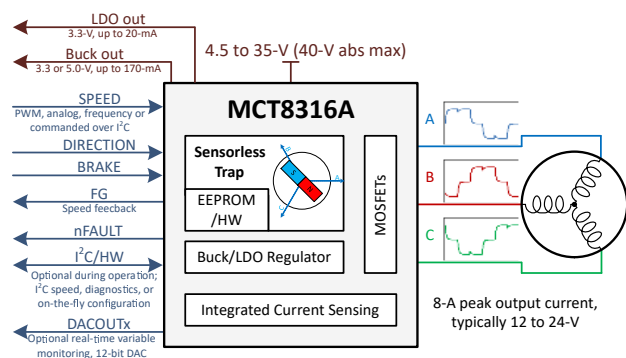

**Simplified Schematic**



## Table of Contents

|   |    |  |     |
|---|----|--|-----|
| <b>1 Features</b> .....   | 1  | 8.6 EEPROM access and I <sup>2</sup> C interface.....                | 84  |
| <b>2 Applications</b> .....   | 1  | 8.7 EEPROM (Non-Volatile) Register Map.....                          | 90  |
| <b>3 Description</b> .....  | 1  | 8.8 RAM (Volatile) Register Map.....                                 | 147 |
| <b>4 Revision History</b> .....   | 2  | <b>9 Application and Implementation</b> .....                        | 156 |
| <b>5 Device Comparison Table</b> .....  | 3  | 9.1 Application Information.....                                     | 156 |
| <b>6 Pin Configuration and Functions</b> .....                                | 7  | 9.2 Typical Applications.....  | 156 |
| <b>7 Specifications</b> .....   | 9  | <b>10 Power Supply Recommendations</b> .....                         | 165 |
| 7.1 Absolute Maximum Ratings.....   | 9  | 10.1 Bulk Capacitance.....   | 165 |
| 7.2 ESD Ratings.....  | 9  | <b>11 Layout</b> .....   | 166 |
| 7.3 Recommended Operating Conditions.....                                     | 9  | 11.1 Layout Guidelines.....  | 166 |
| 7.4 Thermal Information.....  | 10 | 11.2 Layout Example.....   | 167 |
| 7.5 Electrical Characteristics.....   | 10 | 11.3 Thermal Considerations.....                                     | 168 |
| 7.6 Characteristics of the SDA and SCL bus for<br>Standard and Fast mode..... | 16 | <b>12 Device and Documentation Support</b> .....                     | 169 |
| 7.7 Typical Characteristics.....  | 18 | 12.1 Support Resources.....  | 169 |
| <b>8 Detailed Description</b> .....   | 19 | 12.2 Trademarks.....   | 169 |
| 8.1 Overview.....   | 19 | 12.3 Electrostatic Discharge Caution.....                            | 169 |
| 8.2 Functional Block Diagram.....   | 20 | 12.4 Glossary.....   | 169 |
| 8.3 Feature Description.....  | 22 | <b>13 Mechanical, Packaging, and Orderable<br/>Information</b> ..... | 169 |
| 8.4 Device Functional Modes.....  | 82 | 13.1 Tape and Reel Information.....                                  | 169 |
| 8.5 External Interface.....   | 82 |  |     |

## 4 Revision History

| <b>Changes from Revision A (December 2021) to Revision B (February 2022)</b> | <b>Page</b> |
|--|-------------|
| • Updated E2E link.....  | 1           |

| <b>Changes from Revision * (August 2021) to Revision A (December 2021)</b> | <b>Page</b> |
|--|-------------|
| • Updated device status to Production Data.....                            | 1           |

## 5 Device Comparison Table

| DEVICE    | PACKAGES             | INTERFACE        | BUCK REGULATOR |
|-----------|----------------------|------------------|----------------|
| MCT8316AV | 40-pin VQFN (7x5 mm) | I <sup>2</sup> C | Yes            |
| MCT8316AT |                      | Hardware         |                |

**Table 5-1. MCT8316AV (I<sup>2</sup>C variant) vs MCT8316AT (Hardware variant) configuration comparison**

| Parameter                                    | MCT8316AV (I <sup>2</sup> C variant) | MCT8316AT (Hardware variant)                 |
|--|--------------------------------------|--|
| <b>Initial Speed Detect (ISD) Parameters</b> |                                      |  |
| ISD Enable                                   | ISD_EN (2 settings)                  | Enable                                       |
| Brake Enable                                 | BRAKE_EN (2 settings)                | Disable                                      |
| Hi-Z Enable                                  | HIZ_EN (2 settings)                  | Disable                                      |
| Reverse Drive Enable                         | RVS_DR_EN (2 settings)               | Enable                                       |
| Resynchronization Enable                     | RESYNC_EN (2 settings)               | Enable                                       |
| Stationary Brake Enable                      | STAT_BRK_EN (2 settings)             | Enable                                       |
| Stationary Detect Threshold                  | STAT_DETECT_THR (8 settings)         | 25-mV  |
| Brake Mode                                   | BRK_MODE(2 settings)                 | Low side                                     |
| Brake Configuration                          | BRK_CONFIG (2 settings)              | N/A since BRAKE_EN is set to Disable         |
| Brake Current Threshold                      | BRK_CURR_THR (8 settings)            |  |
| Brake Time                                   | BRK_TIME (16 settings)               |  |
| Hi-Z Time                                    | HIZ_TIME (16 settings)               | N/A since HIZ_EN is set to Disable           |
| Stationary Brake Time                        | STARTUP_BRK_TIME (8 settings)        | RMP_1, RMP_2 pins (12 settings)              |
| <b>Motor Start-up Parameters</b>             |                                      |  |
| Start-up Method                              | MTR_STARTUP (4 settings)             | RMP_1 pin (2 settings)                       |
| Align Ramp Rate                              | ALIGN_RAMP_RATE (16 settings)        | RMP_1, RMP_2 pins (4 settings)               |
| Align Time                                   | ALIGN_TIME (16 settings)             | RMP_1, RMP_2 pins (16 settings)              |
| Align Duty                                   | ALIGN_DUTY (8 settings)              | 20%  |
| Align Current Threshold                      | ALIGN_CURR_THR (16 settings)         | ILIMIT_1, ILIMIT_2 pins (7 settings)         |
| IPD Clock Frequency                          | IPD_CLK_FREQ (8 settings)            | CONFIG_1 pin (4 settings)                    |
| IPD Current Threshold                        | IPD_CURR_THR (16 settings)           | ILIMIT_1, ILIMIT_2 pins (7 settings)         |
| IPD Release Mode                             | IPD_RLS_MODE (2 settings)            | Tristate                                     |
| IPD Advance Angle                            | IPD_ADV_ANGLE (4 settings)           | 30°  |
| IPD Repeat Times                             | IPD_REPEAT (4 settings)              | RMP_1, RMP_2 pins (2 settings)               |
| First Cycle Frequency                        | SLOW_FIRST_CYC_FREQ (16 settings)    | RMP_1, RMP_2 pins (18 settings)              |
| <b>Open Loop Parameters</b>                  |                                      |  |
| Open Loop Current Limit Configuration        | OL_ILIMIT_CONFIG (2 settings)        | Open loop current limit defined by OL_ILIMIT |
| Open Loop Duty Cycle                         | OL_DUTY (8 settings)                 | RMP_1, RMP_2 pins (4 settings)               |
| Open Loop Current Limit                      | OL_ILIMIT (16 settings)              | ILIMIT_1, ILIMIT_2 pins (7 settings)         |
| Open Loop Acceleration A1                    | OL_ACC_A1 (32 settings)              | RMP_1, RMP_2 pins (16 settings)              |
| Open Loop Acceleration A2                    | OL_ACC_A2 (32 settings)              | Same value as OL_ACC_A1                      |
| Open to Closed Loop Handoff Threshold        | OPN_CL_HANDOFF_THR (32 settings)     | RMP_1, RMP_2 pins (2 settings)               |
| Auto Handoff                                 | AUTO_HANDOFF (2 settings)            | RMP_1, RMP_2 pins (2 settings)               |
| First Cycle Frequency Select                 | FIRST_CYCLE_FREQ_SEL (2 settings)    | Defined by SLOW_FIRST_CYC_FREQ               |
| Minimum Duty                                 | MIN_DUTY (16 settings)               | CONFIG_3 pin (4 settings)                    |
| <b>Closed Loop Parameters</b>                |                                      |  |
| Commutation Type                             | COMM_CONTROL (2 options)             | 120° commutation                             |
| Closed Loop Acceleration Rate                | CL_ACC (32 settings)                 | RMP_1, RMP_2 pins (16 settings)              |
| Closed Loop Deceleration Rate                | CL_DEC (32 settings)                 | Same value as CL_ACC                         |

**Table 5-1. MCT8316AV (I<sup>2</sup>C variant) vs MCT8316AT (Hardware variant) configuration comparison  
(continued)**

| Parameter                                   | MCT8316AV (I <sup>2</sup> C variant)              | MCT8316AT (Hardware variant)  |
|---|---|---|
| PWM Switching Frequency                     | PWM_FREQ_OUT (32 settings)                        | CONFIG_1 pin (8 settings)   |
| PWM Modulation                              | PWM_MODUL (3 settings)                            | Mixed modulation  |
| PWM Mode                                    | PWM_MODE (2 settings)                             | Single-ended mode   |
| Lead Angle Polarity                         | LD_ANGLE_POLARITY                                 | Positive  |
| Lead Angle                                  | LD_ANGLE (256 settings)                           | LDANGLE pin (16 settings)   |
| Dynamic Degauss Enable                      | DYN_DEGAUSS_EN (2 settings)                       | RMP_1, RMP_2 pins (2 settings)  |
| BEMF Threshold                              | BEMF_THRESHOLD1 and BEMF_THRESHOLD2 (64 settings) | LDANGLE pin (16 settings)   |
| Fast Start-up Enable                        | INTEG_ZC_METHOD (2 settings)                      | RMP_1, RMP_2 pin (2 settings)   |
| Speed/ Power Loop Enable                    | CLOSED_LOOP_MODE (4 settings)                     | Disable   |
| Maximum Speed                               | MAX_SPEED (65536 settings)                        | N/A since CLOSED_LOOP_MODE is set to Disable                                  |
| Speed/ Power Loop Max. Duty Cycle           | SPD_POWER_V_MAX (8 settings)                      |   |
| Speed/ Power Loop Min. Duty Cycle           | SPD_POWER_V_MIN (8 settings)                      |   |
| Speed/ Power Loop Kp                        | SPD_POWER_KP (1024 settings)                      |   |
| Speed/ Power Loop Ki                        | SPD_POWER_KI (4096 settings)                      |   |
| Power Regulation Mode                       | CONST_POWER_MODE (4 settings)                     |   |
| Maximum Power                               | MAX_POWER (1024 settings)                         |   |
| Constant Power Limit Hysteresis             | CONST_POWER_LIMIT_HYST (4 settings)               |   |
| Fast Deceleration Enable                    | FAST_DECEL_EN (2 settings)                        | Disable   |
| Fast Deceleration Current Limit             | FAST_DECEL_CURR_LIM (16 settings)                 | N/A since FAST_DECEL_EN is set to Disable                                     |
| Fast Deceleration Speed Delta               | FAST_BRK_DELTA (8 settings)                       |   |
| Fast Deceleration Duty Threshold            | FAST_DEC_DUTY_THR (8 settings)                    |   |
| Fast Deceleration Duty Window               | FAST_DEC_DUTY_WIN (8 settings)                    |   |
| Dynamic Brake Current Limit Enable          | DYNAMIC_BRK_CURR (2 settings)                     |   |
| Dynamic Brake Current Low Limit             | DYN_BRK_CURR_LOW_LIM (16 settings)                |   |
| <b>FG Signal Configuration Parameters</b>   |   |   |
| FG Output Mode Select                       | FG_SEL (3 settings)                               | Output FG in open and closed loop   |
| FG division factor                          | FG_DIV (16 settings)                              | Divide by 1 (2-pole motor)  |
| FG Configuration                            | FG_CONFIG (2 settings)                            | FG active as long as motor is driven  |
| FG BEMF Threshold                           | FG_BEMF_THR (8 settings)                          | N/A since FG_CONFIG is set to FG active as long as motor is driven            |
| <b>Motor Stop Configuration Parameters</b>  |   |   |
| Motor Stop Method                           | MTR_STOP (5 settings)                             | Recirculation mode  |
| Motor Brake Time                            | MTR_STOP_BRK_TIME (16 settings)                   | 1000-ms   |
| Active Spin-down Brake Duty Cycle Threshold | ACT_SPIN_BRK_THR (8 settings)                     | N/A since MTR_STOP set to recirculation mode                                  |
| Brake Duty Threshold                        | BRAKE_DUTY_THRESHOLD (8 settings)                 | Immediate   |
| AVS Enable                                  | AVS_EN (2 settings)                               | Enable  |
| <b>Fault Protection Parameters</b>          |   |   |
| Cycle-by-Cycle(CBC) Current Limit           | CBC_ILIMIT (16 settings)                          | ILIMIT_2 pin (7 settings)   |
| CBC Current Limit Mode                      | CBC_ILIMIT_MODE (9 settings)                      | Auto recovery next PWM cycle; nFault active; driver is in recirculation state |
| Lock Current Limit Mode                     | LOCK_ILIMIT_MODE (9 settings)                     | Disable   |
| Lock Current Limit                          | LOCK_ILIMIT (16 settings)                         | N/A since LOCK_ILIMIT_MODE is set to Disable                                  |
| Lock Current Deglitch Time                  | LOCK_ILIMIT_DEG (16 settings)                     | Disable   |

**Table 5-1. MCT8316AV (I<sup>2</sup>C variant) vs MCT8316AT (Hardware variant) configuration comparison  
(continued)**

| Parameter                                 | MCT8316AV (I <sup>2</sup> C variant) | MCT8316AT (Hardware variant)                                     |
|---|--------------------------------------|--|
| CBC Limit Retry PWM Cycles                | CBC_RETRY_PWM_CYC (4 settings)       | N/A since CBC_ILIMIT_MODE is set to Auto recovery next PWM cycle |
| Motor Lock Mode                           | MTR_LCK_MODE (9 settings)            | Automatic recovery after tCLK_RETRY; driver is tristated         |
| Lock Retry Time                           | LCK_RETRY (8 settings)               | 5s   |
| Abnormal Speed Enable                     | LOCK1_EN (2 settings)                | Enable   |
| Loss of Sync Enable                       | LOCK2_EN (2 settings)                | Enable   |
| No Motor Enable                           | LOCK3_EN (2 settings)                | Enable   |
| Abnormal Speed Threshold                  | LOCK_ABN_SPEED (8 settings)          | CONFIG_3 pin (4 settings)  |
| Number of Times Sync Lost                 | LOSS_SYNC_TIMES (8 settings)         | Trigger after losing sync 5 times                                |
| No Motor Threshold                        | NO_MTR_THR (8 settings)              | 25-mV  |
| Overvoltage Threshold                     | MAX_VM_MOTOR (8 settings)            | No Limit   |
| Overvoltage Mode                          | MAX_VM_MODE (2 settings)             | N/A since MAX_VM_MOTOR set to No Limit                           |
| Undervoltage Threshold                    | MIN_VM_MOTOR (8 settings)            | No Limit   |
| Undervoltage Mode                         | MIN_VM_MODE (2 settings)             | N/A since MIN_VM_MOTOR set to No Limit                           |
| Automatic Retry Attempts                  | AUTO_RETRY_TIMES (8 settings)        | No Limit   |
| <b>150° Commutation Parameters</b>        |                                      |  |
| 150° Two Phase Step 0 Duty                | TWOPH_STEP0 (8 settings)             | N/A since COMM_CONTROL set to 120° commutation                   |
| 150° Two Phase Step 1 Duty                | TWOPH_STEP1 (8 settings)             |  |
| 150° Two Phase Step 2 Duty                | TWOPH_STEP2 (8 settings)             |  |
| 150° Two Phase Step 3 Duty                | TWOPH_STEP3 (8 settings)             |  |
| 150° Two Phase Step 4 Duty                | TWOPH_STEP4 (8 settings)             |  |
| 150° Two Phase Step 5 Duty                | TWOPH_STEP5 (8 settings)             |  |
| 150° Two Phase Step 6 Duty                | TWOPH_STEP6 (8 settings)             |  |
| 150° Two Phase Step 7 Duty                | TWOPH_STEP7 (8 settings)             |  |
| 150° Three Phase Step 0 Duty              | THREEPH_STEP0 (8 settings)           |  |
| 150° Three Phase Step 1 Duty              | THREEPH_STEP1 (8 settings)           |  |
| 150° Three Phase Step 2 Duty              | THREEPH_STEP2 (8 settings)           |  |
| 150° Three Phase Step 3 Duty              | THREEPH_STEP3 (8 settings)           |  |
| 150° Three Phase Step 4 Duty              | THREEPH_STEP4 (8 settings)           |  |
| 150° Three Phase Step 5 Duty              | THREEPH_STEP5 (8 settings)           |  |
| 150° Three Phase Step 6 Duty              | THREEPH_STEP6 (8 settings)           |  |
| 150° Three Phase Step 7 Duty              | THREEPH_STEP7 (8 settings)           |  |
| <b>Miscellaneous Algorithm Parameters</b> |                                      |  |
| Open to Closed Loop Handoff Cycles        | OL_HANDOFF_CYC (4 settings)          | RMP_1, RMP_2 pins (2 settings)                                   |
| Blanking Time                             | TBLANK (16 settings)                 | CONFIG_1 pin (5 settings)  |
| Lead Angle for 150° commutation           | LEAD_ANGLE_150DEG_ADV (4 settings)   | N/A since COMM_CONTROL is set to 120° commutation                |
| <b>Gate Driver Parameters</b>             |                                      |  |
| Slew Rate                                 | SLEW_RATE (4 settings)               | SLEW_RATE pin(4 settings)  |
| Overvoltage Level                         | OVP_SEL (2 settings)                 | 32-V   |
| Overvoltage Enable                        | OVP_EN (2 settings)                  | Enable   |
| Overtemperature Warning Reporting Enable  | OTW_REP (2 settings)                 | Disable  |
| OCP Retry Time                            | OCP_RETRY (2 settings)               | 500-ms   |
| OCP Level                                 | OCP_LVL (2 settings)                 | CONFIG_2 pin (2 settings)  |

**Table 5-1. MCT8316AV (I<sup>2</sup>C variant) vs MCT8316AT (Hardware variant) configuration comparison  
(continued)**

| Parameter   | MCT8316AV (I <sup>2</sup> C variant) | MCT8316AT (Hardware variant)                   |
|---|--------------------------------------|--|
| OCP Mode  | OCP_MODE (4 settings)                | CONFIG_2 pin (2 settings)                      |
| BEMF Comparator Threshold                                   | BEMF_THR (2 settings)                |  |
| Active Asynchronous Rectification Enable                    | EN_AAR (2 settings)                  | CONFIG_2 pin (2 settings)                      |
| Active Synchronous Rectification Enable                     | EN_ASR (2 settings)                  | Same as EN_AAR                                 |
| Current Sense Amplifier Gain                                | CSA_GAIN (4 settings)                | ILIMIT pin(4 settings)                         |
| Delay Compensation Enable                                   | DELAY_COMP_EN (2 settings)           | CONFIG_2 pin (2 settings)                      |
| Delay Target  | TARGET_DELAY (16 settings)           | 0- $\mu$ s                                     |
| Buck Slew Rate  | BUCK_SR (2 settings)                 | 1000-V/ $\mu$ s                                |
| Buck Power Sequencing Disable                               | BUCK_PS_DIS (2 settings)             | Disabled if BUCK_SEL set to 3.3V; else enabled |
| Buck Current Limit  | BUCK_CL (2 settings)                 | 600-mA   |
| Buck Voltage Selection                                      | BUCK_SEL (4 settings)                | SLEW_RATE pin (2 settings)                     |
| Buck Disable  | BUCK_DIS (2 settings)                | Enable   |
| <b>Pin and Device Configuration Parameters</b>              |                                      |  |
| Register address of variable to be monitored on DACOUT1 pin | DACOUT1_VAR_ADDR (12-bit)            | N/A  |
| Register address of variable to be monitored on DACOUT2 pin | DACOUT2_VAR_ADDR (12-bit)            | N/A  |
| Brake Configuration   | BRAKE_INPUT (3 settings)             | BRAKE pin input                                |
| Direction Configuration                                     | DIR_INPUT (3 settings)               | DIR pin input                                  |
| Speed Input Mode  | SPD_CTRL_MODE (4 settings)           | Speed input in analog mode                     |
| SOx Pin   | DAC_SOX_CONFIG (4 settings)          | N/A  |
| Pin 36 and 37 Configuration                                 | DAC_XTAL_CONFIG (2 settings)         | N/A  |
| Spread Spectrum Modulation                                  | SSM_CONFIG (2 settings)              | Enable   |
| Device Mode   | DEV_MODE (2 settings)                | Standby  |
| Speed PWM Input Range                                       | SPD_PWM_RANGE_SELECT (2 settings)    | 325-Hz to 95-kHz                               |
| Clock Source  | CLK_SEL (3 settings)                 | Internal oscillator                            |
| External Clock Mode Enable                                  | EXT_CLK_EN (2 settings)              | N/A since CLK_SEL set to Internal Oscillator   |
| External Clock Configuration                                | EXT_CLK_CONFIG (8 settings)          | N/A since CLK_SEL set to Internal Oscillator   |

## 6 Pin Configuration and Functions

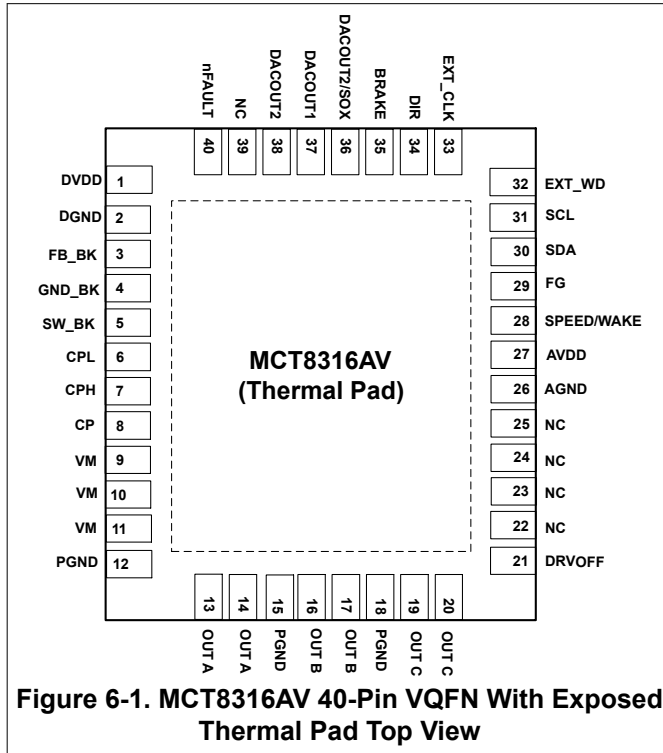

**Figure 6-1. MCT8316AV 40-Pin VQFN With Exposed Thermal Pad Top View**

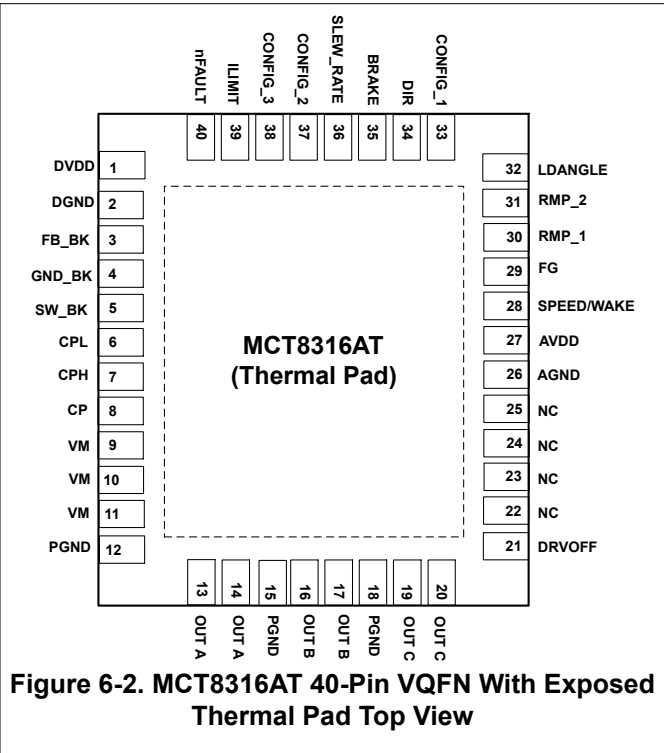

**Figure 6-2. MCT8316AT 40-Pin VQFN With Exposed Thermal Pad Top View**

**Table 6-1. Pin Functions**

| PIN<br>NAME     | 40-pin Package |               | TYPE <sup>(1)</sup> | DESCRIPTION  |
|-----------------|----------------|---------------|---------------------|--|
|                 | MCT8316A<br>V  | MCT8316A<br>T |                     |  |
| AGND            | 26             | 26            | GND                 | Device analog ground. Refer <a href="#">Layout Guidelines</a> for connections recommendation.  |
| AVDD            | 27             | 27            | PWR O               | 3.3-V internal regulator output. Connect a X5R or X7R, 1- $\mu$ F, 6.3-V ceramic capacitor between the AVDD1 and AGND pins. This regulator can source up to 20 mA externally.                                |
| BRAKE           | 35             | 35            | I                   | High $\rightarrow$ brake the motor<br>Low $\rightarrow$ normal operation<br>Connect to PGND via 10-k $\Omega$ resistor, if not used  |
| CONFIG_1        | -              | 33            | I                   | Connect resistor to GND for parameter configuration.   |
| CONFIG_2        | -              | 37            | I                   | Connect resistor to GND for parameter configuration.   |
| CONFIG_3        | -              | 38            | I                   | Connect resistor to GND for parameter configuration.   |
| CP              | 8              | 8             | PWR                 | Charge pump output. Connect a X5R or X7R, 1- $\mu$ F, 16-V ceramic capacitor between the CP and VM pins.   |
| CPH             | 7              | 7             | PWR                 | Charge pump switching node. Connect a X5R or X7R, 47-nF, ceramic capacitor between the CPH and CPL pins. TI recommends a capacitor voltage rating at least twice the normal operating voltage of the device. |
| CPL             | 6              | 6             | PWR                 |  |
| DACOUT2/<br>SOX | 36             | -             | O                   | Multipurpose pin:<br>DAC output when configured as DACOUT2<br>CSA output configured as SOX   |
| DACOUT1         | 37             | -             | O                   | DAC output DACOUT1   |
| DACOUT2         | 38             | -             | O                   | DAC output DACOUT2   |
| DGND            | 2              | 2             | GND                 | Device digital ground. Refer <a href="#">Layout Guidelines</a> for connections recommendation.   |



**Table 6-1. Pin Functions (continued)**

| PIN<br>NAME    | 40-pin Package        |                   | TYPE <sup>(1)</sup> | DESCRIPTION  |
|----------------|-----------------------|-------------------|---------------------|--|
|                | MCT8316A<br>V         | MCT8316A<br>T     |                     |  |
| DIR            | 34                    | 34                | I                   | Direction of motor spinning;<br>When low, phase driving sequence is OUT A → OUT B → OUT C<br>When high, phase driving sequence is OUT A → OUT C → OUT B<br>Connect to PGND via 10-kΩ resistor, if not used                         |
| DRVOFF         | 21                    | 21                | I                   | Coast (Hi-Z) all six MOSFETs.  |
| DVDD           | 1                     | 1                 | PWR                 | 1.5-V internal regulator output. Connect a X5R or X7R, 1-μF, 6.3-V ceramic capacitor between the DVDD and DGND pins.   |
| EXT_CLK        | 33                    | -                 | I                   | External clock reference input in external clock reference mode.   |
| EXT_WD         | 32                    | -                 | I                   | External watchdog input.   |
| FB_BK          | 3                     | 3                 | PWR I/O             | Feedback for buck regulator. Connect to buck regulator output after the inductor/resistor.   |
| FG             | 29                    | 29                | O                   | Motor speed indicator output. Open-drain output requires an external pull-up resistor to 1.8 to 5-V.   |
| GND_BK         | 4                     | 4                 | GND                 | Buck regulator ground. Refer <a href="#">Layout Guidelines</a> for connections recommendation.   |
| ILIMIT         | -                     | 39                | I                   | Connect resistor to GND for parameter configuration.   |
| LDANGLE        | -                     | 32                | I                   | Connect resistor to GND for parameter configuration.   |
| NC             | 22, 23, 24,<br>25, 39 | 22, 23, 24,<br>25 | -                   | No connection, open  |
| nFAULT         | 40                    | 40                | O                   | Fault indicator. Pulled logic-low with fault condition; Open-drain output requires an external pull-up resistor to 1.8V to 5.0V.   |
| OUTA           | 13, 14                | 13, 14            | PWR O               | Half bridge output A   |
| OUTB           | 16, 17                | 16, 17            | PWR O               | Half bridge output B   |
| OUTC           | 19, 20                | 19, 20            | PWR O               | Half bridge output C   |
| PGND           | 12, 15, 18            | 12, 15, 18        | GND                 | Device power ground. Refer <a href="#">Layout Guidelines</a> for connections recommendation.   |
| RMP_1          | -                     | 30                | I                   | Connect resistor to GND for parameter configuration.   |
| RMP_2          | -                     | 31                | I                   | Connect resistor to GND for parameter configuration.   |
| SCL            | 31                    | -                 | I                   | I <sup>2</sup> C clock input   |
| SDA            | 30                    | -                 | I/O                 | I <sup>2</sup> C data line   |
| SLEW_RATE      | -                     | 36                | I                   | Connect resistor to GND for parameter configuration.   |
| SPEED/<br>WAKE | 28                    | 28                | I                   | Device speed input; supports analog, frequency or PWM speed input. The speed pin input can be configured through SPD_CTRL_MODE.  |
| SW_BK          | 5                     | 5                 | PWR                 | Buck switch node. Connect this pin to an inductor or resistor.   |
| VM             | 9, 10, 11             | 9, 10, 11         | PWR I               | Device and motor power supply. Connect to motor supply voltage; bypass to GND with a 0.1-μF capacitor plus one bulk capacitor. TI recommends a capacitor voltage rating at least twice the normal operating voltage of the device. |
| Thermal<br>pad |                       |                   | GND                 | Must be connected to ground  |

(1) I = input, O = output, GND = ground pin, PWR = power, NC = no connect



## 7 Specifications

### 7.1 Absolute Maximum Ratings

over operating ambient temperature range (unless otherwise noted)<sup>(1)</sup>

|  | MIN  | MAX                   | UNIT |
|--|------|-----------------------|------|
| Power supply pin voltage (VM)  | -0.3 | 40                    | V    |
| Power supply voltage ramp (VM)   |      | 4                     | V/μs |
| Voltage difference between ground pins (GND_BK, DGND, PGND, AGND)              | -0.3 | 0.3                   | V    |
| Charge pump voltage (CPH, CP)  | -0.3 | V <sub>VM</sub> + 6   | V    |
| Charge pump negative switching pin voltage (CPL)                               | -0.3 | V <sub>VM</sub> + 0.3 | V    |
| Switching regulator pin voltage (FB_BK)  | -0.3 | 5.75                  | V    |
| Switching node pin voltage (SW_BK)   | -0.3 | V <sub>VM</sub> + 0.3 | V    |
| Analog regulators pin voltage (AVDD)   | -0.3 | 4                     | V    |
| Analog regulators pin voltage (DVDD)   | -0.3 | 1.7                   | V    |
| Logic pin input voltage (BRAKE, DRVOFF, DIR, EXT_CLK, EXT_WD, SCL, SDA, SPEED) | -0.3 | 6                     | V    |
| Open drain pin output voltage (nFAULT, FG)                                     | -0.3 | 6                     | V    |
| Output pin voltage (OUTA, OUTB, OUTC)  | -1   | V <sub>VM</sub> + 1   | V    |
| Ambient temperature, T <sub>A</sub>  | -40  | 125                   | °C   |
| Junction temperature, T <sub>J</sub>   | -40  | 150                   | °C   |
| Storage temperature, T <sub>stg</sub>  | -65  | 150                   | °C   |

- (1) Operation outside the Absolute Maximum Ratings may cause permanent device damage. Absolute Maximum Ratings do not imply functional operation of the device at these or any other conditions beyond those listed under Recommended Operating Conditions. If used outside the Recommended Operating Conditions but within the Absolute Maximum Ratings, the device may not be fully functional, and this may affect device reliability, functionality, performance, and shorten the device lifetime

### 7.2 ESD Ratings

|                    |                         |   | VALUE | UNIT |
|--------------------|-------------------------|---|-------|------|
| V <sub>(ESD)</sub> | Electrostatic discharge | Human body model (HBM), per ANSI/ESDA/JEDEC JS-001 <sup>(1)</sup>         | ±2000 | V    |
|                    |                         | Charged device model (CDM), per JEDEC specification JS-002 <sup>(2)</sup> | ±750  |      |

- (1) JEDEC document JEP155 states that 500-V HBM allows safe manufacturing with a standard ESD control process.  
(2) JEDEC document JEP157 states that 250-V CDM allows safe manufacturing with a standard ESD control process.

### 7.3 Recommended Operating Conditions

over operating ambient temperature range (unless otherwise noted)

|                                 |                                      |  | MIN  | NOM | MAX | UNIT |
|---------------------------------|--------------------------------------|--|------|-----|-----|------|
| V <sub>VM</sub>                 | Power supply voltage                 | V <sub>VM</sub>                                      | 4.5  | 24  | 35  | V    |
| I <sub>OUT</sub> <sup>(1)</sup> | Peak output winding current          | OUTA, OUTB, OUTC                                     |      |     | 8   | A    |
| V <sub>IN_LOGIC</sub>           | Logic input voltage                  | BRAKE, DRVOFF, DIR, EXT_CLK, EXT_WD, SPEED, SDA, SCL | -0.1 |     | 5.5 | V    |
| V <sub>OD</sub>                 | Open drain pullup voltage            | nFAULT, FG   | -0.1 |     | 5.5 | V    |
| I <sub>OD</sub>                 | Open drain output current capability | nFAULT, FG   |      |     | 5   | mA   |
| T <sub>A</sub>                  | Operating ambient temperature        |  | -40  |     | 125 | °C   |
| T <sub>J</sub>                  | Operating Junction temperature       |  | -40  |     | 150 | °C   |

- (1) Power dissipation and thermal limits must be observed

## 7.4 Thermal Information

| THERMAL METRIC <sup>(1)</sup> |  | MCT8316A   | UNIT |
|-------------------------------|--|------------|------|
|                               |  | RGF (VQFN) |      |
|                               |  | 40 Pins    |      |
| $R_{\theta JA}$               | Junction-to-ambient thermal resistance       | 25.7       | °C/W |
| $R_{\theta JC(top)}$          | Junction-to-case (top) thermal resistance    | 15.2       | °C/W |
| $R_{\theta JB}$               | Junction-to-board thermal resistance         | 7.3        | °C/W |
| $\Psi_{JT}$                   | Junction-to-top characterization parameter   | 0.2        | °C/W |
| $\Psi_{JB}$                   | Junction-to-board characterization parameter | 7.2        | °C/W |
| $R_{\theta JC(bot)}$          | Junction-to-case (bottom) thermal resistance | 2.0        | °C/W |

(1) For more information about traditional and new thermal metrics, see the [Semiconductor and IC Package Thermal Metrics](#) application report.

## 7.5 Electrical Characteristics

at  $T_J = -40^{\circ}\text{C}$  to  $+150^{\circ}\text{C}$ ,  $V_{VM} = 4.5$  to  $35\text{ V}$  (unless otherwise noted). Typical limits apply for  $T_A = 25^{\circ}\text{C}$ ,  $V_{VM} = 24\text{ V}$

| PARAMETER             |                                 | TEST CONDITIONS  | MIN   | TYP  | MAX   | UNIT          |
|-----------------------|---------------------------------|--|-------|------|-------|---------------|
| <b>POWER SUPPLIES</b> |                                 |  |       |      |       |               |
| $I_{VMQ}$             | VM sleep mode current           | $V_{VM} > 6\text{ V}$ , $V_{SPEED} = 0$ , $T_A = 25^{\circ}\text{C}$   |       | 3    | 5     | $\mu\text{A}$ |
|                       |                                 | $V_{SPEED} = 0$ , $T_A = 125^{\circ}\text{C}$  |       | 3.5  | 7     | $\mu\text{A}$ |
| $I_{VMS}$             | VM standby mode current         | $V_{VM} > 6\text{ V}$ , $V_{SPEED} > V_{EN\_SB}$ , $DRV_{OFF} = \text{High}$ , $T_A = 25^{\circ}\text{C}$ , $L_{BK} = 47\text{ uH}$ , $C_{BK} = 22\text{ }\mu\text{F}$   |       | 8    | 15    | $\text{mA}$   |
|                       |                                 | $V_{VM} > 6\text{ V}$ , $V_{SPEED} > V_{EN\_SB}$ , $DRV_{OFF} = \text{High}$ , $R_{BK} = 22\text{ }\Omega$ , $C_{BK} = 22\text{ }\mu\text{F}$  |       | 25   | 28    | $\text{mA}$   |
|                       |                                 | $V_{VM} > 6\text{ V}$ , $V_{SPEED} > V_{EN\_SB}$ , $DRV_{OFF} = \text{High}$ , $L_{BK} = 47\text{ uH}$ , $C_{BK} = 22\text{ }\mu\text{F}$  |       | 8    | 15    | $\text{mA}$   |
|                       |                                 | $V_{VM} > 6\text{ V}$ , $V_{SPEED} > V_{EN\_SB}$ , $DRV_{OFF} = \text{High}$ , $R_{BK} = 22\text{ }\Omega$ , $C_{BK} = 22\text{ }\mu\text{F}$  |       | 25   | 28    | $\text{mA}$   |
| $I_{VM}$              | VM operating mode current       | $V_{VM} > 6\text{ V}$ , $V_{SPEED} > V_{EX\_SL}$ , $PWM\_FREQ\_OUT = 10000\text{b}$ (25 kHz), $T_J = 25^{\circ}\text{C}$ , $L_{BK} = 47\text{ uH}$ , $C_{BK} = 22\text{ }\mu\text{F}$ , No Motor Connected     |       | 11   | 18    | $\text{mA}$   |
|                       |                                 | $V_{VM} > 6\text{ V}$ , $V_{SPEED} > V_{EX\_SL}$ , $PWM\_FREQ\_OUT = 10000\text{b}$ (25 kHz), $T_J = 25^{\circ}\text{C}$ , $R_{BK} = 22\text{ }\Omega$ , $C_{BK} = 22\text{ }\mu\text{F}$ , No Motor Connected |       | 27   | 30    | $\text{mA}$   |
|                       |                                 | $V_{VM} > 6\text{ V}$ , $V_{SPEED} > V_{EX\_SL}$ , $PWM\_FREQ\_OUT = 10000\text{b}$ (25 kHz), $L_{BK} = 47\text{ uH}$ , $C_{BK} = 22\text{ }\mu\text{F}$ , No Motor Connected                                  |       | 11   | 17    | $\text{mA}$   |
|                       |                                 | $V_{VM} > 6\text{ V}$ , $V_{SPEED} > V_{EX\_SL}$ , $PWM\_FREQ\_OUT = 10000\text{b}$ (25 kHz), $R_{BK} = 22\text{ }\Omega$ , $C_{BK} = 22\text{ }\mu\text{F}$ , No Motor Connected                              |       | 28   | 30    | $\text{mA}$   |
| $V_{AVDD}$            | Analog regulator voltage        | $0\text{ mA} \leq I_{AVDD} \leq 30\text{ mA}$  | 3.125 | 3.3  | 3.465 | V             |
| $I_{AVDD}$            | External analog regulator load  |  |       |      | 20    | $\text{mA}$   |
| $V_{DVDD}$            | Digital regulator voltage       |  | 1.4   | 1.55 | 1.65  | V             |
| $V_{VCP}$             | Charge pump regulator voltage   | VCP with respect to VM   | 4.0   | 4.7  | 5.5   | V             |
| $f_{CP}$              | Charge pump switching frequency |  |       | 400  |       | $\text{kHz}$  |

at  $T_J = -40^{\circ}\text{C}$  to  $+150^{\circ}\text{C}$ ,  $V_{VM} = 4.5$  to  $35\text{ V}$  (unless otherwise noted). Typical limits apply for  $T_A = 25^{\circ}\text{C}$ ,  $V_{VM} = 24\text{ V}$ 

| PARAMETER             |   | TEST CONDITIONS  | MIN  | TYP  | MAX                 | UNIT |
|-----------------------|---|--|------|--|---------------------|------|
| <b>BUCK REGULATOR</b> |   |  |      |  |                     |      |
| $V_{BK}$              | Buck regulator average voltage<br>( $L_{BK} = 47\ \mu\text{H}$ , $C_{BK} = 22\ \mu\text{F}$ ) | $V_{VM} > 6\text{ V}$ , $0\text{ mA} \leq I_{BK} \leq 170\text{ mA}$ ,<br>BUCK_SEL = 00b   | 3.1  | 3.3  | 3.5                 | V    |
|                       |   | $V_{VM} > 6\text{ V}$ , $0\text{ mA} \leq I_{BK} \leq 170\text{ mA}$ ,<br>BUCK_SEL = 01b   | 4.6  | 5.0  | 5.4                 | V    |
|                       |   | $V_{VM} > 6\text{ V}$ , $0\text{ mA} \leq I_{BK} \leq 170\text{ mA}$ ,<br>BUCK_SEL = 10b   | 3.7  | 4.0  | 4.3                 | V    |
|                       |   | $V_{VM} > 6.7\text{ V}$ , $0\text{ mA} \leq I_{BK} \leq 170\text{ mA}$ ,<br>BUCK_SEL = 11b   | 5.2  | 5.7  | 6.2                 | V    |
|                       |   | $V_{VM} < 6.0\text{ V}$ (BUCK_SEL = 00b, 01b,<br>10b) or $V_{VM} < 6.0\text{ V}$ (BUCK_SEL = 11b),<br>$0\text{ mA} \leq I_{BK} \leq 170\text{ mA}$                   |      | $V_{VM} - I_{BK} \cdot (R_{LBK} + 2)$ <sup>(1)</sup> |                     | V    |
| $V_{BK}$              | Buck regulator average voltage<br>( $L_{BK} = 22\ \mu\text{H}$ , $C_{BK} = 22\ \mu\text{F}$ ) | $V_{VM} > 6\text{ V}$ , $0\text{ mA} \leq I_{BK} \leq 20\text{ mA}$ ,<br>BUCK_SEL = 00b  | 3.1  | 3.3  | 3.5                 | V    |
|                       |   | $V_{VM} > 6\text{ V}$ , $0\text{ mA} \leq I_{BK} \leq 20\text{ mA}$ ,<br>BUCK_SEL = 01b  | 4.6  | 5.0  | 5.4                 | V    |
|                       |   | $V_{VM} > 6\text{ V}$ , $0\text{ mA} \leq I_{BK} \leq 20\text{ mA}$ ,<br>BUCK_SEL = 10b  | 3.7  | 4.0  | 4.3                 | V    |
|                       |   | $V_{VM} > 6.7\text{ V}$ , $0\text{ mA} \leq I_{BK} \leq 20\text{ mA}$ ,<br>BUCK_SEL = 11b  | 5.2  | 5.7  | 6.2                 | V    |
|                       |   | $V_{VM} < 6.0\text{ V}$ (BUCK_SEL = 00b, 01b,<br>10b) or $V_{VM} < 6.0\text{ V}$ (BUCK_SEL = 11b),<br>$0\text{ mA} \leq I_{BK} \leq 20\text{ mA}$                    |      | $V_{VM} - I_{BK} \cdot (R_{LBK} + 2)$ <sup>(1)</sup> |                     | V    |
| $V_{BK}$              | Buck regulator average voltage<br>( $R_{BK} = 22\ \Omega$ , $C_{BK} = 22\ \mu\text{F}$ )      | $V_{VM} > 6\text{ V}$ , $0\text{ mA} \leq I_{BK} \leq 10\text{ mA}$ ,<br>BUCK_SEL = 00b  | 3.1  | 3.3  | 3.5                 | V    |
|                       |   | $V_{VM} > 6\text{ V}$ , $0\text{ mA} \leq I_{BK} \leq 10\text{ mA}$ ,<br>BUCK_SEL = 01b  | 4.6  | 5.0  | 5.4                 | V    |
|                       |   | $V_{VM} > 6\text{ V}$ , $0\text{ mA} \leq I_{BK} \leq 10\text{ mA}$ ,<br>BUCK_SEL = 10b  | 3.7  | 4.0  | 4.3                 | V    |
|                       |   | $V_{VM} > 6.7\text{ V}$ , $0\text{ mA} \leq I_{BK} \leq 10\text{ mA}$ ,<br>BUCK_SEL = 11b  | 5.2  | 5.7  | 6.2                 | V    |
|                       |   | $V_{VM} < 6.0\text{ V}$ (BUCK_SEL = 00b, 01b,<br>10b) or $V_{VM} < 6.0\text{ V}$ (BUCK_SEL = 11b),<br>$0\text{ mA} \leq I_{BK} \leq 10\text{ mA}$                    |      | $V_{VM} - I_{BK} \cdot (R_{BK} + 2)$                 |                     | V    |
| $V_{BK\_RIP}$         | Buck regulator ripple voltage   | $V_{VM} > 6\text{ V}$ , $0\text{ mA} \leq I_{BK} \leq 170\text{ mA}$ , Buck<br>regulator with inductor, $L_{BK} = 47\ \mu\text{H}$ , $C_{BK}$<br>$= 22\ \mu\text{F}$ | -100 |  | 100                 | mV   |
|                       |   | $V_{VM} > 6\text{ V}$ , $0\text{ mA} \leq I_{BK} \leq 20\text{ mA}$ , Buck<br>regulator with inductor, $L_{BK} = 22\ \mu\text{H}$ , $C_{BK}$<br>$= 22\ \mu\text{F}$  | -100 |  | 100                 | mV   |
|                       |   | $V_{VM} > 6\text{ V}$ , $0\text{ mA} \leq I_{BK} \leq 10\text{ mA}$ , Buck<br>regulator with resistor; $R_{BK} = 22\ \Omega$ , $C_{BK}$<br>$= 22\ \mu\text{F}$       | -100 |  | 100                 | mV   |
| $I_{BK}$              | External buck regulator load  | $L_{BK} = 47\ \mu\text{H}$ , $C_{BK} = 22\ \mu\text{F}$ ,<br>BUCK_PS_DIS = 1b  |      |  | 170                 | mA   |
|                       |   | $L_{BK} = 47\ \mu\text{H}$ , $C_{BK} = 22\ \mu\text{F}$ ,<br>BUCK_PS_DIS = 0b  |      |  | 170 –<br>$I_{AVDD}$ | mA   |
|                       |   | $L_{BK} = 22\ \mu\text{H}$ , $C_{BK} = 22\ \mu\text{F}$ ,<br>BUCK_PS_DIS = 1b  |      |  | 20                  | mA   |
|                       |   | $L_{BK} = 22\ \mu\text{H}$ , $C_{BK} = 22\ \mu\text{F}$ ,<br>BUCK_PS_DIS = 0b  |      |  | 20 –<br>$I_{AVDD}$  | mA   |
|                       |   | $R_{BK} = 22\ \Omega$ , $C_{BK} = 22\ \mu\text{F}$ ,<br>BUCK_PS_DIS = 1b   |      |  | 10                  | mA   |
|                       |   | $R_{BK} = 22\ \Omega$ , $C_{BK} = 22\ \mu\text{F}$ ,<br>BUCK_PS_DIS = 0b   |      |  | 10 –<br>$I_{AVDD}$  | mA   |

**MCT8316A**

SLLSFH8B – AUGUST 2021 – REVISED FEBRUARY 2022

 at  $T_J = -40^{\circ}\text{C}$  to  $+150^{\circ}\text{C}$ ,  $V_{VM} = 4.5$  to  $35\text{ V}$  (unless otherwise noted). Typical limits apply for  $T_A = 25^{\circ}\text{C}$ ,  $V_{VM} = 24\text{ V}$ 

| PARAMETER                |   | TEST CONDITIONS  | MIN | TYP  | MAX  | UNIT       |
|--------------------------|---|--|-----|------|------|------------|
| $f_{\text{SW\_BK}}$      | Buck regulator switching frequency                                    | Regulation Mode  | 20  |      | 535  | kHz        |
|                          |   | Linear Mode  | 20  |      | 535  | kHz        |
| $V_{\text{BK\_UV}}$      | Buck regulator undervoltage lockout                                   | $V_{\text{BK}}$ rising, BUCK_SEL = 00b   | 2.7 | 2.8  | 2.95 | V          |
|                          |   | $V_{\text{BK}}$ falling, BUCK_SEL = 00b  | 2.5 | 2.6  | 2.7  | V          |
|                          |   | $V_{\text{BK}}$ rising, BUCK_SEL = 01b   | 4.3 | 4.4  | 4.55 | V          |
|                          |   | $V_{\text{BK}}$ falling, BUCK_SEL = 01b  | 4.1 | 4.2  | 4.35 | V          |
|                          |   | $V_{\text{BK}}$ rising, BUCK_SEL = 10b   | 2.7 | 2.8  | 2.95 | V          |
|                          |   | $V_{\text{BK}}$ falling, BUCK_SEL = 10b  | 2.5 | 2.6  | 2.7  | V          |
|                          |   | $V_{\text{BK}}$ rising, BUCK_SEL = 11b   | 4.3 | 4.4  | 4.55 | V          |
|                          |   | $V_{\text{BK}}$ falling, BUCK_SEL = 11b  | 4.1 | 4.2  | 4.35 | V          |
| $V_{\text{BK\_UV\_HYS}}$ | Buck regulator undervoltage lockout hysteresis                        | Rising to falling threshold  | 90  | 200  | 400  | mV         |
| $I_{\text{BK\_CL}}$      | Buck regulator Current limit threshold                                | BUCK_CL = 0b   | 360 | 600  | 910  | mA         |
|                          |   | BUCK_CL = 1b   | 80  | 150  | 250  | mA         |
| $I_{\text{BK\_OCP}}$     | Buck regulator Overcurrent protection trip point                      |  | 2   | 3    | 4    | A          |
| $t_{\text{BK\_RETRY}}$   | Overcurrent protection retry time                                     |  | 0.7 | 1    | 1.3  | ms         |
| <b>DRIVER OUTPUTS</b>    |   |  |     |      |      |            |
| $R_{\text{DS(ON)}}$      | Total MOSFET on resistance (High-side + Low-side)                     | $V_{\text{VM}} > 6\text{ V}$ , $I_{\text{OUT}} = 1\text{ A}$ , $T_A = 25^{\circ}\text{C}$  |     | 95   | 125  | m $\Omega$ |
|                          |   | $V_{\text{VM}} < 6\text{ V}$ , $I_{\text{OUT}} = 1\text{ A}$ , $T_A = 25^{\circ}\text{C}$  |     | 105  | 130  | m $\Omega$ |
|                          |   | $V_{\text{VM}} > 6\text{ V}$ , $I_{\text{OUT}} = 1\text{ A}$ , $T_J = 150^{\circ}\text{C}$ |     | 140  | 185  | m $\Omega$ |
|                          |   | $V_{\text{VM}} < 6\text{ V}$ , $I_{\text{OUT}} = 1\text{ A}$ , $T_J = 150^{\circ}\text{C}$ |     | 145  | 190  | m $\Omega$ |
| SR                       | Phase pin slew rate switching low to high (Rising from 20 % to 80 %)  | $V_{\text{VM}} = 24\text{ V}$ , SLEW_RATE = 00b  | 13  | 25   | 45   | V/us       |
|                          |   | $V_{\text{VM}} = 24\text{ V}$ , SLEW_RATE = 01b  | 30  | 50   | 80   | V/us       |
|                          |   | $V_{\text{VM}} = 24\text{ V}$ , SLEW_RATE = 10b  | 80  | 125  | 185  | V/us       |
|                          |   | $V_{\text{VM}} = 24\text{ V}$ , SLEW_RATE = 11b  | 130 | 200  | 280  | V/us       |
| SR                       | Phase pin slew rate switching high to low (Falling from 80 % to 20 %) | $V_{\text{VM}} = 24\text{ V}$ , SLEW_RATE = 00b  | 14  | 25   | 45   | V/us       |
|                          |   | $V_{\text{VM}} = 24\text{ V}$ , SLEW_RATE = 01b  | 30  | 50   | 80   | V/us       |
|                          |   | $V_{\text{VM}} = 24\text{ V}$ , SLEW_RATE = 10b  | 80  | 125  | 185  | V/us       |
|                          |   | $V_{\text{VM}} = 24\text{ V}$ , SLEW_RATE = 11b  | 110 | 200  | 280  | V/us       |
| $t_{\text{DEAD}}$        | Output dead time (high to low / low to high)                          | $V_{\text{VM}} = 24\text{ V}$ , SR = 25 V/ $\mu\text{s}$                                   |     | 1800 | 3400 | ns         |
|                          |   | $V_{\text{VM}} = 24\text{ V}$ , SR = 50 V/ $\mu\text{s}$                                   |     | 1100 | 1550 | ns         |
|                          |   | $V_{\text{VM}} = 24\text{ V}$ , SR = 125 V/ $\mu\text{s}$                                  |     | 650  | 1000 | ns         |
|                          |   | $V_{\text{VM}} = 24\text{ V}$ , SR = 200 V/ $\mu\text{s}$                                  |     | 500  | 750  | ns         |

at  $T_J = -40^\circ\text{C}$  to  $+150^\circ\text{C}$ ,  $V_{VM} = 4.5$  to  $35$  V (unless otherwise noted). Typical limits apply for  $T_A = 25^\circ\text{C}$ ,  $V_{VM} = 24$  V

| PARAMETER                           |   | TEST CONDITIONS  | MIN   | TYP  | MAX   | UNIT          |
|-------------------------------------|---|--|-------|------|-------|---------------|
| <b>SPEED INPUT - PWM MODE</b>       |   |  |       |      |       |               |
| $f_{\text{PWM}}$                    | PWM input frequency   |  | 0.01  |      | 95    | kHz           |
| $\text{Res}_{\text{PWM}}$           | PWM input resolution  | $f_{\text{PWM}} = 0.01$ to $0.35$ kHz  | 11    | 12   | 13    | bits          |
|                                     |   | $f_{\text{PWM}} = 0.35$ to $2$ kHz   | 12    | 13   | 14    | bits          |
|                                     |   | $f_{\text{PWM}} = 2$ to $3.5$ kHz  | 11    | 11.5 | 12    | bits          |
|                                     |   | $f_{\text{PWM}} = 3.5$ to $7$ kHz  | 13    | 13.5 | 14    | bits          |
|                                     |   | $f_{\text{PWM}} = 7$ to $14$ kHz   | 12    | 12.5 | 13    | bits          |
|                                     |   | $f_{\text{PWM}} = 14$ to $29.2$ kHz  | 11    | 11.5 | 12    | bits          |
|                                     |   | $f_{\text{PWM}} = 29.3$ to $60$ kHz  | 10    | 10.5 | 11    | bits          |
|                                     |   | $f_{\text{PWM}} = 60$ to $95$ kHz  | 8     | 9    | 10    | bits          |
| <b>SPEED INPUT - ANALOG MODE</b>    |   |  |       |      |       |               |
| $V_{\text{ANA\_FS}}$                | Analog full-speed voltage                                       |  | 2.95  | 3    | 3.05  | V             |
| $V_{\text{ANA\_RES}}$               | Analog voltage resolution                                       |  |       | 732  |       | $\mu\text{V}$ |
| <b>SPEED INPUT - FREQUENCY MODE</b> |   |  |       |      |       |               |
| $f_{\text{PWM\_FREQ}}$              | PWM input frequency range                                       | Duty cycle = 50%   | 3     |      | 32767 | Hz            |
| <b>SLEEP MODE</b>                   |   |  |       |      |       |               |
| $V_{\text{EN\_SL}}$                 | Analog voltage to enter sleep mode                              | SPD_CTRL_MODE = 00b (analog mode)  |       |      | 40    | mV            |
| $V_{\text{EX\_SL}}$                 | Analog voltage to exit sleep mode                               | SPD_CTRL_MODE = 00b (analog mode)  | 2.2   |      |       | V             |
| $t_{\text{DET\_ANA}}$               | Time needed to detect wake up signal on SPEED pin               | SPD_CTRL_MODE = 00b (analog mode)<br>$V_{\text{SPEED}} > V_{\text{EX\_SL}}$  | 0.5   | 1    | 1.5   | $\mu\text{s}$ |
| $t_{\text{WAKE}}$                   | Wakeup time from sleep mode                                     | $V_{\text{SPEED}} > V_{\text{EX\_SL}}$ to DVDD voltage available, SPD_CTRL_MODE = 01b (PWM mode)                     |       | 3    | 5     | ms            |
| $t_{\text{EX\_SL\_DR\_ANA}}$        | Time taken to drive motor after exiting from sleep mode         | SPD_CTRL_MODE = 00b (analog mode)<br>$V_{\text{SPEED}} > V_{\text{EN\_SL}}$ , ISD detection disabled                 |       |      | 20    | ms            |
| $t_{\text{DET\_PWM}}$               | Time needed to detect wake up signal on SPEED pin               | SPD_CTRL_MODE = 01b (PWM mode)<br>$V_{\text{SPEED}} > V_{\text{DIG\_IH}}$  | 0.5   | 1    | 1.5   | $\mu\text{s}$ |
| $t_{\text{WAKE\_PWM}}$              | Wakeup time from sleep mode                                     | $V_{\text{SPEED}} > V_{\text{DIG\_IH}}$ to DVDD voltage available and release nFault, SPD_CTRL_MODE = 01b (PWM mode) |       | 3    | 5     | ms            |
| $t_{\text{EX\_SL\_DR\_PWM}}$        | Time taken to drive motor after wakeup from sleep state         | SPD_CTRL_MODE = 01b (PWM mode)<br>$V_{\text{SPEED}} > V_{\text{DIG\_IH}}$ , ISD detection disabled                   |       |      | 20    | ms            |
| $t_{\text{DET\_SL\_ANA}}$           | Time needed to detect sleep command                             | SPD_CTRL_MODE = 00b (analog mode)<br>$V_{\text{SPEED}} < V_{\text{EN\_SL}}$  | 0.5   | 1    | 2     | ms            |
| $t_{\text{DET\_SL\_PWM}}$           | Time needed to detect sleep command                             | SPD_CTRL_MODE = 01b (PWM mode)<br>$V_{\text{SPEED}} < V_{\text{DIG\_IL}}$ , SLEEP_TIME = 00b                         | 0.035 | 0.05 | 0.065 | ms            |
|                                     |   | SPD_CTRL_MODE = 01b (PWM mode)<br>$V_{\text{SPEED}} < V_{\text{DIG\_IL}}$ , SLEEP_TIME = 01b                         | 0.14  | 0.2  | 0.26  | ms            |
|                                     |   | SPD_CTRL_MODE = 01b (PWM mode)<br>$V_{\text{SPEED}} < V_{\text{DIG\_IL}}$ , SLEEP_TIME = 10b                         | 14    | 20   | 26    | ms            |
|                                     |   | SPD_CTRL_MODE = 01b (PWM mode)<br>$V_{\text{SPEED}} < V_{\text{DIG\_IL}}$ , SLEEP_TIME = 11b                         | 140   | 200  | 260   | ms            |
| $t_{\text{DET\_SL\_FREQ}}$          | Time needed to detect sleep command                             | SPD_CTRL_MODE = 11b (Frequency mode)<br>$V_{\text{SPEED}} < V_{\text{DIG\_IL}}$                                      |       | 4000 |       | ms            |
| $t_{\text{EN\_SL}}$                 | Time needed to stop driving motor after detecting sleep command | $V_{\text{SPEED}} < V_{\text{EN\_SL}}$ (analog mode) or $V_{\text{SPEED}} < V_{\text{DIG\_IL}}$ (PWM mode)           |       | 1    | 2     | ms            |

**MCT8316A**

SLLSFH8B – AUGUST 2021 – REVISED FEBRUARY 2022

 at  $T_J = -40^{\circ}\text{C}$  to  $+150^{\circ}\text{C}$ ,  $V_{VM} = 4.5$  to  $35\text{ V}$  (unless otherwise noted). Typical limits apply for  $T_A = 25^{\circ}\text{C}$ ,  $V_{VM} = 24\text{ V}$ 

| PARAMETER  |   | TEST CONDITIONS  | MIN                  | TYP                 | MAX                  | UNIT          |
|--|---|--|----------------------|---------------------|----------------------|---------------|
| <b>STANDBY MODE</b>  |   |  |                      |                     |                      |               |
| $V_{EN\_SB}$   | Analog voltage to enter standby mode                              | SPD_CTRL_MODE = 00b (analog mode)  |                      |                     | 40                   | mV            |
| $V_{EX\_SB}$   | Analog voltage to exit standby mode                               | SPD_CTRL_MODE = 00b (analog mode)  | 170                  |                     |                      | mV            |
| $t_{EX\_SB\_DR\_ANA}$  | Time taken to drive motor after exiting standby mode              | SPD_CTRL_MODE = 00b (analog mode)<br>$V_{SPEED} > V_{EN\_SB}$ , ISD detection disabled                     |                      |                     | 6                    | ms            |
| $t_{EX\_SB\_DR\_PWM}$  | Time taken to drive motor after exiting standby mode              | SPD_CTRL_MODE = 01b (PWM mode)<br>$V_{SPEED} > V_{DIG\_IH}$ , ISD detection disabled                       |                      |                     | 6                    | ms            |
| $t_{DET\_SB\_ANA}$   | Time needed to detect standby mode                                | SPD_CTRL_MODE = 00b (analog mode)<br>$V_{SPEED} < V_{EN\_SB}$  | 0.5                  | 1                   | 2                    | ms            |
| $t_{EN\_SB\_PWM}$  | Time needed to detect standby command                             | SPD_CTRL_MODE = 01b (PWM mode)<br>$V_{SPEED} < V_{DIG\_IL}$ , SLEEP_TIME = 00b                             | 0.035                | 0.05                | 0.065                | ms            |
|  |   | SPD_CTRL_MODE = 01b (PWM mode)<br>$V_{SPEED} < V_{DIG\_IL}$ , SLEEP_TIME = 01b                             | 0.14                 | 0.2                 | 0.26                 | ms            |
|  |   | SPD_CTRL_MODE = 01b (PWM mode)<br>$V_{SPEED} < V_{DIG\_IL}$ , SLEEP_TIME = 10b                             | 14                   | 20                  | 26                   | ms            |
|  |   | SPD_CTRL_MODE = 01b (PWM mode)<br>$V_{SPEED} < V_{DIG\_IL}$ , SLEEP_TIME = 11b                             | 140                  | 200                 | 260                  | ms            |
| $t_{EN\_SB\_FREQ}$   | Time needed to detect standby mode                                | SPD_CTRL_MODE = 11b (Frequency mode), $V_{SPEED} < V_{DIG\_IL}$  |                      | 4000                |                      | ms            |
| $t_{EN\_SB\_DIG}$  | Time needed to detect standby mode                                | SPD_CTRL_MODE = 10b (I2C mode), SPEED_CMD = 0  |                      | 1                   | 2                    | ms            |
| $t_{EN\_SB}$   | Time needed to stop driving motor after detecting standby command | $V_{SPEED} < V_{EN\_SL}$ (analog mode) or $V_{SPEED} < V_{DIG\_IL}$ (PWM mode) or SPEED_CMD = 0 (I2C mode) |                      | 1                   | 2                    | ms            |
| <b>LOGIC-LEVEL INPUTS (BRAKE, DIR, EXT_CLK, EXT_WD, SCL, SDA, SPEED)</b> |   |  |                      |                     |                      |               |
| $V_{IL}$   | Input logic low voltage   | AVDD = 3 to 3.6 V  |                      |                     | $0.25 \cdot AV_{DD}$ | V             |
| $V_{IH}$   | Input logic high voltage  | AVDD = 3 to 3.6 V  | $0.65 \cdot AV_{DD}$ |                     |                      | V             |
| $V_{HYS}$  | Input hysteresis  |  | 50                   | 500                 | 800                  | mV            |
| $I_{IL}$   | Input logic low current   | AVDD = 3 to 3.6 V  | -0.15                |                     | 0.15                 | $\mu\text{A}$ |
| $I_{IH}$   | Input logic high current  | AVDD = 3 to 3.6 V  | -0.3                 |                     | 0                    | $\mu\text{A}$ |
| $R_{PD\_SPEED}$  | Input pulldown resistance   | SPEED pin To GND   | 0.6                  | 1                   | 1.4                  | M $\Omega$    |
| $R_{PD}$   | Input pulldown resistance   | To GND   | 90                   | 100                 | 110                  | k $\Omega$    |
| <b>OPEN-DRAIN OUTPUTS (nFAULT, FG)</b>                                   |   |  |                      |                     |                      |               |
| $V_{OL}$   | Output logic low voltage  | $I_{OD} = -5\text{ mA}$  |                      |                     | 0.4                  | V             |
| $I_{OZ}$   | Output logic high current   | $V_{OD} = 3.3\text{ V}$  | 0                    |                     | 0.5                  | $\mu\text{A}$ |
| <b>I<sup>2</sup>C Serial Interface</b>                                   |   |  |                      |                     |                      |               |
| $V_{I2C\_L}$   | LOW-level input voltage   |  | -0.5                 | $0.3 \cdot AV_{DD}$ |                      | V             |
| $V_{I2C\_H}$   | HIGH-level input voltage  |  | $0.7 \cdot AV_{DD}$  |                     | 5.5                  | V             |
| $V_{I2C\_HYS}$   | Hysteresis  |  | $0.05 \cdot AV_{DD}$ |                     |                      | V             |
| $V_{I2C\_OL}$  | LOW-level output voltage  | open-drain at 2mA sink current   | 0                    |                     | 0.4                  | V             |
| $I_{I2C\_OL}$  | LOW-level output current  | $V_{I2C\_OL} = 0.6\text{ V}$   |                      |                     | 6                    | mA            |
| $I_{I2C\_IL}$  | Input current on SDA and SCL                                      |  | -10 <sup>(2)</sup>   |                     | 10 <sup>(2)</sup>    | $\mu\text{A}$ |
| $C_i$  | Capacitance for SDA and SCL                                       |  |                      |                     | 10                   | pF            |

at  $T_J = -40^{\circ}\text{C}$  to  $+150^{\circ}\text{C}$ ,  $V_{VM} = 4.5$  to  $35\text{ V}$  (unless otherwise noted). Typical limits apply for  $T_A = 25^{\circ}\text{C}$ ,  $V_{VM} = 24\text{ V}$

| PARAMETER                  |  | TEST CONDITIONS                          | MIN  | TYP   | MAX                | UNIT          |
|----------------------------|--|--|------|-------|--------------------|---------------|
| $t_{of}$                   | Output fall time from $V_{I2C\_H}(\text{min})$ to $V_{I2C\_L}(\text{max})$ | Standard Mode                            |      |       | 250 <sup>(3)</sup> | ns            |
|                            |  | Fast Mode                                |      |       | 250 <sup>(3)</sup> | ns            |
| $t_{SP}$                   | Pulse width of spikes that must be suppressed by the input filter          | Fast Mode                                | 0    |       | 50 <sup>(4)</sup>  | ns            |
| <b>OSCILLATOR</b>          |  |  |      |       |                    |               |
| $f_{OSCREF}$               | External clock reference   | EXT_CLK_CONFIG = 000b                    |      | 8     |                    | kHz           |
|                            |  | EXT_CLK_CONFIG = 001b                    |      | 16    |                    | kHz           |
|                            |  | EXT_CLK_CONFIG = 010b                    |      | 32    |                    | kHz           |
|                            |  | EXT_CLK_CONFIG = 011b                    |      | 64    |                    | kHz           |
|                            |  | EXT_CLK_CONFIG = 100b                    |      | 128   |                    | kHz           |
|                            |  | EXT_CLK_CONFIG = 101b                    |      | 256   |                    | kHz           |
|                            |  | EXT_CLK_CONFIG = 110b                    |      | 512   |                    | kHz           |
|                            |  | EXT_CLK_CONFIG = 111b                    |      | 1024  |                    | kHz           |
| <b>EEPROM</b>              |  |  |      |       |                    |               |
| $EE_{Prog}$                | Programing voltage   |  | 1.35 | 1.5   | 1.65               | V             |
| $EE_{RET}$                 | Retention  | $T_A = 25^{\circ}\text{C}$               |      | 100   |                    | Years         |
|                            |  | $T_J = -40$ to $150^{\circ}\text{C}$     |      | 10    |                    | Years         |
| $EE_{END}$                 | Endurance  | $T_J = -40$ to $150^{\circ}\text{C}$     |      | 1000  |                    | Cycles        |
|                            |  | $T_J = -40$ to $85^{\circ}\text{C}$      |      | 20000 |                    | Cycles        |
| <b>PROTECTION CIRCUITS</b> |  |  |      |       |                    |               |
| $V_{UVLO}$                 | Supply undervoltage lockout (UVLO)   | VM rising                                | 4.3  | 4.4   | 4.5                | V             |
|                            |  | VM falling                               | 4.1  | 4.2   | 4.3                | V             |
| $V_{UVLO\_HYS}$            | Supply undervoltage lockout hysteresis                                     | Rising to falling threshold              | 140  | 200   | 350                | mV            |
| $t_{UVLO}$                 | Supply undervoltage deglitch time  |  | 3    | 5     | 7                  | $\mu\text{s}$ |
| $V_{OVP}$                  | Supply overvoltage protection (OVP)  | Supply rising, OVP_EN = 1, OVP_SEL = 0   | 32.5 | 34    | 35                 | V             |
|                            |  | Supply falling, OVP_EN = 1, OVP_SEL = 0  | 31.8 | 33    | 34.3               | V             |
|                            |  | Supply rising, OVP_EN = 1, OVP_SEL = 1   | 20   | 22    | 23                 | V             |
|                            |  | Supply falling, OVP_EN = 1, OVP_SEL = 1  | 19   | 21    | 22                 | V             |
| $V_{OVP\_HYS}$             | Supply overvoltage protection (OVP)  | Rising to falling threshold, OVP_SEL = 1 | 0.9  | 1     | 1.1                | V             |
|                            |  | Rising to falling threshold, OVP_SEL = 0 | 0.7  | 0.8   | 0.9                | V             |
| $t_{OVP}$                  | Supply overvoltage deglitch time   |  | 2.5  | 5     | 7                  | $\mu\text{s}$ |
| $V_{CPUV}$                 | Charge pump undervoltage lockout (above VM)                                | Supply rising                            | 2.25 | 2.5   | 2.75               | V             |
|                            |  | Supply falling                           | 2.2  | 2.4   | 2.6                | V             |
| $V_{CPUV\_HYS}$            | Charge pump UVLO hysteresis  | Rising to falling threshold              | 65   | 100   | 150                | mV            |
| $V_{AVDD\_UV}$             | Analog regulator undervoltage lockout                                      | Supply rising                            | 2.7  | 2.85  | 3                  | V             |
|                            |  | Supply falling                           | 2.5  | 2.65  | 2.8                | V             |
| $V_{AVDD\_UV\_HYS}$        | Analog regulator undervoltage lockout hysteresis                           | Rising to falling threshold              | 180  | 200   | 240                | mV            |
| $I_{OCP}$                  | Overcurrent protection trip point  | OCP_LVL = 0b                             | 10   | 16    | 20                 | A             |
|                            |  | OCP_LVL = 1b                             | 15   | 24    | 28                 | A             |



at  $T_J = -40^{\circ}\text{C}$  to  $+150^{\circ}\text{C}$ ,  $V_{VM} = 4.5$  to  $35\text{ V}$  (unless otherwise noted). Typical limits apply for  $T_A = 25^{\circ}\text{C}$ ,  $V_{VM} = 24\text{ V}$ 

| PARAMETER             |                                      | TEST CONDITIONS           | MIN | TYP  | MAX | UNIT               |
|-----------------------|--------------------------------------|---------------------------|-----|------|-----|--------------------|
| $t_{\text{OCP}}$      | Overcurrent protection deglitch time | OCP_DEG = 00b             | 0.1 | 0.3  | 0.7 | $\mu\text{s}$      |
|                       |                                      | OCP_DEG = 01b             | 0.2 | 0.6  | 1.2 | $\mu\text{s}$      |
|                       |                                      | OCP_DEG = 10b             | 0.6 | 1.25 | 1.8 | $\mu\text{s}$      |
|                       |                                      | OCP_DEG = 11b             | 1   | 1.6  | 2.5 | $\mu\text{s}$      |
| $t_{\text{RETRY}}$    | Overcurrent protection retry time    | OCP_RETRY = 0             | 4   | 5    | 6   | ms                 |
|                       |                                      | OCP_RETRY = 1             | 425 | 500  | 575 | ms                 |
| $T_{\text{OTW}}$      | Thermal warning temperature          | Die temperature ( $T_J$ ) | 160 | 170  | 180 | $^{\circ}\text{C}$ |
| $T_{\text{OTW\_HYS}}$ | Thermal warning hysteresis           | Die temperature ( $T_J$ ) | 25  | 30   | 35  | $^{\circ}\text{C}$ |
| $T_{\text{TSD}}$      | Thermal shutdown temperature         | Die temperature ( $T_J$ ) | 175 | 185  | 195 | $^{\circ}\text{C}$ |
| $T_{\text{TSD\_HYS}}$ | Thermal shutdown hysteresis          | Die temperature ( $T_J$ ) | 25  | 30   | 35  | $^{\circ}\text{C}$ |
| $T_{\text{TSD}}$      | Thermal shutdown temperature (FET)   | Die temperature ( $T_J$ ) | 170 | 180  | 190 | $^{\circ}\text{C}$ |
| $T_{\text{TSD\_HYS}}$ | Thermal shutdown hysteresis (FET)    | Die temperature ( $T_J$ ) | 20  | 25   | 30  | $^{\circ}\text{C}$ |

- (1)  $R_{\text{LBK}}$  is resistance of inductor  $L_{\text{BK}}$
- (2) If AVDD is switched off, I/O pins must not obstruct the SDA and SCL lines.
- (3) The maximum  $t_f$  for the SDA and SCL bus lines (300 ns) is longer than the specified maximum  $t_{\text{of}}$  for the output stages (250 ns). This allows series protection resistors ( $R_s$ ) to be connected between the SDA/SCL pins and the SDA/SCL bus lines without exceeding the maximum specified  $t_f$ .
- (4) Input filters on the SDA and SCL inputs suppress noise spikes of less than 50 ns

## 7.6 Characteristics of the SDA and SCL bus for Standard and Fast mode

over operating free-air temperature range (unless otherwise noted)

| PARAMETER            |  | TEST CONDITIONS                                       | MIN              | NOM | MAX                 | UNIT          |
|----------------------|--|---|------------------|-----|---------------------|---------------|
| <b>Standard-mode</b> |  |   |                  |     |                     |               |
| $f_{\text{SCL}}$     | SCL clock frequency  |   | 0                |     | 100                 | kHz           |
| $t_{\text{HD\_STA}}$ | Hold time (repeated) START condition   | After this period, the first clock pulse is generated | 4                |     |                     | $\mu\text{s}$ |
| $t_{\text{LOW}}$     | LOW period of the SCL clock  |   | 4.7              |     |                     | $\mu\text{s}$ |
| $t_{\text{HIGH}}$    | HIGH period of the SCL clock   |   | 4                |     |                     | $\mu\text{s}$ |
| $t_{\text{SU\_STA}}$ | Set-up time for a repeated START condition   |   | 4.7              |     |                     | $\mu\text{s}$ |
| $t_{\text{HD\_DAT}}$ | Data hold time <sup>(2)</sup>  | I2C bus devices                                       | 0 <sup>(3)</sup> |     | <sup>(4)</sup>      | $\mu\text{s}$ |
| $t_{\text{SU\_DAT}}$ | Data set-up time   |   | 250              |     |                     | ns            |
| $t_r$                | Rise time for both SDA and SCL signals   |   |                  |     | 1000                | ns            |
| $t_f$                | Fall time of both SDA and SCL signals <sup>(3)</sup><br><sup>(6)</sup> <sup>(7)</sup> <sup>(8)</sup> |   |                  |     | 300                 | ns            |
| $t_{\text{SU\_STO}}$ | Set-up time for STOP condition   |   | 4                |     |                     | $\mu\text{s}$ |
| $t_{\text{BUF}}$     | Bus free time between STOP and START condition   |   | 4.7              |     |                     | $\mu\text{s}$ |
| $C_b$                | Capacitive load for each bus line <sup>(9)</sup>   |   |                  |     | 400                 | pF            |
| $t_{\text{VD\_DAT}}$ | Data valid time <sup>(10)</sup>  |   |                  |     | 3.45 <sup>(4)</sup> | $\mu\text{s}$ |
| $t_{\text{VD\_ACK}}$ | Data valid acknowledge time <sup>(11)</sup>  |   |                  |     | 3.45 <sup>(4)</sup> | $\mu\text{s}$ |
| $V_{\text{nL}}$      | Noise margin at the LOW level  | For each connected device (including hysteresis)      | 0.1*AVD<br>D     |     |                     | V             |
| $V_{\text{nh}}$      | Noise margin at the HIGH level   | For each connected device (including hysteresis)      | 0.2*AVD<br>D     |     |                     | V             |
| <b>Fast-mode</b>     |  |   |                  |     |                     |               |
| $f_{\text{SCL}}$     | SCL clock frequency  |   | 0                |     | 400                 | KHz           |
| $t_{\text{HD\_STA}}$ | Hold time (repeated) START condition   | After this period, the first clock pulse is generated | 0.6              |     |                     | $\mu\text{s}$ |

over operating free-air temperature range (unless otherwise noted)

| PARAMETER           |  | TEST CONDITIONS                                  | MIN                     | NOM | MAX                | UNIT |
|---------------------|--|--|-------------------------|-----|--------------------|------|
| t <sub>LOW</sub>    | LOW period of the SCL clock  |  | 1.3                     |     |                    | µs   |
| t <sub>HIGH</sub>   | HIGH period of the SCL clock   |  | 0.6                     |     |                    | µs   |
| t <sub>SU_STA</sub> | Set-up time for a repeated START condition                                     |  | 0.6                     |     |                    | µs   |
| t <sub>HD_DAT</sub> | Data hold time <sup>(2)</sup>  |  | 0 <sup>(3)</sup>        |     | <sup>(4)</sup>     | µs   |
| t <sub>SU_DAT</sub> | Data set-up time   |  | 100 <sup>(5)</sup>      |     |                    | ns   |
| t <sub>r</sub>      | Rise time for both SDA and SCL signals   |  | 20                      |     | 300                | ns   |
| t <sub>f</sub>      | Fall time of both SDA and SCL signals <sup>(3)</sup><br><sup>(6) (7) (8)</sup> |  | 20 x<br>(AVDD/<br>5.5V) |     | 300                | ns   |
| t <sub>SU_STO</sub> | Set-up time for STOP condition   |  | 0.6                     |     |                    | µs   |
| t <sub>BUF</sub>    | Bus free time between STOP and START condition                                 |  | 1.3                     |     |                    | µs   |
| C <sub>b</sub>      | Capacitive load for each bus line <sup>(9)</sup>                               |  |                         |     | 400                | pF   |
| t <sub>VD_DAT</sub> | Data valid time <sup>(10)</sup>  |  |                         |     | 0.9 <sup>(4)</sup> | µs   |
| t <sub>VD_ACK</sub> | Data valid acknowledge time <sup>(11)</sup>                                    |  |                         |     | 0.9 <sup>(4)</sup> | µs   |
| V <sub>nL</sub>     | Noise margin at the LOW level  | For each connected device (including hysteresis) | 0.1*AVD<br>D            |     |                    | V    |
| V <sub>nh</sub>     | Noise margin at the HIGH level   | For each connected device (including hysteresis) | 0.2*AVD<br>D            |     |                    | V    |

- (1) All values referred to V<sub>IH(min)</sub> (0.3V<sub>DD</sub>) and V<sub>IL(max)</sub> levels (see Table 9).
- (2) t<sub>HD\_DAT</sub> is the data hold time that is measured from the falling edge of SCL, applies to data in transmission and the acknowledge.
- (3) A device must internally provide a hold time of at least 300 ns for the SDA signal (with respect to the V<sub>IH(min)</sub> of the SCL signal) to bridge the undefined region of the falling edge of SCL.
- (4) The maximum t<sub>HD\_DAT</sub> could be 3.45 µs and .9 µs for Standard-mode and Fast-mode, but must be less than the maximum of t<sub>VD\_DAT</sub> or t<sub>VD\_ACK</sub> by a transition time. This maximum must only be met if the device does not stretch the LOW period (t<sub>LOW</sub>) of the SCL signal. If the clock stretched the SCL, the data must be valid by the set-up time before it releases the clock.
- (5) A Fast-mode I2C-bus device can be used in a Standard-mode I2C-bus system, but the requirement t<sub>SU\_DAT</sub> 250 ns must then be met. This will automatically be the case if the device does not stretch the LOW period of the SCL signal. If such a device does stretch the LOW period of the SCL signal, it must output the next data bit to the SDA line t<sub>r(max)</sub> + t<sub>SU\_DAT</sub> = 1000 + 250 = 1250 ns (according to the Standard-mode I2C-bus specification) before the SCL line is released. Also the acknowledge timing must meet this set-up time.
- (6) If mixed with Hs-mode devices, faster fall times according to Table 10 are allowed.
- (7) The maximum t<sub>f</sub> for the SDA and SCL bus lines is specified at 300 ns. The maximum fall time for the SDA output stage t<sub>f</sub> is specified at 250 ns. This allows series protection resistors to be connected in between the SDA and the SCL pins and the SDA/SCL bus lines without exceeding the maximum specified t<sub>f</sub>.
- (8) In Fast-mode Plus, fall time is specified the same for both output stage and bus timing. If series resistors are used, designers should allow for this when considering bus timing.
- (9) The maximum bus capacitance allowable may vary from the value depending on the actual operating voltage and frequency of the application.
- (10) t<sub>VD\_DAT</sub> = time for data signal from SCL LOW to SDA output (HIGH or LOW, depending on which one is worse).
- (11) t<sub>VD\_ACK</sub> = time for Acknowledgement signal from SCL LOW to SDA output (HIGH or LOW, depending on which one is worse).

## 7.7 Typical Characteristics

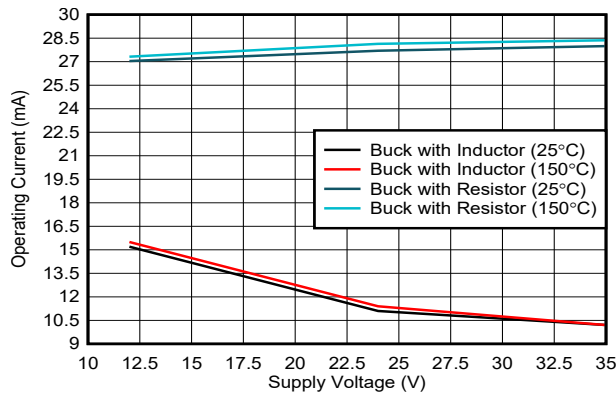

**Figure 7-1. Supply current over supply voltage**

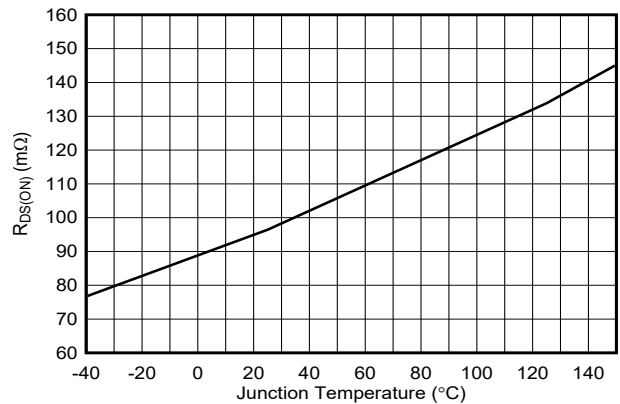

**Figure 7-2.  $R_{DS(ON)}$  (high and low side combined) for MOSFETs over temperature**

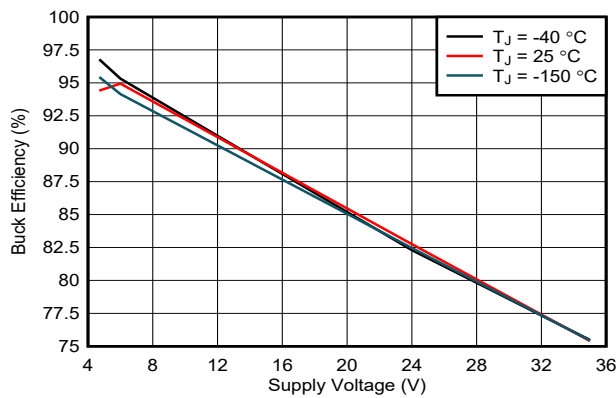

**Figure 7-3. Buck regulator efficiency over supply voltage**

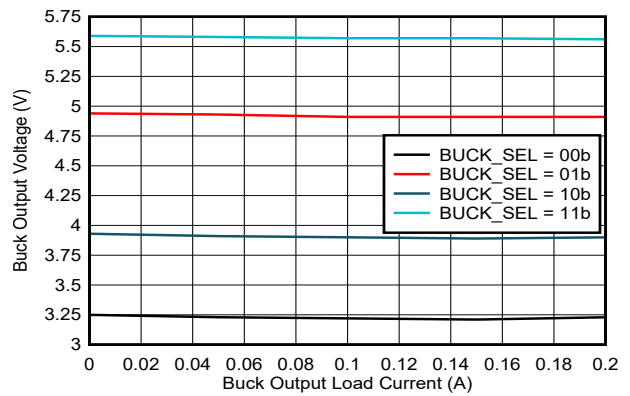

**Figure 7-4. Buck regulator output voltage over load current**

## 8 Detailed Description

### 8.1 Overview

The MCT8316A provides a single-chip, code-free sensorless trapezoidal solution for customers requiring high speed operation (up to 3 kHz electrical speed) or very fast startup time (< 50ms) for 12- to 24-V brushless-DC motors requiring up to 8-A peak phase currents.

The MCT8316A integrates three 1/2-H bridges with 40-V absolute maximum capability and a very low  $R_{DS(ON)}$  of 95-m $\Omega$  (high-side + low-side) to enable high power drive capability. Current is sensed using an integrated current sensing circuit which eliminates the need for external sense resistors. Power management features of an adjustable buck regulator and LDO generate the necessary voltage rails for the device and can be used to power external circuits.

Sensorless trapezoidal control is highly configurable through register settings (MCT8316AV) or hardware pins (MCT8316AT) ranging from motor start-up behavior to closed loop operation. Register settings can be stored in non-volatile EEPROM, which allows the device to operate stand-alone once it has been configured. MCT8316A allows for a high level of monitoring; any variable in the algorithm can be displayed and observed as an analog output via two 12-bit DACs. This feature provides an effective method to tune speed loops as well as motor acceleration. The device receives a speed command through a PWM input, analog voltage, frequency input or I<sup>2</sup>C command.

In-built protection features include power-supply undervoltage lockout (UVLO), charge-pump undervoltage lockout (CPUV), overcurrent protection (OCP), AVDD undervoltage lockout (AVDD\_UV), buck regulator UVLO, motor lock detection and overtemperature warning and shutdown (OTW and TSD). Fault events are indicated by the nFAULT pin with detailed fault information available in the registers.

The MCT8316A device is available in a 0.5-mm pin pitch, VQFN surface-mount package. The VQFN package size is 7 mm × 5 mm with a height of 1 mm.

### 8.2 Functional Block Diagram

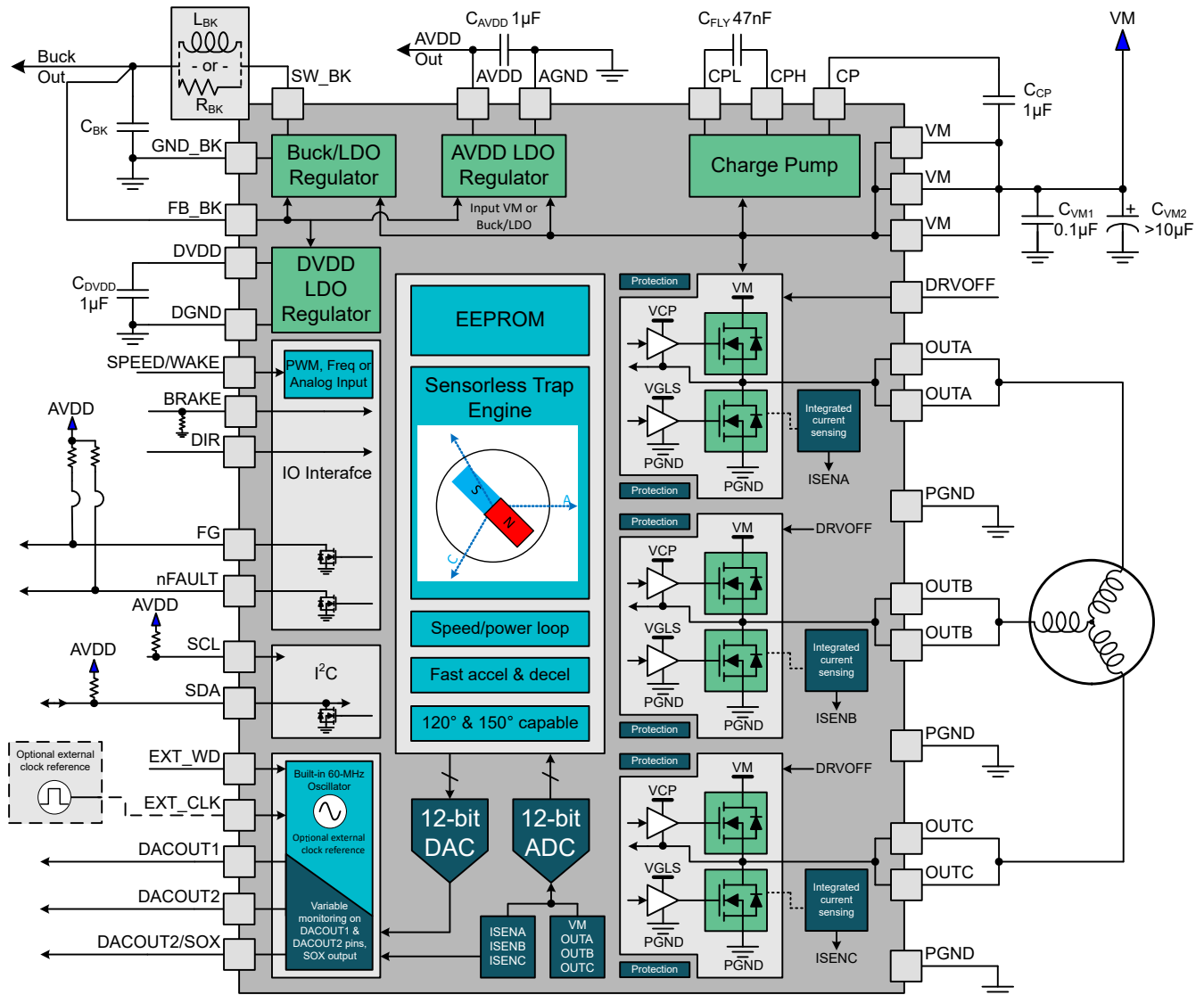

Figure 8-1. MCT8316AV Functional Block Diagram

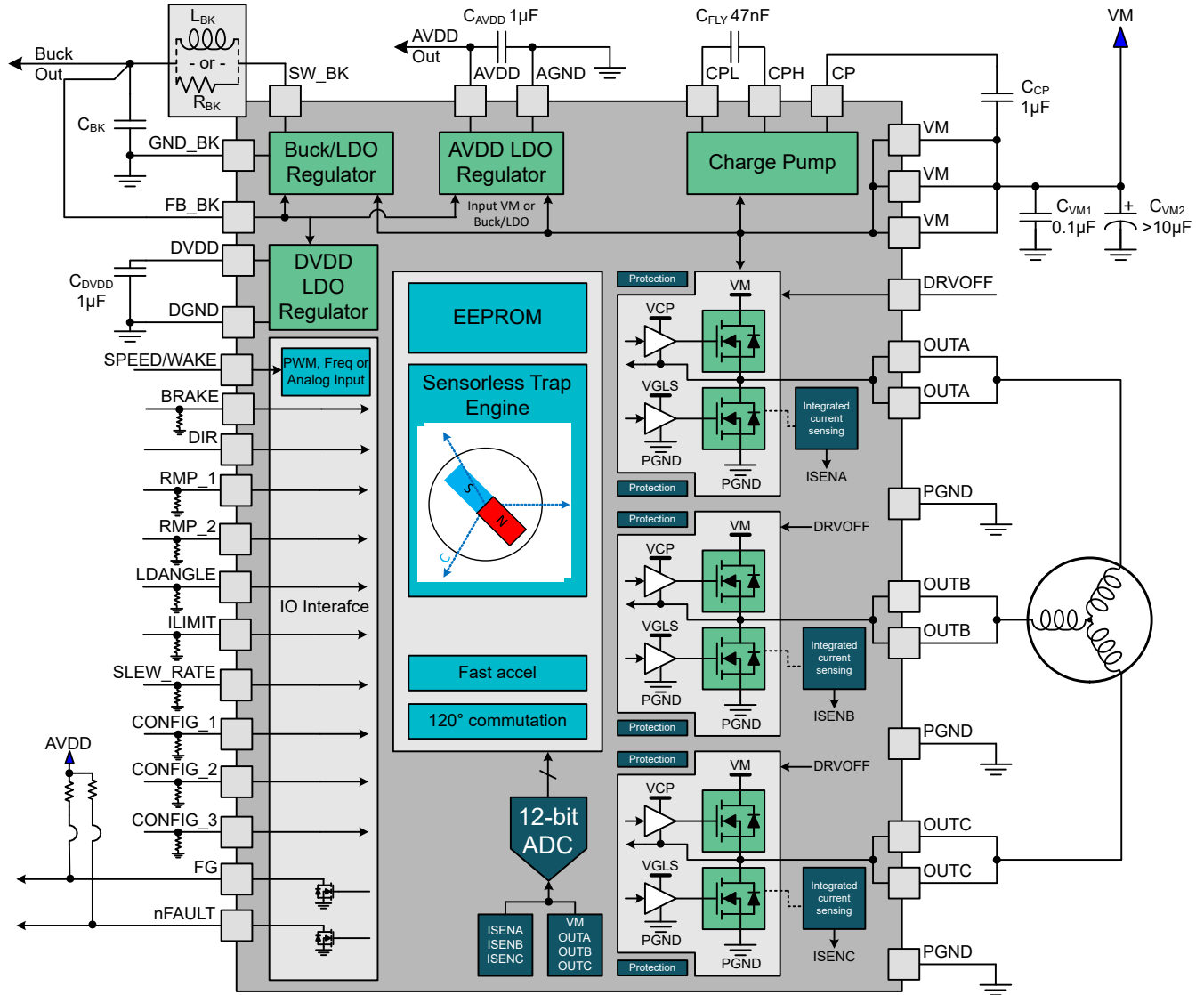

Figure 8-2. MCT8316AT Functional Block Diagram

## 8.3 Feature Description

### 8.3.1 Output Stage

The MCT8316A consists of an integrated 95-mΩ (combined high-side and low-side FETs' on-state resistance) NMOS FETs connected in a three-phase bridge configuration. A doubler charge pump provides the proper gate-bias voltage to the high-side NMOS FETs across a wide operating-voltage range in addition to providing 100% duty-cycle support. An internal linear regulator provides the gate-bias voltage for the low-side MOSFETs.

### 8.3.2 Device Interface Modes

The MCT8316A family of devices supports two different interface versions, I<sup>2</sup>C (MCT8316AV) and hardware (MCT8316AT) to provide end application design suited for either flexibility or simplicity. The two interface versions share the same 40-pin VQFN package with significant overlap in power and certain I/O pins (like FG, nFAULT, DIR, BRAKE, SPEED/WAKE) positions - this compatibility lets application designers evaluate with one interface version and potentially switch to another with minimal modifications to their design. The I<sup>2</sup>C version (MCT8316AV) allows controlling the motor operation and system through BRAKE, DIR, DRVOFF, EXT\_CLK, EXT\_WD and SPEED/WAKE. MCT8316AV also provides different signals for monitoring algorithm variables, speed, fault and phase current feedback through DACOUT1, DACOUT2, FG, nFAULT and SOX. The hardware version (MCT8316AT) allows controlling the motor operation and system through BRAKE, DIR, SPEED/WAKE, DRVOFF and allows configuring system/algorithm parameters through CONFIG\_1, CONFIG\_2, CONFIG\_3, LDANGLE, ILIMIT, RMP\_1, RMP\_2, SLEW\_RATE. MCT8316AT also provides different signals for monitoring speed and fault feedback through FG and nFAULT.

#### 8.3.2.1 Interface - Control and Monitoring

##### Motor Control Signals

- When BRAKE pin is driven 'High', MCT8316A enters brake state. Low-side braking (see [Low-Side Braking](#)) is implemented during this brake state. MCT8316A decreases output speed to value defined by BRAKE\_DUTY\_THRESHOLD before entering brake state. As long as BRAKE is driven 'High', MCT8316A stays in brake state. Brake pin input can be overwritten by configuring BRAKE\_INPUT over the I<sup>2</sup>C interface.
- The DIR pin decides the direction of motor spin; when driven 'High', the sequence is OUT A → OUT C → OUT B, and when driven 'Low' the sequence is OUT A → OUT B → OUT C. DIR pin input can be overwritten by configuring DIR\_INPUT over the I<sup>2</sup>C interface.
- When DRVOFF pin is driven 'High', MCT8316A stops driving the motor by turning OFF all MOSFETs (coast state). When DRVOFF is driven 'Low', MCT8316A returns to normal state of operation, as if it was restarting the motor (see [DRVOFF Functionality](#)). DRVOFF does not cause the device to go to sleep or standby mode; the digital core is still active. Entry and exit from sleep or standby condition is controlled by SPEED pin.
- SPEED/WAKE pin is used to control motor speed and wake up MCT8316A from sleep mode. SPEED pin can be configured to accept PWM, frequency or analog input signals. It is used to enter and exit from sleep and standby mode (see [Table 8-19](#)).

##### External Oscillator and Watchdog Signals (Optional)

- EXT\_CLK pin may be used to provide an external clock reference (see [External Clock Source \(Available for MCT8316AV\)](#)).
- EXT\_WD pin may be used to provide an external watchdog signal (see [External Watchdog \(Available only in MCT836AV\)](#)).

##### Output Signals

- DACOUT1 outputs internal variable defined by address in register DACOUT1\_VAR\_ADDR, the output of DACOUT1 is refreshed every PWM cycle (see [DAC outputs](#)).
- DACOUT2 outputs internal variable defined by address in register DACOUT2\_VAR\_ADDR, the output of DACOUT2 is refreshed every PWM cycle (see [DAC outputs](#)).
- FG pin provides pulses which are proportional to motor speed (see [FG Configuration](#)).
- nFAULT pin provides fault status in device or motor operation.
- SOX pin provides the output of one of the current sense amplifiers.



### 8.3.2.2 I<sup>2</sup>C Interface

The MCT8316AV supports an I<sup>2</sup>C serial communication interface that allows an external controller to send and receive data. This I<sup>2</sup>C interface lets the external controller configure the EEPROM and read detailed fault and motor state information. The I<sup>2</sup>C bus is a two-wire interface using the SCL and SDA pins which are described as follows:

- The SCL pin is the clock signal input.
- The SDA pin is the data input and output.

### 8.3.2.3 Hardware Interface - Pin Configuration

MCT8316AT allows configuration of motor control algorithm and driver parameters through the pull-down resistors connected to the device configuration pins, RMP\_1, RMP\_2, LDANGLE, CONFIG\_1, ILIMIT, SLEW\_RATE, CONFIG\_2 and CONFIG\_3. This allows quick and easy configuration of the MCT8316 motor control and gate driver parameters without the need for EEPROM programming through I<sup>2</sup>C interface. The parameters that can be configured by each device configuration pin are detailed in [Table 8-1](#).

**Table 8-1. Pin configurable parameters**

| Pin               | Configurable Parameters  |
|-------------------|--|
| RMP_1, RMP_2      | Start-up method, open loop acceleration rate, closed loop acceleration rate, first cycle frequency, align time, dynamic degauss enable, fast start-up enable, stationary brake time, auto handoff enable, handoff threshold, open loop duty, align ramp rate |
| LDANGLE           | Lead angle or BEMF threshold   |
| CONFIG_1          | PWM switching frequency, ZC detection blanking time, IPD clock frequency   |
| ILIMIT, SLEW_RATE | CBC limit, open loop, align and IPD current limit, buck output voltage selection, phase output voltage slew rate   |
| CONFIG_2          | OCP level, OCP mode, AAR enable, delay compensation enable   |
| CONFIG_3          | Abnormal speed, minimum duty   |

RMP\_1 and RMP\_2 pins are used to set the start-up method (Double Align or IPD), open loop acceleration rate A1 (OL\_ACC\_A1 in Hz/s), closed loop acceleration rate (CL\_ACC in V/s), startup brake time (STARTUP\_BRK\_TIME in ms), first cycle frequency (SLOW\_FIRST\_CYCLE\_FREQ in Hz) and align time (ALIGN\_TIME in ms, if Double Align is selected).

RMP\_1 is used to set the start-up method and the inertia profile of the motor-load system. Inertia profiles range from ultra-high inertia (like ceiling fans) to ultra-high acceleration (like fuel pumps) with some example applications for each type of inertia profile given in [Table 8-2](#). Once the inertia profile is chosen using RMP\_1 pin, RMP\_2 pin is used to set parameters like CL\_ACC, OL\_ACC\_A1, STARTUP\_BRK\_TIME, SLOW\_FIRST\_CYC\_FREQ, ALIGN\_TIME (if applicable).

Based on the inertia profile and CL\_ACC chosen, other parameters including IPD repeat times (IPD\_REPEAT), dynamic degauss enable (DYN\_DEGAUSS\_EN), auto handoff enable (AUTO\_HANDOFF), handoff threshold (OPN\_CL\_HANDOFF\_THR), OL duty (OL\_DUTY), align ramp rate (ALIGN\_RAMP\_RATE) and fast start-up enable (INTEG\_ZC\_METHOD) are auto-selected as per Tables through 12-11. Note that Open loop acceleration rate A2 (OL\_ACC\_A2 in Hz/s<sup>2</sup>) is set to the same value as that of OL\_ACC\_A1.

**Table 8-2. Resistor values for configuring parameters on RMP\_1 pin**

| Level | Resistor value, RMP_1 | MTR_STARTUP             | RMP_2 configuration classification based on motor-load inertia or acceleration rate | ALIGN_RAMP_RATE (V/s) | CL_ACC (V/s) | OL_DUTY (%) |
|-------|-----------------------|-------------------------|---|-----------------------|--------------|-------------|
| 0     | Tied to GND           | Double Align            | Ultra-high inertia  | 10                    | 1, 2         | 15          |
| 1     | 4.7kΩ, ±5%            |                         | Very high inertia   |                       | 5, 10        |             |
| 2     | 10kΩ, ±5%             |                         | High inertia  | 100                   | 15, 20       | 20          |
| 3     | 15kΩ, ±5%             |                         | Low acceleration  |                       | 25, 50       |             |
| 4     | 22kΩ, ±5%             |                         | Medium acceleration   | 500                   | 75, 100      | 25          |
| 5     | 30kΩ, ±5%             |                         | High acceleration   |                       | 150, 200     |             |
| 6     | 39kΩ, ±5%             |                         | Very high acceleration  | 1000                  | 250, 500     | 40          |
| 7     | 51kΩ, ±5%             | Ultra-high acceleration | 1000, 32767   |                       |              |             |
| 8     | 62kΩ, ±5%             | IPD                     | Ultra-high inertia  | 10                    | 1, 2         | 15          |
| 9     | 75kΩ, ±5%             |                         | Very high inertia   |                       | 5, 10        |             |
| 10    | 91kΩ, ±5%             |                         | High inertia  | 100                   | 15, 20       | 20          |
| 11    | 110kΩ, ±5%            |                         | Low acceleration  |                       | 25, 50       |             |
| 12    | 150kΩ, ±5%            |                         | Medium acceleration   | 500                   | 75, 100      | 25          |
| 13    | 200kΩ, ±5%            |                         | High acceleration   |                       | 150, 200     |             |
| 14    | 240kΩ, ±5%            |                         | Very high acceleration  | 1000                  | 250, 500     | 40          |
| 15    | 300kΩ, ±5%            | Ultra-high acceleration | 1000, 32767   |                       |              |             |

**Table 8-3. Parameter values on RMP\_2 pin for ultra-high inertia applications**

| Level | Resistor value, RMP_2 | ALIGN_TIME (ms) | DYN_DEGAUSS_EN | SLOW_FIRST_CYC_FREQ (Hz) | STARTUP_BRK_TIME (ms) | CL_ACC (V/s) | OL_ACC_A1 (Hz/s) |
|-------|-----------------------|-----------------|----------------|--------------------------|-----------------------|--------------|------------------|
| 0     | Tied to GND           | 10000           | N              | 0.01                     | 5000                  | 1            | 0.005            |
| 1     | 4.7kΩ, ±5%            | 6000            | N              |                          |                       |              |                  |
| 2     | 10kΩ, ±5%             | 10000           | N              | 0.025                    |                       |              |                  |
| 3     | 15kΩ, ±5%             | 6000            | N              |                          |                       |              |                  |
| 4     | 22kΩ, ±5%             | 4000            | N              | 0.05                     | 2000                  |              |                  |
| 5     | 30kΩ, ±5%             | 2000            | N              |                          |                       |              |                  |
| 6     | 39kΩ, ±5%             | 4000            | N              | 0.075                    |                       |              |                  |
| 7     | 51kΩ, ±5%             | 2000            | N              |                          |                       |              |                  |
| 8     | 62kΩ, ±5%             | 6000            | N              | 0.025                    | 1000                  | 2            | 0.025            |
| 9     | 75kΩ, ±5%             | 4000            | N              |                          |                       |              |                  |
| 10    | 91kΩ, ±5%             | 6000            | N              | 0.05                     |                       |              |                  |
| 11    | 110kΩ, ±5%            | 4000            | N              |                          |                       |              |                  |
| 12    | 150kΩ, ±5%            | 2000            | N              | 0.075                    | 500                   |              |                  |
| 13    | 200kΩ, ±5%            | 1000            | N              |                          |                       |              |                  |
| 14    | 240kΩ, ±5%            | 2000            | N              | 0.1                      |                       |              |                  |
| 15    | 300kΩ, ±5%            | 1000            | N              |                          |                       |              |                  |

For all resistor values in [Table 8-3](#), AUTO\_HANDOFF is enabled (1b), OPN\_CL\_HANDOFF\_THR is 600Hz, INTEG\_ZC\_METHOD is disabled (0b), IPD\_REPEAT is 3.

**Table 8-4. Parameter values on RMP\_2 pin for very high inertia applications**

| Level | Resistor value, RMP_2 | ALIGN_TIME (ms) | DYN_DEGAUS S_EN | SLOW_FIRST_CYC_FREQ (Hz) | STARTUP_BRK_TIME (ms) | CL_ACC (V/s) | OL_ACC_A1 (Hz/s) |
|-------|-----------------------|-----------------|-----------------|--------------------------|-----------------------|--------------|------------------|
| 0     | Tie to GND            | 6000            | N               | 0.05                     | 1000                  | 5            | 0.05             |
| 1     | 4.7kΩ, ±5%            | 4000            | N               | 0.075                    | 500                   |              |                  |
| 2     | 10kΩ, ±5%             | 6000            | N               |                          |                       |              |                  |
| 3     | 15kΩ, ±5%             | 4000            | N               |                          |                       |              |                  |
| 4     | 22kΩ, ±5%             | 2000            | N               | 0.1                      | 500                   |              |                  |
| 5     | 30kΩ, ±5%             | 1000            | N               |                          |                       |              |                  |
| 6     | 39kΩ, ±5%             | 2000            | N               | 0.25                     | 500                   |              |                  |
| 7     | 51kΩ, ±5%             | 1000            | N               | 0.25                     |                       |              |                  |
| 8     | 62kΩ, ±5%             | 4000            | N               |                          |                       |              |                  |
| 9     | 75kΩ, ±5%             | 2000            | N               |                          |                       |              |                  |
| 10    | 91kΩ, ±5%             | 4000            | N               | 0.5                      |                       |              |                  |
| 11    | 110kΩ, ±5%            | 2000            | N               | 0.5                      | 250                   | 0.5          |                  |
| 12    | 150kΩ, ±5%            | 1000            | N               |                          |                       |              |                  |
| 13    | 200kΩ, ±5%            | 750             | N               |                          |                       |              |                  |
| 14    | 240kΩ, ±5%            | 1000            | N               |                          |                       |              | 0.75             |
| 15    | 300kΩ, ±5%            | 750             | N               | 0.75                     | 250                   | 0.5          |                  |

For all resistor values in [Table 8-4](#), AUTO\_HANDOFF is enabled (1b), OPN\_CL\_HANDOFF\_THR is 600Hz, INTEG\_ZC\_METHOD is disabled (0b), IPD\_REPEAT is 3.

**Table 8-5. Parameter values on RMP\_2 pin for high inertia applications**

| Level | Resistor value, RMP_2 | ALIGN_TIME (ms) | DYN_DEGAUS S_EN | SLOW_FIRST_CYC_FREQ (Hz) | STARTUP_BRK_TIME (ms) | CL_ACC (V/s) | OL_ACC_A1 (Hz/s) |
|-------|-----------------------|-----------------|-----------------|--------------------------|-----------------------|--------------|------------------|
| 0     | Tie to GND            | 4000            | N               | 0.25                     | 500                   | 15           | 1                |
| 1     | 4.7kΩ, ±5%            | 2000            | N               | 0.5                      | 250                   |              |                  |
| 2     | 10kΩ, ±5%             | 4000            | N               |                          |                       |              |                  |
| 3     | 15kΩ, ±5%             | 2000            | N               |                          |                       |              |                  |
| 4     | 22kΩ, ±5%             | 1000            | N               | 0.5                      | 250                   |              |                  |
| 5     | 30kΩ, ±5%             | 750             | N               |                          |                       |              |                  |
| 6     | 39kΩ, ±5%             | 1000            | N               | 0.75                     | 250                   |              |                  |
| 7     | 51kΩ, ±5%             | 750             | N               | 0.5                      |                       |              |                  |
| 8     | 62kΩ, ±5%             | 2000            | N               |                          |                       |              |                  |
| 9     | 75kΩ, ±5%             | 1000            | N               |                          |                       |              |                  |
| 10    | 91kΩ, ±5%             | 2000            | N               | 0.75                     |                       |              |                  |
| 11    | 110kΩ, ±5%            | 1000            | N               | 1                        | 100                   | 2.5          |                  |
| 12    | 150kΩ, ±5%            | 750             | N               |                          |                       |              |                  |
| 13    | 200kΩ, ±5%            | 500             | N               |                          |                       |              |                  |
| 14    | 240kΩ, ±5%            | 750             | N               |                          |                       |              | 2                |
| 15    | 300kΩ, ±5%            | 500             | N               | 2                        | 100                   | 2.5          |                  |

For all resistor values in [Table 8-5](#), AUTO\_HANDOFF is enabled (1b), OPN\_CL\_HANDOFF\_THR is 600Hz, INTEG\_ZC\_METHOD is disabled (0b), IPD\_REPEAT is 3.

**Table 8-6. Parameter values on RMP\_2 pin for low acceleration applications**

| Level | Resistor value, RMP_2 | ALIGN_TIME (ms) | DYN_DEGAUS S_EN | SLOW_FIRST_CYC_FREQ (Hz) | STARTUP_BRK_TIME (ms) | CL_ACC (V/s) | OL_ACC_A1 (Hz/s) |
|-------|-----------------------|-----------------|-----------------|--------------------------|-----------------------|--------------|------------------|
| 0     | Tie to GND            | 2000            | N               | 0.5                      | 250                   | 25           | 5                |
| 1     | 4.7kΩ, ±5%            | 1000            | Y               | 0.75                     | 100                   |              |                  |
| 2     | 10kΩ, ±5%             | 2000            | N               |                          |                       |              |                  |
| 3     | 15kΩ, ±5%             | 1000            | Y               | 1                        | 100                   |              |                  |
| 4     | 22kΩ, ±5%             | 750             | N               |                          |                       |              |                  |
| 5     | 30kΩ, ±5%             | 500             | Y               | 2                        | 100                   |              |                  |
| 6     | 39kΩ, ±5%             | 750             | N               |                          |                       |              |                  |
| 7     | 51kΩ, ±5%             | 500             | Y               | 0.5                      | 100                   | 50           |                  |
| 8     | 62kΩ, ±5%             | 1000            | N               |                          |                       |              |                  |
| 9     | 75kΩ, ±5%             | 750             | Y               | 0.75                     | 100                   | 10           |                  |
| 10    | 91kΩ, ±5%             | 1000            | N               |                          |                       |              |                  |
| 11    | 110kΩ, ±5%            | 750             | Y               | 1                        | 75                    | 10           |                  |
| 12    | 150kΩ, ±5%            | 500             | N               |                          |                       |              |                  |
| 13    | 200kΩ, ±5%            | 300             | Y               | 2                        | 75                    | 10           |                  |
| 14    | 240kΩ, ±5%            | 500             | N               |                          |                       |              |                  |
| 15    | 300kΩ, ±5%            | 300             | Y               |                          |                       |              |                  |

For all resistor values in [Table 8-6](#), AUTO\_HANDOFF is enabled (1b), OPN\_CL\_HANDOFF\_THR is 600Hz, INTEG\_ZC\_METHOD is disabled (0b), IPD\_REPEAT is 3.

**Table 8-7. Parameter values on RMP\_2 pin for medium acceleration applications**

| Level | Resistor value, RMP_2 | ALIGN_TIME (ms) | DYN_DEGAUS S_EN | SLOW_FIRST_CYC_FREQ (Hz) | STARTUP_BRK_TIME (ms) | CL_ACC (V/s) | OL_ACC_A1 (Hz/s) |
|-------|-----------------------|-----------------|-----------------|--------------------------|-----------------------|--------------|------------------|
| 0     | Tie to GND            | 750             | N               | 0.5                      | 100                   | 75           | 25               |
| 1     | 4.7kΩ, ±5%            | 500             | Y               | 0.75                     | 75                    |              |                  |
| 2     | 10kΩ, ±5%             | 750             | N               |                          |                       |              |                  |
| 3     | 15kΩ, ±5%             | 500             | Y               | 1                        | 75                    |              |                  |
| 4     | 22kΩ, ±5%             | 300             | N               |                          |                       |              |                  |
| 5     | 30kΩ, ±5%             | 200             | Y               | 2                        | 75                    |              |                  |
| 6     | 39kΩ, ±5%             | 300             | N               |                          |                       |              |                  |
| 7     | 51kΩ, ±5%             | 200             | Y               | 0.5                      | 75                    | 100          |                  |
| 8     | 62kΩ, ±5%             | 500             | N               |                          |                       |              |                  |
| 9     | 75kΩ, ±5%             | 300             | Y               | 0.75                     | 75                    | 50           |                  |
| 10    | 91kΩ, ±5%             | 500             | N               |                          |                       |              |                  |
| 11    | 110kΩ, ±5%            | 300             | Y               | 1                        | 50                    | 50           |                  |
| 12    | 150kΩ, ±5%            | 200             | N               |                          |                       |              |                  |
| 13    | 200kΩ, ±5%            | 100             | Y               | 2                        | 50                    | 50           |                  |
| 14    | 240kΩ, ±5%            | 200             | N               |                          |                       |              |                  |
| 15    | 300kΩ, ±5%            | 100             | Y               |                          |                       |              |                  |

For all resistor values in [Table 8-7](#), AUTO\_HANDOFF is enabled (1b), OPN\_CL\_HANDOFF\_THR is 600Hz, INTEG\_ZC\_METHOD is disabled (0b), IPD\_REPEAT is 3.

**Table 8-8. Parameter values on RMP\_2 pin for high acceleration applications**

| Level | Resistor value, RMP_2 | ALIGN_TIME (ms) | DYN_DEGAUS S_EN | SLOW_FIRST_CYC_FREQ (Hz) | STARTUP_BRK_TIME (ms) | CL_ACC (V/s) | OL_ACC_A1 (Hz/s) |
|-------|-----------------------|-----------------|-----------------|--------------------------|-----------------------|--------------|------------------|
| 0     | Tie to GND            | 500             | N               | 0.5                      | 75                    | 150          | 100              |
| 1     | 4.7kΩ, ±5%            | 300             | Y               | 0.75                     | 50                    |              |                  |
| 2     | 10kΩ, ±5%             | 500             | N               |                          |                       |              |                  |
| 3     | 15kΩ, ±5%             | 300             | Y               | 1                        | 50                    |              |                  |
| 4     | 22kΩ, ±5%             | 200             | N               |                          |                       |              |                  |
| 5     | 30kΩ, ±5%             | 100             | Y               | 2                        | 50                    |              |                  |
| 6     | 39kΩ, ±5%             | 200             | N               |                          |                       |              |                  |
| 7     | 51kΩ, ±5%             | 100             | Y               | 1                        | 50                    | 200          | 150              |
| 8     | 62kΩ, ±5%             | 300             | N               |                          |                       |              |                  |
| 9     | 75kΩ, ±5%             | 200             | Y               | 2                        | 25                    |              |                  |
| 10    | 91kΩ, ±5%             | 300             | N               |                          |                       |              |                  |
| 11    | 110kΩ, ±5%            | 200             | Y               | 3                        | 25                    |              |                  |
| 12    | 150kΩ, ±5%            | 100             | N               |                          |                       |              |                  |
| 13    | 200kΩ, ±5%            | 75              | Y               | 2                        | 25                    |              |                  |
| 14    | 240kΩ, ±5%            | 100             | N               |                          |                       |              |                  |
| 15    | 300kΩ, ±5%            | 75              | Y               | 3                        | 25                    |              |                  |

For all resistor values in [Table 8-8](#), AUTO\_HANDOFF is enabled (1b), OPN\_CL\_HANDOFF\_THR is 600Hz, INTEG\_ZC\_METHOD is disabled (0b), IPD\_REPEAT is 3.

**Table 8-9. Parameter values on RMP\_2 pin for very high acceleration applications**

| Level | Resistor value, RMP_2 | ALIGN_TIME (ms) | DYN_DEGAUS S_EN | SLOW_FIRST_CYC_FREQ (Hz) | STARTUP_BRK_TIME (ms) | CL_ACC (V/s) | OL_ACC_A1 (Hz/s) |
|-------|-----------------------|-----------------|-----------------|--------------------------|-----------------------|--------------|------------------|
| 0     | Tie to GND            | 200             | N               | 1                        | 50                    | 250          | 200              |
| 1     | 4.7kΩ, ±5%            | 100             | Y               | 2                        | 25                    |              |                  |
| 2     | 10kΩ, ±5%             | 200             | N               |                          |                       |              |                  |
| 3     | 15kΩ, ±5%             | 100             | Y               | 3                        | 25                    |              |                  |
| 4     | 22kΩ, ±5%             | 75              | N               |                          |                       |              |                  |
| 5     | 30kΩ, ±5%             | 50              | Y               | 5                        | 25                    |              |                  |
| 6     | 39kΩ, ±5%             | 75              | N               |                          |                       |              |                  |
| 7     | 51kΩ, ±5%             | 50              | Y               | 5                        | 25                    | 500          | 500              |
| 8     | 62kΩ, ±5%             | 100             | Y               |                          |                       |              |                  |
| 9     | 75kΩ, ±5%             | 75              | Y               | 10                       | 10                    |              |                  |
| 10    | 91kΩ, ±5%             | 100             | Y               |                          |                       |              |                  |
| 11    | 110kΩ, ±5%            | 75              | Y               | 10                       | 10                    |              |                  |
| 12    | 150kΩ, ±5%            | 50              | Y               |                          |                       |              |                  |
| 13    | 200kΩ, ±5%            | 25              | Y               | 15                       | 10                    |              |                  |
| 14    | 240kΩ, ±5%            | 50              | Y               |                          |                       |              |                  |
| 15    | 300kΩ, ±5%            | 25              | Y               | 15                       | 10                    |              |                  |

For resistor values from (0-51)kΩ in [Table 8-9](#), AUTO\_HANDOFF is enabled (1b), OPN\_CL\_HANDOFF\_THR is 600Hz, INTEG\_ZC\_METHOD is disabled (0b), IPD\_REPEAT is 3.

For resistor values from (62-300)kΩ in [Table 8-9](#), AUTO\_HANDOFF is disabled (0b), OPN\_CL\_HANDOFF\_THR is 20Hz, INTEG\_ZC\_METHOD is enabled (1b), IPD\_REPEAT is 1.

**Table 8-10. Parameter values on RMP\_2 pin for ultra-high acceleration applications**

| Level | Resistor value, RMP_2 | ALIGN_TIME (ms) | DYN_DEGAUSS_EN | SLOW_FIRST_CYC_FREQ (Hz) | STARTUP_BRK_TIME (ms) | CL_ACC (V/s) | OL_ACC_A1 (Hz/s) |
|-------|-----------------------|-----------------|----------------|--------------------------|-----------------------|--------------|------------------|
| 0     | Tie to GND            | 50              | Y              | 15                       | 10                    | 1000         | 1000             |
| 1     | 4.7kΩ, ±5%            | 25              | Y              |                          |                       |              |                  |
| 2     | 10kΩ, ±5%             | 50              | Y              | 25                       |                       |              |                  |
| 3     | 15kΩ, ±5%             | 25              | Y              |                          |                       |              |                  |
| 4     | 22kΩ, ±5%             | 10              | Y              | 25                       | 5                     |              |                  |
| 5     | 30kΩ, ±5%             | 5               | Y              |                          |                       |              |                  |
| 6     | 39kΩ, ±5%             | 10              | Y              | 50                       |                       |              |                  |
| 7     | 51kΩ, ±5%             | 5               | Y              |                          |                       |              |                  |
| 8     | 62kΩ, ±5%             | 25              | Y              | 25                       | 5                     | 32767        | 2000             |
| 9     | 75kΩ, ±5%             | 10              | Y              |                          |                       |              |                  |
| 10    | 91kΩ, ±5%             | 25              | Y              | 50                       |                       |              |                  |
| 11    | 110kΩ, ±5%            | 10              | Y              |                          |                       |              |                  |
| 12    | 150kΩ, ±5%            | 5               | Y              | 75                       | 2                     |              |                  |
| 13    | 200kΩ, ±5%            | 2               | Y              |                          |                       |              |                  |
| 14    | 240kΩ, ±5%            | 5               | Y              | 100                      |                       |              |                  |
| 15    | 300kΩ, ±5%            | 2               | Y              |                          |                       |              |                  |

For all resistor values in [Table 8-10](#), AUTO\_HANDOFF is disabled (0b), OPN\_CL\_HANDOFF\_THR is 20Hz, INTEG\_ZC\_METHOD is enabled (1b), IPD\_REPEAT is 1.

For example, consider the use-case of MTR\_STARTUP – Double Align, CL\_ACC – 75V/s, STARTUP\_BRK\_TIME – 75ms, SLOW\_FIRST\_CYC\_FREQ – 1Hz, ALIGN\_TIME – 200ms. Here, RMP\_1 pin needs a pull-down resistor of 22kΩ to set start-up method to double align and select medium acceleration inertia profile (corresponding to CL\_ACC of 75V/s). RMP\_2 pin needs a pull-down resistor of 30kΩ to select the required CL\_ACC, STARTUP\_BRK\_TIME, SLOW\_FIRST\_CYC\_FREQ and ALIGN\_TIME. Note that the DYN\_DEGAUSS\_EN is set to enabled (1b) with this RMP\_2 resistor value. If DYN\_DEGAUSS\_EN needs to be disabled (0b), RMP\_2 pull-down resistor can be set to 22kΩ, but this will increase the STARTUP\_BRK\_TIME to 300ms instead. Depending on the parameter that can be set to adjacent values, an optimal resistor setting can be picked from the appropriate table for a given inertia profile.

**LDANGLE** pin is used to set the lead angle (LD\_ANGLE in degrees) as per [Table 8-11](#), if INTEG\_ZC\_METHOD is set to 0b. If INTEG\_ZC\_METHOD is set to 1b, LDANGLE is pin is used to configure the BEMF threshold (BEMF\_THRESHOLD1 and BEMF\_THRESHOLD2) for integration based ZC method for fast start-up as per [Table 8-11](#).

**Table 8-11. Resistor values for configuring parameters on LDANGLE pin**

| Level | Resistor value, LDANGLE | LD_ANGLE (deg.) | BEMF_THRESHOLD1 and BEMF_THRESHOLD2 |
|-------|-------------------------|-----------------|-------------------------------------|
| 0     | Tie to GND              | 0               | 200                                 |
| 1     | 4.7kΩ, ±5%              | 2               | 300                                 |
| 2     | 10kΩ, ±5%               | 4               | 400                                 |
| 3     | 15kΩ, ±5%               | 6               | 500                                 |
| 4     | 22kΩ, ±5%               | 8               | 600                                 |
| 5     | 30kΩ, ±5%               | 10              | 700                                 |
| 6     | 39kΩ, ±5%               | 12              | 800                                 |
| 7     | 51kΩ, ±5%               | 14              | 1000                                |
| 8     | 62kΩ, ±5%               | 16              | 1200                                |
| 9     | 75kΩ, ±5%               | 18              | 1400                                |
| 10    | 91kΩ, ±5%               | 20              | 1600                                |
| 11    | 110kΩ, ±5%              | 22              | 1800                                |
| 12    | 150kΩ, ±5%              | 24              | 2100                                |
| 13    | 200kΩ, ±5%              | 26              | 2400                                |
| 14    | 240kΩ, ±5%              | 28              | 2700                                |
| 15    | 300kΩ, ±5%              | 30              | 3000                                |

**CONFIG\_1** pin is used to set the PWM switching frequency (PWM\_FREQ\_OUT in kHz), ZC detection blanking time (TBLANK in μs) and IPD clock frequency (IPD\_CLK\_FREQ in Hz) as per [Table 8-12](#).

**Table 8-12. Resistor values for configuring parameters on CONFIG\_1 pin**

| Level | Resistor value, CONFIG_1 | TBLANK (μs) | PWM_FREQ_OUT (kHz) | IPD_CLK_FREQ (Hz) |
|-------|--------------------------|-------------|--------------------|-------------------|
| 0     | Tie to GND               | 10          | 10                 | 500               |
| 1     | 4.7kΩ, ±5%               | 8           |                    |                   |
| 2     | 10kΩ, ±5%                | 10          | 20                 |                   |
| 3     | 15kΩ, ±5%                | 8           |                    | 1000              |
| 4     | 22kΩ, ±5%                | 8           | 25                 |                   |
| 5     | 30kΩ, ±5%                | 6           |                    |                   |
| 6     | 39kΩ, ±5%                | 8           | 40                 |                   |
| 7     | 51kΩ, ±5%                | 6           |                    | 2000              |
| 8     | 62kΩ, ±5%                | 6           | 50                 |                   |
| 9     | 75kΩ, ±5%                | 4           |                    |                   |
| 10    | 91kΩ, ±5%                | 6           | 60                 |                   |
| 11    | 110kΩ, ±5%               | 4           |                    | 5000              |
| 12    | 150kΩ, ±5%               | 4           | 75                 |                   |
| 13    | 200kΩ, ±5%               | 2           |                    |                   |
| 14    | 240kΩ, ±5%               | 4           | 100                |                   |
| 15    | 300kΩ, ±5%               | 2           |                    |                   |

**ILIMIT** and **SLEW\_RATE** pins are used to set the cycle-by-cycle (CBC) current limit (ILIMIT in A), CSA\_GAIN (in V/A), Open Loop (OL\_ILIMIT in A), align (ALIGN\_CURR\_THR in A) and IPD current limit (IPD\_CURR\_THR in A) as per [Table 8-13](#) and [Table 8-14](#). For a given resistor (configuration) value for ILIMIT pin, there are two different values of OL\_ILIMIT(ALIGN\_CURR\_THR and IPD\_CURR\_THR) that can be chosen (Limit\_0 or Limit\_1). After choosing between Limit\_0 and Limit\_1, SLEW\_RATE pin pull-down resistor value is selected based on the buck output voltage level (BUCK\_SEL, either 3.3V or 5V) and phase output slew rate (SLEW\_RATE in V/μs) as per [Table 8-14](#).



**Table 8-13. Resistor values for configuring parameters on ILIMIT pin**

| Level | Resistor value, ILIMIT | ILIMIT (A) | CSA_GAIN (V/A) | Open loop, align current, IPD current selection | OL_ILIMIT, ALIGN_CURR_THR, IPD_CURR_THR (A) |
|-------|------------------------|------------|----------------|---|---|
| 0     | Tie to GND             | 0.5        | 1.2            | Limit_0   | 0.25  |
|       |                        |            |                | Limit_1   | 0.42  |
| 1     | 4.7kΩ, ±5%             | 1          | 0.6            | Limit_0   | 0.5   |
|       |                        |            |                | Limit_1   | 1   |
| 2     | 10kΩ, ±5%              | 1.33       | 0.6            | Limit_0   | 0.5   |
|       |                        |            |                | Limit_1   | 0.83  |
| 3     | 15kΩ, ±5%              | 2.67       | 0.3            | Limit_0   | 1   |
|       |                        |            |                | Limit_1   | 2   |
| 4     | 22kΩ, ±5%              | 3.33       | 0.3            | Limit_0   | 1.33  |
|       |                        |            |                | Limit_1   | 2.67  |
| 5     | 30kΩ, ±5%              | 4          | 0.15           | Limit_0   | 2   |
|       |                        |            |                | Limit_1   | 3.33  |
| 6     | 39kΩ, ±5%              | 4.67       | 0.15           | Limit_0   | 2   |
|       |                        |            |                | Limit_1   | 2.67  |
| 7     | 51kΩ, ±5%              | 4.67       | 0.15           | Limit_0   | 3.33  |
|       |                        |            |                | Limit_1   | 4   |
| 8     | 62kΩ, ±5%              | 5.33       | 0.15           | Limit_0   | 2.67  |
|       |                        |            |                | Limit_1   | 4   |
| 9     | 75kΩ, ±5%              | 6          | 0.15           | Limit_0   | 2   |
|       |                        |            |                | Limit_1   | 2.67  |
| 10    | 91kΩ, ±5%              | 6          | 0.15           | Limit_0   | 3.33  |
|       |                        |            |                | Limit_1   | 4   |
| 11    | 110kΩ, ±5%             | 6          | 0.15           | Limit_0   | 4.67  |
|       |                        |            |                | Limit_1   | 5.33  |
| 12    | 150kΩ, ±5%             | 7.33       | 0.15           | Limit_0   | 2.67  |
|       |                        |            |                | Limit_1   | 3.33  |
| 13    | 200kΩ, ±5%             | 7.33       | 0.15           | Limit_0   | 4   |
|       |                        |            |                | Limit_1   | 4.67  |
| 14    | 240kΩ, ±5%             | 7.33       | 0.15           | Limit_0   | 5.33  |
|       |                        |            |                | Limit_1   | 6   |
| 15    | 300kΩ, ±5%             | 8          | 0.15           | Limit_0   | 4   |
|       |                        |            |                | Limit_1   | 6   |

**Table 8-14. Resistor values for configuring parameters on SLEW\_RATE pin**

| Level | Resistor value, SLEW_RATE | BUCK_SEL | SLEW_RATE (V/μs) | Open loop, align current, IPD current selection |
|-------|---------------------------|----------|------------------|---|
| 0     | Tie to GND                | 3.3V     | 25               | Limit_0   |
| 1     | 4.7kΩ, ±5%                |          |                  | Limit_1   |
| 2     | 10kΩ, ±5%                 |          | 50               | Limit_0   |
| 3     | 15kΩ, ±5%                 |          |                  | Limit_1   |
| 4     | 22kΩ, ±5%                 |          | 125              | Limit_0   |
| 5     | 30kΩ, ±5%                 |          |                  | Limit_1   |
| 6     | 39kΩ, ±5%                 |          | 200              | Limit_0   |
| 7     | 51kΩ, ±5%                 | Limit_1  |                  |   |

**Table 8-14. Resistor values for configuring parameters on SLEW\_RATE pin (continued)**

| Level | Resistor value, SLEW_RATE | BUCK_SEL | SLEW_RATE (V/μs) | Open loop, align current, IPD current selection |
|-------|---------------------------|----------|------------------|---|
| 8     | 62kΩ, ±5%                 | 5V       | 25               | Limit_0   |
| 9     | 75kΩ, ±5%                 |          |                  | Limit_1   |
| 10    | 91kΩ, ±5%                 |          | 50               | Limit_0   |
| 11    | 110kΩ, ±5%                |          |                  | Limit_1   |
| 12    | 150kΩ, ±5%                |          | 125              | Limit_0   |
| 13    | 200kΩ, ±5%                |          |                  | Limit_1   |
| 14    | 240kΩ, ±5%                |          | 200              | Limit_0   |
| 15    | 300kΩ, ±5%                |          |                  | Limit_1   |

For example, consider the use-case of ILIMIT – 4.67A, OL\_ILIMIT – 3.33A, BUCK\_SEL – 3.3V, SLEW\_RATE – 125V/μs. From [Table 8-13](#), ILIMIT pin needs a pull-down resistor of 51kΩ, whereas OL\_ILIMIT selection is Limit\_0. So, SLEW\_RATE pin needs a pull-down resistor of 22kΩ, from [Table 8-14](#).

Similarly, consider the use-case of ILIMIT – 7.33A, OL\_ILIMIT – 4.67A, BUCK\_SEL – 5V, SLEW\_RATE – 25V/μs. Here, ILIMIT pin needs a pull-down resistor of 200kΩ, whereas OL\_ILIMIT selection is Limit\_1 from [Table 8-13](#). So, SLEW\_RATE pin needs a pull-down resistor of 75kΩ from [Table 8-14](#).

**CONFIG\_2 pin** is used to set the OCP level (OCP\_LVL as either 10 or 15A) and mode (OCP\_MODE as either latched or retry after 500ms), Active Asynchronous Rectification (AAR) enable (EN\_AAR) and delay compensation enable (DELAY\_COMP\_EN) as per [Table 8-15](#).

**Table 8-15. Resistor values for configuring parameters on CONFIG\_2 pin**

| Level | Resistor value, CONFIG_2 | OCP_LVL (A) | DELAY_COMP_EN | EN_AAR  | OCP_MODE          |
|-------|--------------------------|-------------|---------------|---------|-------------------|
| 0     | Tie to GND               | 10          | Disable       | Disable | Latched           |
| 1     | 4.7kΩ, ±5%               | 15          |               |         |                   |
| 2     | 10kΩ, ±5%                | 10          | Enable        | Enable  |                   |
| 3     | 15kΩ, ±5%                | 15          |               |         |                   |
| 4     | 22kΩ, ±5%                | 10          | Disable       | Enable  |                   |
| 5     | 30kΩ, ±5%                | 15          |               |         |                   |
| 6     | 39kΩ, ±5%                | 10          | Enable        | Disable |                   |
| 7     | 51kΩ, ±5%                | 15          |               |         |                   |
| 8     | 62kΩ, ±5%                | 10          | Disable       | Enable  | Retry after 500ms |
| 9     | 75kΩ, ±5%                | 15          |               |         |                   |
| 10    | 91kΩ, ±5%                | 10          | Enable        | Enable  |                   |
| 11    | 110kΩ, ±5%               | 15          |               |         |                   |
| 12    | 150kΩ, ±5%               | 10          | Disable       | Enable  |                   |
| 13    | 200kΩ, ±5%               | 15          |               |         |                   |
| 14    | 240kΩ, ±5%               | 10          | Enable        | Enable  |                   |
| 15    | 300kΩ, ±5%               | 15          |               |         |                   |

**CONFIG\_3** is used to set the abnormal speed threshold (LOCK\_ABN\_SPEED in Hz) and minimum duty cycle (MIN\_DUTY in %) as per [Table 8-16](#).

**Table 8-16. Resistor values for configuring parameters on CONFIG\_3 pin**

| Level | Resistor value, CONFIG_3 | MIN_DUTY (%) | ABN_SPEED (Hz) |
|-------|--------------------------|--------------|----------------|
| 0     | Tie to GND               | 2.5          | 1000           |
| 1     | 4.7kΩ, ±5%               | 5            |                |
| 2     | 10kΩ, ±5%                | 7.5          |                |
| 3     | 15kΩ, ±5%                | 10           |                |
| 4     | 22kΩ, ±5%                | 2.5          | 2000           |
| 5     | 30kΩ, ±5%                | 5            |                |
| 6     | 39kΩ, ±5%                | 7.5          |                |
| 7     | 51kΩ, ±5%                | 10           |                |
| 8     | 62kΩ, ±5%                | 2.5          | 3000           |
| 9     | 75kΩ, ±5%                | 5            |                |
| 10    | 91kΩ, ±5%                | 7.5          |                |
| 11    | 110kΩ, ±5%               | 10           |                |
| 12    | 150kΩ, ±5%               | 2.5          | 4000           |
| 13    | 200kΩ, ±5%               | 5            |                |
| 14    | 240kΩ, ±5%               | 7.5          |                |
| 15    | 300kΩ, ±5%               | 10           |                |

### 8.3.3 Step-Down Mixed-Mode Buck Regulator

The MCT8316A has an integrated mixed-mode buck regulator in conjunction with AVDD to supply regulated 3.3 V or 5 V power for an external controller or system voltage rail. Additionally, the buck output can also be configured to 4 V or 5.7 V for supporting the extra headroom for external LDO for generating a 3.3 V or 5 V supplies. The output voltage of the buck is set by BUCK\_SEL.

The buck regulator has a low quiescent current of ~1-2 mA during light loads to prolong battery life. The device improves performance during line and load transients by implementing a pulse-frequency current-mode control scheme which requires less output capacitance and simplifies frequency compensation design.

**Table 8-17. Recommended settings for Buck Regulator**

| Buck Mode              | Buck output voltage | Max output current from AVDD ( $I_{AVDD\_MAX}$ ) | Max output current from Buck ( $I_{BK\_MAX}$ ) | Buck current limit    | AVDD power sequencing            |
|------------------------|---------------------|--|--|-----------------------|----------------------------------|
| Inductor - 47 $\mu$ H  | 3.3 V or 4 V        | 20 mA  | 170 mA - $I_{AVDD}$                            | 600 mA (BUCK_CL = 0b) | Not supported (BUCK_PS_DIS = 1b) |
| Inductor - 47 $\mu$ H  | 5 V or 5.7 V        | 20 mA  | 170 mA - $I_{AVDD}$                            | 600 mA (BUCK_CL = 0b) | Supported (BUCK_PS_DIS = 0b)     |
| Inductor - 22 $\mu$ H  | 5 V or 5.7 V        | 20 mA  | 20 mA - $I_{AVDD}$                             | 150 mA (BUCK_CL = 1b) | Not supported (BUCK_PS_DIS = 1b) |
| Inductor - 22 $\mu$ H  | 3.3 V or 4 V        | 20 mA  | 20 mA - $I_{AVDD}$                             | 150 mA (BUCK_CL = 1b) | Supported (BUCK_PS_DIS = 0b)     |
| Resistor - 22 $\Omega$ | 5 V or 5.7 V        | 20 mA  | 10 mA - $I_{AVDD}$                             | 150 mA (BUCK_CL = 1b) | Not supported (BUCK_PS_DIS = 1b) |
| Resistor - 22 $\Omega$ | 3.3 V or 4 V        | 20 mA  | 10 mA - $I_{AVDD}$                             | 150 mA (BUCK_CL = 1b) | Supported (BUCK_PS_DIS = 0b)     |

#### 8.3.3.1 Buck in Inductor Mode

The buck regulator in MCT8316A is primarily designed to support low inductance of 47- $\mu$ H and 22- $\mu$ H. A 47- $\mu$ H inductor allows the buck regulator to operate up to 170-mA load current support, whereas applications requiring current up to 20-mA can use a 22- $\mu$ H inductor which saves component size.

Figure 8-3 shows the connection of buck regulator in inductor mode.

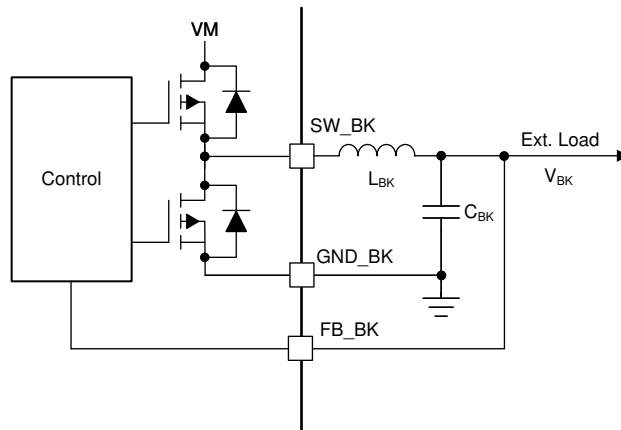
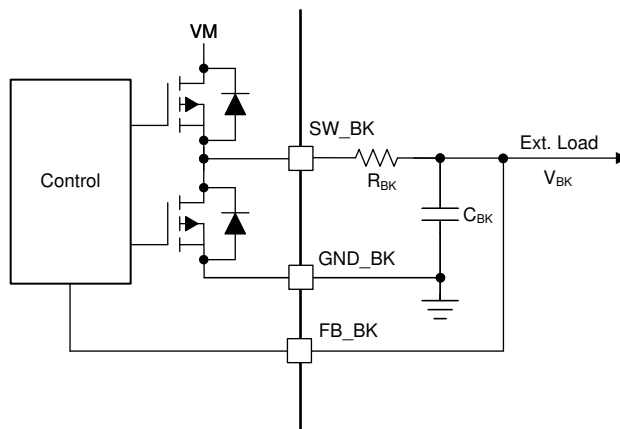

**Figure 8-3. Buck (Inductor Mode)**

### 8.3.3.2 Buck in Resistor mode

If the external load requirement is less than 10-mA, the inductor can be replaced with a resistor. In resistor mode the power is dissipated across the external resistor and the efficiency is lower than buck in inductor mode.

Figure 8-4 shows the connection of buck in resistor mode.



**Figure 8-4. Buck (Resistor Mode)**

### 8.3.3.3 Buck Regulator with External LDO

The buck regulator also supports the voltage requirement to supply an external LDO to generate standard 3.3-V or 5-V output rail with higher accuracies. The buck output voltage should be configured to 4-V or 5.7-V to provide extra headroom to support the external LDO for generating 3.3-V or 5-V rail as shown in Figure 8-5. This allows for a lower-voltage LDO design to save cost and better thermal management due to low drop-out voltage.

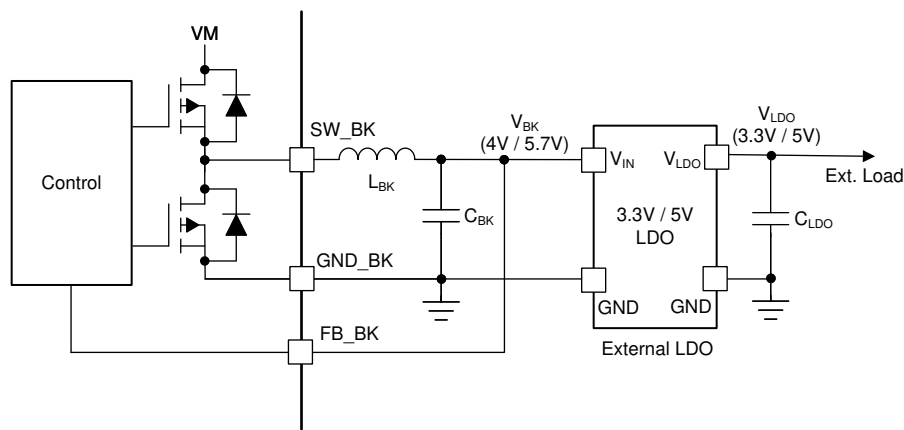

**Figure 8-5. Buck Regulator with External LDO**

### 8.3.3.4 AVDD Power Sequencing from Buck Regulator

The AVDD LDO has an option of using the power supply from mixed mode buck regulator to reduce the device power dissipation. The power sequencing mode allows on-the-fly changeover of AVDD LDO input from DC mains (VM) to buck output ( $V_{BK}$ ) as shown in Figure 8-6. This sequencing can be configured through the BUCK\_PS\_DIS bit. Power sequencing is supported only when buck output voltage is set to 5-V or 5.7-V.

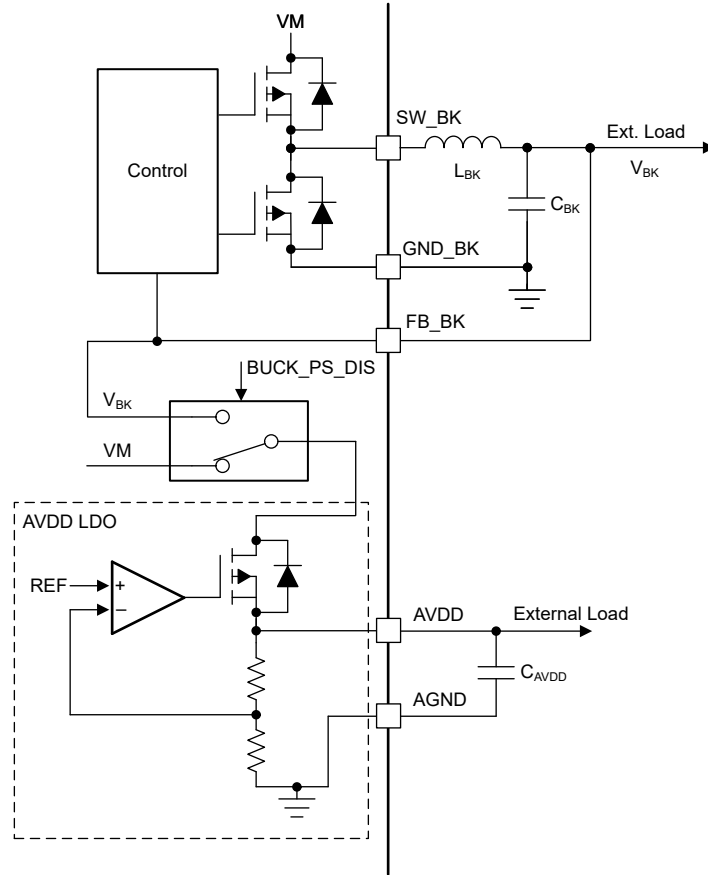

**Figure 8-6. AVDD Power Sequencing from Mixed Mode Buck Regulator**

### 8.3.3.5 Mixed Mode Buck Operation and Control

The buck regulator implements a pulse frequency modulation (PFM) architecture with peak current mode control. The output voltage of the buck regulator is compared with the internal reference voltage ( $V_{BK\_REF}$ ) which is internally generated depending on the buck-output voltage setting (BUCK\_SEL) which constitutes an outer voltage control loop. Depending on the comparator output going high ( $V_{BK} < V_{BK\_REF}$ ) or low ( $V_{BK} > V_{BK\_REF}$ ), the high-side power FET of the buck turns on and off respectively. An independent current control loop monitors the current in high-side power FET ( $I_{BK}$ ) and turns off the high-side FET when the current becomes higher than the buck current limit ( $I_{BK\_CL}$ ). This implements a current limit control for the buck regulator. Figure 8-7 shows the architecture of the buck and various control/protection loops.

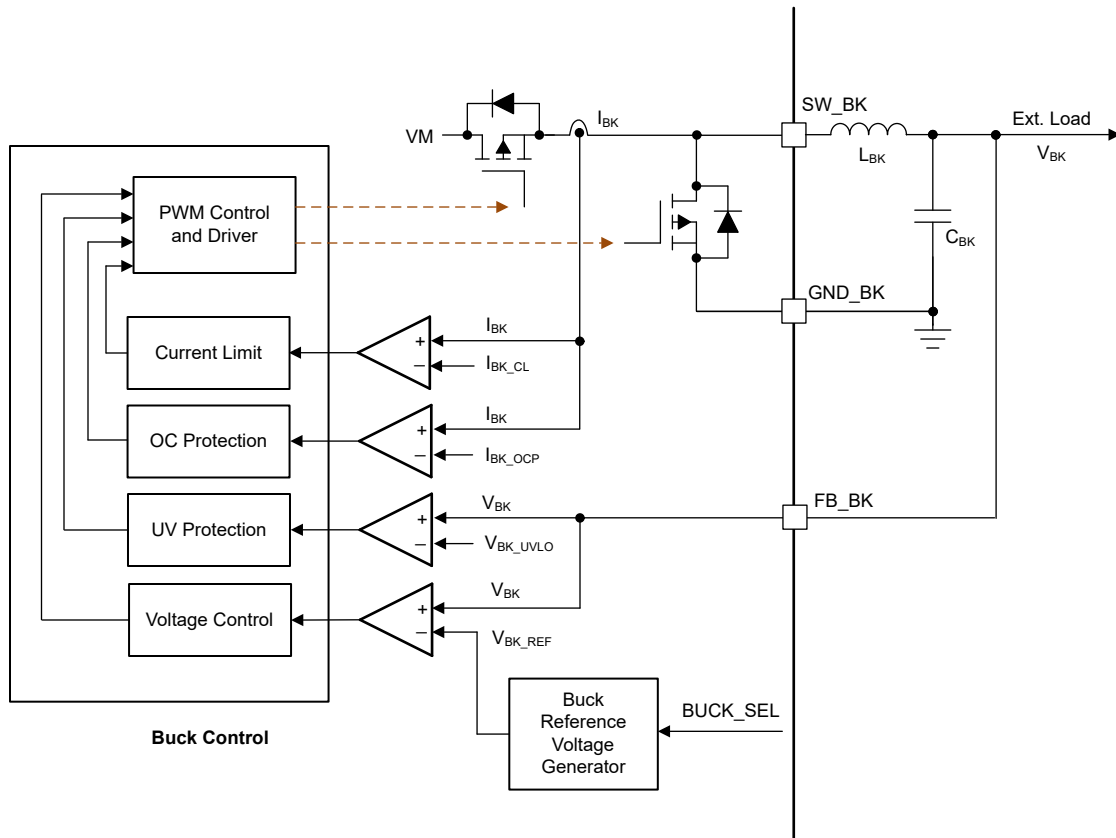

Figure 8-7. Buck Operation and Control Loops



### 8.3.3.6 Buck Undervoltage Protection

If at any time the voltage on the FB\_BK pin (buck regulator output) falls lower than the  $V_{BK\_UVLO}$  threshold, both the high-side and low-side MOSFETs of the buck regulator are disabled. MCT8316A goes into reset state whenever buck UV event occurs, since the internal circuitry in MCT8316A is powered from the buck regulator output.

### 8.3.3.7 Buck Overcurrent Protection

The buck overcurrent event is sensed by monitoring the current flowing through high-side MOSFET of the buck regulator. If the current through the high-side MOSFET exceeds the  $I_{BK\_OCP}$  threshold for a time longer than the deglitch time ( $t_{OCP\_DEG}$ ), a buck OCP event is recognized. MCT8316A goes into reset state whenever buck OCP event occurs, since the internal circuitry in MCT8316A is powered from the buck regulator output.

### 8.3.4 AVDD Linear Voltage Regulator

A 3.3-V, linear regulator is integrated into the MCT8316A family of devices and is available for use by external circuitry. The AVDD LDO regulator is used for powering up the internal circuitry of the device and additionally, this regulator can also provide the supply voltage for a low-power MCU or other circuitry supporting low current (up to 20-mA). The output of the AVDD regulator should be bypassed near the AVDD pin with a X5R or X7R, 1- $\mu$ F, 6.3-V ceramic capacitor routed directly back to the adjacent AGND ground pin.

The AVDD nominal, no-load output voltage is 3.3-V.

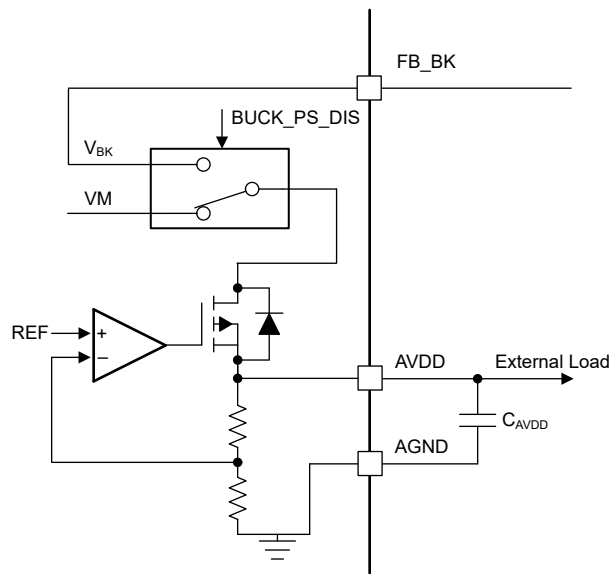

Figure 8-8. AVDD Linear Regulator Block Diagram

Use Equation 1 to calculate the power dissipated in the device by the AVDD linear regulator with VM as supply (BUCK\_PS\_DIS = 1b)

$$P = (V_{VM} - V_{AVDD}) \times I_{AVDD} \quad (1)$$

For example, at a  $V_{VM}$  of 24-V, drawing 20-mA out of AVDD results in a power dissipation as shown in Equation 2.

$$P = (24 \text{ V} - 3.3 \text{ V}) \times 20 \text{ mA} = 414 \text{ mW} \quad (2)$$

Use Equation 3 to calculate the power dissipated in the device by the AVDD linear regulator with buck output as supply (BUCK\_PS\_DIS = 0b)

$$P = (V_{FB\_BK} - V_{AVDD}) \times I_{AVDD} \quad (3)$$

### 8.3.5 Charge Pump

Since the output stages use N-channel FETs, the device requires a gate-drive voltage higher than the VM power supply to turn-on the high-side FETs. The MCT8316A integrates a charge-pump circuit that generates a voltage above the VM supply for this purpose.

The charge pump requires two external capacitors ( $C_{CP}$ ,  $C_{FLY}$ ) for operation. See the block diagram and pin descriptions for details on these capacitors (value, connection, and so forth).

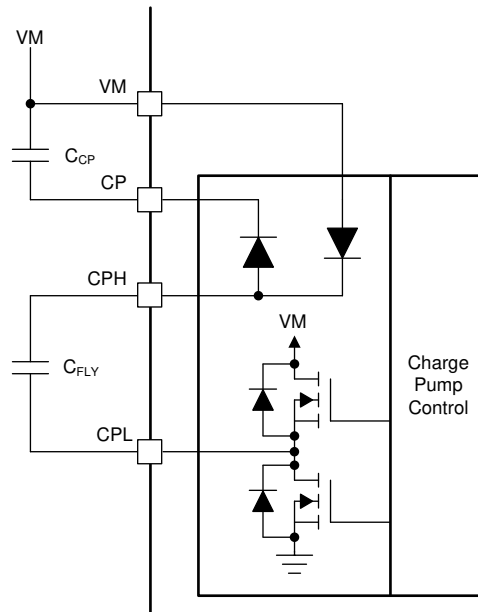

**Figure 8-9. Charge Pump**

### 8.3.6 Slew Rate Control

An adjustable gate-drive current control for the MOSFETs in the output stage is provided to achieve configurable slew rate for EMI mitigation. The MOSFET VDS slew rate is a critical factor for optimizing radiated emissions, total energy and duration of diode recovery spikes and switching voltage transients related to parasitic elements of the PCB. This slew rate is predominantly determined by the control of the internal MOSFET gate current as shown in Figure 8-10.

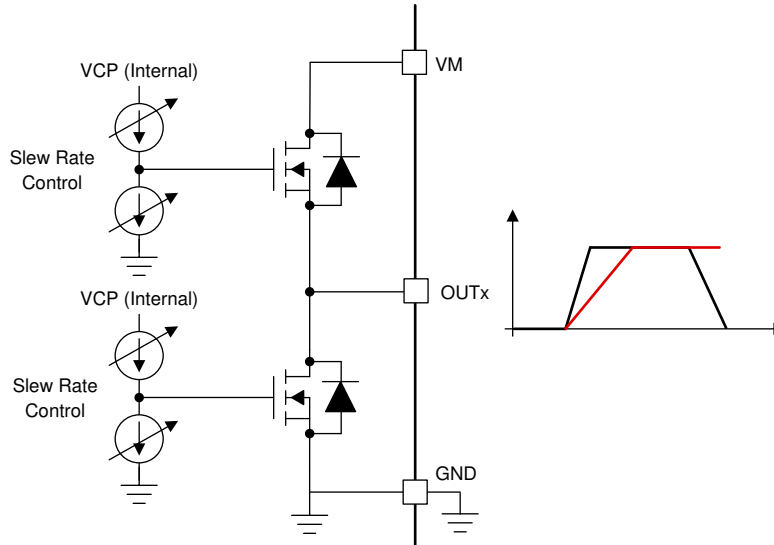

Figure 8-10. Slew Rate Circuit Implementation

The slew rate of each half-bridge can be adjusted through SLEW\_RATE settings. Slew rate can be configured as 25-V/ $\mu$ s, 50-V/ $\mu$ s, 125-V/ $\mu$ s or 200-V/ $\mu$ s. The slew rate is calculated by the rise-time and fall-time of the voltage on OUTx pin as shown in Figure 8-11.

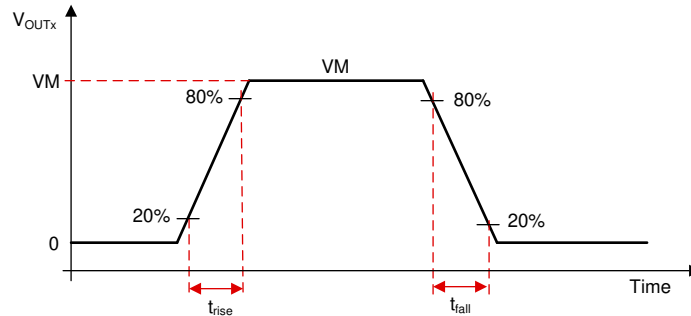

Figure 8-11. Slew Rate Timings

### 8.3.7 Cross Conduction (Dead Time)

The device is fully protected against any cross conduction of the MOSFETs. The high-side and low-side MOSFETs are carefully controlled to avoid any shoot-through events by inserting a dead time ( $t_{dead}$ ). This is implemented by sensing the gate-source voltage (VGS) of the high-side and low-side MOSFETs and ensuring that the VGS of high-side MOSFET has reached below turn-off levels before switching on the low-side MOSFET of same half-bridge as shown in Figure 8-12 and Figure 8-13 and vice versa.

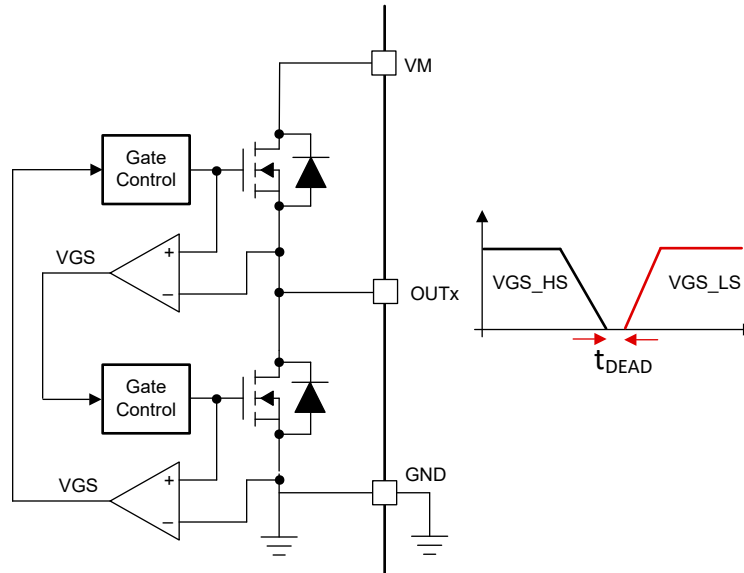

Figure 8-12. Cross Conduction Protection

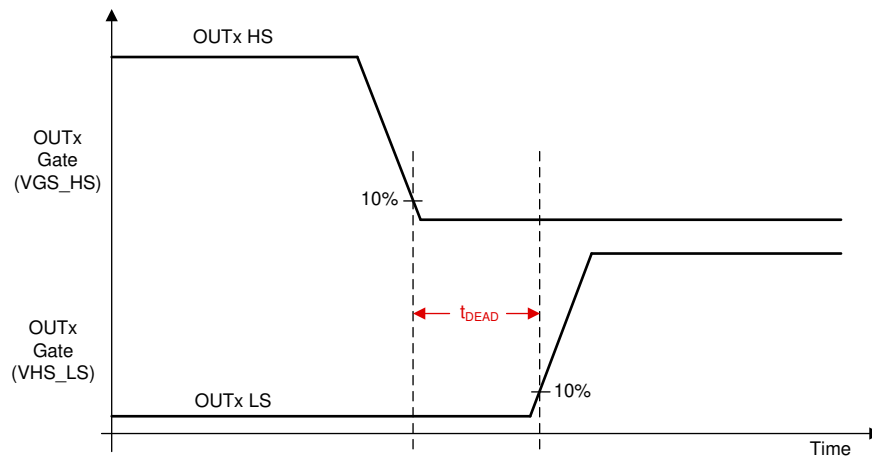

Figure 8-13. Dead Time

### 8.3.8 SPEED Control

The MCT8316A offers four methods of directly controlling the speed of the motor. The speed control method is configured by SPD\_CTRL\_MODE. The speed command can be controlled in one of the following four ways.

- PWM input on SPEED pin by varying duty cycle of input signal
- Frequency input on SPEED pin by varying frequency of input signal
- Analog input on SPEED pin by varying amplitude of input signal
- Over I<sup>2</sup>C by configuring SPEED\_CTRL

The speed can also be indirectly controlled by varying the supply voltage ( $V_M$ ).

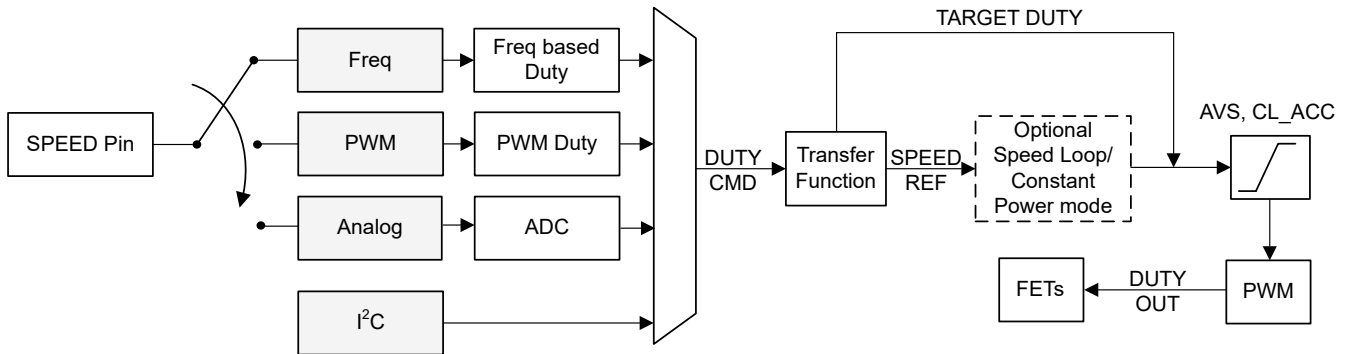

Figure 8-14. Multiplexing the Speed Command

The signal path from SPEED pin input (or I<sup>2</sup>C based speed input) to output duty cycle (DUTY OUT) applied to FETs is shown in Figure 8-14.

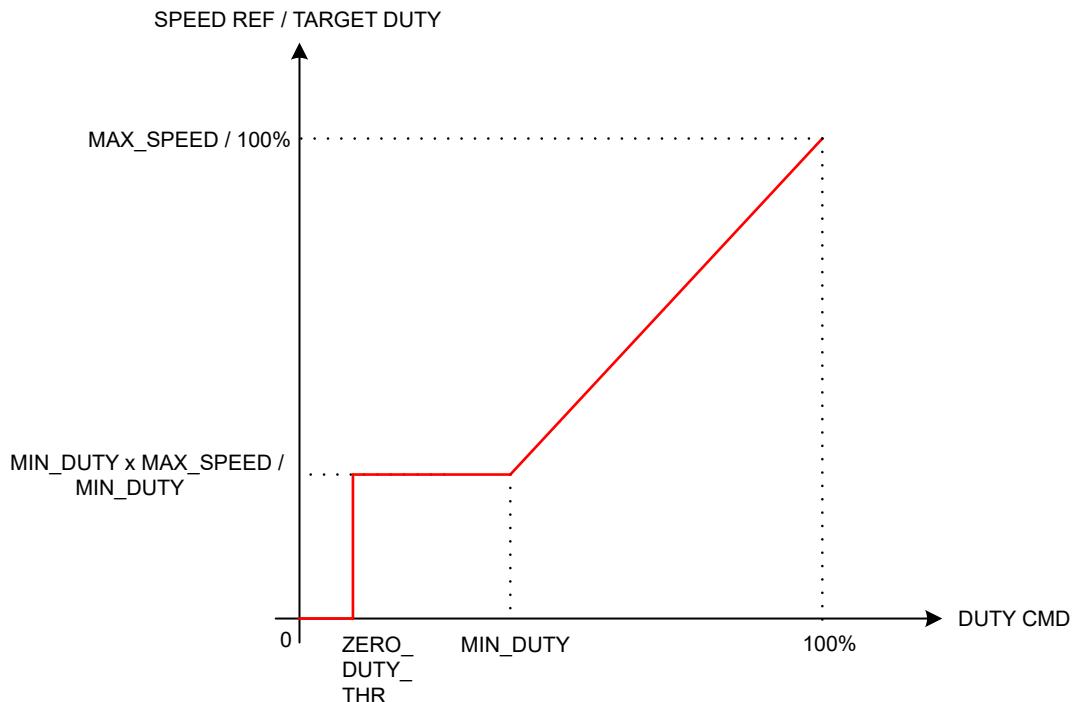

Figure 8-15. Speed Input Transfer Function

Figure 8-15 shows the relationship between DUTY CMD and SPEED REF / TARGET DUTY.

When speed loop is enabled, DUTY CMD sets the SPEED REF in Hz. MAX\_SPEED sets the SPEED REF at DUTY CMD of 100%. MIN\_DUTY sets the minimum SPEED REF ( $MIN\_DUTY \times MAX\_SPEED$ ). SPEED REF stays clamped at ( $MIN\_DUTY \times MAX\_SPEED$ ) for  $ZERO\_DUTY\_THR < DUTY\_CMD < MIN\_DUTY$ .

When speed loop is disabled, DUTY CMD sets the TARGET DUTY in % - TARGET DUTY is 100% when DUTY CMD is 100% and TARGET DUTY is equal to MIN\_DUTY when DUTY CMD is set to MIN\_DUTY. TARGET DUTY stays clamped at MIN DUTY for  $ZERO\_DUTY\_THR < DUTY\_CMD < MIN\_DUTY$ .

ZERO\_DUTY\_THR sets the DUTY CMD below which SPEED REF/ TARGET DUTY (speed loop enabled/ disabled) is set to zero and motor is in stopped state. AVS, CL\_ACC configure the transient characteristics of DUTY OUT; the steady state value of DUTY OUT is directly configured in % through TARGET DUTY (when speed loop is disabled) or through SPEED REF (when speed loop is enabled).

### 8.3.8.1 Analog-Mode Speed Control

Analog input based speed control can be configured by setting SPD\_CTRL\_MODE to 00b. In this mode, the duty command (DUTY CMD) varies with the analog voltage input on the SPEED pin ( $V_{SPEED}$ ). When  $0 < V_{SPEED} < V_{EN\_SB}$ , DUTY CMD is set to zero and the motor is stopped. When  $V_{EN\_SB} < V_{SPEED} < V_{ANA\_FS}$ , DUTY CMD varies linearly with  $V_{SPEED}$  as shown in Figure 8-16. When  $V_{SPEED} > V_{ANA\_FS}$ , DUTY CMD is clamped to 100%.

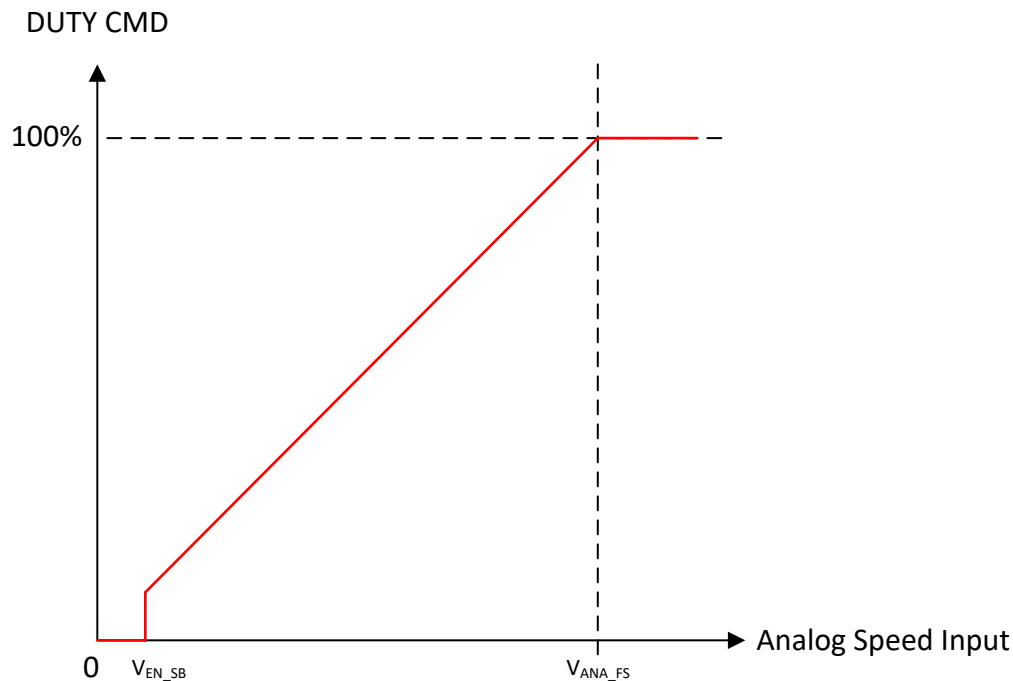

Figure 8-16. Analog-Mode Speed Control

### 8.3.8.2 PWM-Mode Speed Control

PWM based speed control can be configured by setting SPD\_CTRL\_MODE to 01b. In this mode, the PWM duty cycle applied to the SPEED pin can be varied from 0 to 100% and duty command (DUTY CMD) varies linearly with the applied PWM duty cycle. DUTY CMD is set to zero and the motor is stopped when the PWM signal at SPEED pin stays  $< V_{DIG\_IL}$  for longer than  $t_{EN\_SB\_PWM}$ . The frequency of the PWM input signal applied to the SPEED pin is defined as  $f_{PWM}$  and the range for this frequency can be configured through SPD\_PWM\_RANGE\_SELECT.

#### Note

$f_{PWM}$  is the frequency of the PWM signal the device can accept at SPEED pin to control motor speed. It does not correspond to the PWM output frequency that is applied to the motor phases. The PWM output frequency can be configured through PWM\_FREQ\_OUT (see Section 8.3.15).

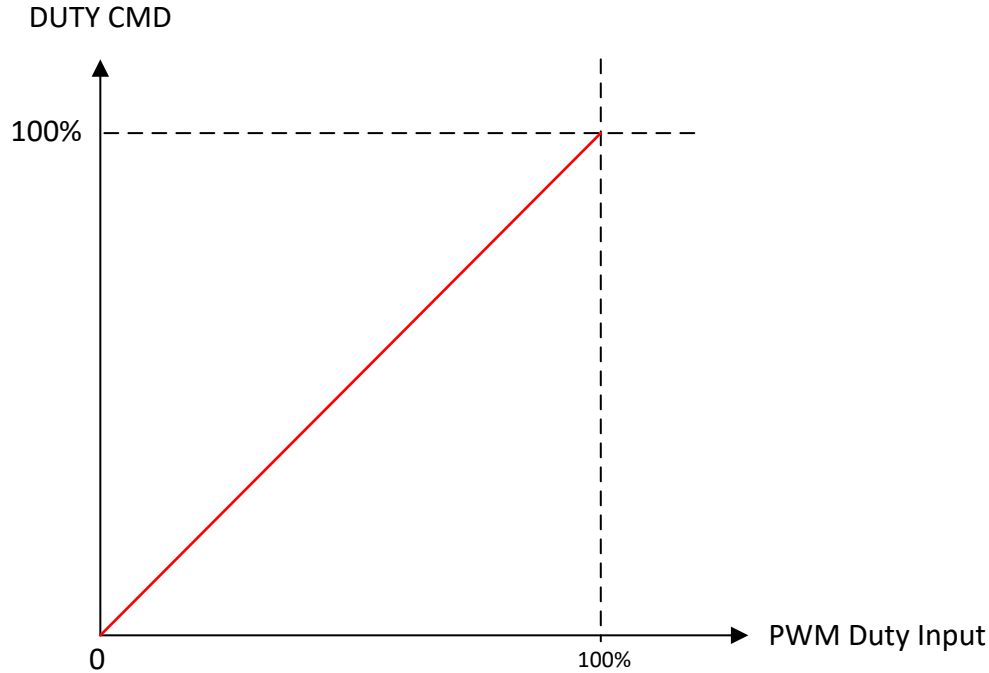

Figure 8-17. PWM-Mode Speed Control

#### 8.3.8.3 I<sup>2</sup>C based Speed Control

I<sup>2</sup>C based serial interface can be used for speed control by setting SPD\_CTRL\_MODE to 10b. In this mode, the duty command can be written directly into SPEED\_CTRL and the SPEED pin can be independently used to control the sleep entry and exit. If SPEED pin input is  $< V_{EN\_SL}$  for a time longer than SLEEP\_TIME, MCT831A enters sleep state irrespective of the I<sup>2</sup>C duty command in SPEED\_CTRL. When SPEED pin  $> V_{EX\_SL}$ , MCT8316A exits sleep state and speed is controlled through SPEED\_CTRL. If SPEED\_CTRL is set to 0 and SPEED pin  $> V_{EX\_SL}$ , MCT8316A is in standby state.

#### 8.3.8.4 Frequency-Mode Speed Control

Frequency based speed control is configured by setting SPD\_CTRL\_MODE to 11b. In this mode, duty command varies linearly as a function of the frequency of the square wave input at SPEED pin as given in Equation 4. Input frequency greater than INPUT\_MAX\_FREQUENCY clamps the duty command to 100%. The duty command is set to zero and the motor is stopped when the frequency signal at SPEED pin stays  $< V_{DIG\_IL}$  for longer than  $t_{EN\_SB\_FREQ}$ .

$$\text{Duty command} = \text{Frequency at SPEED pin} / \text{INPUT\_MAX\_FREQUENCY} * 100 \quad (4)$$

#### 8.3.9 Starting the Motor Under Different Initial Conditions

The motor can be in one of three states when MCT8316A begins the start-up process. The motor may be stationary, spinning in the forward direction, or spinning in the reverse direction. The MCT8316A includes a number of features to allow for reliable motor start-up under all of these conditions. Figure 8-18 shows the motor start-up flow for each of the three initial motor states.

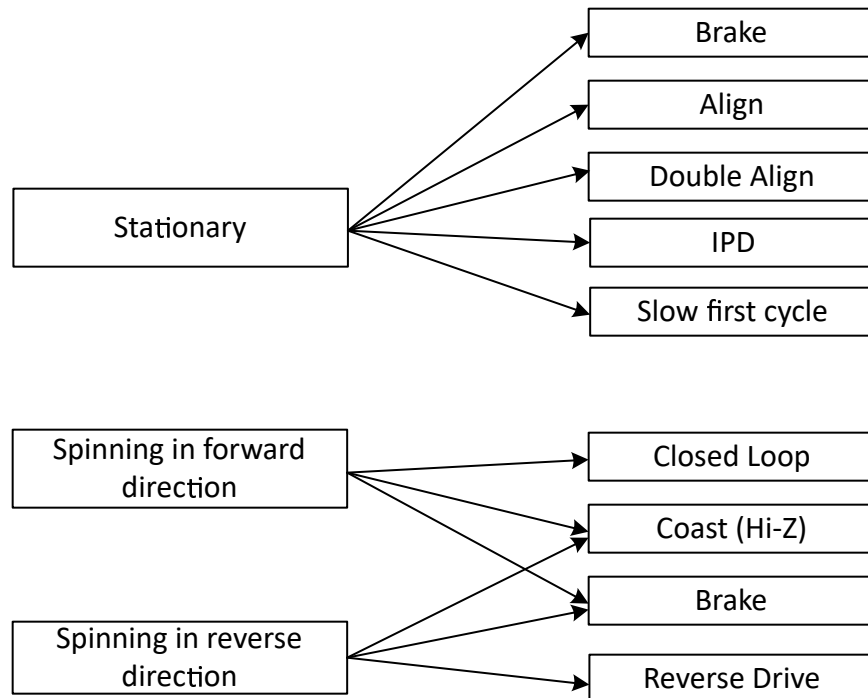

**Figure 8-18. Starting the motor under different initial conditions**

**Note**

"Forward" means "spinning in the same direction as the commanded direction", and "Reverse" means "spinning in the opposite direction as the commanded direction".

### 8.3.9.1 Case 1 – Motor is Stationary

If the motor is stationary, the commutation must be initialized to be in phase with the position of the motor. The MCT8316A provides various options to initialize the commutation logic to the motor position and reliably start the motor.

- The align and double align techniques force the motor into alignment by applying a voltage across a particular motor phase to force the motor to rotate in alignment with this phase.
- Initial position detect (IPD) determines the position of the motor based on the deterministic inductance variation, which is often present in BLDC motors.
- The slow first cycle method starts the motor by applying a low frequency cycle to align the rotor position to the applied commutation by the end of one electrical rotation.

MCT8316A also provides a configurable brake option to ensure the motor is stationary before initiating one of the above start-up methods. Device enters open loop acceleration after going through the configured start-up method.

### 8.3.9.2 Case 2 – Motor is Spinning in the Forward Direction

If the motor is spinning forward (same direction as the commanded direction) with sufficient speed (BEMF), the MCT8316A resynchronizes with the spinning motor and continues commutation by going directly to closed loop operation. By resynchronizing to the spinning motor, the user achieves the fastest possible start-up time for this initial condition. This resynchronization feature can be enabled or disabled through RESYNC\_EN. If resynchronization is disabled, the MCT8316A can be configured to wait for the motor to coast to a stop and/or apply a brake. After the motor has stopped spinning, the motor start-up sequence proceeds as in Case 1, considering the motor is stationary.



### **8.3.9.3 Case 3 – Motor is Spinning in the Reverse Direction**

If the motor is spinning in the reverse direction (the opposite direction as the commanded direction), the MCT8316A provides several methods to change the direction and drive the motor to the target speed reference in the commanded direction.

The reverse drive method allows the motor to be driven so that it decelerates through zero speed. The motor achieves the shortest possible spin-up time when spinning in the reverse direction.

If reverse drive is not enabled, then the MCT8316A can be configured to wait for the motor to coast to a stop and/or apply a brake. After the motor has stopped spinning, the motor start-up sequence proceeds as in Case 1, considering the motor is stationary.

---

#### **Note**

Take care when using the reverse drive or brake feature to ensure that the current is limited to an acceptable level and that the supply voltage does not surge as a result of energy being returned to the power supply.

---

### 8.3.10 Motor Start Sequence (MSS)

Figure 8-19 shows the motor-start sequence implemented in the MCT8316A device.

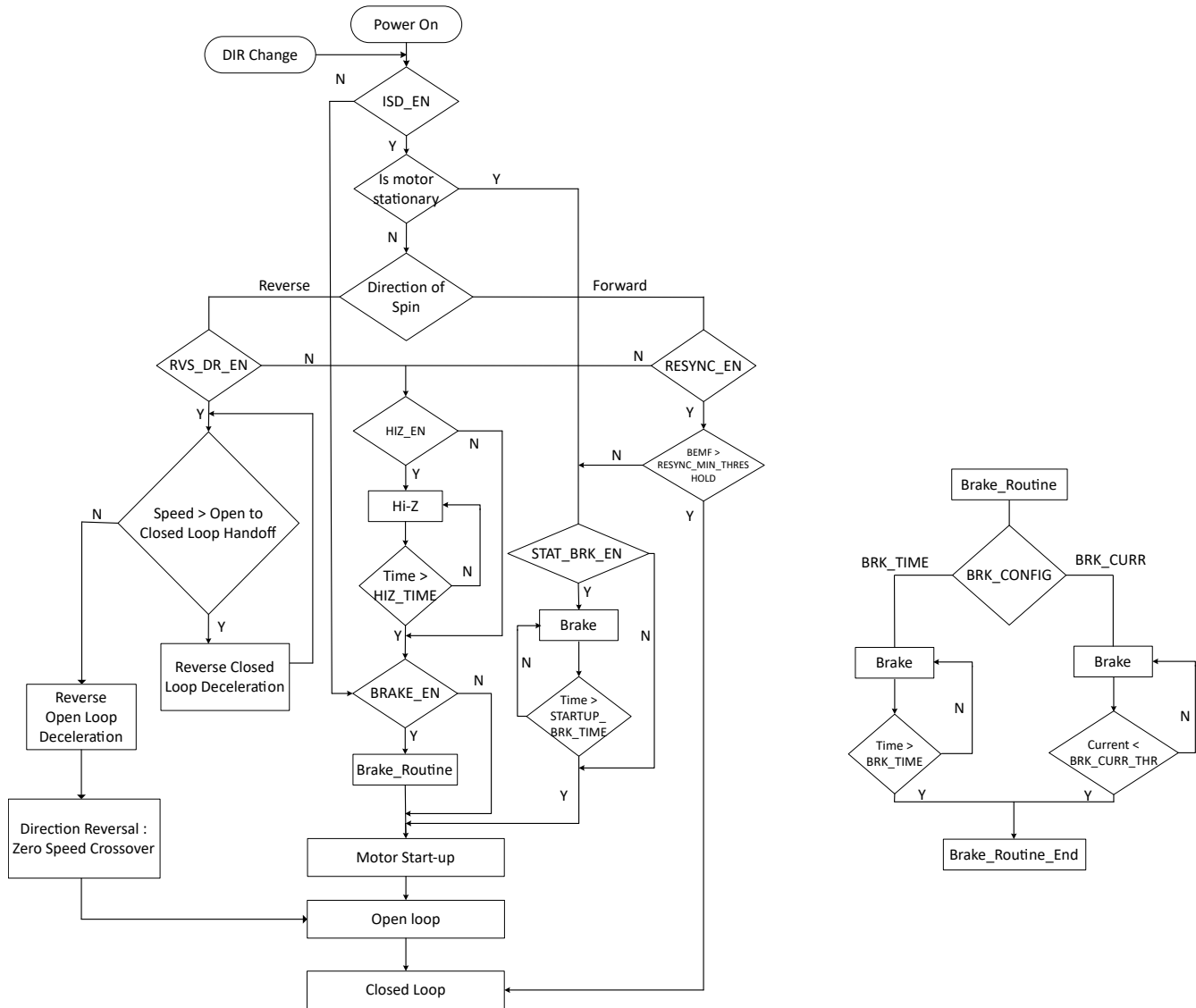

**Figure 8-19. Motor Starting-Up Flow**

#### Power-On State

This is the initial state of the Motor Start Sequence (MSS). The MSS starts in this state on initial power-up or whenever the MCT8316A device comes out of standby or sleep mode.

#### DIR Change Judgement

In MCT8316A, if direction change command is detected at start of MSS, the motor direction detected in ISD is assumed to be opposite to commanded direction and reverse drive is performed if RVS\_DR\_EN is set to 1b.

#### ISD\_EN Judgement

After power-on, the MCT8316A MSS enters the ISD\_EN judgement where it checks to see if the initial speed detect (ISD) function is enabled (ISD\_EN = 1b). If ISD is disabled, the MSS proceeds directly to the BRAKE\_EN judgement. If ISD is enabled, MSS advances to the ISD (Is Motor Stationary) state.

#### ISD State

The MSS determines the initial condition (speed, direction of spin) of the motor (see [Initial Speed Detect \(ISD\)](#)). If motor is deemed to be

|   |  |
|---|--|
|   | stationary (motor $BEMF < STAT\_DETECT\_THR$ ), the MSS proceeds to $STAT\_BRK\_EN$ judgement. If the motor is not stationary, MSS proceeds to verify the direction of spin.   |
| <b>STAT_BRK_EN Judgement</b>  | The MSS checks if the stationary brake function is enabled ( $STAT\_BRK\_EN = 1b$ ). If the stationary brake function is enabled, the MSS advances to the stationary brake routine. If the stationary brake function is disabled, the MSS advances to motor start-up state (see <a href="#">Section 8.3.10.4</a> ).  |
| <b>Stationary Brake Routine</b>   | The stationary brake routine can be used to ensure the motor is completely stationary before attempting to start the motor. The stationary brake is applied by turning on all three low-side driver MOSFETs for a time configured by $STARTUP\_BRK\_TIME$ .  |
| <b>Direction of Spin Judgement</b>  | The MSS determines whether the motor is spinning in the forward or the reverse direction. If the motor is spinning in the forward direction, the MCT8316A proceeds to the $RESYNC\_EN$ judgement. If the motor is spinning in the reverse direction, the MSS proceeds to the $RVS\_DR\_EN$ judgement.  |
| <b>RESYNC_EN Judgement</b>  | If $RESYNC\_EN$ is set to 1b, MCT8316A proceeds to $BEMF > RESYNC\_MIN\_THRESHOLD$ judgement. If $RESYNC\_EN$ is set to 0b, MSS proceeds to $HIZ\_EN$ judgement.   |
| <b>BEMF &gt; RESYNC_MIN_THRESHOLD Judgement</b>                             | If motor speed is such that $BEMF > RESYNC\_MIN\_THRESHOLD$ , MCT8316A uses the speed and position information from the ISD state to transition to the closed loop state (see <a href="#">Motor Resynchronization</a> ) directly. If $BEMF < RESYNC\_MIN\_THRESHOLD$ , MCT8316A proceeds to $STAT\_BRK\_EN$ judgement.   |
| <b>RVS_DR_EN Judgement</b>  | The MSS checks to see if the reverse drive function is enabled ( $RVS\_DR\_EN = 1$ ). If it is enabled, the MSS transitions to check speed of the motor in reverse direction. If the reverse drive function is not enabled, the MSS advances to the $HIZ\_EN$ judgement.   |
| <b>Speed &gt; Open to Closed Loop Handoff Judgement</b>                     | The MSS checks to see if the reverse speed is high enough for MCT8316A to decelerate in closed loop. Till the speed (in reverse direction) is high enough, MSS stays in reverse closed loop deceleration. If speed is too low, then the MSS transitions to reverse open loop deceleration.   |
| <b>Reverse Closed Loop, Open Loop Deceleration and Zero Speed Crossover</b> | The MCT8316A resynchronizes in the reverse direction, decelerates the motor in closed loop till motor speed falls below the handoff threshold. (see <a href="#">Reverse Drive</a> ). When motor speed in reverse direction is too low, the MCT8316A switches to open-loop, decelerates the motor in open-loop, crosses zero speed, and accelerates in the forward direction in open-loop before entering closed loop operation after motor speed is sufficiently high. |
| <b>HIZ_EN Judgement</b>   | The MSS checks to determine whether the coast (Hi-Z) function is enabled ( $HIZ\_EN = 1$ ). If the coast function is enabled, the MSS advances to the coast routine. If the coast function is disabled, the MSS advances to the $BRAKE\_EN$ judgement.   |
| <b>Coast (Hi-Z) Routine</b>   | The device coasts the motor by turning OFF all six MOSFETs for a certain time configured by $HIZ\_TIME$ .  |
| <b>BRAKE_EN Judgement</b>   | The MSS checks to determine whether the brake function is enabled ( $BRAKE\_EN = 1$ ). If the brake function is enabled, the MSS advances to the brake routine. If the brake function is disabled, the MSS advances to the motor start-up state (see <a href="#">Section 8.3.10.4</a> ).   |
| <b>Brake Routine</b>  | MCT8316A implements either a time based brake (duration configured by $BRK\_TIME$ ) or a current based brake (brake applied till phase currents $<$  |

BRK\_CURR\_THR) based on BRK\_CONFIG. Brake is applied either using high-side or low-side MOSFETs based on BRK\_MODE configuration.

### Closed Loop State

In this state, the MCT8316A drives the motor with trapezoidal control.

#### 8.3.10.1 Initial Speed Detect (ISD)

The ISD function is used to identify the initial condition of the motor and is enabled by setting ISD\_EN to 1b. The initial speed, position and direction is determined by sampling the phase voltage through the internal ADC. ISD can be disabled by setting ISD\_EN to 0b. If the function is disabled (ISD\_EN set to 0b), the MCT8316A does not perform the initial speed detect function and proceeds to check if the brake routine (BRAKE\_EN) is enabled.

#### 8.3.10.2 Motor Resynchronization

The motor resynchronization function works when the ISD and resynchronization functions are both enabled and the device determines that the initial state of the motor is spinning in the forward direction (same direction as the commanded direction). The speed and position information measured during ISD are used to initialize the drive state of the MCT8316A, which can transition directly into closed loop state without needing to stop the motor. In the MCT8316A, motor resynchronization can be enabled/disabled through RESYNC\_EN bit. If motor resynchronization is disabled, the device proceeds to check if the motor coast (Hi-Z) routine is enabled.

#### 8.3.10.3 Reverse Drive

The MCT8316A uses the reverse drive function to change the direction of the motor rotation when ISD\_EN and RVS\_DR\_EN are both set to 1b and the ISD determines the motor spin direction to be opposite to that of the commanded direction. Reverse drive includes synchronizing with the motor speed in the reverse direction, reverse decelerating the motor through zero speed, changing direction, and accelerating in open loop in forward (or commanded) direction until the device transitions into closed loop in forward direction (see Figure 8-20). MCT8316A uses the same parameter values for open to closed loop handoff threshold (OPN\_CL\_HANDOFF\_THR), open loop acceleration rates (OL\_ACC\_A1, OL\_ACC\_A2) and open loop current limit (OL\_ILIMIT) in the reverse direction as in the forward direction..

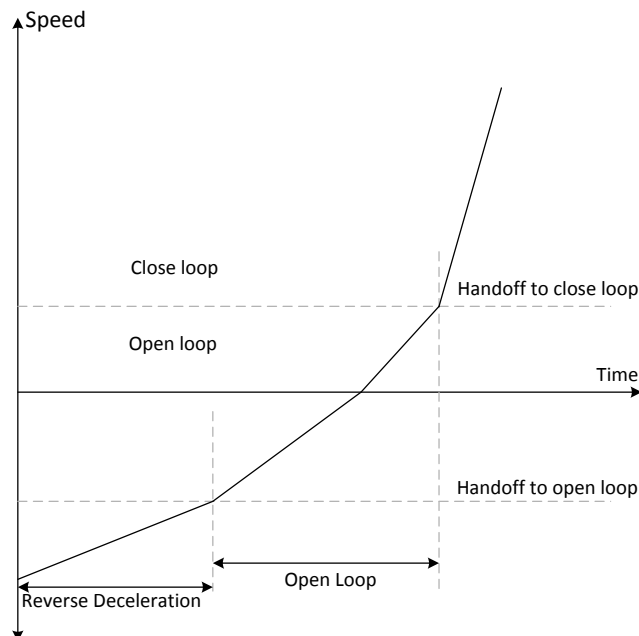

**Figure 8-20. Reverse Drive Function**

#### 8.3.10.4 Motor Start-up

There are different options available for motor start-up from a stationary position and these options can be configured by MTR\_STARTUP. In align and double align mode, the motor is aligned to a known position by

injecting a DC current. In IPD mode, the rotor position is estimated by applying 6 different high-frequency pulses. In slow first cycle mode, the motor is started by applying a low frequency cycle.

#### 8.3.10.4.1 Align

Align is enabled by configuring MTR\_STARTUP to 00b. The MCT8316A aligns the motor by injecting a DC current using a particular phase pattern (phase-C high-side FET and phase-B low-side FET are ON) - current flowing into phase-B and flowing out from phase-C for a certain time configured by ALIGN\_TIME.

The duty cycle during align is defined by ALIGN\_DUTY. In MCT8316A, current limit during align is configured through OL\_ILIMIT\_CONFIG and is determined by ILIMIT or OL\_ILIMIT based on configuration of OL\_ILIMIT\_CONFIG.

A fast change in the phase current during align may result in a sudden change in the driving torque and this could result in acoustic noise. To avoid this, the MCT8316A ramps up duty cycle from 0 to until it reaches ALIGN\_DUTY at a configurable rate set by ALIGN\_RAMP\_RATE. At the end of align routine, the motor will be aligned at the known position.

#### 8.3.10.4.2 Double Align

Double align is enabled by configuring MTR\_STARTUP to 01b. Single align is not reliable when the initial position of the rotor is 180° out of phase with the applied phase pattern. In this case, it is possible to have start-up failures using single align. In order to improve the reliability of align based start-up, the MCT8316A provides the option of double align start-up. In double align start-up, MCT8316A uses a phase pattern for the second align that is 60° out of phase with the first align phase pattern in the commanded direction. In double align, relevant parameters like align time, current limit, ramp rate are the same as in the case of single align - two different phase patterns are applied in succession with the same parameters to ensure that the motor will be aligned to a known position irrespective of initial rotor position.

#### 8.3.10.4.3 Initial Position Detection (IPD)

Initial Position Detection (IPD) can be enabled by configuring MTR\_STARTUP to 10b. In IPD, inductive sense method is used to determine the initial position of the motor using the spatial variation in the motor inductance.

Align or double align may result in the motor spinning in the reverse direction before starting open loop acceleration. IPD can be used in such applications where reverse rotation of the motor is unacceptable. IPD does not wait for the motor to align with the commutation and therefore can allow for a faster motor start-up sequence. IPD works well when the inductance of the motor varies as a function of position. IPD works by pulsing current in to the motor and hence can generate acoustics which must be taken into account when determining the best start-up method for a particular application.

##### 8.3.10.4.3.1 IPD Operation

IPD operates by sequentially applying six different phase patterns according to the following sequence: BC-> CB-> AB-> BA-> CA-> AC (see [Figure 8-21](#)). When the current reaches the threshold configured by IPD\_CURR\_THR, the MCT8316A stops driving the particular phase pattern and measures the time taken to reach the current threshold from when the particular phase pattern was applied. Thus, the time taken to reach IPD\_CURR\_THR is measured for all six phase patterns - this time varies as a function of the inductance in the motor windings. The state with the shortest time represents the state with the minimum inductance. The minimum inductance is because of the alignment of the north pole of the motor with this particular driving state.

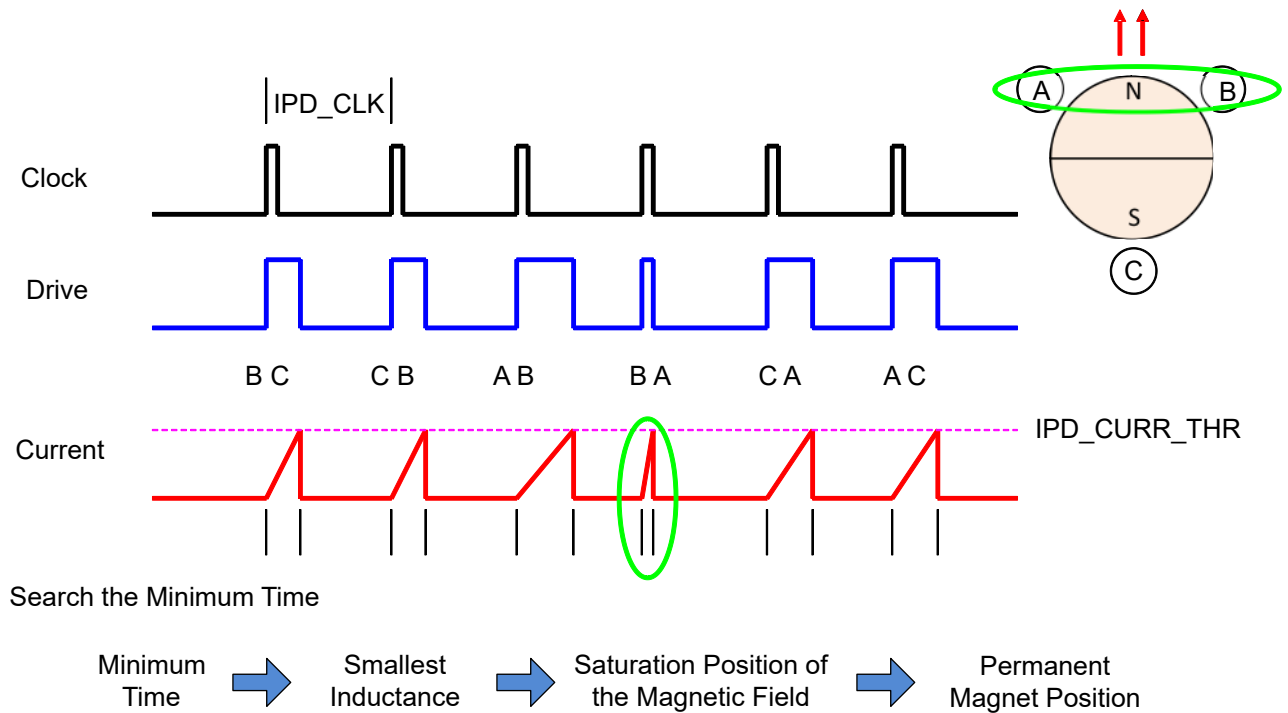

Figure 8-21. IPD Function

8.3.10.4.3.2 IPD Release Mode

Two modes are available for configuring the way the MCT8316A stops driving the motor when the current threshold is reached. The recirculate (or brake) mode is selected if IPD\_RLS\_MODE = 0b. In this configuration, the low-side (LSC) MOSFET remains ON to allow the current to recirculate between the MOSFET (LSC) and body diode (LSA) (see Figure 8-22). Hi-Z mode is selected if IPD\_RLS\_MODE = 1b. In Hi-Z mode, both the high-side (HSA) and low-side (LSC) MOSFETs are turned OFF and the current recirculates through the body diodes back to the power supply (see Figure 8-23).

In the Hi-Z mode, the phase current has a faster settle-down time, but that can result in a voltage increase on  $V_M$ . The user must manage this with an appropriate selection of either a clamp circuit or by providing sufficient capacitance between  $V_M$  and GND to absorb the energy. If the voltage surge cannot be contained or if it is unacceptable for the application, recirculate mode must be used. When using the recirculate mode, select the IPD\_CLK\_FREQ appropriately to give the current in the motor windings enough time to decay to 0-A before the next IPD phase pattern is applied.

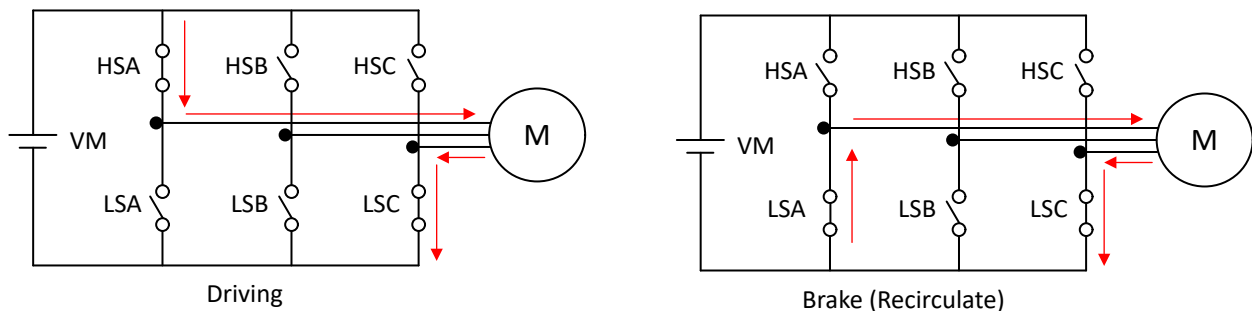

Figure 8-22. IPD Release Mode 0

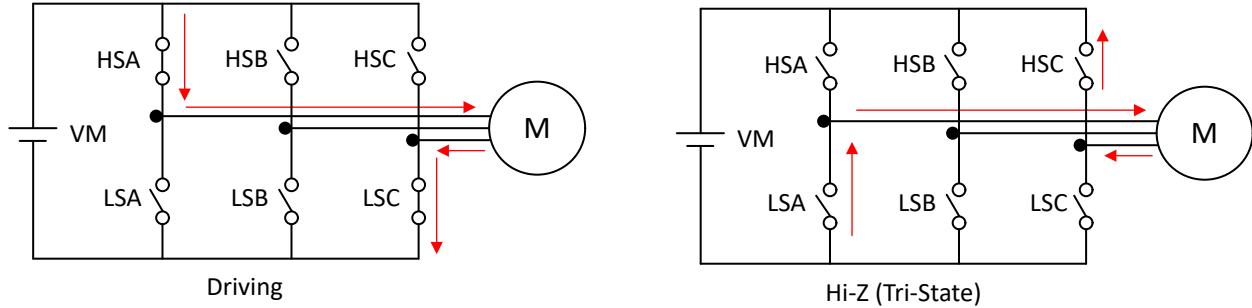

Figure 8-23. IPD Release Mode 1

#### 8.3.10.4.3.3 IPD Advance Angle

After the initial position is detected, the MCT8316A begins driving the motor in open loop at an angle specified by IPD\_ADV\_ANGLE.

Advancing the drive angle anywhere from 0° to 180° results in positive torque. Advancing the drive angle by 90° results in maximum initial torque. Applying maximum initial torque could result in uneven acceleration to the rotor. Select the IPD\_ADV\_ANGLE to allow for smooth acceleration in the application (see Figure 8-24).

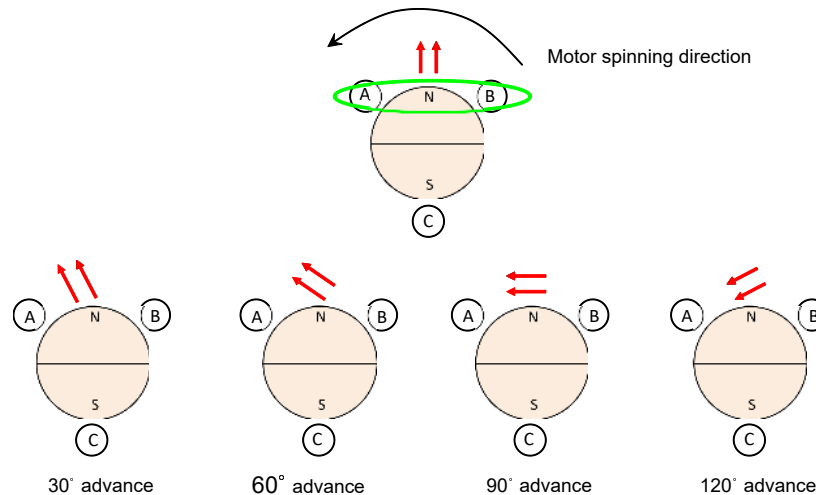

Figure 8-24. IPD Advance Angle

#### 8.3.10.4.4 Slow First Cycle Startup

Slow First Cycle start-up is enabled by configuring MTR\_STARTUP to 11b. In slow first cycle start-up, the MCT8316A starts motor commutation at a frequency defined by SLOW\_FIRST\_CYCLE\_FREQ. The frequency configured is used only for first cycle, and then the motor commutation follows acceleration profile configured by open loop acceleration coefficients A1 and A2. The slow first cycle frequency has to be configured to be slow enough to allow motor to synchronize with the commutation sequence. This mode is useful when fast startup is desired as it significantly reduces the align time.

#### 8.3.10.4.5 Open loop

Upon completing the motor position initialization with either align, double align, IPD or slow first cycle, the MCT8316A begins to accelerate the motor in open loop. During open loop, fixed duty cycle is applied and the cycle by cycle current limit functionality is used to regulate the current.

In MCT8316A, open loop current limit threshold is selected through OL\_ILIMIT\_CONFIG and is set either by ILIMIT or OL\_ILIMIT based on the configuration of OL\_ILIMIT\_CONFIG. Open loop duty cycle is configured through OL\_DUTY. While the motor is in open loop, speed (and commutation instants) is determined by Equation 5. In MCT8316A, open loop acceleration coefficients, A1 and A2 are configured through OL\_ACC\_A1 and OL\_ACC\_A2 respectively. The function of the open-loop operation is to drive the motor to a speed at which

the motor generates sufficient BEMF to allow the BEMF zero-crossing based commutation control to accurately drive the motor.

$$\text{Speed (t)} = A1 * t + 0.5 * A2 * t^2 \quad (5)$$

#### 8.3.10.4.6 Transition from Open to Closed Loop

MCT8316A has an internal mechanism to determine the motor speed for transition from open loop commutation to BEMF zero crossing based closed loop commutation. This feature of automatically deciding the open to closed handoff speed can be enabled by configuring AUTO\_HANDOFF to 1b. If AUTO\_HANDOFF is set to 0b, the open to closed loop handoff speed needs to be configured by OPN\_CL\_HANDOFF\_THR. The closed loop in this section does not refer to closed speed loop - it refers to the commutation control changing from open loop (equation based) to closed loop (BEMF zero crossing based).

#### 8.3.11 Closed Loop Operation

In closed loop operation, the MCT8316A drives the motor using trapezoidal commutation. The commutation instant is determined by the BEMF zero crossing on the phase which is not driven (Hi-Z). The duty cycle of the applied motor voltage is determined by DUTY OUT (see [SPEED Control](#)).

##### 8.3.11.1 120° Commutation

In 120° commutation, each phase is driven for 120° and is Hi-Z for 60° within each half electrical cycle as shown in [Figure 8-25](#). In 120° commutation there are six different commutation states. 120° commutation can be configured by setting COMM\_CONTROL to 00b. MCT8316A supports different modulation modes with 120° commutation which can be configured through PWM\_MODUL.

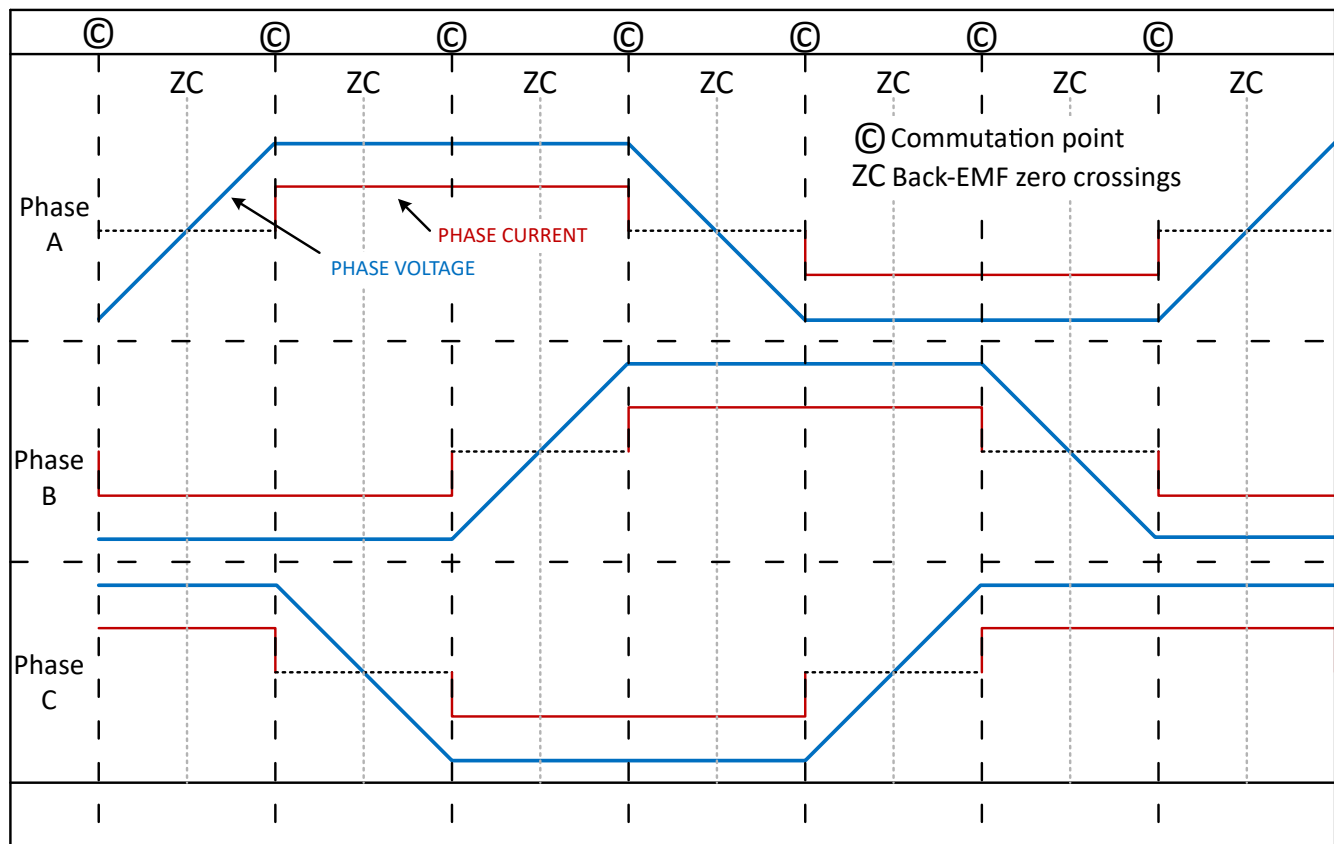
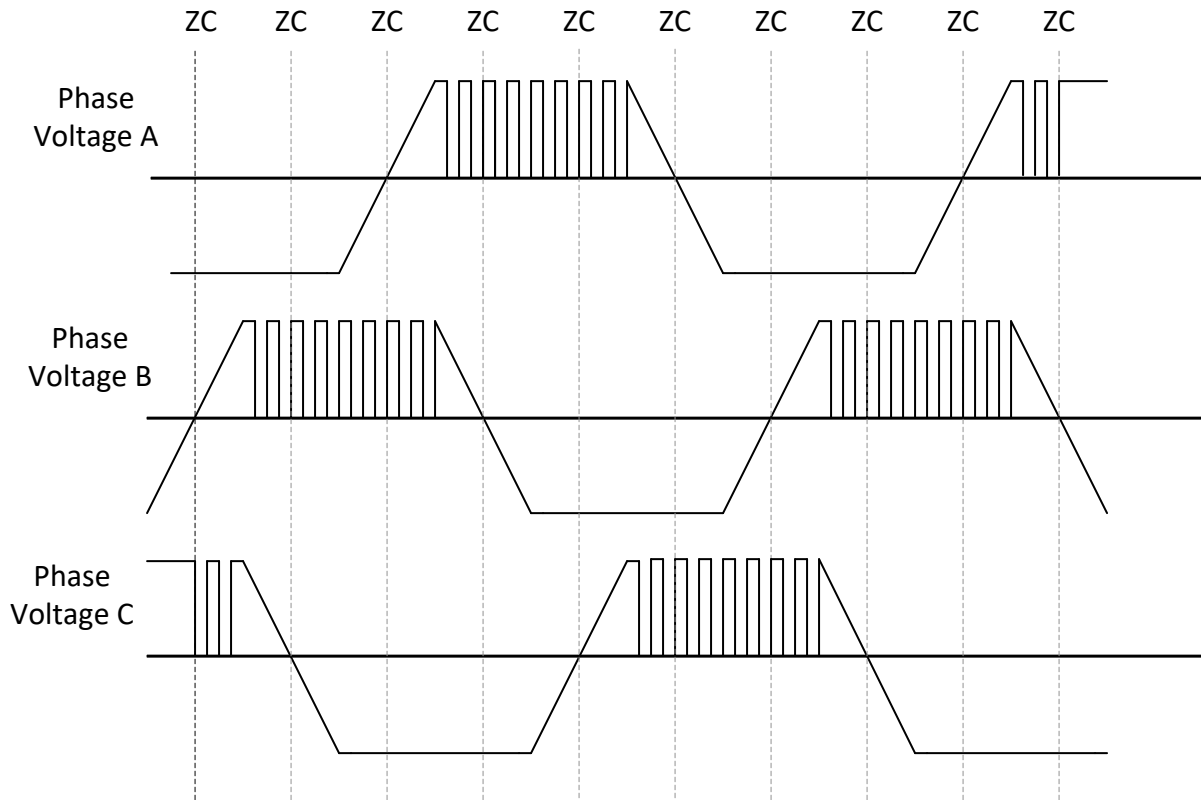

Figure 8-25. 120° commutation



### 8.3.11.1.1 High-Side Modulation

High-side modulation can be configured by setting PWM\_MODUL to 00b. In high-side modulation, for a given commutation state, one of the high-side FETs is switching with the commanded duty cycle DUTY\_OUT, while the low-side FET is ON with 100% duty cycle (see [Figure 8-26](#)).



**Figure 8-26. 120° commutation in High Side Modulation Mode**

### 8.3.11.1.2 Low-Side Modulation

Low-side modulation can be configured by setting PWM\_MODUL to 01b. In low-side modulation, for a given commutation state, one of the low-side FETs is switching with the commanded duty cycle DUTY\_OUT, while the high-side FET is ON with 100% duty cycle (see [Figure 8-27](#)).

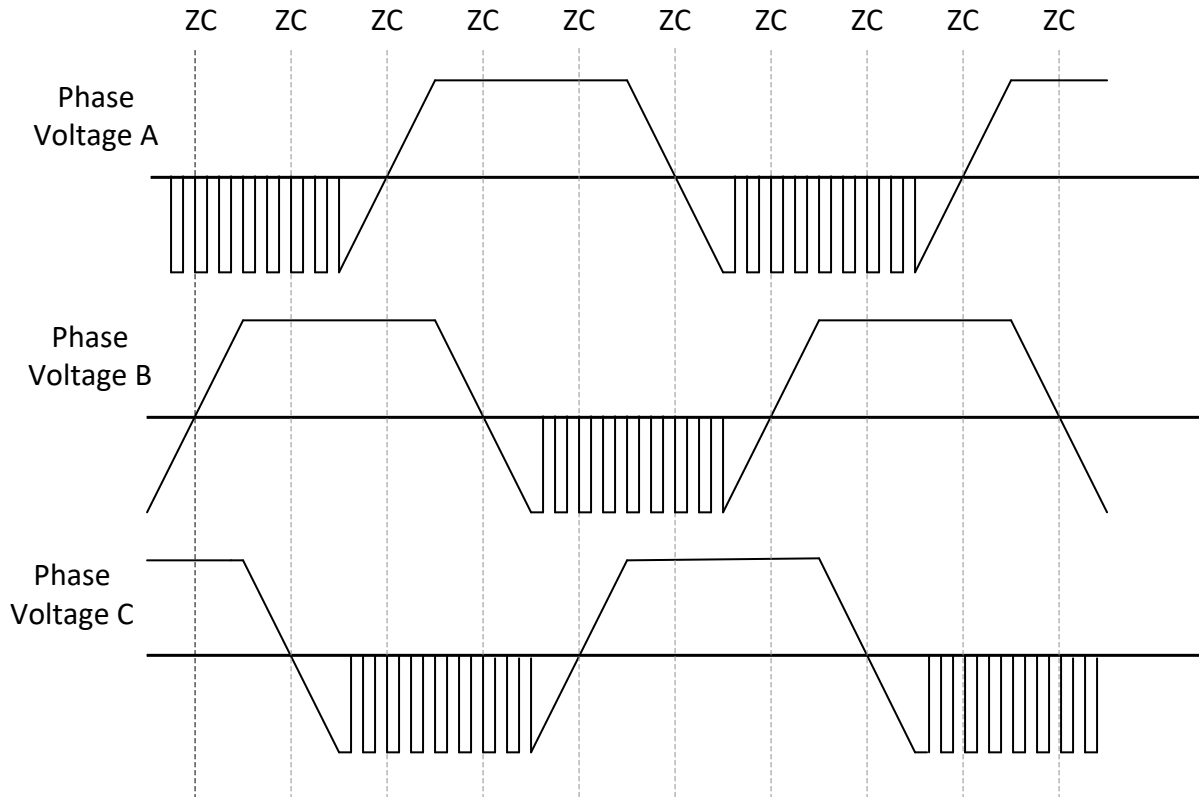

**Figure 8-27. 120 ° commutation in Low Side Modulation Mode**

#### 8.3.11.1.3 Mixed Modulation

Mixed modulation can be configured by setting PWM\_MODUL to 10b. In mixed modulation, MCT8316A dynamically switches between high and low-side modulation (see [Figure 8-28](#)). The switching losses are distributed evenly amongst the high and low-side MOSFETs in mixed modulation mode.

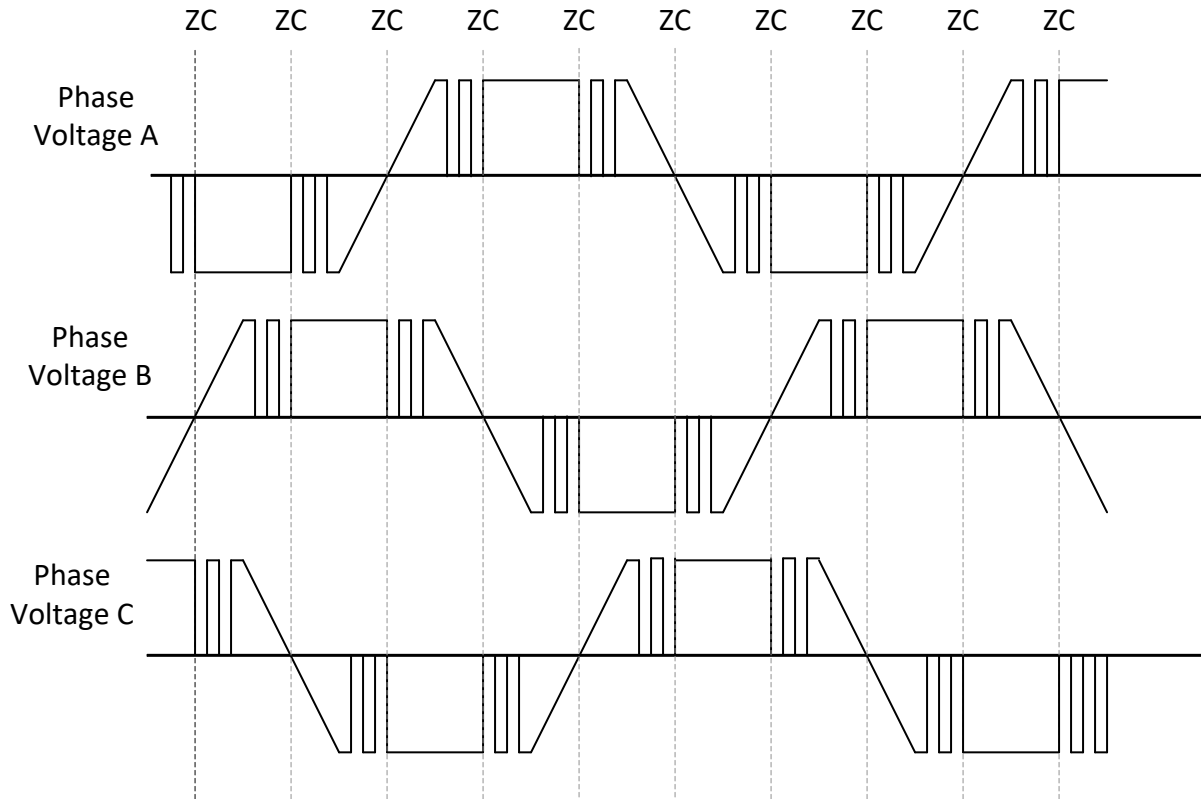

**Figure 8-28. 120° commutation in Mixed Modulation Mode**

### 8.3.11.2 Variable Commutation (Available only in MCT8316AV)

Variable commutation can be configured by setting COMM\_CONTROL to 01b. 120° commutation may result in acoustic noise due to the long Hi-Z period causing some torque ripple in the motor. In order to reduce this torque ripple and acoustic noise, the MCT8316A uses variable commutation to reduce the phase current ripple at commutation by extending 120° driving time and gradually decreasing duty cycle prior to entering Hi-Z state. In this mode, the phase is Hi-Z between 30° and 60° and this window size is dynamically adjusted based on speed. A smaller window size will typically give better acoustic performance. [Figure 8-29](#) shows 150° commutation with 30° window size.

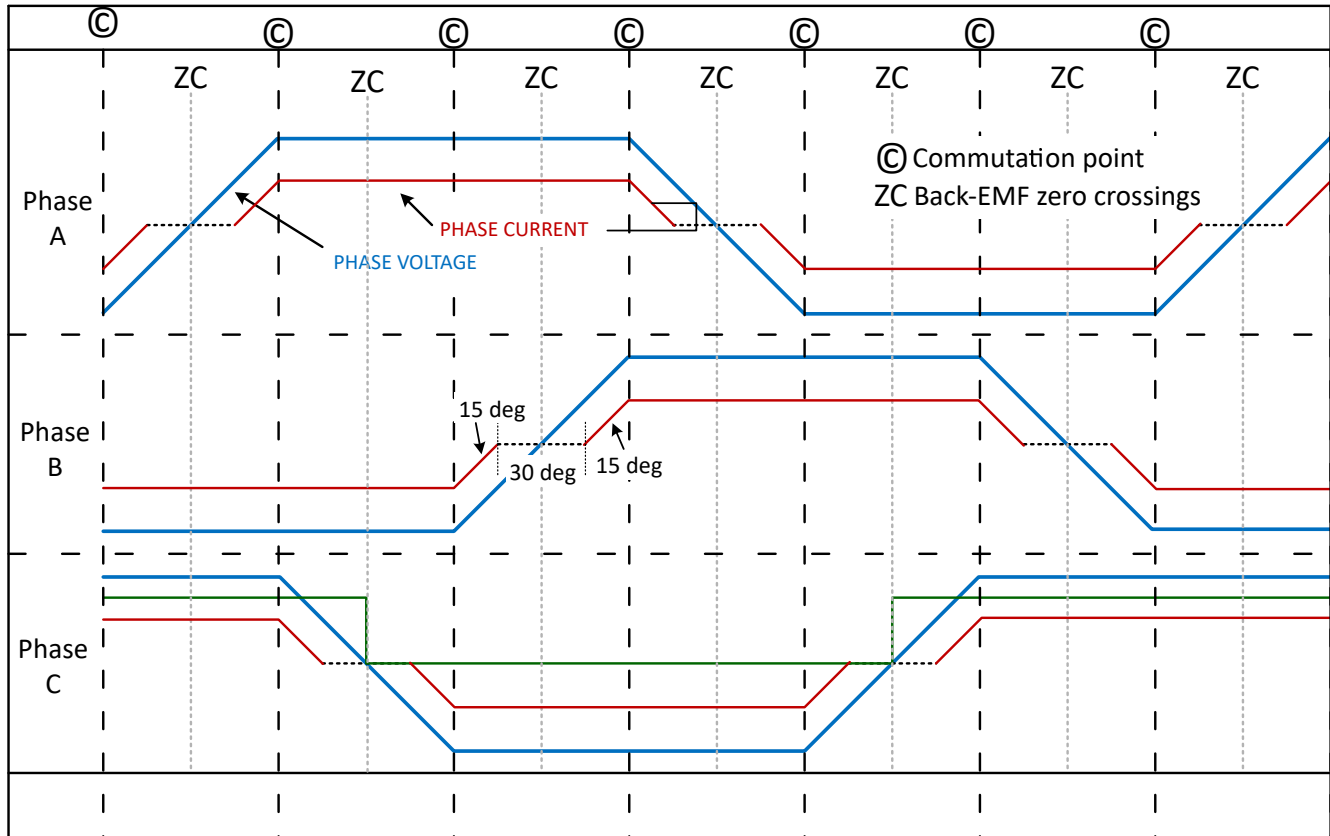

**Figure 8-29. 150° commutation**

**Note**

Different modulation modes are supported only with 120° commutation; variable commutation uses mixed modulation mode only.

### 8.3.11.3 Lead Angle Control

To achieve the best efficiency, it is often desirable to control the drive state of the motor so that the motor phase current is aligned with the motor BEMF voltage. MCT8316A provides the option to advance or delay the phase voltage from the commutation point by adjusting the lead angle. The lead angle can be adjusted to obtain optimal efficiency. This can be accomplished by operating the motor at constant speed and load conditions and adjusting the lead angle (LD\_ANGLE) until the minimum current is achieved. The MCT8316A has the capability to apply both positive and negative lead angle (by configuring LD\_ANGLE\_POLARITY) as shown in [Figure 8-30](#)

Lead angle can be calculated by  $\{\text{LD\_ANGLE} \times 0.12\}^\circ$ ; for example, if the LD\_ANGLE is 0x1E and LD\_ANGLE\_POLARITY is 1b, then a lead angle of +3.6°(advance) is applied. If LD\_ANGLE\_POLARITY is 0b, then a lead angle of -3.6°(delay) is applied.

**Note**

For 120° commutation, the negative lead angle is limited to -20°; any lead angle lower than that will be clamped to -20°.

For variable commutation, negative lead angle is not supported and positive lead angle is limited to +15°. Anything configured higher than +15° or lower than 0° will be clamped to 15° and 0° respectively.

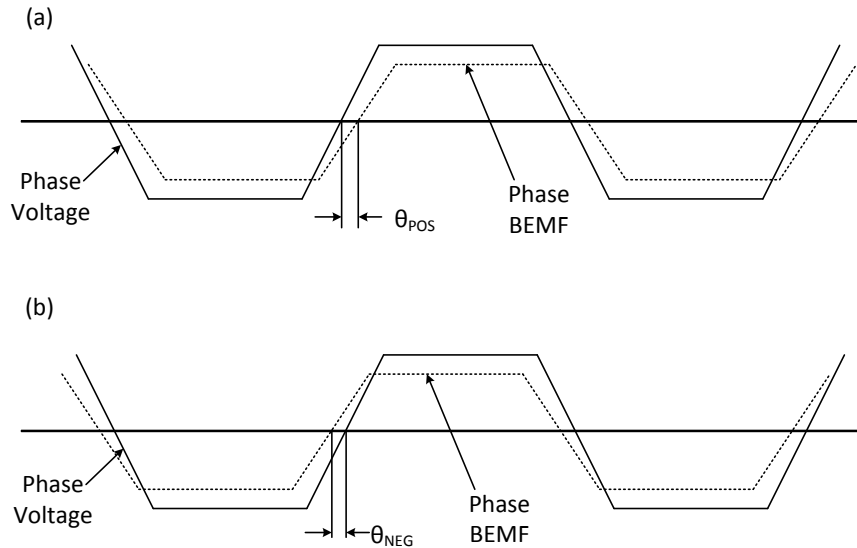

**Figure 8-30. Positive and Negative Lead Angle Definition**

#### 8.3.11.4 Closed loop accelerate

To prevent sudden changes in the torque applied to the motor which could result in acoustic noise, the MCT8316A device provides the option of limiting the maximum rate at which the speed command can change. The closed loop acceleration rate parameter sets the maximum rate at which the speed command changes (shown in Figure 8-31). In the MCT8316A, closed loop acceleration rate is configured through CL\_ACC.

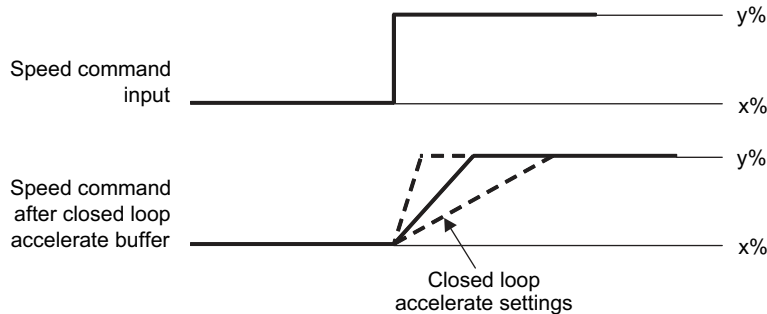

**Figure 8-31. Closed loop accelerate**

#### 8.3.12 Speed Loop (Available only in MCT8316AV)

MCT8316A has a speed loop option which can be used to maintain constant speed under varying operating conditions. Speed loop is enabled by setting CLOSED\_LOOP\_MODE to 01b.  $K_p$  and  $K_i$  coefficients are configured through SPD\_POWER\_KP and SPD\_POWER\_KI. The output of speed loop (SPEED\_PI\_OUT) is used to generate the DUTY OUT (see Figure 8-14). The PI controller output upper ( $V_{MAX}$ ) and lower bound ( $V_{MIN}$ ) saturation limits are configured through SPD\_POWER\_V\_MAX and SPD\_POWER\_V\_MIN respectively. When output of the speed loop saturates, the integrator is disabled to prevent integral wind-up. The speed loop PI controller is as in Figure 8-32.

SPEED\_REF is derived from duty command input and maximum motor speed (MAX\_SPEED) configured by user (see Equation 6). In speed loop mode, minimum SPEED\_REF is set by MIN\_DUTY \* MAX\_SPEED.

$$\text{SPEED\_REF} = \text{DUTY\_CMD} * \text{MAX\_SPEED} \tag{6}$$

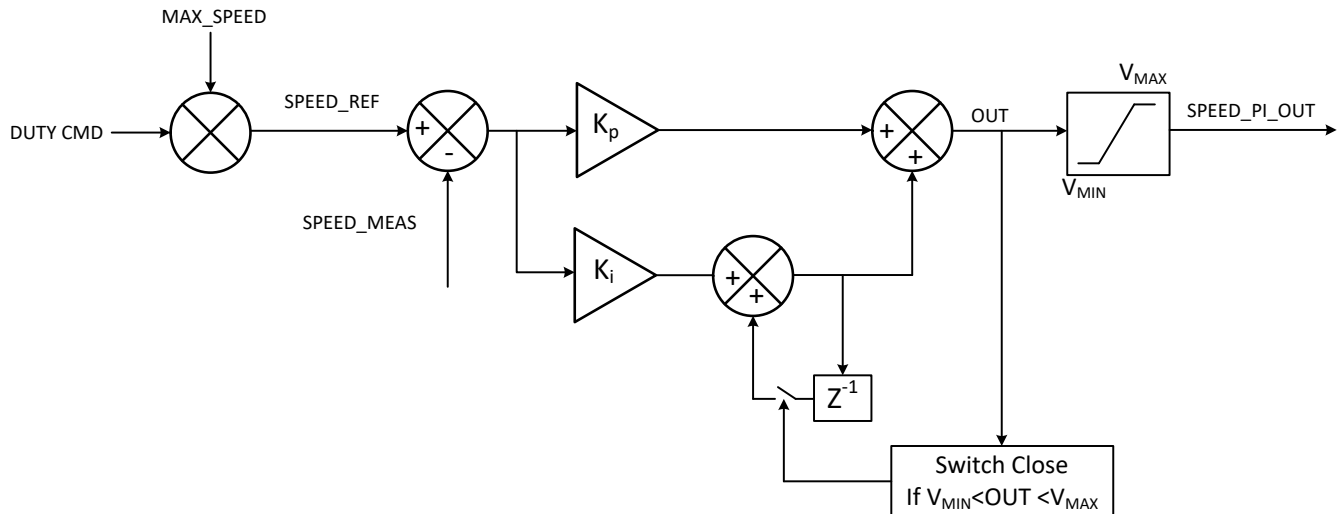

**Figure 8-32. Speed Loop**

### 8.3.13 Input Power Regulation (Available only in MCT8316AV)

MCT8316A provides an option of regulating the (input) power instead of motor speed - this input power regulation can be done in two modes, namely, closed loop power control and power limit control. Input power regulation (instead of motor speed) mode is selected by setting CLOSED\_LOOP\_MODE to 10b. This should be accompanied by setting CONST\_POWER\_MODE to 01b for closed loop power control or to 10b for power limit control. In either of the power regulation modes, the maximum power that MCT8316A can draw from the DC input supply is set by MAX\_POWER - the power reference (POWER\_REF in Figure 8-33) varies as function of the duty command input (DUTY\_CMD) and MAX\_POWER as given by Equation 7. The hysteresis band for the power reference is set by CONST\_POWER\_LIMIT\_HYST. In both the power regulation modes, the minimum power reference is set by MIN\_DUTY x MAX\_POWER.

$$\text{POWER\_REF} = \text{DUTY\_CMD} \times \text{MAX\_POWER} \quad (7)$$

In both the power regulation modes, MCT8316A uses the same PI controller parameters as in the speed loop mode.  $K_p$  and  $K_i$  coefficients are configured through SPD\_POWER\_KP and SPD\_POWER\_KI. The PI controller output upper ( $V_{MAX}$ ) and lower bound ( $V_{MIN}$ ) saturation limits are configured through SPD\_POWER\_V\_MAX and SPD\_POWER\_V\_MIN respectively. The key difference between closed loop power control and power limit control is in the when the PI controller decides the DUTY\_OUT (see Figure 8-14) applied to FETs. In closed loop power control, DUTY\_OUT is always equal to POWER\_PI\_OUT from the PI controller output in Figure 8-33. However, in power limit control, the PI controller decides the DUTY\_OUT only if  $\text{POWER\_MEAS} > \text{POWER\_REF} + \text{CONST\_POWER\_LIMIT\_HYST}$ . If  $\text{POWER\_MEAS} < \text{POWER\_REF} + \text{CONST\_POWER\_LIMIT\_HYST}$ , the PI controller is not used and DUTY\_OUT is equal to DUTY\_CMD. Essentially, in closed loop power control, input power is always actively regulated to POWER\_REF whereas, in power limit control, input power is only limited to POWER\_REF and not actively regulated to POWER\_REF. When output of the power PI loop saturates, the integrator is disabled to prevent integral wind-up.

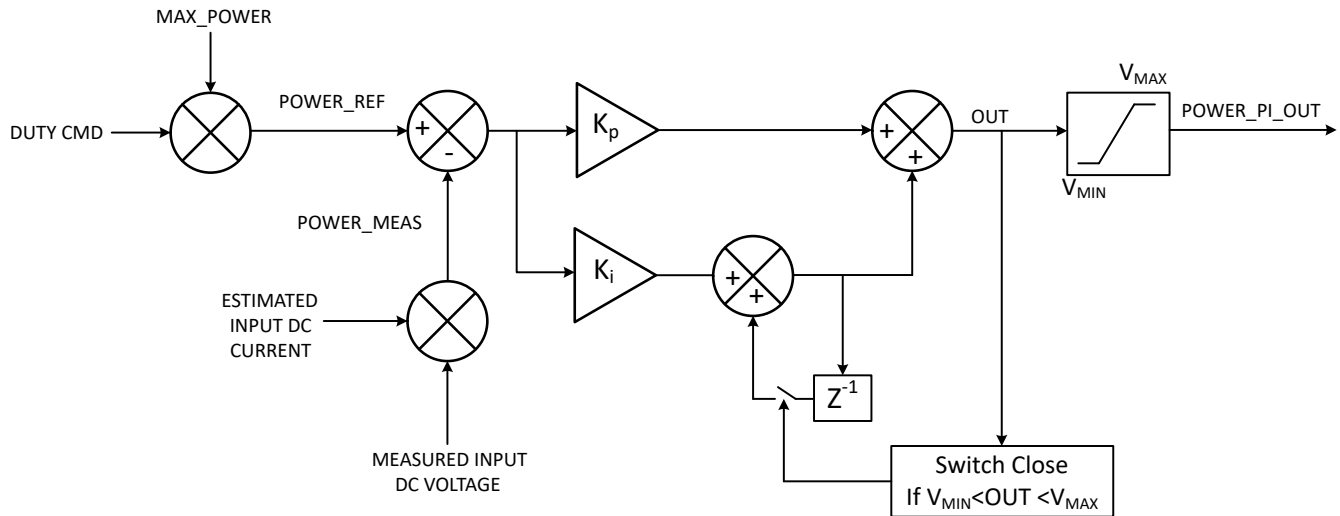

**Figure 8-33. Power Regulation**

### 8.3.14 Anti-Voltage Surge (AVS)

When a motor is driven, energy is transferred from the power supply into the motor. Some of this energy is stored in the form of inductive and mechanical energy. If the speed command suddenly drops such that the BEMF voltage generated by the motor is greater than the voltage that is applied to the motor, then the mechanical energy of the motor is returned to the power supply and the  $V_M$  voltage surges. The AVS feature works to prevent this voltage surge on  $V_M$  and can be enabled by setting AVS\_EN to 1b. AVS can be disabled by setting AVS\_EN to 0b. When AVS is disabled, the deceleration rate is configured through CL\_DEC\_CONFIG

### 8.3.15 Output PWM Switching Frequency

MCT8316A provides the option to configure the output PWM switching frequency of the MOSFETs through PWM\_FREQ\_OUT. PWM\_FREQ\_OUT has range of 5-100 kHz. In order to select optimal output PWM switching frequency, user has to make tradeoff between the current ripple and the switching losses. Generally, motors having lower L/R ratio require higher PWM switching frequency to reduce current ripple.

### 8.3.16 Fast Start-up (< 50 ms)

MCT8316A has the capability to accelerate a motor from 0 to 100% speed within 50ms. This will only work on low inertia motors which are capable of this level of acceleration. In order to achieve fast start-up, the commutation instant detection needs to be configured to hybrid mode by setting INTEG\_ZC\_METHOD to 1b. In the hybrid mode, the commutation instant is determined by using back-EMF integration at low-medium speeds and by using built-in comparators (BEMF zero crossing) at higher speeds. MCT8316A automatically transitions between back-EMF integration and comparator based commutation depending on the motor speed as shown in Figure 8-34. The duty cycles for commutation method transition at lower speeds are directly configured by INTEG\_DUTY\_THR\_LOW and INTEG\_DUTY\_THR\_HIGH and at higher speeds are indirectly configured by INTEG\_CYC\_THR\_LOW and INTEG\_CYC\_THR\_HIGH. These duty cycles should be configured to provide a sufficient hysteresis band to avoid repeated commutation method transitions near threshold duty cycles. The BEMF threshold values used to determine the commutation instant in the back-EMF integration method are configured by BEMF\_THRESHOLD1 and BEMF\_THRESHOLD2.

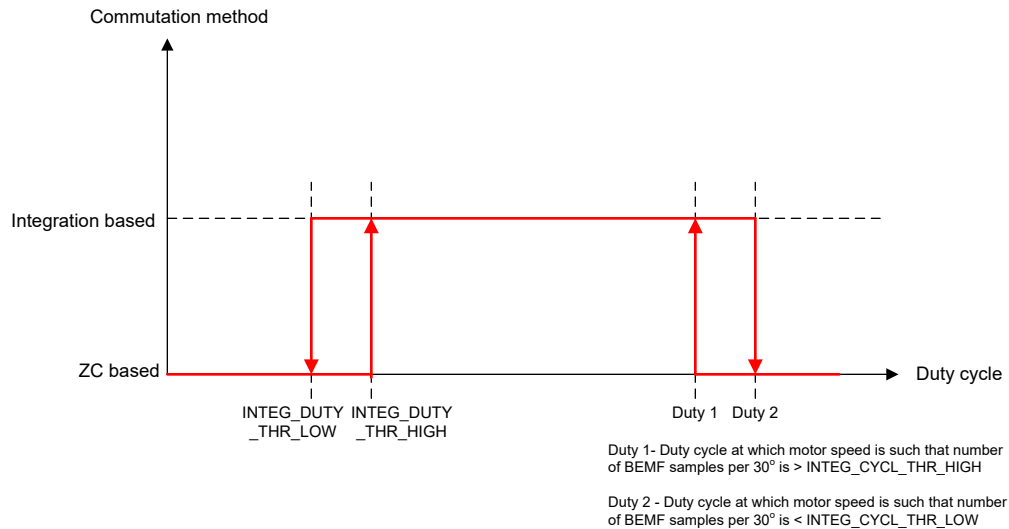
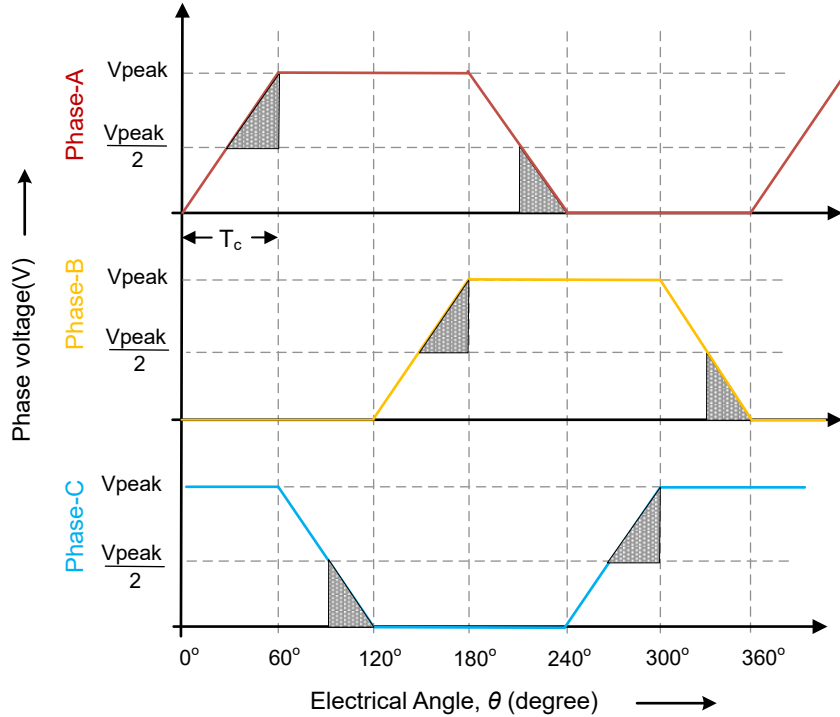

**Figure 8-34. Commutation Method Transition**

### 8.3.16.1 BEMF Threshold

Figure 8-35 shows the three-phase voltages during  $120^\circ$  trapezoidal operation. It is seen that one of the phases will always be floating within a  $60^\circ$  commutation interval and MCT8316A integrates this floating phase voltage (which denotes the motor back-EMF) in the back-EMF integration method to detect the next commutation instant. The floating phase voltage can either be increasing or decreasing and the algorithm starts the integration after the zero cross detection in order to eliminate integration errors due to variable degauss time. The floating phase voltage is periodically sampled (after zero cross) and added (discrete form of integration). BEMF threshold (`BEMF_THRESHOLD1` and `BEMF_THRESHOLD2`) value is set such that the integral value of the floating phase voltage crosses the `BEMF_THRESHOLD1` or `BEMF_THRESHOLD2` value at (or very near) to the commutation instant. `BEMF_THRESHOLD1` is the threshold for rising floating phase voltage and `BEMF_THRESHOLD2` is the threshold for falling floating phase voltage. If `BEMF_THRESHOLD2` is set to 0, then `BEMF_THRESHOLD1` is used as the threshold for both rising and falling floating phase voltage.





**Figure 8-35. Back-EMF integration using floating phase voltage**

In [Figure 8-35](#) ,  $V_{peak}$  is the peak-peak value of the back-EMF ,  $V_{peak}/2$  denotes the zero cross of the back-EMF and  $T_c$  is the commutation interval or time period of the  $60^\circ$  window. The highlighted triangle in each  $60^\circ$  window is the integral value of back-EMF used by the algorithm to determine the commutation instant. This integral value, which can be approximated as the area of the highlighted triangle, is given by [Equation 8](#).

$$\left(\frac{1}{2}\right) * \left(V_{peak}/2\right) * T_c/2 \tag{8}$$

See for an example application on setting the BEMF threshold.

### 8.3.16.2 Dynamic Degauss

In MCT8316A, the degauss time can be dynamically computed after the commutation for a precise detection of the zero crossing instant. This is done by enabling the dynamic degauss feature (DYN\_DEGAUSS\_EN is set to 1b). This feature allows the motor control algorithm to capture the zero crossing instant after the outgoing (floating) phase voltage is completely settled; that is, when the outgoing phase current has decayed to zero and the outgoing (floating) phase voltage is not clamped (to either VM or PGND) and represents the true back-EMF. This accurate measurement of zero cross instant allows fast acceleration of the motors (< 50ms) using MCT8316A.

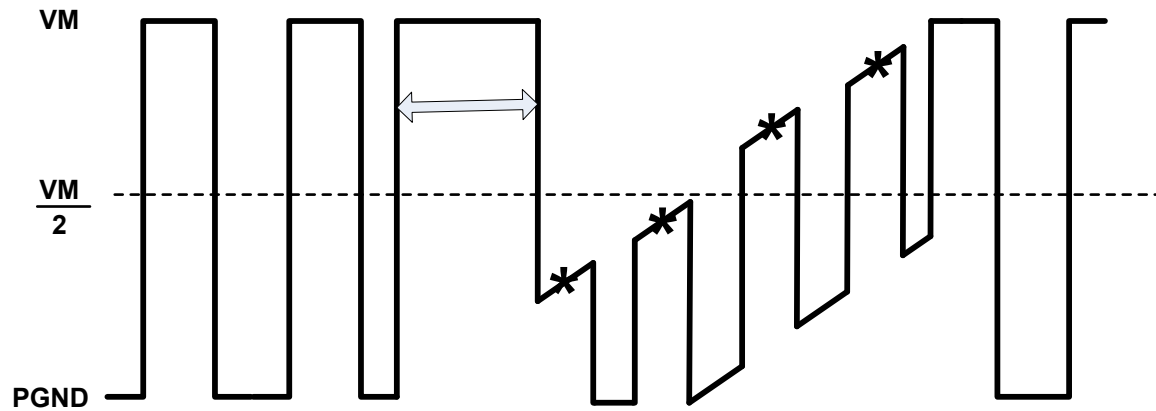

Degauss time (shown by double-sided arrow) after commutation during which the outgoing (floating) phase voltage is clamped to VM (by negative outgoing phase current) during increasing back-EMF; sampling of back-EMF (denoted by \*) should start after degauss time is over for accurate zero cross instant detection

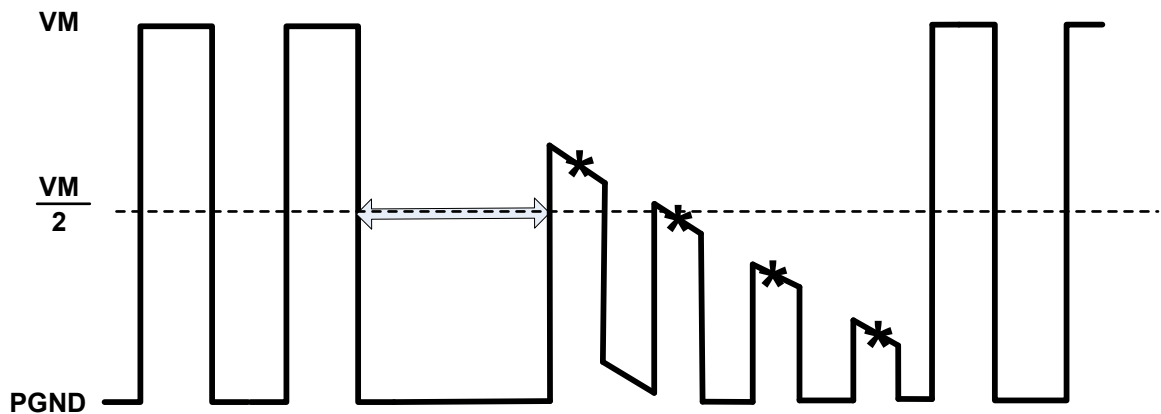

Degauss time (shown by double-sided arrow) after commutation during which the outgoing (floating) phase voltage is clamped to PGND (by positive outgoing phase current) during decreasing back-EMF; sampling of back-EMF (denoted by \*) should start after degauss time is over for accurate zero cross instant detection

**Figure 8-36. Degauss Time**

### 8.3.17 Fast Deceleration

MCT8316A has the capability to decelerate a motor quickly (100% to 10% speed reduction within tens of ms) without pumping energy back into the input DC supply using the fast deceleration feature in conjunction with the AVS feature. The fast deceleration feature can be enabled by setting FAST\_DECEL\_EN to 1b; AVS\_EN should be set to 1b to prevent energy pump-back into the input DC supply. This combination enables a linear braking effect resulting in a fast and smooth speed reduction without energy pump-back into the DC input supply. This feature combination can also be used during reverse drive (see [Reverse Drive](#)) or motor stop (see [Active Spin-Down](#)) to reduce the motor speed quickly without energy pump-back into the DC input supply.

The deceleration time can be controlled by appropriately configuring the current limit during deceleration, FAST\_DECEL\_CURR\_LIM. A higher current limit results in a lower deceleration time and vice-versa. A higher than necessary current limit setting may result in motor stall faults, at low target speeds, due to excessive braking torque. This can also lead to higher losses in MCT8316A, especially in repeated acceleration-deceleration cycles. Therefore, the FAST\_DECEL\_CURR\_LIM should be chosen appropriately, so as to decelerate within the required time without resulting in stall faults or overheating.

FAST\_BRK\_DELTA is used to configure the target speed hysteresis band to exit the fast deceleration mode and re-enter motoring mode when motor reaches the target speed. For example, if FAST\_BRK\_DELTA is set to 1%, the fast deceleration is deemed complete when motor speed reaches within 1% of target speed. Setting a higher

value for FAST\_BRK\_DELTA may eliminate motor stall faults, especially when high FAST\_DECEL\_CURR\_LIM values are used. Setting a higher value for FAST\_BRK\_DELTA will also result in higher speed error between target speed and motor speed at the end of deceleration mode - motor will eventually reach the target speed once motoring mode is resumed. FAST\_DECEL\_CURR\_LIM and FAST\_BRK\_DELTA should be configured in tandem to optimize between lower deceleration time and reliable (no stall faults) deceleration profile.

FAST\_DEC\_DUTY\_THR configures the speed below which fast deceleration will be implemented. For example, if FAST\_DEC\_DUTY\_THR is set to 70%, any deceleration from speeds above 70% will not use fast deceleration until the speed goes below 70%. FAST\_DEC\_DUTY\_WIN is used to set the minimum deceleration window (initial speed - target speed) below which fast deceleration will not be implemented. For example, if FAST\_DEC\_DUTY\_WIN is set to 15% and 50%→40% deceleration command is received, fast deceleration is not used to reduce the speed from 50% to 40% since the deceleration window (10%) is smaller than FAST\_DEC\_DUTY\_WIN.

MCT8316A provides a dynamic current limit option during fast deceleration to improve the stability of fast deceleration when braking to very low speeds; using this feature the current limit during fast deceleration can be reduced as the motor speed decreases. This feature can be enabled by setting DYNAMIC\_BRK\_CURR to 1b. The current limit at the start of fast deceleration (at FAST\_DEC\_DUTY\_THR) is configured by FAST\_DECEL\_CURR\_LIM and the current limit at zero speed is configured by DYN\_BRK\_CURR\_LOW\_LIM; the current limit during fast deceleration varies linearly with speed between these two operating points when dynamic current limit is enabled. If dynamic current limit is disabled, current limit during fast deceleration stays constant and is configured by FAST\_DECEL\_CURR\_LIM.

### 8.3.18 Active Demagnetization

MCT8316A has smart rectification features (active demagnetization) which decreases power losses in the device by reducing diode conduction losses. When this feature is enabled, the device automatically turns ON the corresponding MOSFET whenever it detects diode conduction. This feature can be enabled by configuring EN\_ASR.

#### Note

EN\_ASR needs to be set to 1b to enable active demagnetization.

The MCT8316A device includes a high-side (AD\_HS) and low-side (AD\_LS) comparator which detects the negative flow of current in the device on each half-bridge. The AD\_HS comparator compares the sense-FET output with the supply voltage (VM) threshold, whereas the AD\_LS comparator compares with the ground (0-V) threshold. Depending upon the flow of current from OUTx to VM or PGND to OUTx, the AD\_HS or the AD\_LS comparator trips. These comparator outputs provide a reference point for the operation of active demagnetization feature.

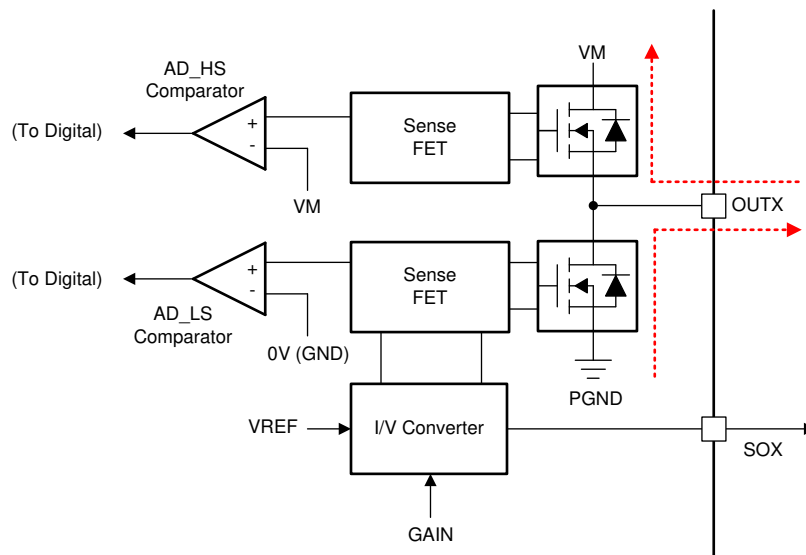
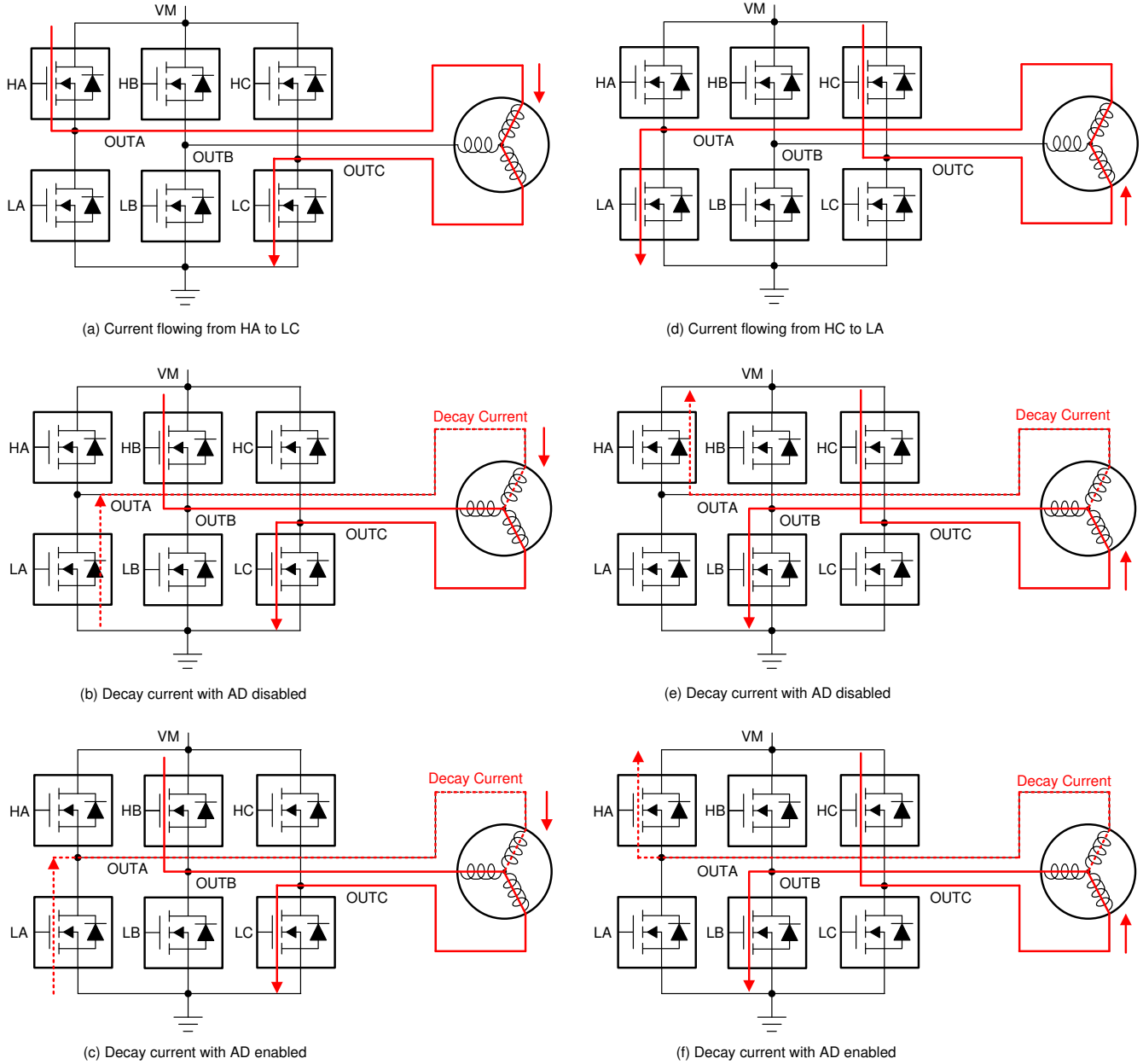

Figure 8-37. Active Demagnetization Operation

#### 8.3.18.1 Active Demagnetization in action

Figure 8-38 shows the operation of active demagnetization during the BLDC motor commutation. As shown in Figure 8-38 (a), the current is flowing from HA to LC in one commutation state. During the commutation change over as shown in Figure 8-38 (b), the HB FET is turned ON (and HA FET is turned OFF), and the commutation current (due to motor inductance) in OUTA flows through the body diode of LA. This results in a higher diode loss depending on the commutation current. This commutation loss is reduced by turning on the LA FET for the commutation time as shown in Figure 8-38 (c).

Similarly, the active demagnetization operation of a high-side FET is realized in Figure 8-38 (d), (e) and (f).



**Figure 8-38. Active Demagnetization in BLDC Motor Commutation**

Figure 8-39 (a) shows the BLDC motor phase current waveforms with Active Demagnetization with trapezoidal commutation. This figure shows the operation of various switches in a single commutation cycle.

Figure 8-39 (b) shows the zoomed waveform of commutation cycle.

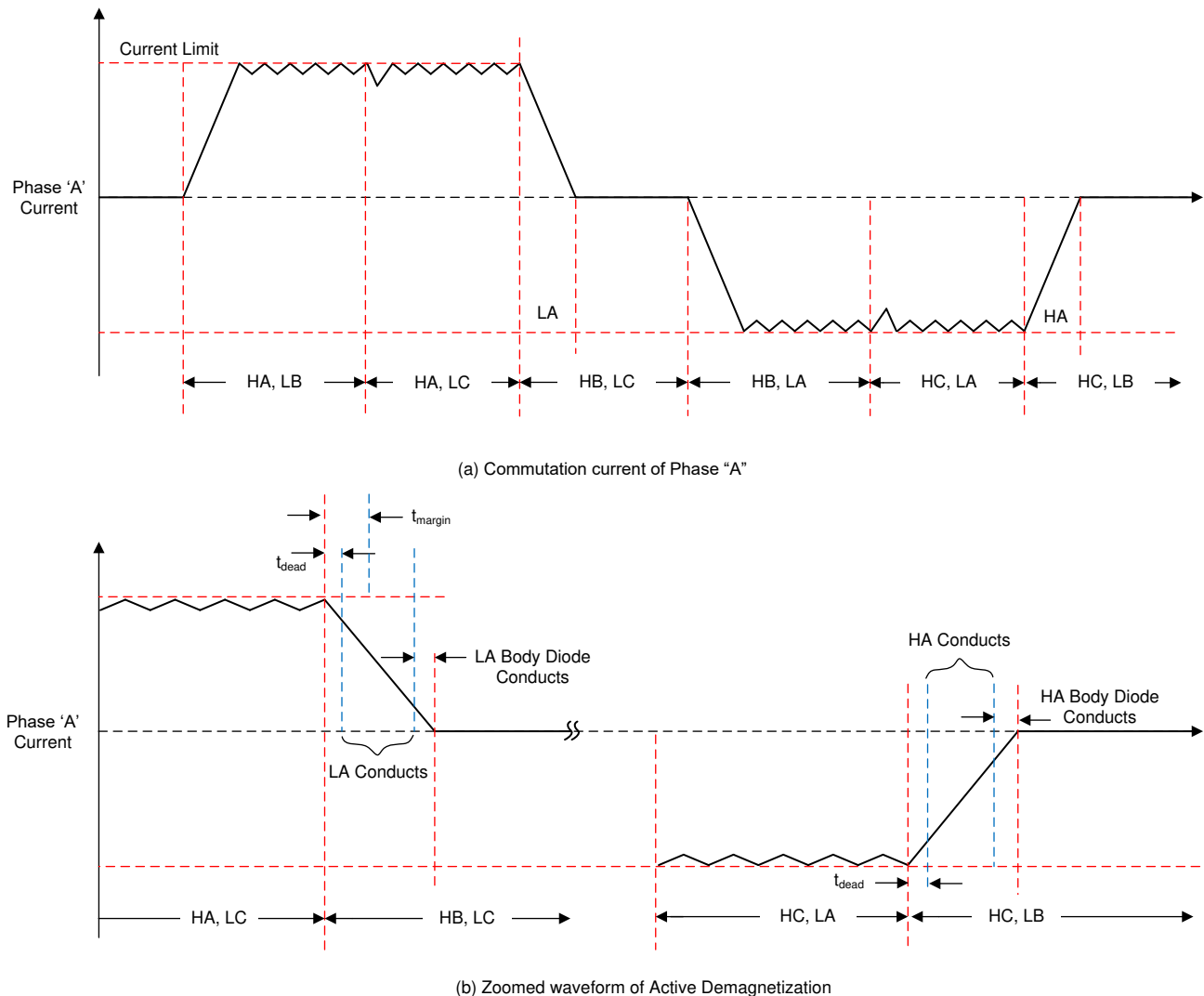

**Figure 8-39. Current Waveforms with Active Demagnetization**

### 8.3.19 Motor Stop Options

The MCT8316A provides different options for stopping the motor which can be configured by MTR\_STOP.

#### 8.3.19.1 Coast (Hi-Z) Mode

Coast (Hi-Z) mode is configured by setting MTR\_STOP to 000b. When motor stop command is received, the MCT8316A will transition into a high impedance (Hi-Z) state by turning off all MOSFETs. When the MCT8316A transitions from driving the motor into a Hi-Z state, the inductive current in the motor windings continues to flow and the energy returns to the power supply through the body diodes in the MOSFET output stage (see example Figure 8-40).

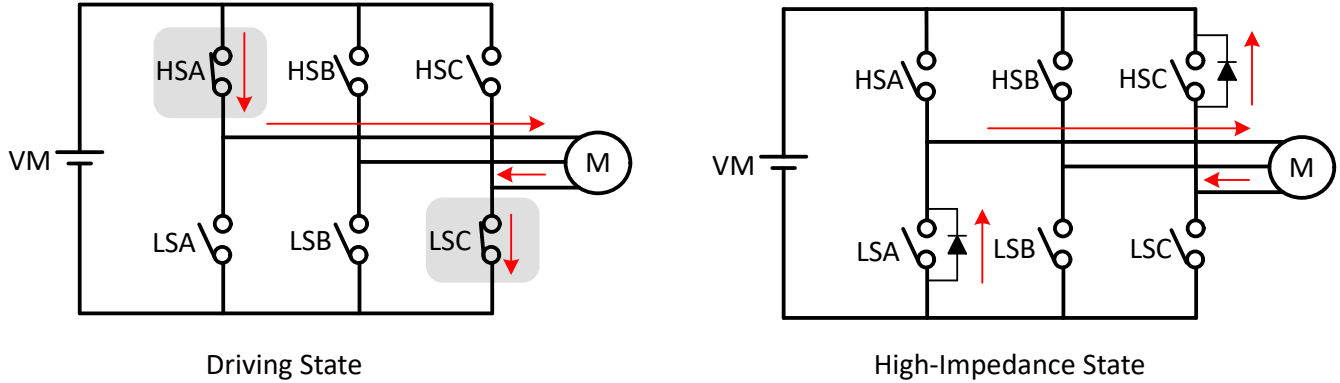

Figure 8-40. Coast (Hi-Z) Mode

In this example, current is applied to the motor through the high-side phase-A MOSFET (HSA) and returned through the low-side phase-C MOSFET (LSC). When motor stop command is received all 6 MOSFETs transition to Hi-Z state and the inductive energy returns to supply through body diodes of MOSFETs LSA and HSC.

### 8.3.19.2 Recirculation Mode

Recirculation mode is configured by setting MTR\_STOP to 001b. In order to prevent the inductive energy from returning to DC input supply during motor stop, the MCT8316A allows current to circulate within the MOSFETs by selectively turning OFF some of the active (ON) MOSFETs for a certain time (auto calculated recirculation time to allow the inductive current to decay to zero) before transitioning into Hi-Z by turning OFF the remaining MOSFETs.

If high-side modulation was active, prior to motor stop command, then the high-side MOSFET is turned OFF on receiving motor stop command and the current recirculation takes place through low-side MOSFET (see example Figure 8-41). Once the recirculation time lapses, the low-side MOSFET also turns OFF and all MOSFETs are in Hi-Z state.

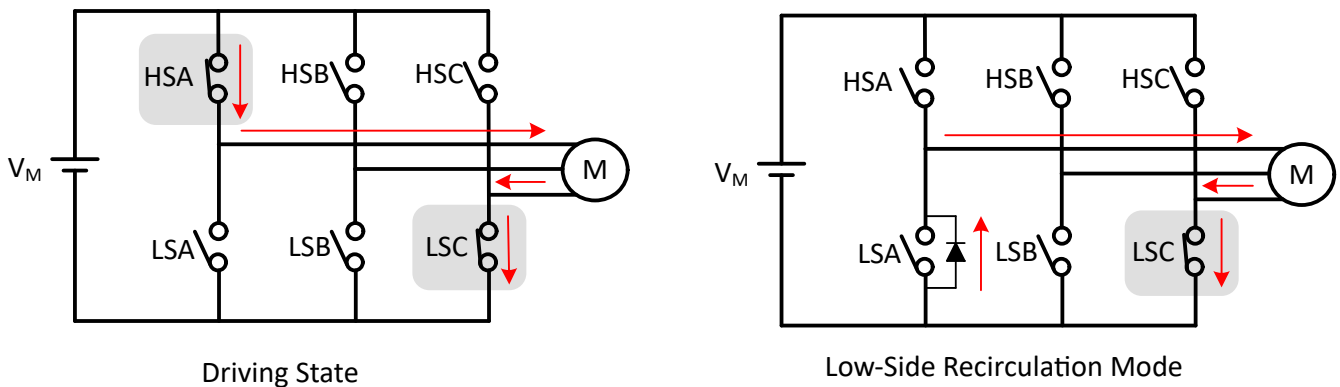
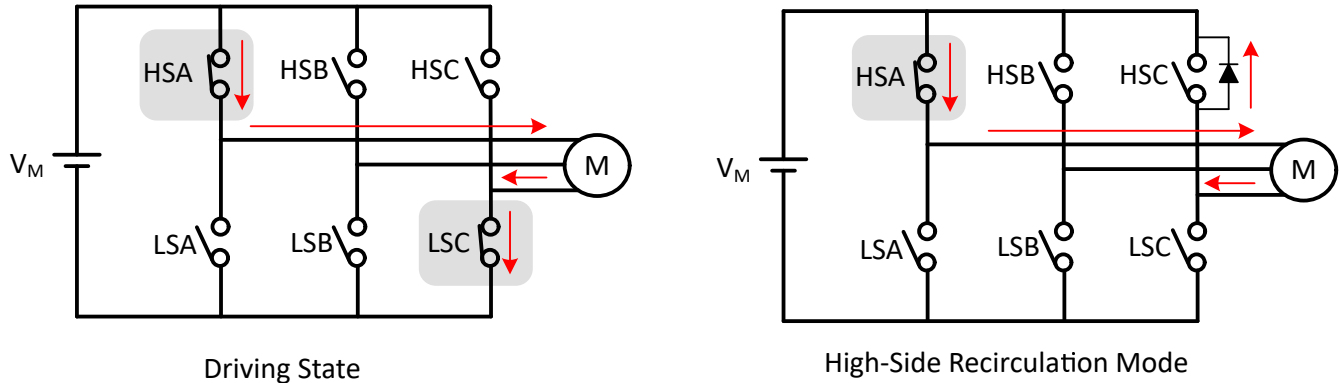

Figure 8-41. Low-Side Recirculation

If low-side modulation was active, prior to motor stop command, then the low-side MOSFET is turned OFF on receiving motor stop command and the current recirculation takes place through high-side MOSFET (see example Figure 8-42). Once the recirculation time lapses, the high-side MOSFET also turns OFF and all MOSFETs are in Hi-Z state



**Figure 8-42. High-Side Recirculation**

### 8.3.19.3 Low-Side Braking

Low-side braking mode is configured by setting MTR\_STOP to 010b. When a motor stop command is received, the output speed is reduced to a value defined by ACT\_SPIN\_BRK\_THR prior to turning all low-side MOSFETs ON (see example [Figure 8-43](#)) for a time configured by MTR\_STOP\_BRK\_TIME. If the motor speed is below ACT\_SPIN\_BRK\_THR prior to receiving stop command, then the MCT8316A transitions directly into the brake state. After applying the brake for MTR\_STOP\_BRK\_TIME, the MCT8316A transitions into the Hi-Z state by turning OFF all MOSFETs.

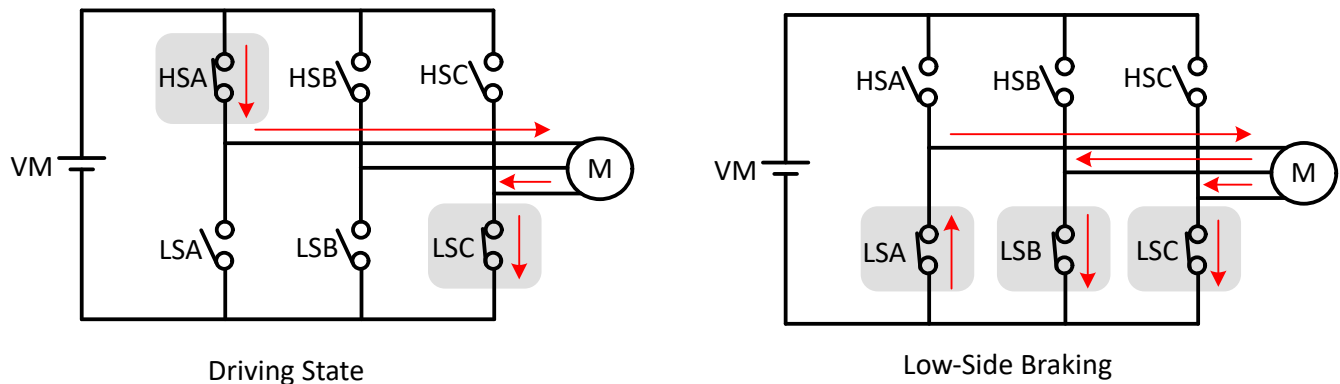

**Figure 8-43. Low-Side Braking**

The MCT8316A can also enter low-side braking through BRAKE pin input. When BRAKE pin is pulled to HIGH state, the output speed is reduced to a value defined by BRAKE\_DUTY\_THRESHOLD prior to turning all low-side MOSFETs ON. In this case, MCT8316A stays in low-side brake state till BRAKE pin changes to LOW state.

### 8.3.19.4 High-Side Braking

High-side braking mode is configured by setting MTR\_STOP to 011b. When a motor stop command is received, the output speed is reduced to a value defined by ACT\_SPIN\_BRK\_THR prior to turning all high-side MOSFETs ON (see example [Figure 8-44](#)) for a time configured by MTR\_STOP\_BRK\_TIME. If the motor speed is below ACT\_SPIN\_BRK\_THR prior to receiving stop command, then the MCT8316A transitions directly into the brake state. After applying the brake for MTR\_STOP\_BRK\_TIME, the MCT8316A transitions into Hi-Z state by turning OFF all MOSFETs.



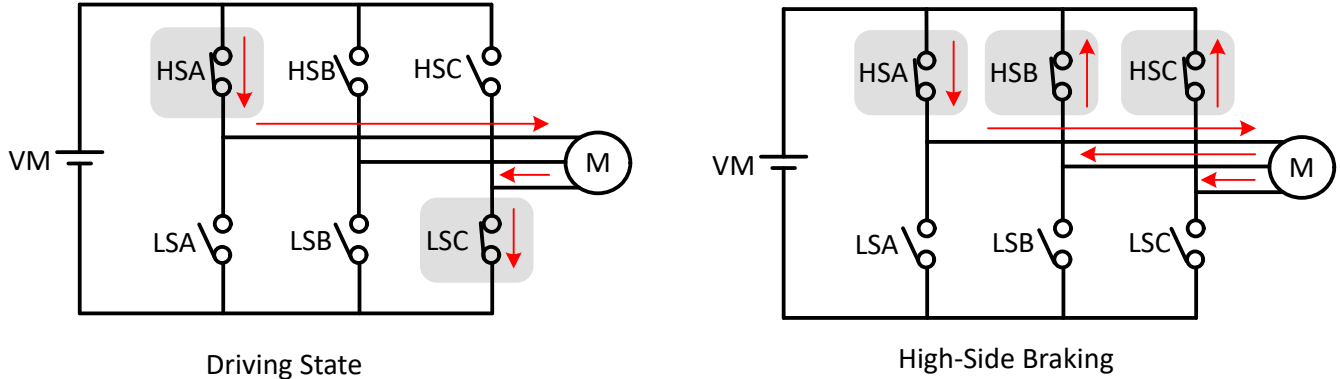

Figure 8-44. High-Side Braking

### 8.3.19.5 Active Spin-Down

Active spin down mode is configured by setting MTR\_STOP to 100b. When motor stop command is received, MCT8316A reduces duty cycle to ACT\_SPIN\_BRK\_THR and then transitions to Hi-Z state by turning all MOSFETs OFF. The advantage of this mode is that by reducing duty cycle, the motor is decelerated to a lower speed thereby reducing the phase currents before entering Hi-Z. Now, when motor transitions into Hi-Z state, the energy transfer to power supply is reduced. The threshold ACT\_SPIN\_BRK\_THR needs to be configured high enough for MCT8316A to not lose synchronization with the motor.

### 8.3.20 FG Configuration

The MCT8316A provides information about the motor speed through the Frequency Generate (FG) pin. In MCT8316A, the FG pin output is configured through FG\_CONFIG. When FG\_CONFIG is configured to 1b, the FG output is active as long as the MCT8316A is driving the motor. When FG\_CONFIG is configured to 0b, the MCT8316A provides an FG output until the motor back-EMF falls below FG\_BEMF\_THR.

#### 8.3.20.1 FG Output Frequency

The FG output frequency can be configured by FG\_DIV\_FACTOR. In MCT8316, FG toggles once every commutation cycle if FG\_DIV\_FACTOR is set to 0000b. Many applications require the FG output to provide a pulse for every mechanical rotation of the motor. Different FG\_DIV\_FACTOR configurations can accomplish this for 2-pole up to 30-pole motors.

Figure 8-45 shows the FG output when MCT8316A has been configured to provide FG pulses once every commutation cycle (electrical cycle/3), once every electrical cycle (2 poles), once every two electrical cycle (4 poles), once every three electrical cycles (6 poles), once every four electrical cycles (8 poles), and so on.

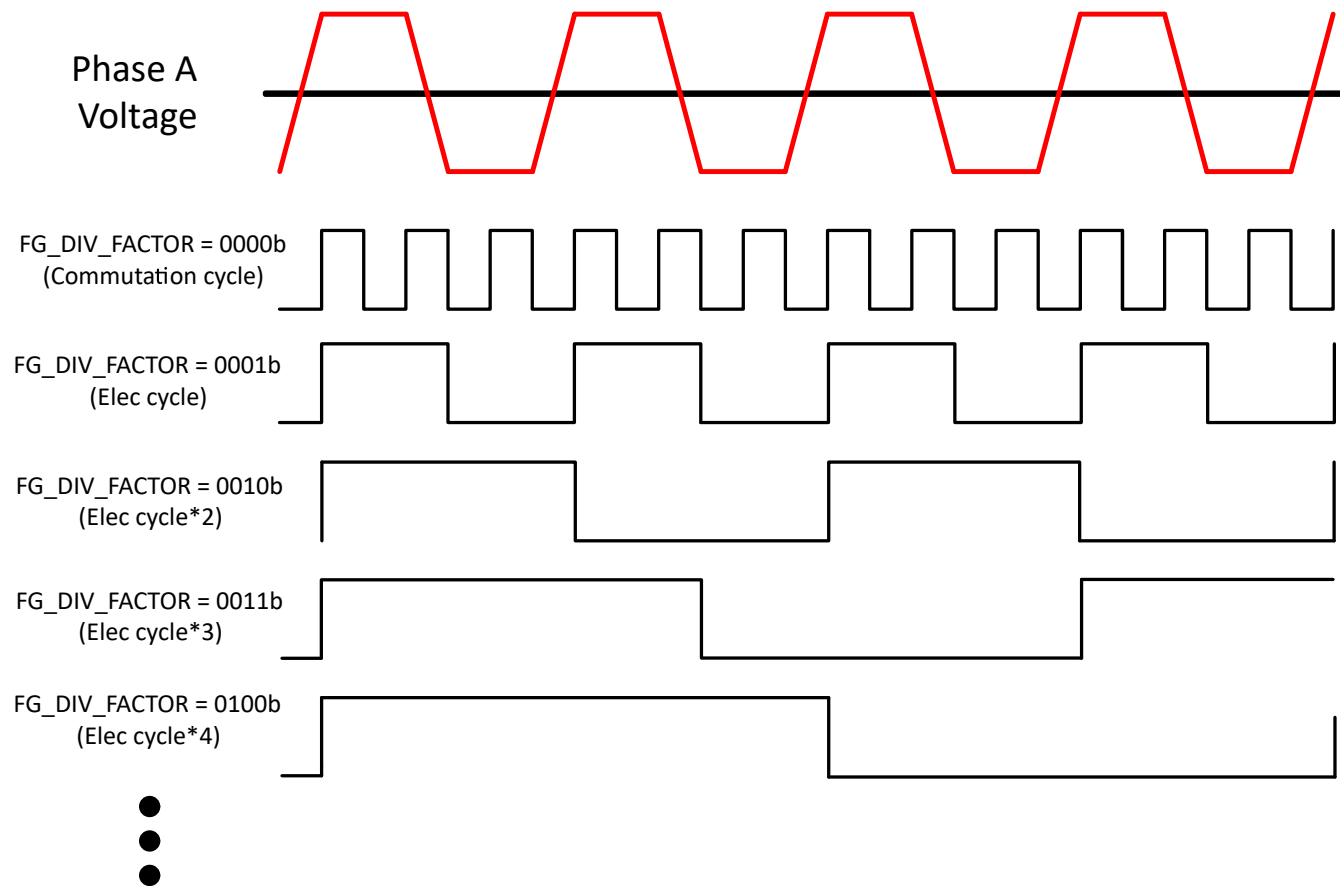

**Figure 8-45. FG Frequency Divider**

### 8.3.20.2 FG Open-Loop and Lock Behavior

During closed loop operation, the driving speed (FG output frequency) and the actual motor speed are synchronized. During open-loop operation, however, FG may not reflect the actual motor speed. During motor-lock condition, the FG output is driven high.

The MCT8316A provides three options for controlling the FG output during open loop, as shown in [Figure 8-46](#). The selection of these options is configured through FG\_SEL.

If FG\_SEL is set to,

- 00b: When in open loop, the FG output is based on the driving frequency.
- 01b: When in open loop, the FG output will be driven high.
- 10b: The FG output will reflect the driving frequency during open loop operation in the first motor start-up cycle after power-on, sleep/standby; FG will be held high during open loop operation in subsequent start-up cycles.

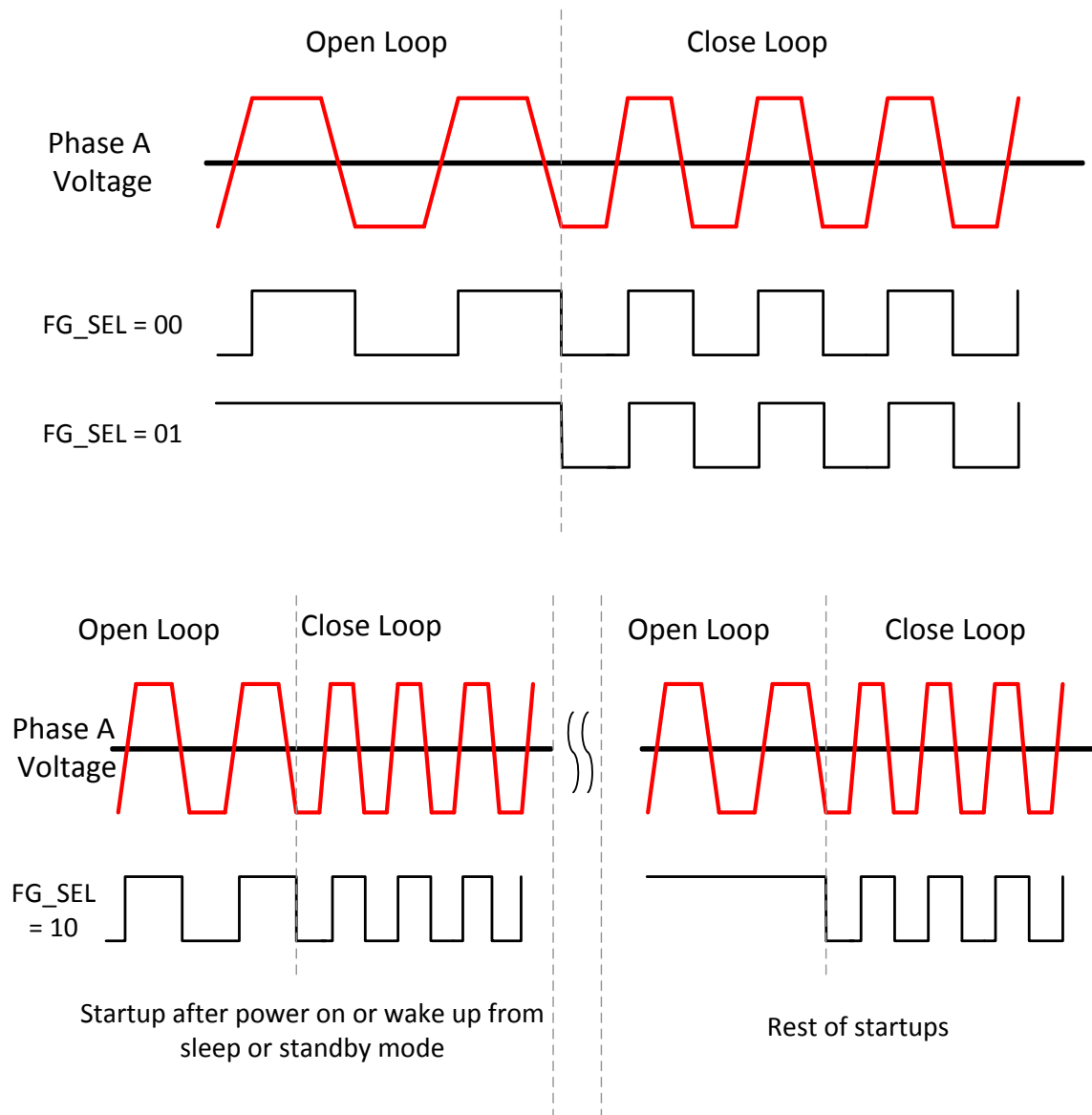

Figure 8-46. FG Behavior During Open Loop

### 8.3.21 Protections

The MCT8316A is protected from a host of fault events including motor lock, VM undervoltage, AVDD undervoltage, buck undervoltage, charge pump undervoltage, overtemperature and overcurrent events. [Table 8-18](#) summarizes the response, recovery modes, power stage status, reporting mechanism for different faults.

Table 8-18. Fault Action and Response

| FAULT                             | CONDITION                 | CONFIGURATION | REPORT                                       | H-BRIDGE | LOGIC    | RECOVERY                                |
|-----------------------------------|---------------------------|---------------|--|----------|----------|---|
| VM undervoltage (NPOR)            | $V_{VM} < V_{UVLO}$       | —             | —  | Hi-Z     | Disabled | Automatic:<br>$V_{VM} > V_{UVLO}$       |
| AVDD undervoltage (NPOR)          | $V_{AVDD} < V_{AVDD\_UV}$ | —             | —  | Hi-Z     | Disabled | Automatic:<br>$V_{AVDD} > V_{AVDD\_UV}$ |
| Buck undervoltage (BUCK_UV)       | $V_{FB\_BK} < V_{BK\_UV}$ | —             | —  | Hi-Z     | Disabled | Automatic:<br>$V_{FB\_BK} > V_{BK\_UV}$ |
| Charge pump undervoltage (VCP_UV) | $V_{CP} < V_{CPUV}$       | —             | nFAULT and GATE_DRIVER_FAULT_STATUS register | Hi-Z     | Active   | Automatic:<br>$V_{VCP} > V_{CPUV}$      |

**Table 8-18. Fault Action and Response (continued)**

| FAULT                                  | CONDITION   | CONFIGURATION        | REPORT                                       | H-BRIDGE        | LOGIC    | RECOVERY                         |
|--|---|----------------------|--|-----------------|----------|----------------------------------|
| OverVoltage Protection (OVP)           | $V_{VM} > V_{OVP}$                                      | OVP_EN = 0b          | None   | Active          | Active   | No action (OVP Disabled)         |
|  |   | OVP_EN = 1b          | nFAULT and GATE_DRIVER_FAULT_STATUS register | Hi-Z            | Active   | Automatic:<br>$V_{VM} < V_{OVP}$ |
| Overcurrent Protection (OCP)           | $I_{PHASE} > I_{OCP}$                                   | OCP_MODE = 00b       | nFAULT and GATE_DRIVER_FAULT_STATUS register | Hi-Z            | Active   | Latched:<br>CLR_FLT              |
|  |   | OCP_MODE = 01b       | nFAULT and GATE_DRIVER_FAULT_STATUS register | Hi-Z            | Active   | Retry:<br>$t_{RETRY}$            |
|  |   | OCP_MODE = 10b       | GATE_DRIVER_FAULT_STATUS register            | Active          | Active   | No action                        |
|  |   | OCP_MODE = 11b       | None   | Active          | Active   | No action                        |
| Buck Overcurrent Protection (BUCK_OCP) | $I_{BK} > I_{BK\_OCP}$                                  | —                    | —  | Hi-Z            | Disabled | Retry:<br>$t_{RETRY}$            |
| Motor Lock (MTR_LCK)                   | Motor lock: Abnormal Speed; No Motor Lock; Loss of Sync | MTR_LCK_MODE = 0000b | nFAULT and CONTROLLER_FAULT_STATUS register  | Hi-Z            | Active   | Latched:<br>CLR_FLT              |
|  |   | MTR_LCK_MODE = 0001b | nFAULT and CONTROLLER_FAULT_STATUS register  | Recirculation   | Active   | Latched:<br>CLR_FLT              |
|  |   | MTR_LCK_MODE = 0010b | nFAULT and CONTROLLER_FAULT_STATUS register  | High side brake | Active   | Latched:<br>CLR_FLT              |
|  |   | MTR_LCK_MODE = 0011b | nFAULT and CONTROLLER_FAULT_STATUS register  | Low side brake  | Active   | Latched:<br>CLR_FLT              |
|  |   | MTR_LCK_MODE = 0100b | nFAULT and CONTROLLER_FAULT_STATUS register  | Hi-Z            | Active   | Retry:<br>$t_{LCK\_RETRY}$       |
|  |   | MTR_LCK_MODE = 0101b | nFAULT and CONTROLLER_FAULT_STATUS register  | Recirculation   | Active   | Retry:<br>$t_{LCK\_RETRY}$       |
|  |   | MTR_LCK_MODE = 0110b | nFAULT and CONTROLLER_FAULT_STATUS register  | High side brake | Active   | Retry:<br>$t_{LCK\_RETRY}$       |
|  |   | MTR_LCK_MODE = 0111b | nFAULT and CONTROLLER_FAULT_STATUS register  | Low side brake  | Active   | Retry:<br>$t_{LCK\_RETRY}$       |
|  |   | MTR_LCK_MODE = 1000b | CONTROLLER_FAULT_STATUS register             | Active          | Active   | No action                        |
|  |   | MTR_LCK_MODE = 1xx1b | None   | Active          | Active   | No action                        |

**Table 8-18. Fault Action and Response (continued)**

| FAULT   | CONDITION  | CONFIGURATION                   | REPORT                                      | H-BRIDGE        | LOGIC  | RECOVERY  |
|---|--|---------------------------------|---|-----------------|--------|---|
| Cycle by Cycle Current Limit (CBC_ILIMIT)         | $V_{SOX} > CBC\_ILIMIT$  | CBC_ILIMIT_MODE = 0000b         | nFAULT and CONTROLLER_FAULT_STATUS register | Recirculation   | Active | Automatic:<br>Next PWM cycle                            |
|   |  | CBC_ILIMIT_MODE = 0001b         | None  | Recirculation   | Active | Automatic:<br>Next PWM cycle                            |
|   |  | CBC_ILIMIT_MODE = 0010b         | nFAULT and CONTROLLER_FAULT_STATUS register | Recirculation   | Active | Automatic:<br>$V_{SOX} < ILIMIT$                        |
|   |  | CBC_ILIMIT_MODE = 0011b         | None  | Recirculation   | Active | Automatic:<br>$V_{SOX} < ILIMIT$                        |
|   |  | CBC_ILIMIT_MODE = 0100b         | nFAULT and CONTROLLER_FAULT_STATUS register | Recirculation   | Active | Automatic:<br>PWM cycle > CBC_RETRY_PWM_CYC             |
|   |  | CBC_ILIMIT_MODE = 0101b         | None  | Recirculation   | Active | Automatic:<br>PWM cycle > CBC_RETRY_PWM_CYC             |
|   |  | CBC_ILIMIT_MODE = 0110b         | CONTROLLER_FAULT_STATUS register            | Active          | Active | No action   |
|   |  | CBC_ILIMIT_MODE = 0111b, 1xxx b | None  | Active          | Active | No action   |
| Lock-Detection Current Limit (LOCK_ILIMIT)        | $V_{SOX} > LOCK\_ILIMIT$   | LOCK_ILIMIT_MODE = 0000b        | nFAULT and CONTROLLER_FAULT_STATUS register | Hi-Z            | Active | Latched:<br>CLR_FLT                                     |
|   |  | LOCK_ILIMIT_MODE = 0001b        | nFAULT and CONTROLLER_FAULT_STATUS register | Recirculation   | Active | Latched:<br>CLR_FLT                                     |
|   |  | LOCK_ILIMIT_MODE = 0010b        | nFAULT and CONTROLLER_FAULT_STATUS register | High-side brake | Active | Latched:<br>CLR_FLT                                     |
|   |  | LOCK_ILIMIT_MODE = 0011b        | nFAULT and CONTROLLER_FAULT_STATUS register | Low-side brake  | Active | Latched:<br>CLR_FLT                                     |
|   |  | LOCK_ILIMIT_MODE = 0100b        | nFAULT and CONTROLLER_FAULT_STATUS register | Hi-Z            | Active | Retry:<br>$t_{LCK\_RETRY}$                              |
|   |  | LOCK_ILIMIT_MODE = 0101b        | nFAULT and CONTROLLER_FAULT_STATUS register | Recirculation   | Active | Retry:<br>$t_{LCK\_RETRY}$                              |
|   |  | LOCK_ILIMIT_MODE = 0110b        | nFAULT and CONTROLLER_FAULT_STATUS register | High-side brake | Active | Retry:<br>$t_{LCK\_RETRY}$                              |
|   |  | LOCK_ILIMIT_MODE = 0111b        | nFAULT and CONTROLLER_FAULT_STATUS register | Low-side brake  | Active | Retry:<br>$t_{LCK\_RETRY}$                              |
|   |  | LOCK_ILIMIT_MODE = 1000b        | CONTROLLER_FAULT_STATUS register            | Active          | Active | No action   |
|   |  | LOCK_ILIMIT_MODE = 1xxx1b       | None  | Active          | Active | No action   |
| IPD Timeout Fault (IPD_T1_FAULT and IPD_T2_FAULT) | IPD TIME > 500ms (approx), during IPD current ramp up or ramp down | —                               | nFAULT and CONTROLLER_FAULT_STATUS register | Hi-Z            | Active | Latched:<br>CLR_FLT                                     |
| IP Frequency Fault (IPD_FREQ_FAULT)               | IPD pulse before the current decay in previous IPD                 | —                               | nFAULT and CONTROLLER_FAULT_STATUS register | Hi-Z            | Active | Latched:<br>CLR_FLT                                     |
| Thermal warning (OTW)                             | $T_J > T_{OTW}$  | OTW_REP = 0b                    | None  | Active          | Active | No action   |
|   |  | OTW_REP = 1b                    | nFAULT and CONTROLLER_FAULT_STATUS register | Active          | Active | Automatic:<br>$T_J < T_{OTW} - T_{OTW\_HYS}$<br>CLR_FLT |

**Table 8-18. Fault Action and Response (continued)**

| FAULT                  | CONDITION       | CONFIGURATION | REPORT                                      | H-BRIDGE | LOGIC  | RECOVERY  |
|------------------------|-----------------|---------------|---|----------|--------|---|
| Thermal shutdown (TSD) | $T_J > T_{TSD}$ | —             | nFAULT and CONTROLLER_FAULT_STATUS register | Hi-Z     | Active | Automatic:<br>$T_J < T_{TSD} - T_{TSD\_HYS}$<br>CLR_FLT |

### 8.3.21.1 VM Supply Undervoltage Lockout

If at any time the input supply voltage on the VM pin falls lower than the  $V_{UVLO}$  threshold (VM UVLO falling threshold), all the integrated FETs, driver charge-pump and digital logic are disabled as shown in Figure 8-47. MCT8316A goes into reset state whenever VM UVLO event occurs.

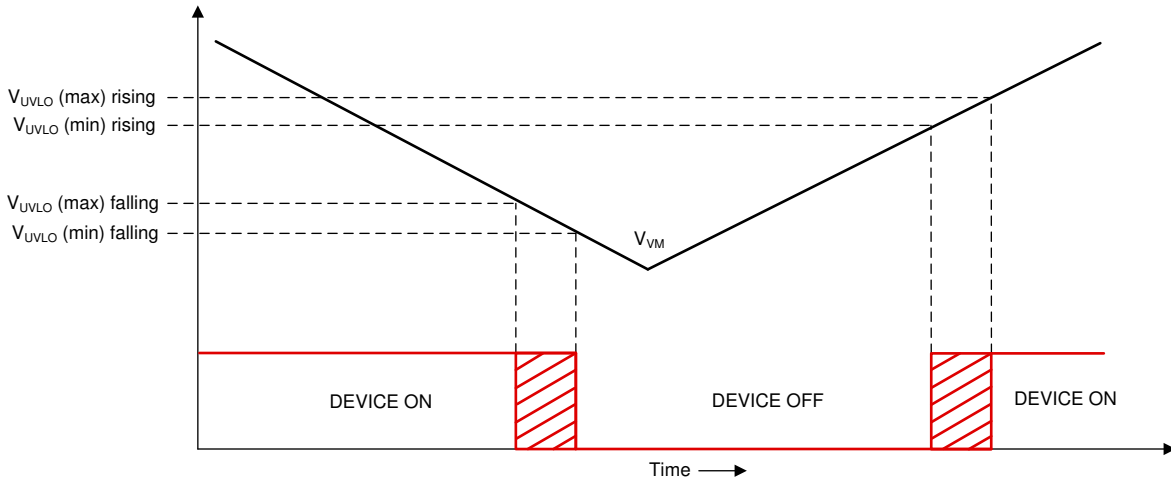

**Figure 8-47. VM Supply Undervoltage Lockout**

### 8.3.21.2 AVDD Undervoltage Lockout (AVDD\_UV)

If at any time the voltage on the AVDD pin falls lower than the  $V_{AVDD\_UV}$  threshold, all the integrated FETs, driver charge-pump and digital logic controller are disabled. Since internal circuitry in MCT8316A is powered through the AVDD regulator, MCT8316A goes into reset state whenever AVDD UV event occurs.

### 8.3.21.3 BUCK Undervoltage Lockout (BUCK\_UV)

If at any time the input supply voltage on the FB\_BK pin falls lower than the  $V_{BK\_UVLO}$  threshold, both the high-side and low-side MOSFETs of the buck regulator are disabled. Since internal circuitry in MCT8316A is powered through the buck regulator, MCT8316A goes into reset state whenever buck UV event occurs.

### 8.3.21.4 VCP Charge Pump Undervoltage Lockout (CPUV)

If at any time the voltage on the VCP pin (charge pump) falls lower than the  $V_{CPUV}$  threshold, all the integrated FETs are disabled and the nFAULT pin is driven low. The DRIVER\_FAULT and VCP\_UV bits are set to 1b in the status registers. Normal operation resumes (driver operation and the nFAULT pin is released) when the VCP undervoltage condition clears. The VCP\_UV bit stays set until cleared through the CLR\_FLT bit.

### 8.3.21.5 Overvoltage Protection (OVP)

If at any time input supply voltage on the VM pins rises higher lower than the  $V_{OVP}$  threshold voltage, all the integrated FETs are disabled and the nFAULT pin is driven low. The DRIVER\_FAULT and OVP bits are set to 1b in the status registers. Normal operation resumes (driver operation and the nFAULT pin is released) when the OVP condition clears. The OVP bit stays set until cleared through the CLR\_FLT bit. Setting the OVP\_EN to 1b enables this protection feature.

The OVP threshold can be set to 20-V or 32-V based on the OVP\_SEL bit.

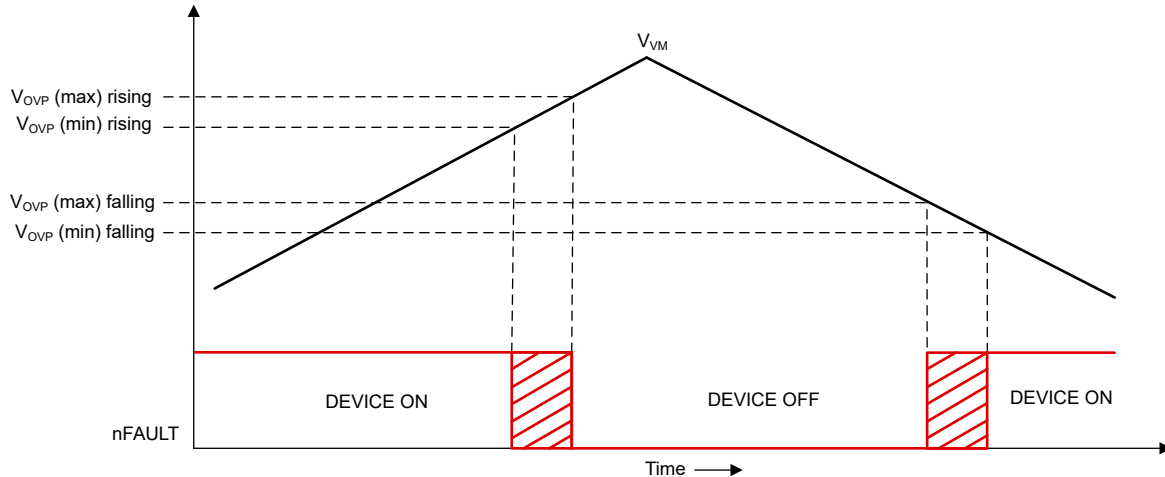

**Figure 8-48. Over Voltage Protection**

### 8.3.21.6 Overcurrent Protection (OCP)

MOSFET overcurrent event is sensed by monitoring the current flowing through FETs. If the current across a FET exceeds the  $I_{OCP}$  threshold for longer than the  $t_{OCP}$  deglitch time, an OCP event is recognized and action is taken according to the OCP\_MODE bit. The  $I_{OCP}$  threshold is set through the OCP\_LVL, the  $t_{OCP\_DEG}$  is set through the OCP\_DEG and the OCP\_MODE bit can operate in four different modes: OCP latched shutdown, OCP automatic retry, OCP report only and OCP disabled.

#### 8.3.21.6.1 OCP Latched Shutdown (OCP\_MODE = 00b)

When an OCP event happens in this mode, all MOSFETs are disabled and the nFAULT pin is driven low. The DRIVER\_FAULT, OCP and corresponding FET's OCP bits are set to 1b in the status registers. Normal operation resumes (driver operation and the nFAULT pin is released) when the OCP condition clears and a clear fault command is issued through the CLR\_FLT bit.

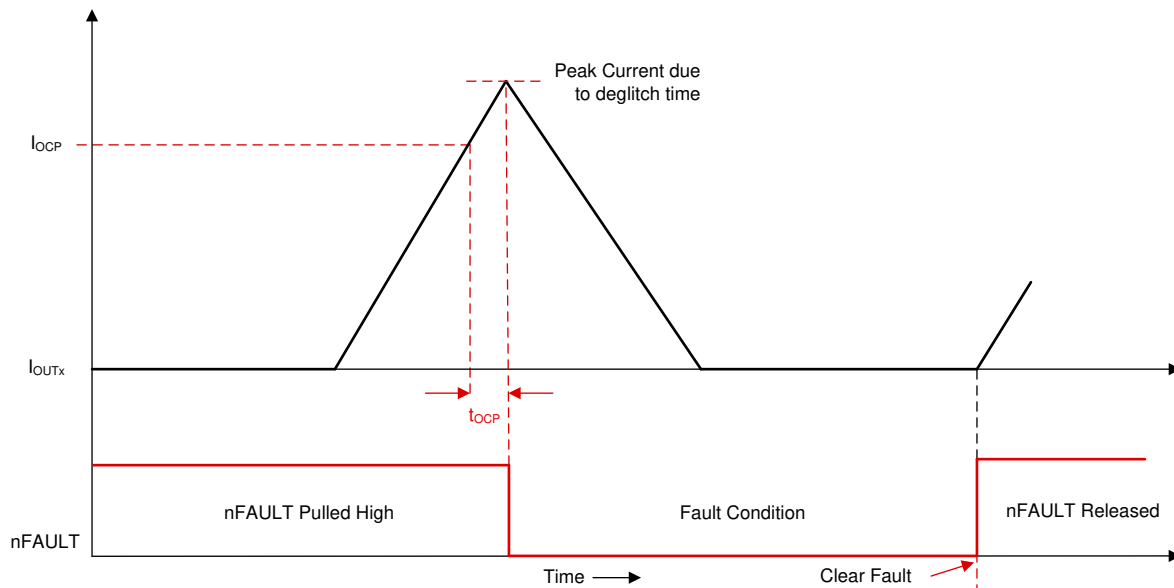

**Figure 8-49. Overcurrent Protection - Latched Shutdown Mode**

#### 8.3.21.6.2 OCP Automatic Retry (OCP\_MODE = 01b)

When an OCP event happens in this mode, all the FETs are disabled and the nFAULT pin is driven low. The DRIVER\_FAULT, OCP and corresponding FET's OCP bits are set to 1b in the fault status registers.



Normal operation resumes automatically (gate driver operation and the nFAULT pin is released) after the  $t_{\text{RETRY}}$  (OCP\_RETRY) time elapses. The DRIVER\_FAULT, OCP and corresponding FET's OCP bits are set to 1b until cleared through the CLR\_FLT bit.

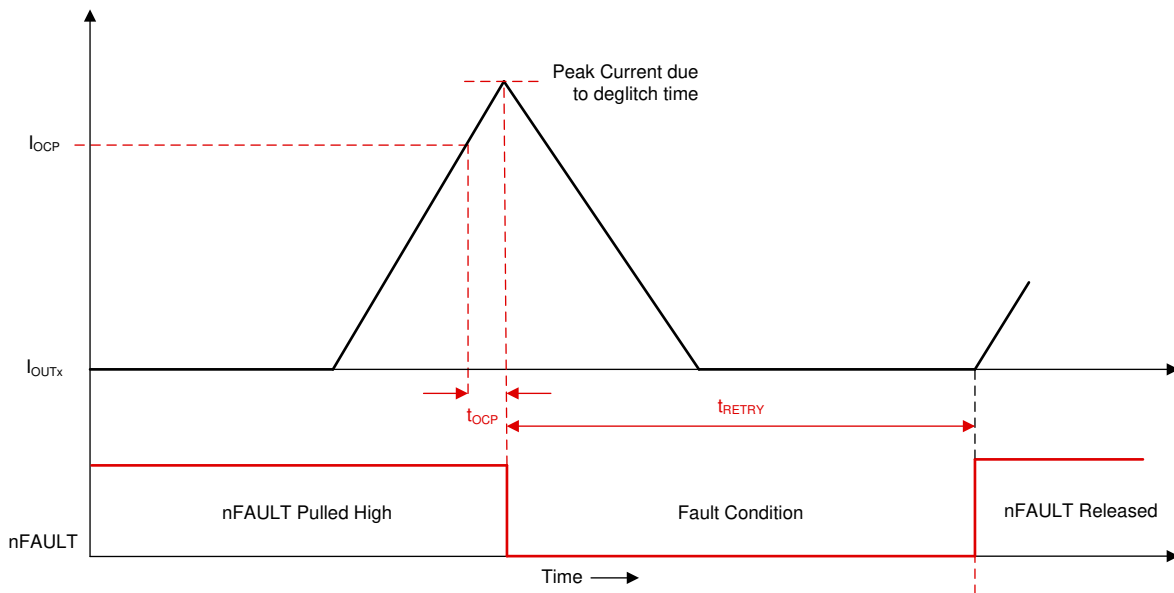

**Figure 8-50. Overcurrent Protection - Automatic Retry Mode**

#### 8.3.21.6.3 OCP Report Only (OCP\_MODE = 10b)

No protective action is taken when an OCP event happens in this mode. The overcurrent event is reported by setting the DRIVER\_FAULT, OCP, and corresponding FET's OCP bits to 1b in the fault status registers. The device continues to operate as usual. The external controller manages the overcurrent condition by acting appropriately. The reporting clears when the OCP condition clears and a clear fault command is issued through the CLR\_FLT bit.

#### 8.3.21.6.4 OCP Disabled (OCP\_MODE = 11b)

No action is taken when an OCP event happens in this mode.

#### 8.3.21.7 Buck Overcurrent Protection

The buck overcurrent event is sensed by monitoring the current flowing through high-side MOSFET of the buck regulator. If the current through the high-side MOSFET exceeds the  $I_{\text{BK\_OCP}}$  threshold for a time longer than the deglitch time ( $t_{\text{OCP\_DEG}}$ ), a buck OCP event is recognized. MCT8316A goes into reset state whenever buck OCP event occurs, since the internal circuitry in MCT8316A is powered from the buck regulator output.

#### 8.3.21.8 Cycle-by-Cycle (CBC) Current Limit (CBC\_ILIMIT)

Cycle-by-cycle (CBC) current limit provides a means of controlling the amount of current delivered to the motor. This is useful when the system must limit the amount of current pulled from the power supply during motor operation. The CBC current limit limits the current applied to the motor from exceeding the configured threshold. CBC current limit functionality is achieved by connecting the output of current sense amplifier  $V_{\text{SOX}}$  to a hardware comparator. If the voltage at output of current sense amplifier exceeds the CBC\_ILIMIT threshold, a CBC\_ILIMIT event is recognized and action is taken according to CBC\_ILIMIT\_MODE. Total delay in reaction to this event is dependent on the current sense amplifier gain and the comparator delay. CBC current limit in closed loop is set through CBC\_ILIMIT while configuration of OL\_ILIMIT\_CONFIG sets the CBC current limit in open loop operation. Different modes can be configured through CBC\_ILIMIT\_MODE: CBC\_ILIMIT automatic recovery next PWM cycle, CBC\_ILIMIT automatic recovery threshold based, CBC\_ILIMIT automatic recovery number of PWM cycles based, CBC\_ILIMIT report only, CBC\_ILIMIT disabled.

### 8.3.21.8.1 CBC\_ILIMIT Automatic Recovery next PWM Cycle (CBC\_ILIMIT\_MODE = 000xb)

When a CBC\_ILIMIT event happens in this mode, MCT8316A stops driving the FETs using recirculation mode to prevent the inductive energy from entering the DC input supply. The CBC\_ILIMIT bit is set to 1b in the fault status registers. Normal operation resumes at the start of next PWM cycle and CBC\_ILIMIT bit is reset to 0b. The status of CONTROLLER\_FAULT bit and nFAULT pin will be determined by CBC\_ILIMIT\_MODE. When CBC\_ILIMIT\_MODE is 0000b, CONTROLLER\_FAULT bit is set to 1b and nFAULT pin driven low until next PWM cycle. When CBC\_ILIMIT\_MODE is 0001b, CONTROLLER\_FAULT bit is not set to 1b and nFAULT is not driven low.

### 8.3.21.8.2 CBC\_ILIMIT Automatic Recovery Threshold Based (CBC\_ILIMIT\_MODE = 001xb)

When a CBC\_ILIMIT event happens in this mode, MCT8316A stops driving the FETs using recirculation mode to prevent the inductive energy from entering the DC input supply. The CBC\_ILIMIT bit is set to 1b in the status registers. Normal operation resumes after  $V_{SOX}$  falls below CBC\_ILIMIT threshold and CBC\_ILIMIT bit is set to 0b. The status of CONTROLLER\_FAULT bit and nFAULT pin will be determined by CBC\_ILIMIT\_MODE. When CBC\_ILIMIT\_MODE is 0010b, CONTROLLER\_FAULT bit is set to 1b and nFAULT pin driven low until  $V_{SOX}$  falls below CBC\_ILIMIT threshold. When CBC\_ILIMIT\_MODE is 0011b, CONTROLLER\_FAULT bit is not set to 1b and nFAULT is not driven low.

### 8.3.21.8.3 CBC\_ILIMIT Automatic Recovery after 'n' PWM Cycles (CBC\_ILIMIT\_MODE = 010xb)

When a CBC\_ILIMIT event happens in this mode, MCT8316A stops driving the FETs using recirculation mode to prevent the inductive energy from entering the DC input supply. The CBC\_ILIMIT bit is set to 1b in the fault status registers. Normal operation resumes after (CBC\_RETRY\_PWM\_CYC +1) PWM cycles and CBC\_ILIMIT bit is set to 0b. The status of CONTROLLER\_FAULT bit and nFAULT pin will be determined by CBC\_ILIMIT\_MODE. When CBC\_ILIMIT\_MODE is 0100b, CONTROLLER\_FAULT bit is set to 1b and nFAULT pin driven low until (CBC\_RETRY\_PWM\_CYC +1) PWM cycles lapse. When CBC\_ILIMIT\_MODE is 0101b, CONTROLLER\_FAULT bit is not set to 1b and nFAULT is not driven low.

### 8.3.21.8.4 CBC\_ILIMIT Report Only (CBC\_ILIMIT\_MODE = 0110b)

No protective action is taken when a CBC\_ILIMIT event happens in this mode. The CBC current limit event is reported by setting the CONTROLLER\_FAULT and CBC\_ILIMIT bits to 1b in the fault status registers. The gate drivers continue to operate. The external controller manages the overcurrent condition by acting appropriately. The reporting clears when the CBC\_ILIMIT condition clears and a clear fault command is issued through the CLR\_FLT bit.

### 8.3.21.8.5 CBC\_ILIMIT Disabled (CBC\_ILIMIT\_MODE = 0111b or 1xxx b)

No action is taken when a CBC\_ILIMIT event happens in this mode.

### 8.3.21.9 Lock Detection Current Limit (LOCK\_ILIMIT)

The lock detection current limit function provides a configurable threshold for limiting the current to prevent damage to the system. The MCT8316A continuously monitors the output of the current sense amplifier (CSA) through the ADC. If at any time, the voltage on the output of CSA exceeds LOCK\_ILIMIT for a time longer than  $t_{LCK\_ILIMIT}$ , a LOCK\_ILIMIT event is recognized and action is taken according to LOCK\_ILIMIT\_MODE. The threshold is set through LOCK\_ILIMIT, the  $t_{LCK\_ILIMIT}$  is set through LOCK\_ILIMIT\_DEG. LOCK\_ILIMIT\_MODE can be set to four different modes: LOCK\_ILIMIT latched shutdown, LOCK\_ILIMIT automatic retry, LOCK\_ILIMIT report only and LOCK\_ILIMIT disabled.

#### 8.3.21.9.1 LOCK\_ILIMIT Latched Shutdown (LOCK\_ILIMIT\_MODE = 00xxb)

When a LOCK\_ILIMIT event happens in this mode, the status of MOSFETs will be configured by LOCK\_ILIMIT\_MODE and nFAULT is driven low. Status of MOSFETs during LOCK\_ILIMIT:

- LOCK\_ILIMIT\_MODE = 0000b: All MOSFETs are turned OFF.
- LOCK\_ILIMIT\_MODE = 0001b: MOSFET which was switching is turned OFF while the one which was conducting stays ON till inductive energy is completely recirculated.
- LOCK\_ILIMIT\_MODE = 0010b: All high-side MOSFETs are turned ON.
- LOCK\_ILIMIT\_MODE = 0011b: All low-side MOSFETs are turned ON.

The CONTROLLER\_FAULT and LOCK\_ILIMIT bits are set to 1b in the fault status registers. Normal operation resumes (gate driver operation and the nFAULT pin is released) when the LOCK\_ILIMIT condition clears and a clear fault command is issued through the CLR\_FLT bit.

#### 8.3.21.9.2 LOCK\_ILIMIT Automatic Recovery (LOCK\_ILIMIT\_MODE = 01xxb)

When a LOCK\_ILIMIT event happens in this mode, the status of MOSFETs will be configured by LOCK\_ILIMIT\_MODE and nFAULT is driven low. Status of MOSFETs during LOCK\_ILIMIT:

- LOCK\_ILIMIT\_MODE = 0100b: All MOSFETs are turned OFF.
- LOCK\_ILIMIT\_MODE = 0101b: MOSFET which was switching is turned OFF while the one which was conducting stays ON till inductive energy is completely recirculated.
- LOCK\_ILIMIT\_MODE = 0110b: All high-side MOSFETs are turned ON
- LOCK\_ILIMIT\_MODE = 0111b: All low-side MOSFETs are turned ON

The CONTROLLER\_FAULT and LOCK\_ILIMIT bits are set to 1b in the fault status registers. Normal operation resumes automatically (gate driver operation and the nFAULT pin is released) after the  $t_{LCK\_RETRY}$  (configured by LCK\_RETRY) time lapses. The CONTROLLER\_FAULT and LOCK\_ILIMIT bits are reset to 0b after the  $t_{LCK\_RETRY}$  period expires.

#### 8.3.21.9.3 LOCK\_ILIMIT Report Only (LOCK\_ILIMIT\_MODE = 1000b)

No protective action is taken when a LOCK\_ILIMIT event happens in this mode. The lock detection current limit event is reported by setting the CONTROLLER\_FAULT and LOCK\_ILIMIT bits to 1b in the fault status registers. The gate drivers continue to operate. The external controller manages this condition by acting appropriately. The reporting clears when the LOCK\_ILIMIT condition clears and a clear fault command is issued through the CLR\_FLT bit.

#### 8.3.21.9.4 LOCK\_ILIMIT Disabled (LOCK\_ILIMIT\_MODE = 1xx1b)

No action is taken when a LOCK\_ILIMIT event happens in this mode.

#### 8.3.21.10 Thermal Warning (OTW)

If the die temperature exceeds the thermal warning limit ( $T_{OTW}$ ), the OT and OTW bits in the status register are set to 1b. The reporting of OTW on the nFAULT pin can be enabled by setting OTW\_REP to 1b. The device performs no additional action and continues to function. In this case, the nFAULT pin is released when the die temperature decreases below the hysteresis point of the thermal warning limit ( $T_{OTW} - T_{OTW\_HYS}$ ). The OTW bit remains set until cleared through the CLR\_FLT bit and the die temperature is lower than thermal warning limit. ( $T_{OTW}$ ).

---

#### Note

Over-temperature warning (OTW) is not reported on nFAULT pin by default.

---

#### 8.3.21.11 Thermal Shutdown (TSD)

If the die temperature exceeds the thermal shutdown limit ( $T_{TSD}$ ), all the FETs are disabled, the charge pump is shut down, and the nFAULT pin is driven low. In addition, the DRIVER\_FAULT, OT and TSD bit in the status register are set to 1b. Normal operation resumes (driver operation and the nFAULT pin is released) when the die temperature decreases below the hysteresis point of the thermal shutdown limit ( $T_{TSD} - T_{TSD\_HYS}$ ). The TSD bit stays latched high indicating that a thermal event occurred until a clear fault command is issued through the CLR\_FLT bit. This protection feature cannot be disabled.

#### 8.3.21.12 Motor Lock (MTR\_LCK)

The MCT8316A continuously checks for different motor lock conditions (see [Motor Lock Detection](#)) during motor operation. When one of the enabled lock condition happens, a MTR\_LCK event is recognized and action is taken according to the MTR\_LCK\_MODE.

In MCT8316AT, all motor lock condition detections are enabled and motor lock mode is configured to automatic retry after 5 seconds.

In MCT8316AV, all locks can be enabled or disabled individually and retry times can be configured through LCK\_RETRY . MTR\_LCK\_MODE bit can operate in four different modes: MTR\_LCK latched shutdown, MTR\_LCK automatic retry, MTR\_LCK report only and MTR\_LCK disabled.

#### 8.3.21.12.1 MTR\_LCK Latched Shutdown (MTR\_LCK\_MODE = 00xxb)

When a MTR\_LCK event happens in this mode, the status of MOSFETs will be configured by MTR\_LCK\_MODE and nFAULT is driven low. Status of MOSFETs during MTR\_LCK:

- MTR\_LCK\_MODE = 0000b: All MOSFETs are turned OFF.
- MTR\_LCK\_MODE = 0001b: MOSFET which was switching is turned OFF while the one which was conducting stays ON till inductive energy is completely recirculated.
- MTR\_LCK\_MODE = 0010b: All high-side MOSFETs are turned ON.
- MTR\_LCK\_MODE = 0011b: All low-side MOSFETs are turned ON.

The CONTROLLER\_FAULT, MTR\_LCK and respective motor lock condition bits are set to 1b in the fault status registers. Normal operation resumes (gate driver operation and the nFAULT pin is released) when the MTR\_LCK condition clears and a clear fault command is issued through the CLR\_FLT bit.

#### 8.3.21.12.2 MTR\_LCK Automatic Recovery (MTR\_LCK\_MODE= 01xxb)

When a MTR\_LCK event happens in this mode, the status of MOSFETs will be configured by MTR\_LCK\_MODE and nFAULT is driven low. Status of MOSFETs during MTR\_LCK:

- MTR\_LCK\_MODE = 0100b: All MOSFETs are turned OFF.
- MTR\_LCK\_MODE = 0101b: MOSFET which was switching is turned OFF while the one which was conducting stays ON till inductive energy is completely recirculated.
- MTR\_LCK\_MODE = 0110b: All high-side MOSFETs are turned ON.
- MTR\_LCK\_MODE = 0111b: All low-side MOSFETs are turned ON.

The CONTROLLER\_FAULT, MTR\_LCK and respective motor lock condition bits are set to 1b in the fault status registers. Normal operation resumes automatically (gate driver operation and the nFAULT pin is released) after the  $t_{LCK\_RETRY}$  (configured by LCK\_RETRY) time lapses. The CONTROLLER\_FAULT, MTR\_LCK and respective motor lock condition bits are reset to 0b after the  $t_{LCK\_RETRY}$  period expires.

#### 8.3.21.12.3 MTR\_LCK Report Only (MTR\_LCK\_MODE = 1000b)

No protective action is taken when a MTR\_LCK event happens in this mode. The motor lock event is reported by setting the CONTROLLER\_FAULT, MTR\_LCK and respective motor lock condition bits to 1b in the fault status registers. The gate drivers continue to operate. The external controller manages this condition by acting appropriately. The reporting clears when the MTR\_LCK condition clears and a clear fault command is issued through the CLR\_FLT bit.

#### 8.3.21.12.4 MTR\_LCK Disabled (MTR\_LCK\_MODE = 1xx1b)

No action is taken when a MTR\_LCK event happens in this mode.

### 8.3.21.13 Motor Lock Detection

The MCT8316A provides different lock detect mechanisms to determine if the motor is in a locked state. Multiple detection mechanisms work together to ensure the lock condition is detected quickly and reliably. In addition to detecting if there is a locked motor condition, the MCT8316A can also identify and take action if there is no motor connected to the system. Each of the lock detect mechanisms and the no-motor detection can be disabled by their respective register bits (LOCK1/2/3\_EN).

#### 8.3.21.13.1 Lock 1: Abnormal Speed (ABN\_SPEED)

MCT8316A monitors the speed continuously and at any time the speed exceeds LOCK\_ABN\_SPEED, an ABN\_SPEED lock event is recognized and action is taken according to the MTR\_LCK\_MODE.

threshold is set through the LOCK\_ABN\_SPEED register. ABN\_SPEED lock can be enabled/disabled by LOCK1\_EN.

### 8.3.21.13.2 Lock 2: Loss of Sync (LOSS\_OF\_SYNC)

The motor is commutated by detecting the zero crossing on the phase which is in Hi-Z state. If the motor is locked, the back-EMF will disappear and MCT8316A will be not able to detect the zero crossing. If MCT8316A is not able to detect zero crossing for LOSS\_SYNC\_TIMES number of times, LOSS\_OF\_SYNC event is recognized and action is taken according to the MTR\_LCK\_MODE. LOSS\_OF\_SYNC lock can be enabled/disabled by LOCK2\_EN.

### 8.3.21.13.3 Lock3: No-Motor Fault (NO\_MTR)

The MCT8316A continuously monitors the relevant phase current (low-side phase in the present phase pattern); if the relevant phase current stays below NO\_MTR\_THR for a time longer than NO\_MTR\_DEG\_TIME, a NO\_MTR event is recognized. The response to the NO\_MTR event is configured through MTR\_LCK\_MODE . NO\_MTR lock can be enabled/disabled by LOCK3\_EN.

### 8.3.21.14 IPD Faults

The MCT8316A uses 12-bit timers to estimate the time during the current ramp up and ramp down during IPD, when the motor start-up is configured as IPD (MTR\_STARTUP is set to 10b). During IPD, the algorithm checks for a successful current ramp-up to IPD\_CURR\_THR, starting with an IPD clock of 10MHz; if unsuccessful (timer overflow before current reaches IPD\_CURR\_THR), IPD is repeated with lower frequency clocks of 1MHz, 100kHz, and 10kHz sequentially. If the IPD timer overflows (current does not reach IPD\_CURR\_THR) with all the four clock frequencies, then the IPD\_T1\_FAULT gets triggered. Similarly the algorithm check sfor a successful current decay to zero during IPD current ramp down using all the mentioned IPD clock frequencies. If the IPD timer overflows (current does not ramp down to zero) in all the four attempts, then the IPD\_T2\_FAULT gets triggered.

IPD gives incorrect results if the next IPD pulse is commanded before the complete decay of current due to present IPD pulse. The MCT8316A can generate a fault called IPD\_FREQ\_FAULT during such a scenario . The IPD\_FREQ\_FAULT maybe triggerd if the IPD frequency is too high for the IPD current limit and the IPD release mode or if the motor inductance is too high for the IPD frequency, IPD current limit and IPD release mode.

## 8.4 Device Functional Modes

### 8.4.1 Functional Modes

#### 8.4.1.1 Sleep Mode

In sleep mode, the MOSFETs, sense amplifiers, buck regulator, charge pump, AVDD LDO regulator and the I<sup>2</sup>C bus are disabled. The device can be configured to enter sleep (instead of standby) mode by configuring DEV\_MODE to 1b. SPEED pin determines entry and exit from sleep state as described in [Table 8-19](#).

#### Note

During power-up and power-down of the device, the nFAULT pin is held low as the internal regulators are disabled. After the regulators have been enabled, the nFAULT pin is automatically released.

#### 8.4.1.2 Standby Mode

In standby mode the charge pump, AVDD LDO, buck regulator and I<sup>2</sup>C bus are active. The device can be configured to enter standby mode by configuring DEV\_MODE to 0b. SPEED pin determines entry and exit from standby state as described in [Table 8-19](#)

#### 8.4.1.3 Fault Reset (CLR\_FLT)

In the case of latched faults, the device goes into a partial shutdown state to help protect the power MOSFETs and system. When the fault condition clears, the device can go to the operating state again by setting the CLR\_FLT to 1b.

**Table 8-19. Conditions to Enter or Exit Sleep or Standby Modes**

| SPEED COMMAND MODE | ENTER STANDBY CONDITION  | ENTER SLEEP CONDITION  | EXIT FROM STANDBY CONDITION   | EXIT FROM SLEEP CONDITION   |
|--------------------|--|--|---|---|
| Analog             | SPEED pin voltage < V <sub>EN_SB</sub><br>for t <sub>DET_SB_ANA</sub>                            | SPEED pin voltage < V <sub>EN_SL</sub><br>for t <sub>DET_SL_ANA</sub>                              | SPEED pin voltage > V <sub>EX_SB</sub><br>for t <sub>DET_ANA</sub>    | SPEED pin voltage > V <sub>EX_SL</sub><br>for t <sub>DET_ANA</sub>    |
| PWM/<br>Frequency  | SPEED pin low (V < V <sub>DIG_IL</sub> )<br>for t <sub>EN_SB_PWM</sub> / t <sub>EN_SB_FREQ</sub> | SPEED pin low (V < V <sub>DIG_IL</sub> ) for t <sub>DET_SL_PWM</sub> /<br>t <sub>DET_SL_FREQ</sub> | SPEED pin high (V > V <sub>DIG_IH</sub> )<br>for t <sub>DET_PWM</sub> | SPEED pin high (V > V <sub>DIG_IH</sub> )<br>for t <sub>DET_PWM</sub> |
| I <sup>2</sup> C   | SPEED_CTRL is programmed<br>as 0.  | SPEED pin voltage < V <sub>EN_SL</sub><br>for t > SLEEP_TIME                                       | SPEED_CTRL is<br>programmed as non-zero.                              | SPEED pin voltage > V <sub>EX_SL</sub><br>for t <sub>DET_ANA</sub>    |

## 8.5 External Interface

### 8.5.1 DRVOFF Functionality

When DRVOFF pin is driven high, all six MOSFETs are disabled. In this mode, if SPEED pin is high, the charge pump, AVDD regulator, buck regulator and I<sup>2</sup>C bus are active; driver faults like OCP will be inactive.

### 8.5.2 DAC outputs

MCT8316A has two 12-bit DACs which output analog voltage equivalent of digital variables on DACOUT1 and DACOUT2 pins with resolution of 12 bits and maximum voltage is 3-V. Signals available on DACOUT pins is useful in tracking algorithm variables in real-time and can be used for tuning speed controller or motor acceleration time. The address for variables for DACOUT1 and DACOUT2 are configured using DACOUT1\_VAR\_ADDR and DACOUT2\_VAR\_ADDR. DACOUT1 is available on pin 37 and DACOUT2 can be configured on pin 36 by setting DAC\_SOX\_CONFIG to 00b. DACOUT2 is also available on pin 38.

### 8.5.3 SOX Output

MCT8316A can provide the built-in current sense amplifiers' output on the SOX pin. SOX output is available on pin 36 and can be configured by DAC\_SOX\_CONFIG.



## 8.5.4 Oscillator Source

MCT8316A has a built-in oscillator that is used as the clock source for all digital peripherals and timing measurements. Default configuration for MCT8316A is to use the internal oscillator and it is sufficient to drive the motor without need for any external crystal or clock sources.

In case MCT8316A does not meet accuracy requirements of timing measurement or speed loop, then MCT8316AV has an option to support an external clock reference.

In order to improve EMI performance, MCT8316AV provides the option of modulating the clock frequency by enabling Spread Spectrum Modulation (SSM) through SSM\_CONFIG

### 8.5.4.1 External Clock Source (Available for MCT8316AV)

Speed loop accuracy of MCT8316A over wide operating temperature range can be improved by providing more accurate optional clock reference on EXT\_CLK pin as shown in [Figure 8-51](#). EXT\_CLK will be used to calibrate internal clock oscillator and match the accuracy of the external clock. External clock source can be selected by configuring CLK\_SEL to 11b and setting EXT\_CLK\_EN to 1b. The external clock source frequency can be configured through EXT\_CLK\_CONFIG.

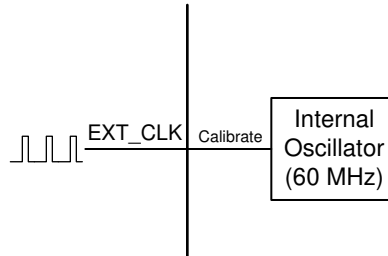

**Figure 8-51. External Clock Reference**

#### Note

External clock is optional and can be used when higher clock accuracy is needed. MCT8316A will always power up using the internal oscillator in all modes.

## 8.5.5 External Watchdog (Available only in MCT836AV)

MCT8316A provides an external watchdog feature - EXT\_WD\_EN bit should be set to 1b to enable the external watchdog. When this feature is enabled, the device waits for a tickle (low to high transition in GPIO mode, EXT\_WD\_STATUS\_SET set to 1b in I<sup>2</sup>C mode) from the external watchdog input for a configured time interval; if the time interval between two consecutive tickles is higher than the configured time, a watchdog fault is triggered. This fault can be configured using EXT\_WD\_FAULT either as a report only fault or as a latched fault with outputs in Hi-Z state. The latched fault can be cleared by writing 1b to CLR\_FLT. In case, the next tickle arrives before the configured time interval elapses, the watchdog timer is reset and it begins to wait for the next tickle. This can be used to continuously monitor the health of an external MCU (which is the external watchdog input) and put the MCT8316A outputs in Hi-Z in case the external MCU is in an erroneous state.

The external watchdog input is selected using EXT\_WD\_INPUT and can either be the EXT\_WD pin or the I<sup>2</sup>C interface. The time interval between two tickles to trigger a watchdog fault is configured by EXT\_WD\_FREQ; there are 4 time (frequency) settings - 100 (10Hz), 200 (5Hz), 500 (2Hz) and 1000ms (1Hz).

## 8.6 EEPROM access and I<sup>2</sup>C interface

### 8.6.1 EEPROM Access

MCT8316A has 1024 bits (16 rows of 64 bits each) of EEPROM, which are used to store the motor configuration parameters. Erase operations are row-wise (all 64 bits are erased in a single erase operation), but 32-bit write and read operations are supported. EEPROM can be written and read using the I<sup>2</sup>C serial interface but erase cannot be performed using I<sup>2</sup>C serial interface. The shadow registers corresponding to the EEPROM are located at addresses 0x000080-0x0000AE.

---

#### Note

MCT8316A allows EEPROM write and read operations only when the motor is not spinning.

---

#### 8.6.1.1 EEPROM Write

In MCT8316A, EEPROM write procedure is as follows,

1. Write register 0x000080 (ISD\_CONFIG) with ISD configuration like resync enable, reverse drive enable, stationary detect threshold etc.,
2. Write register 0x000082 (MOTOR\_STARTUP1) with motor start-up configuration like start-up method, first cycle frequency, IPD parameters, align parameters etc.,
3. Write register 0x000084 (MOTOR\_STARTUP2) with motor start-up configuration like open loop acceleration, minimum duty cycle etc.,
4. Write register 0x000086 (CLOSED\_LOOP1) with motor control configuration like closed loop acceleration, PWM frequency, PWM modulation etc.,
5. Write register 0x000088 (CLOSED\_LOOP2) with motor control configuration like FG signal parameters, motor stop options etc.,
6. Write register 0x00008A (CLOSED\_LOOP3) with motor control configuration like fast start-up and dynamic degauss parameters including BEMF thresholds, duty cycle thresholds etc.,
7. Write register 0x00008C (CLOSED\_LOOP4) with motor control configuration like fast deceleration parameters including fast deceleration duty threshold, window, current limits etc.,
8. Write register 0x00008E (CONST\_SPEED) with motor control configuration like speed loop parameters including closed loop mode, saturation limits, K<sub>p</sub>, K<sub>i</sub> etc.,
9. Write register 0x000090 (CONST\_PWR) with motor control configuration like input power regulation parameters including maximum power, constant power mode, power level hysteresis, maximum speed etc.,
10. Write register 0x000092 (FAULT\_CONFIG1) with fault control configuration like CBC, lock current limits and actions, retry times etc.,
11. Write register 0x000094 (FAULT\_CONFIG2) with fault control configuration like OV, UV limits and actions, abnormal speed level, motor lock setting etc.,
12. Write registers 0x000096 and 0x000098 (150\_DEG\_TWO\_PH\_PROFILE, 150\_DEG\_THREE\_PH\_PROFILE) with PWM duty cycle configurations for 150° modulation.
13. Write registers 0x00009A and 0x00009C (TRAP\_CONFIG1 and TRAP\_CONFIG2) with algorithm parameters like ISD BEMF threshold, blanking time, AVS current limits etc.,
14. Write registers 0x0000A4 and 0x0000A6 (PIN\_CONFIG1 and PIN\_CONFIG2) with pin configuration for DIR, BRAKE, DACOUT1 and DACOUT2, SOX, external watchdog etc.,
15. Write register 0x0000A8 (DEVICE\_CONFIG) with device configuration like device mode, external clock enable, clock source, speed input PWM frequency range etc.,
16. Write registers 0x0000AC and 0x0000AE (GD\_CONFIG1 and GD\_CONFIG2) with gate driver configuration like slew rate, CSA gain, OCP level, mode, OVP enable etc.,
17. Write 0x80000000 into register 0x0000E6 to write the shadow register (0x000080-0x0000AE) values into the EEPROM.
18. Wait for 100ms for the EEPROM write operation to complete

Steps 1-16 can be selectively executed based on registers/parameters that need to be modified. After all shadow registers have been updated with the required values, step 17 should be executed to copy the contents of the shadow registers into the EEPROM.



### 8.6.1.2 EEPROM Read

In MCT8316A, EEPROM read procedure is as follows,

1. Write 0x40000000 into register 0x0000E6 to read the EEPROM data into the shadow registers (0x000080-0x0000AE).
2. Wait for 100ms for the EEPROM read operation to complete.
3. Read the shadow register values, 1 or 2 registers at a time, using the I<sup>2</sup>C read command as explained in [Section 8.6.2](#). Shadow register addresses are in the range of 0x000080-0x0000AE. Register address increases in steps of 2 for 32-bit read operation (since each address is a 16-bit location).

### 8.6.2 I<sup>2</sup>C Serial Interface (Available only in MCT8316AV)

MCT8316A interfaces with an external MCU over an I<sup>2</sup>C serial interface. MCT8316A is an I<sup>2</sup>C target to be interfaced with a controller. External MCU can use this interface to read/write from/to any non-reserved register in MCT8316A

#### Note

For reliable communication, a 100- $\mu$ s delay should be used between every byte transferred over the I<sup>2</sup>C bus.

#### 8.6.2.1 I<sup>2</sup>C Data Word

The I<sup>2</sup>C data word format is shown in [Table 8-20](#).

**Table 8-20. I<sup>2</sup>C Data Word Format**

| TARGET_ID | R/W | CONTROL WORD | DATA                | CRC-8   |
|-----------|-----|--------------|---------------------|---------|
| A6 - A0   | W0  | CW23 - CW0   | D15 / D31/ D63 - D0 | C7 - C0 |

**Target ID and R/W Bit:** The first byte includes the 7-bit I<sup>2</sup>C target ID (0x00), followed by the read/write command bit. Every packet in MCT8316A the communication protocol starts with writing a 24-bit control word and hence the R/W bit is always 0.

**24-bit Control Word:** The Target Address is followed by a 24-bit control bit. The control word format is shown in [Table 8-21](#).

**Table 8-21. 24-bit Control Word Format**

| OP_R/W | CRC_EN | DLEN        | MEM_SEC     | MEM_PAGE    | MEM_ADDR   |
|--------|--------|-------------|-------------|-------------|------------|
| CW23   | CW22   | CW21 - CW20 | CW19 - CW16 | CW15 - CW12 | CW11 - CW0 |

Each field in the control word is explained in detail below.

**OP\_R/W – Read/Write:** R/W bit gives information on whether this is a read operation or write operation. Bit value 0 indicates it is a write operation. Bit value 1 indicates it is a read operation. For write operation, MCT8316A will expect data bytes to be sent after the 24-bit control word. For read operation, MCT8316A will expect an I<sup>2</sup>C read request with repeated start or normal start after the 24-bit control word.

**CRC\_EN – Cyclic Redundancy Check(CRC) Enable:** MCT8316A supports CRC to verify the data integrity. This bit controls whether the CRC feature is enabled or not.

**DLEN – Data Length:** DLEN field determines the length of the data that will be sent by external MCU to MCT8316A. MCT8316A protocol supports three data lengths: 16-bit, 32-bit and 64-bit.

**Table 8-22. Data Length Configuration**

| DLEN Value | Data Length |
|------------|-------------|
| 00b        | 16-bit      |
| 01b        | 32-bit      |
| 10b        | 64-bit      |
| 11b        | Reserved    |

**MEM\_SEC – Memory Section:** Each memory location in MCT8316A is addressed using three separate entities in the control word – Memory Section, Memory Page, Memory Address. Memory Section is a 4-bit field which denotes the memory section to which the memory location belongs like RAM, ROM etc.

**MEM\_PAGE – Memory Page:** Memory page is a 4-bit field which denotes the memory page to which the memory location belongs.

**MEM\_ADDR – Memory Address:** Memory address is the last 12-bits of the address. The complete 22-bit address is constructed internally by MCT8316A using all three fields – Memory Section, Memory Page, Memory Address. For memory locations 0x000000-0x000800, memory section is 0x0, memory page is 0x0 and memory address is the lowest 12 bits(0x000 for 0x000000, 0x080 for 0x000080 and 0x800 for 0x000800)

**Data Bytes:** For a write operation to MCT8316A, the 24-bit control word is followed by data bytes. The DLEN field in the control word should correspond with the number of bytes sent in this section.

**CRC Byte:** If the CRC feature is enabled in the control word, CRC byte has to be sent at the end of a write transaction. Procedure to calculate CRC is explained in CRC Byte Calculation below.

### 8.6.2.2 I<sup>2</sup>C Write Operation

MCT8316A write operation over I<sup>2</sup>C involves the following sequence.

1. I<sup>2</sup>C start condition.
2. The sequence starts with I<sup>2</sup>C target start byte, made up of 7-bit target ID (0x00) to identify the MCT8316A along with the R/W bit set to 0.
3. The start byte is followed by 24-bit control word. Bit 23 in the control word has to be 0 as it is a write operation.
4. The 24-bit control word is then followed by the data bytes. The length of the data byte depends on the DLEN field.
  - a. While sending data bytes, the LSB byte is sent first. Refer below examples for more details.
  - b. 16-bit/32-bit write – The data sent is written to the address mentioned in Control Word.
  - c. 64-bit Write – 64-bit is treated as two 32-bit writes. The address mentioned in Control word is taken as Addr 0. Addr 1 is calculating internally by MCT8316A by incrementing Addr 0 by 2. A total of 8 data bytes are sent. The first 4 bytes (sent in LSB first way) are written to Addr 0 and the next 4 bytes are written to Addr 1.
5. If CRC is enabled, the packet ends with a CRC byte. CRC is calculated for the entire packet (Target ID + W bit, Control Word, Data Bytes).
6. I<sup>2</sup>C stop condition.

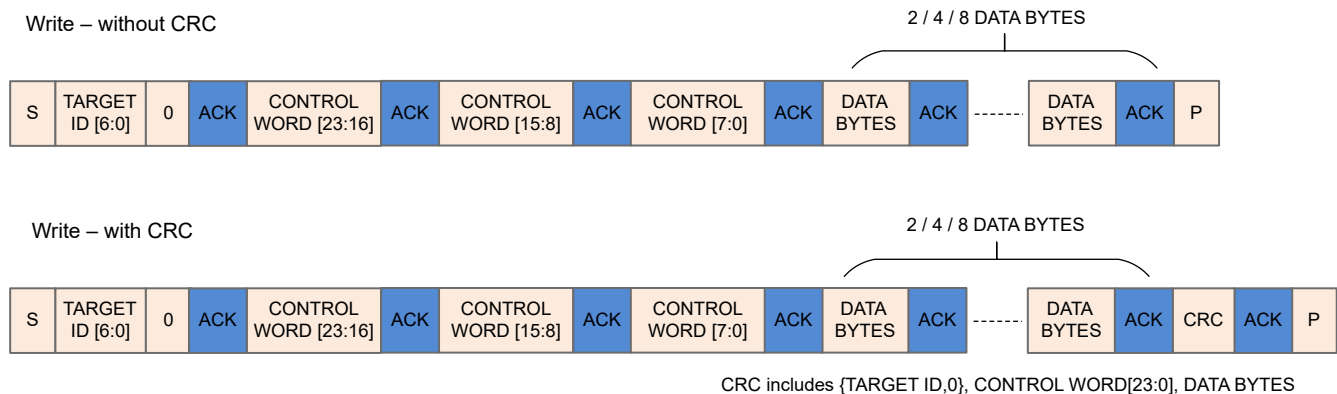

**Figure 8-52. I<sup>2</sup>C Write Operation Sequence**

### 8.6.2.3 I<sup>2</sup>C Read Operation

MCT8316A read operation over I<sup>2</sup>C involves the following sequence.

1. I<sup>2</sup>C start condition.
2. The sequence starts with I<sup>2</sup>C target Start Byte.

3. The Start Byte is followed by 24-bit Control Word. Bit 23 in the control word has to be 1 as it is a read operation.
4. The control word is followed by a repeated start or normal start.
5. MCT8316A sends the data bytes on SDA. The number of bytes sent by MCT8316A depends on the DLEN field value in the control word.
  - a. While sending data bytes, the LSB byte is sent first. Refer the examples below for more details.
  - b. 16-bit/32-bit Read – The data from the address mentioned in Control Word is sent back.
  - c. 64-bit Read – 64-bit is treated as two 32-bit read. The address mentioned in Control Word is taken as Addr 0. Addr 1 is calculating internally by MCT8316A by incrementing Addr 0 by 2. A total of 8 data bytes are sent by MCT8316A. The first 4 bytes (sent in LSB first way) are read from Addr 0 and the next 4 bytes are read from Addr 1.
  - d. MCT8316A takes some time to process the control word and read data from the given address. This involves some delay. It is quite possible that the repeated start with Target ID will be NACK'd. If the I<sup>2</sup>C read request has been NACK'd by MCT8316A, retry after few cycles. During this retry, it is not necessary to send the entire packet along with the control word. It is sufficient to send only the start condition with target ID and read bit.
6. If CRC is enabled, then MCT8316A sends an additional CRC byte at the end. If CRC is enabled, external MCU I<sup>2</sup>C controller has to read this additional byte before sending the stop bit. CRC is calculated for the entire packet (Target ID + W bit, Control Word, Target ID + R bit, Data Bytes).
7. I<sup>2</sup>C stop condition.

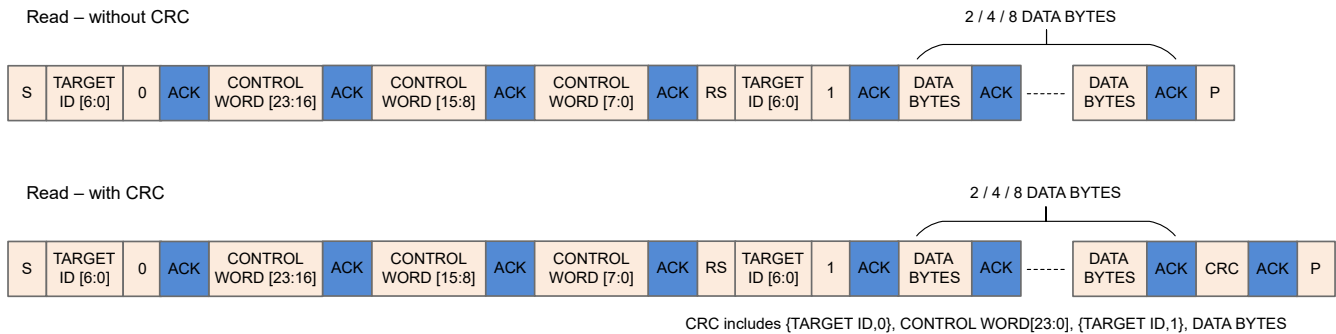

**Figure 8-53. I<sup>2</sup>C Read Operation Sequence**

**8.6.2.4 Examples of MCT8316A I<sup>2</sup>C Communication Protocol Packets**

All values used in this example section are in hex format. I<sup>2</sup>C target ID used in the examples is 0x00.

**Example for 32-bit Write Operation:** Address – 0x00000080, Data – 0x1234ABCD, CRC Byte – 0x45 (Sample value; does not match with the actual CRC calculation)

**Table 8-23. Example for 32-bit Write Operation Packet**

| Start Byte |                        | Control Word 0 |        |           |           | Control Word 1 |          | Control Word 2 | Data Bytes |       |       |       | CRC      |
|------------|------------------------|----------------|--------|-----------|-----------|----------------|----------|----------------|------------|-------|-------|-------|----------|
| Target ID  | I <sup>2</sup> C Write | OP_R/W         | CRC_EN | DLEN      | MEM_SEC   | MEM_PAGE       | MEM_ADDR | MEM_ADDR       | DB0        | DB1   | DB2   | DB3   | CRC Byte |
| A6-A0      | W0                     | CW23           | CW22   | CW21-CW20 | CW19-CW16 | CW15-CW12      | CW11-CW8 | CW7-CW0        | D7-D0      | D7-D0 | D7-D0 | D7-D0 | C7-C0    |
| 0x00       | 0x0                    | 0x0            | 0x1    | 0x1       | 0x0       | 0x0            | 0x0      | 0x80           | 0xCD       | 0xAB  | 0x34  | 0x12  | 0x45     |
| 0x00       |                        | 0x50           |        |           |           | 0x00           |          | 0x80           | 0xCD       | 0xAB  | 0x34  | 0x12  | 0x45     |

**Example for 64-bit Write Operation:** Address - 0x00000080, Data Address 0x00000080 - Data 0x01234567, Data Address 0x00000082 – Data 0x89ABCDEF, CRC Byte – 0x45 (Sample value; does not match with the actual CRC calculation)

**Table 8-24. Example for 64-bit Write Operation Packet**

| Start Byte |                        | Control Word 0 |        |           |           | Control Word 1 |          |          | Control Word 2    | Data Bytes        | CRC  |
|------------|------------------------|----------------|--------|-----------|-----------|----------------|----------|----------|-------------------|-------------------|------|
| Target ID  | I <sup>2</sup> C Write | OP_R/W         | CRC_EN | DLEN      | MEM_SEC   | MEM_PAGE       | MEM_ADDR | MEM_ADDR | DB0 - DB7         | CRC Byte          |      |
| A6-A0      | W0                     | CW23           | CW22   | CW21-CW20 | CW19-CW16 | CW15-CW12      | CW11-CW8 | CW7-CW0  | [D7-D0] x 8       | C7-C0             |      |
| 0x00       | 0x0                    | 0x0            | 0x1    | 0x2       | 0x0       | 0x0            | 0x0      | 0x80     | 0x67452301EFCDA89 | 0x45              |      |
| 0x00       |                        | 0x60           |        |           |           | 0x00           |          |          | 0x80              | 0x67452301EFCDA89 | 0x45 |

**Example for 32-bit Read Operation:** Address – 0x00000080, Data – 0x1234ABCD, CRC Byte – 0x56 (Sample value; does not match with the actual CRC calculation)

**Table 8-25. Example for 32-bit Read Operation Packet**

| Start Byte |                        | Control Word 0 |        |           |           | Control Word 1 |          |          | Control Word 2 | Start Byte            | Byte 0 | Byte 1 | Byte 2 | Byte 3 | Byte 4   |
|------------|------------------------|----------------|--------|-----------|-----------|----------------|----------|----------|----------------|-----------------------|--------|--------|--------|--------|----------|
| Target ID  | I <sup>2</sup> C Write | R/W            | CRC_EN | DLEN      | MEM_SEC   | MEM_PAGE       | MEM_ADDR | MEM_ADDR | Target ID      | I <sup>2</sup> C Read | DB0    | DB1    | DB2    | DB3    | CRC Byte |
| A6-A0      | W0                     | CW23           | CW22   | CW21-CW20 | CW19-CW16 | CW15-CW12      | CW11-CW8 | CW7-CW0  | A6-A0          | W0                    | D7-D0  | D7-D0  | D7-D0  | D7-D0  | C7-C0    |
| 0x00       | 0x0                    | 0x1            | 0x1    | 0x1       | 0x0       | 0x0            | 0x0      | 0x80     | 0x00           | 0x1                   | 0xCD   | 0xAB   | 0x34   | 0x12   | 0x56     |
| 0x00       |                        | 0xD0           |        |           |           | 0x00           |          |          | 0x80           | 0x01                  | 0xCD   | 0xAB   | 0x34   | 0x12   | 0x56     |

### 8.6.2.5 Internal Buffers

MCT8316A uses buffers internally to store the data received on I<sup>2</sup>C. Highest priority is given to collecting data on the I<sup>2</sup>C Bus. There are 2 buffers (ping-pong) for I<sup>2</sup>C Rx Data and 2 buffers (ping-pong) for I<sup>2</sup>C Tx Data.

A write request from external MCU is stored in Rx Buffer 1 and then the parsing block is triggered to work on this data in Rx Buffer 1. While MCT8316A is processing a write packet from Rx Buffer 1, if there is another new read/write request, the entire data from the I<sup>2</sup>C bus is stored in Rx Buffer 2 and it will be processed after the current request.

MCT8316A can accommodate a maximum of two consecutive read/write requests. If MCT8316A is busy due to high priority interrupts, the data sent will be stored in internal buffers (Rx Buffer 1 and Rx Buffer 2). At this point, if there is a third read/write request, the Target ID will be NACK'd as the buffers are already full.

During read operations, the read request is processed and the read data from the register is stored in the Tx Buffer along with the CRC byte, if enabled. Now if the external MCU initiates an I<sup>2</sup>C Read (Target ID + R bit), the data from this Tx Buffer is sent over I<sup>2</sup>C. Since there are two Tx Buffers, register data from 2 MCT8316A reads can be buffered. Given this scenario, if there is a third read request, the control word will be stored in the Rx Buffer 1, but it will not be processed by MCT8316A as the Tx Buffers are full.

Once a data is read from Tx Buffer, the data is no longer stored in the Tx buffer. The buffer is cleared and it becomes available for the next data to be stored. If the read transaction was interrupted in between and if the MCU had not read all the bytes, external MCU can initiate another I<sup>2</sup>C read (only I<sup>2</sup>C read, without any control word information) to read all the data bytes from first.

### 8.6.2.6 CRC Byte Calculation

An 8-bit CCIT polynomial ( $x^8 + x^2 + x + 1$ ) is used for CRC computation.

**CRC Calculation in Write Operation:** When the external MCU writes to MCT8316A, if the CRC is enabled, the external MCU has to compute an 8-bit CRC byte and add the CRC byte at the end of the data. MCT8316A will compute CRC using the same polynomial internally and if there is a mismatch, the write request is discarded. Input data for CRC calculation by external MCU for write operation are listed below:

1. Target ID + write bit.
2. Control word – 3 bytes
3. Data bytes – 2/4/8 bytes

**CRC Calculation in Read Operation:** When the external MCU reads from MCT8316A, if the CRC is enabled, MCT8316A sends the CRC byte at the end of the data. The CRC computation in read operation involves the start byte, control words sent by external MCU along with data bytes sent by MCT8316A. Input data for CRC calculation by external MCU to verify the data sent by MCT8316A are listed below :

1. Target ID + write bit
2. Control word – 3 bytes
3. Target ID + read bit
4. Data bytes – 2/4/8 bytes

## 8.7 EEPROM (Non-Volatile) Register Map

### 8.7.1 Algorithm\_Configuration Registers

[ALGORITHM\\_CONFIGURATION Registers](#) lists the memory-mapped registers for the Algorithm\_Configuration registers. All register offset addresses not listed in [ALGORITHM\\_CONFIGURATION Registers](#) should be considered as reserved locations and the register contents should not be modified.

**Table 8-26. ALGORITHM\_CONFIGURATION Registers**

| Address | Acronym                      | Register Name                  | Section                          |
|---------|------------------------------|--------------------------------|----------------------------------|
| 80h     | ISD_CONFIG                   | ISD configuration              | <a href="#">Section 8.7.1.1</a>  |
| 82h     | MOTOR_STARTUP1               | Motor start-up configuration 1 | <a href="#">Section 8.7.1.2</a>  |
| 84h     | MOTOR_STARTUP2               | Motor start-up configuration 2 | <a href="#">Section 8.7.1.3</a>  |
| 86h     | CLOSED_LOOP1                 | Closed loop configuration 1    | <a href="#">Section 8.7.1.4</a>  |
| 88h     | CLOSED_LOOP2                 | Closed loop configuration 2    | <a href="#">Section 8.7.1.5</a>  |
| 8Ah     | CLOSED_LOOP3                 | Closed loop configuration 3    | <a href="#">Section 8.7.1.6</a>  |
| 8Ch     | CLOSED_LOOP4                 | Closed loop configuration 4    | <a href="#">Section 8.7.1.7</a>  |
| 8Eh     | CONST_SPEED                  | Constant speed configuration   | <a href="#">Section 8.7.1.8</a>  |
| 90h     | CONST_PWR                    | Constant power configuration   | <a href="#">Section 8.7.1.9</a>  |
| 96h     | 150_DEG_TWO_PH_PROFILE       | 150° Two-ph profile            | <a href="#">Section 8.7.1.10</a> |
| 98h     | 150_DEG_THREE_PH_PROFIL<br>E | 150° Three-ph profile          | <a href="#">Section 8.7.1.11</a> |
| 9Ah     | TRAP_CONFIG1                 | Trap configuration 1           | <a href="#">Section 8.7.1.12</a> |
| 9Ch     | TRAP_CONFIG2                 | Trap configuration 2           | <a href="#">Section 8.7.1.13</a> |

Complex bit access types are encoded to fit into small table cells. [Algorithm\\_Configuration Access Type Codes](#) shows the codes that are used for access types in this section.

**Table 8-27. Algorithm\_Configuration Access Type Codes**

| Access Type                   | Code | Description                            |
|-------------------------------|------|--|
| <b>Read Type</b>              |      |  |
| R                             | R    | Read                                   |
| <b>Write Type</b>             |      |  |
| W                             | W    | Write                                  |
| <b>Reset or Default Value</b> |      |  |
| -n                            |      | Value after reset or the default value |

### 8.7.1.1 ISD\_CONFIG Register (Address = 80h) [Reset = 0000000h]

ISD\_CONFIG is shown in [ISD\\_CONFIG Register](#) and described in [ISD\\_CONFIG Register Field Descriptions](#).  
Return to the [ALGORITHM\\_CONFIGURATION Registers](#).

Register to configure initial speed detect settings

**Figure 8-54. ISD\_CONFIG Register**

|                  |  |        |  |                      |  |            |  |              |  |           |  |                  |  |                 |  |
|------------------|--|--------|--|----------------------|--|------------|--|--------------|--|-----------|--|------------------|--|-----------------|--|
| 31               |  | 30     |  | 29                   |  | 28         |  | 27           |  | 26        |  | 25               |  | 24              |  |
| PARITY           |  | ISD_EN |  | BRAKE_EN             |  | HIZ_EN     |  | RVS_DR_EN    |  | RESYNC_EN |  | STAT_BRK_EN      |  | STAT_DETECT_THR |  |
| R/W-0h           |  | R/W-0h |  | R/W-0h               |  | R/W-0h     |  | R/W-0h       |  | R/W-0h    |  | R/W-0h           |  | R/W-0h          |  |
| 23               |  | 22     |  | 21                   |  | 20         |  | 19           |  | 18        |  | 17               |  | 16              |  |
| STAT_DETECT_THR  |  |        |  | BRK_MODE             |  | BRK_CONFIG |  | BRK_CURR_THR |  |           |  | BRK_TIME         |  |                 |  |
| R/W-0h           |  |        |  | R/W-0h               |  | R/W-0h     |  | R/W-0h       |  |           |  | R/W-0h           |  |                 |  |
| 15               |  | 14     |  | 13                   |  | 12         |  | 11           |  | 10        |  | 9                |  | 8               |  |
| BRK_TIME         |  |        |  |                      |  | HIZ_TIME   |  |              |  |           |  | STARTUP_BRK_TIME |  |                 |  |
| R/W-0h           |  |        |  |                      |  | R/W-0h     |  |              |  |           |  | R/W-0h           |  |                 |  |
| 7                |  | 6      |  | 5                    |  | 4          |  | 3            |  | 2         |  | 1                |  | 0               |  |
| STARTUP_BRK_TIME |  |        |  | RESYNC_MIN_THRESHOLD |  |            |  | RESERVED     |  |           |  |                  |  |                 |  |
| R/W-0h           |  |        |  | R/W-0h               |  |            |  |              |  |           |  | R/W-0h           |  |                 |  |

**Table 8-28. ISD\_CONFIG Register Field Descriptions**

| Bit | Field       | Type | Reset | Description  |
|-----|-------------|------|-------|--|
| 31  | PARITY      | R/W  | 0h    | Parity bit   |
| 30  | ISD_EN      | R/W  | 0h    | ISD enable<br>0h = Disable<br>1h = Enable                                |
| 29  | BRAKE_EN    | R/W  | 0h    | Brake enable<br>0h = Disable<br>1h = Enable                              |
| 28  | HIZ_EN      | R/W  | 0h    | Hi-Z enable<br>0h = Disable<br>1h = Enable                               |
| 27  | RVS_DR_EN   | R/W  | 0h    | Reverse drive enable<br>0h = Disable<br>1h = Enable                      |
| 26  | RESYNC_EN   | R/W  | 0h    | Resynchronization enable<br>0h = Disable<br>1h = Enable                  |
| 25  | STAT_BRK_EN | R/W  | 0h    | Enable or disable brake during stationary<br>0h = Disable<br>1h = Enable |

**Table 8-28. ISD\_CONFIG Register Field Descriptions (continued)**

| Bit   | Field           | Type | Reset | Description  |
|-------|-----------------|------|-------|--|
| 24-22 | STAT_DETECT_THR | R/W  | 0h    | Stationary BEMF detect threshold<br>0h = 5 mV<br>1h = 10 mV<br>2h = 15 mV<br>3h = 20 mV<br>4h = 25 mV<br>5h = 30 mV<br>6h = 50 mV<br>7h = 100 mV   |
| 21    | BRK_MODE        | R/W  | 0h    | Brake mode<br>0h = All three low-side FETs turned ON<br>1h = All three high-side FETs turned ON  |
| 20    | BRK_CONFIG      | R/W  | 0h    | Brake configuration<br>0h = Brake time is used to come out of Brake state<br>1h = Brake current threshold is used to come out of Brake state   |
| 19-17 | BRK_CURR_THR    | R/W  | 0h    | Brake current threshold<br>0h = 5 mV<br>1h = 10 mV<br>2h = 15 mV<br>3h = 20 mV<br>4h = 25 mV<br>5h = 30 mV<br>6h = 50 mV<br>7h = 100 mV  |
| 16-13 | BRK_TIME        | R/W  | 0h    | Brake time<br>0h = 10 ms<br>1h = 50 ms<br>2h = 100 ms<br>3h = 200 ms<br>4h = 300 ms<br>5h = 400 ms<br>6h = 500 ms<br>7h = 750 ms<br>8h = 1 s<br>9h = 2 s<br>Ah = 3 s<br>Bh = 4 s<br>Ch = 5 s<br>Dh = 7.5 s<br>Eh = 10 s<br>Fh = 15 s |



**Table 8-28. ISD\_CONFIG Register Field Descriptions (continued)**

| Bit  | Field                    | Type | Reset | Description   |
|------|--------------------------|------|-------|---|
| 12-9 | HIZ_TIME                 | R/W  | 0h    | Hi-Z time<br>0h = 10 ms<br>1h = 50 ms<br>2h = 100 ms<br>3h = 200 ms<br>4h = 300 ms<br>5h = 400 ms<br>6h = 500 ms<br>7h = 750 ms<br>8h = 1 s<br>9h = 2 s<br>Ah = 3 s<br>Bh = 4 s<br>Ch = 5 s<br>Dh = 7.5 s<br>Eh = 10 s<br>Fh = 15 s |
| 8-6  | STARTUP_BRK_TIME         | R/W  | 0h    | Brake time when motor is stationary<br>0h = 1 ms<br>1h = 10 ms<br>2h = 25 ms<br>3h = 50 ms<br>4h = 100 ms<br>5h = 250 ms<br>6h = 500 ms<br>7h = 1000 ms   |
| 5-3  | RESYNC_MIN_THRESH<br>OLD | R/W  | 0h    | Minimum phase BEMF below which the motor is coasted instead of resync<br>0h = computed based on MIN_DUTY<br>1h = 300 mV<br>2h = 400 mV<br>3h = 500 mV<br>4h = 600 mV<br>5h = 800 mV<br>6h = 1000 mV<br>7h = 1250 mV                 |
| 2-0  | RESERVED                 | R/W  | 0h    | Reserved  |

### 8.7.1.2 MOTOR\_STARTUP1 Register (Address = 82h) [Reset = 0000000h]

MOTOR\_STARTUP1 is shown in [MOTOR\\_STARTUP1 Register](#) and described in [MOTOR\\_STARTUP1 Register Field Descriptions](#).

Return to the [ALGORITHM\\_CONFIGURATION Registers](#).

Register to configure motor startup settings<sup>1</sup>

**Figure 8-55. MOTOR\_STARTUP1 Register**

|               |             |              |                 |                     |              |              |    |
|---------------|-------------|--------------|-----------------|---------------------|--------------|--------------|----|
| 31            | 30          | 29           | 28              | 27                  | 26           | 25           | 24 |
| PARITY        | MTR_STARTUP |              | ALIGN_RAMP_RATE |                     |              | ALIGN_TIME   |    |
| R/W-0h        | R/W-0h      |              | R/W-0h          |                     |              | R/W-0h       |    |
| 23            | 22          | 21           | 20              | 19                  | 18           | 17           | 16 |
| ALIGN_TIME    |             |              | ALIGN_CURR_THR  |                     |              | IPD_CLK_FREQ |    |
| R/W-0h        |             |              | R/W-0h          |                     |              | R/W-0h       |    |
| 15            | 14          | 13           | 12              | 11                  | 10           | 9            | 8  |
| IPD_CLK_FREQ  |             | IPD_CURR_THR |                 |                     | IPD_RLS_MODE |              |    |
| R/W-0h        |             | R/W-0h       |                 |                     | R/W-0h       |              |    |
| 7             | 6           | 5            | 4               | 3                   | 2            | 1            | 0  |
| IPD_ADV_ANGLE |             | IPD_REPEAT   |                 | SLOW_FIRST_CYC_FREQ |              |              |    |
| R/W-0h        |             | R/W-0h       |                 | R/W-0h              |              |              |    |

**Table 8-29. MOTOR\_STARTUP1 Register Field Descriptions**

| Bit   | Field           | Type | Reset | Description  |
|-------|-----------------|------|-------|--|
| 31    | PARITY          | R/W  | 0h    | Parity bit   |
| 30-29 | MTR_STARTUP     | R/W  | 0h    | Motor start-up method<br>0h = Align<br>1h = Double Align<br>2h = IPD<br>3h = Slow first cycle  |
| 28-25 | ALIGN_RAMP_RATE | R/W  | 0h    | Align voltage ramp rate<br>0h = 0.1 V/s<br>1h = 0.2 V/s<br>2h = 0.5 V/s<br>3h = 1 V/s<br>4h = 2.5 V/s<br>5h = 5 V/s<br>6h = 7.5 V/s<br>7h = 10 V/s<br>8h = 25 V/s<br>9h = 50 V/s<br>Ah = 75 V/s<br>Bh = 100 V/s<br>Ch = 250 V/s<br>Dh = 500 V/s<br>Eh = 750 V/s<br>Fh = 1000 V/s |

**Table 8-29. MOTOR\_STARTUP1 Register Field Descriptions (continued)**

| Bit   | Field          | Type | Reset | Description  |
|-------|----------------|------|-------|--|
| 24-21 | ALIGN_TIME     | R/W  | 0h    | Align time<br>0h = 5 ms<br>1h = 10 ms<br>2h = 25 ms<br>3h = 50 ms<br>4h = 75 ms<br>5h = 100 ms<br>6h = 200 ms<br>7h = 400 ms<br>8h = 600 ms<br>9h = 800 ms<br>Ah = 1 s<br>Bh = 2 s<br>Ch = 4 s<br>Dh = 6 s<br>Eh = 8 s<br>Fh = 10 s  |
| 20-17 | ALIGN_CURR_THR | R/W  | 0h    | Align current threshold (Align current threshold (A) = ALIGN_CURR_THR / CSA_GAIN)<br>0h = N/A<br>1h = 0.1V<br>2h = 0.2 V<br>3h = 0.3 V<br>4h = 0.4 V<br>5h = 0.5 V<br>6h = 0.6 V<br>7h = 0.7 V<br>8h = 0.8 V<br>9h = 0.9 V<br>Ah = 1 V<br>Bh = 1.1 V<br>Ch = 1.2 V<br>Dh = 1.3 V<br>Eh = 1.4 V<br>Fh = 1.5 V |
| 16-14 | IPD_CLK_FREQ   | R/W  | 0h    | IPD clock frequency<br>0h = 50 Hz<br>1h = 100 Hz<br>2h = 250 Hz<br>3h = 500 Hz<br>4h = 1000 Hz<br>5h = 2000 Hz<br>6h = 5000 Hz<br>7h = 10000 Hz  |

**Table 8-29. MOTOR\_STARTUP1 Register Field Descriptions (continued)**

| Bit   | Field                   | Type | Reset | Description   |
|-------|-------------------------|------|-------|---|
| 13-10 | IPD_CURR_THR            | R/W  | 0h    | IPD current threshold (IPD current threshold (A) = IPD_CURR_THR / CSA_GAIN)<br>0h = N/A<br>1h = N/A<br>2h = 0.2 V<br>3h = 0.3 V<br>4h = 0.4 V<br>5h = 0.5 V<br>6h = 0.6 V<br>7h = 0.7 V<br>8h = 0.8 V<br>9h = 0.9 V<br>Ah = 1 V<br>Bh = 1.1 V<br>Ch = 1.2 V<br>Dh = 1.3 V<br>Eh = 1.4 V<br>Fh = 1.5 V |
| 9-8   | IPD_RLS_MODE            | R/W  | 0h    | IPD release mode<br>0h = Brake<br>1h = Tristate<br>2h = N/A<br>3h = N/A   |
| 7-6   | IPD_ADV_ANGLE           | R/W  | 0h    | IPD advance angle<br>0h = 0°<br>1h = 30°<br>2h = 60°<br>3h = 90°  |
| 5-4   | IPD_REPEAT              | R/W  | 0h    | Number of times IPD is executed<br>0h = one<br>1h = average of 2 times<br>2h = average of 3 times<br>3h = average of 4 times  |
| 3-0   | SLOW_FIRST_CYC_FRE<br>Q | R/W  | 0h    | Frequency of first cycle<br>0h = 0.05 Hz<br>1h = 0.1 Hz<br>2h = 0.25 Hz<br>3h = 0.5 Hz<br>4h = 1 Hz<br>5h = 2 Hz<br>6h = 3 Hz<br>7h = 5 Hz<br>8h = 10 Hz<br>9h = 15 Hz<br>Bh = 25 Hz<br>Ch = 50 Hz<br>Dh = 100 Hz<br>Eh = 150 Hz<br>Fh = 200 Hz   |

### 8.7.1.3 MOTOR\_STARTUP2 Register (Address = 84h) [Reset = X]

MOTOR\_STARTUP2 is shown in [MOTOR\\_STARTUP2 Register](#) and described in [MOTOR\\_STARTUP2 Register Field Descriptions](#).

Return to the [ALGORITHM\\_CONFIGURATION Registers](#).

Register to configure motor startup settings2

**Figure 8-56. MOTOR\_STARTUP2 Register**

|              |  |                      |  |                    |  |           |  |           |  |    |  |    |  |    |  |
|--------------|--|----------------------|--|--------------------|--|-----------|--|-----------|--|----|--|----|--|----|--|
| 31           |  | 30                   |  | 29                 |  | 28        |  | 27        |  | 26 |  | 25 |  | 24 |  |
| PARITY       |  | OL_ILIMIT_CONFIG     |  | OL_DUTY            |  |           |  | OL_ILIMIT |  |    |  |    |  |    |  |
| R/W-0h       |  | R/W-0h               |  | R/W-0h             |  |           |  | R/W-0h    |  |    |  |    |  |    |  |
| 23           |  | 22                   |  | 21                 |  | 20        |  | 19        |  | 18 |  | 17 |  | 16 |  |
| OL_ILIMIT    |  | OL_ACC_A1            |  |                    |  | OL_ACC_A2 |  |           |  |    |  |    |  |    |  |
| R/W-0h       |  | R/W-0h               |  |                    |  | R/W-0h    |  |           |  |    |  |    |  |    |  |
| 15           |  | 14                   |  | 13                 |  | 12        |  | 11        |  | 10 |  | 9  |  | 8  |  |
| OL_ACC_A2    |  |                      |  | OPN_CL_HANDOFF_THR |  |           |  |           |  |    |  |    |  |    |  |
| R/W-0h       |  |                      |  | R/W-0h             |  |           |  |           |  |    |  |    |  |    |  |
| 7            |  | 6                    |  | 5                  |  | 4         |  | 3         |  | 2  |  | 1  |  | 0  |  |
| AUTO_HANDOFF |  | FIRST_CYCLE_FREQ_SEL |  | MIN_DUTY           |  |           |  | RESERVED  |  |    |  |    |  |    |  |
| R/W-0h       |  | R/W-0h               |  | R/W-0h             |  |           |  | R-X       |  |    |  |    |  |    |  |

**Table 8-30. MOTOR\_STARTUP2 Register Field Descriptions**

| Bit   | Field            | Type | Reset | Description  |
|-------|------------------|------|-------|--|
| 31    | PARITY           | R/W  | 0h    | Parity bit   |
| 30    | OL_ILIMIT_CONFIG | R/W  | 0h    | Open loop current limit configuration<br>0h = Open loop current limit defined by OL_ILIMIT<br>1h = Open loop current limit defined by ILIMIT |
| 29-27 | OL_DUTY          | R/W  | 0h    | Duty cycle limit during open loop<br>0h = 10%<br>1h = 15%<br>2h = 20%<br>3h = 25%<br>4h = 30%<br>5h = 40%<br>6h = 50%<br>7h = 100%           |

**Table 8-30. MOTOR\_STARTUP2 Register Field Descriptions (continued)**

| Bit   | Field     | Type | Reset | Description   |
|-------|-----------|------|-------|---|
| 26-23 | OL_ILIMIT | R/W  | 0h    | Open loop current limit (OL current threshold (A) = OL_CURR_THR / CSA_GAIN)<br>0h = N/A<br>1h = 0.1V<br>2h = 0.2 V<br>3h = 0.3 V<br>4h = 0.4 V<br>5h = 0.5 V<br>6h = 0.6 V<br>7h = 0.7 V<br>8h = 0.8 V<br>9h = 0.9 V<br>Ah = 1 V<br>Bh = 1.1 V<br>Ch = 1.2 V<br>Dh = 1.3 V<br>Eh = 1.4 V<br>Fh = 1.5 V  |
| 22-18 | OL_ACC_A1 | R/W  | 0h    | Open loop acceleration A1<br>0h = 0.005 Hz/s<br>1h = 0.01 Hz/s<br>2h = 0.025 Hz/s<br>3h = 0.05 Hz/s<br>4h = 0.1 Hz/s<br>5h = 0.25 Hz/s<br>6h = 0.5 Hz/s<br>7h = 1 Hz/s<br>8h = 2.5 Hz/s<br>9h = 5 Hz/s<br>Ah = 7.5 Hz/s<br>Bh = 10 Hz/s<br>Ch = 12.5 Hz/s<br>Dh = 15 Hz/s<br>Eh = 20 Hz/s<br>Fh = 30 Hz/s<br>10h = 40 Hz/s<br>11h = 50 Hz/s<br>12h = 60 Hz/s<br>13h = 75 Hz/s<br>14h = 100 Hz/s<br>15h = 125 Hz/s<br>16h = 150 Hz/s<br>17h = 175 Hz/s<br>18h = 200 Hz/s<br>19h = 250 Hz/s<br>1Ah = 300 Hz/s<br>1Bh = 400 Hz/s<br>1Ch = 500 Hz/s<br>1Dh = 750 Hz/s<br>1Eh = 1000 Hz/s<br>1Fh = No Limit (32767) Hz/s |

**Table 8-30. MOTOR\_STARTUP2 Register Field Descriptions (continued)**

| Bit   | Field     | Type | Reset | Description   |
|-------|-----------|------|-------|---|
| 17-13 | OL_ACC_A2 | R/W  | 0h    | Open loop acceleration A2<br>0h = 0.005 Hz/s <sup>2</sup><br>1h = 0.01 Hz/s <sup>2</sup><br>2h = 0.025 Hz/s <sup>2</sup><br>3h = 0.05 Hz/s <sup>2</sup><br>4h = 0.1 Hz/s <sup>2</sup><br>5h = 0.25 Hz/s <sup>2</sup><br>6h = 0.5 Hz/s <sup>2</sup><br>7h = 1 Hz/s <sup>2</sup><br>8h = 2.5 Hz/s <sup>2</sup><br>9h = 5 Hz/s <sup>2</sup><br>Ah = 7.5 Hz/s <sup>2</sup><br>Bh = 10 Hz/s <sup>2</sup><br>Ch = 12.5 Hz/s <sup>2</sup><br>Dh = 15 Hz/s <sup>2</sup><br>Eh = 20 Hz/s <sup>2</sup><br>Fh = 30 Hz/s <sup>2</sup><br>10h = 40 Hz/s <sup>2</sup><br>11h = 50 Hz/s <sup>2</sup><br>12h = 60 Hz/s <sup>2</sup><br>13h = 75 Hz/s <sup>2</sup><br>14h = 100 Hz/s <sup>2</sup><br>15h = 125 Hz/s <sup>2</sup><br>16h = 150 Hz/s <sup>2</sup><br>17h = 175 Hz/s <sup>2</sup><br>18h = 200 Hz/s <sup>2</sup><br>19h = 250 Hz/s <sup>2</sup><br>1Ah = 300 Hz/s <sup>2</sup><br>1Bh = 400 Hz/s <sup>2</sup><br>1Ch = 500 Hz/s <sup>2</sup><br>1Dh = 750 Hz/s <sup>2</sup><br>1Eh = 1000 Hz/s <sup>2</sup><br>1Fh = No Limit (32767) Hz/s <sup>2</sup> |

**Table 8-30. MOTOR\_STARTUP2 Register Field Descriptions (continued)**

| Bit  | Field                   | Type | Reset | Description   |
|------|-------------------------|------|-------|---|
| 12-8 | OPN_CL_HANDOFF_THR      | R/W  | 0h    | Open to closed loop handoff threshold<br>0h = 1 Hz<br>1h = 4 Hz<br>2h = 8 Hz<br>3h = 12 Hz<br>4h = 16 Hz<br>5h = 20 Hz<br>6h = 24 Hz<br>7h = 28 Hz<br>8h = 32 Hz<br>9h = 36 Hz<br>Ah = 40 Hz<br>Bh = 45 Hz<br>Ch = 50 Hz<br>Dh = 55 Hz<br>Eh = 60 Hz<br>Fh = 65 Hz<br>10h = 70 Hz<br>11h = 75 Hz<br>12h = 80 Hz<br>13h = 85 Hz<br>14h = 90 Hz<br>15h = 100 Hz<br>16h = 150 Hz<br>17h = 200 Hz<br>18h = 250 Hz<br>19h = 300 Hz<br>1Ah = 350 Hz<br>1Bh = 400 Hz<br>1Ch = 450 Hz<br>1Dh = 500 Hz<br>1Eh = 550 Hz<br>1Fh = 600 Hz |
| 7    | AUTO_HANDOFF            | R/W  | 0h    | Auto handoff enable<br>0h = Disable Auto Handoff (and use OPN_CL_HANDOFF_THR)<br>1h = Enable Auto Handoff   |
| 6    | FIRST_CYCLE_FREQ_SELECT | R/W  | 0h    | First cycle frequency select<br>0h = Defined by SLOW_FIRST_CYC_FREQ<br>1h = 0 Hz  |



**Table 8-30. MOTOR\_STARTUP2 Register Field Descriptions (continued)**

| Bit | Field    | Type | Reset | Description   |
|-----|----------|------|-------|---|
| 5-2 | MIN_DUTY | R/W  | 0h    | Min operational duty cycle<br>0h = 1.5 %<br>1h = 2 %<br>2h = 3 %<br>3h = 4 %<br>4h = 5 %<br>5h = 6 %<br>6h = 7 %<br>7h = 8 %<br>8h = 9 %<br>9h = 10 %<br>Ah = 12 %<br>Bh = 15 %<br>Ch = 17.5 %<br>Dh = 20 %<br>Eh = 25 %<br>Fh = 30 % |
| 1-0 | RESERVED | R    | X     | Reserved  |

**8.7.1.4 CLOSED\_LOOP1 Register (Address = 86h) [Reset = 0000000h]**

CLOSED\_LOOP1 is shown in [CLOSED\\_LOOP1 Register](#) and described in [CLOSED\\_LOOP1 Register Field Descriptions](#).

Return to the [ALGORITHM\\_CONFIGURATION Registers](#).

Register to configure close loop settings1

**Figure 8-57. CLOSED\_LOOP1 Register**

|                   |              |    |           |        |              |                       |          |
|-------------------|--------------|----|-----------|--------|--------------|-----------------------|----------|
| 31                | 30           | 29 | 28        | 27     | 26           | 25                    | 24       |
| PARITY            | COMM_CONTROL |    |           | CL_ACC |              |                       |          |
| R/W-0h            | R/W-0h       |    |           | R/W-0h |              |                       |          |
| 23                | 22           | 21 | 20        | 19     | 18           | 17                    | 16       |
| CL_DEC_CON<br>FIG | CL_DEC       |    |           |        | PWM_FREQ_OUT |                       |          |
| R/W-0h            | R/W-0h       |    |           |        | R/W-0h       |                       |          |
| 15                | 14           | 13 | 12        | 11     | 10           | 9                     | 8        |
| PWM_FREQ_OUT      |              |    | PWM_MODUL |        | PWM_MODE     | LD_ANGLE_PO<br>LARITY | LD_ANGLE |
| R/W-0h            |              |    | R/W-0h    |        | R/W-0h       | R/W-0h                | R/W-0h   |
| 7                 | 6            | 5  | 4         | 3      | 2            | 1                     | 0        |
| LD_ANGLE          |              |    |           |        |              |                       | RESERVED |
| R/W-0h            |              |    |           |        |              |                       | R/W-0h   |

**Table 8-31. CLOSED\_LOOP1 Register Field Descriptions**

| Bit   | Field        | Type | Reset | Description  |
|-------|--------------|------|-------|--|
| 31    | PARITY       | R/W  | 0h    | Parity bit   |
| 30-29 | COMM_CONTROL | R/W  | 0h    | Trapezoidal commutation mode<br>0h = 120° Commutation<br>1h = Variable commutation between 120° and 150°<br>2h = N/A<br>3h = N/A |

**Table 8-31. CLOSED\_LOOP1 Register Field Descriptions (continued)**

| Bit   | Field         | Type | Reset | Description  |
|-------|---------------|------|-------|--|
| 28-24 | CL_ACC        | R/W  | 0h    | Closed loop acceleration rate<br>0h = 0.005 V/s<br>1h = 0.01 V/s<br>2h = 0.025 V/s<br>3h = 0.05 V/s<br>4h = 0.1 V/s<br>5h = 0.25 V/s<br>6h = 0.5 V/s<br>7h = 1 V/s<br>8h = 2.5 V/s<br>9h = 5 V/s<br>Ah = 7.5 V/s<br>Bh = 10 V/s<br>Ch = 12.5 V/s<br>Dh = 15 V/s<br>Eh = 20 V/s<br>Fh = 30 V/s<br>10h = 40 V/s<br>11h = 50 V/s<br>12h = 60 V/s<br>13h = 75 V/s<br>14h = 100 V/s<br>15h = 125 V/s<br>16h = 150 V/s<br>17h = 175 V/s<br>18h = 200 V/s<br>19h = 250 V/s<br>1Ah = 300 V/s<br>1Bh = 400 V/s<br>1Ch = 500 V/s<br>1Dh = 750 V/s<br>1Eh = 1000 V/s<br>1Fh = 32767 V/s |
| 23    | CL_DEC_CONFIG | R/W  | 0h    | Closed loop decel configuration<br>0h = Close loop deceleration defined by CL_DEC<br>1h = Close loop deceleration defined by CL_ACC  |

**Table 8-31. CLOSED\_LOOP1 Register Field Descriptions (continued)**

| Bit   | Field  | Type | Reset | Description  |
|-------|--------|------|-------|--|
| 22-18 | CL_DEC | R/W  | 0h    | Closed loop deceleration rate<br>0h = 0.005 V/s<br>1h = 0.01 V/s<br>2h = 0.025 V/s<br>3h = 0.05 V/s<br>4h = 0.1 V/s<br>5h = 0.25 V/s<br>6h = 0.5 V/s<br>7h = 1 V/s<br>8h = 2.5 V/s<br>9h = 5 V/s<br>Ah = 7.5 V/s<br>Bh = 10 V/s<br>Ch = 12.5 V/s<br>Dh = 15 V/s<br>Eh = 20 V/s<br>Fh = 30 V/s<br>10h = 40 V/s<br>11h = 50 V/s<br>12h = 60 V/s<br>13h = 75 V/s<br>14h = 100 V/s<br>15h = 125 V/s<br>16h = 150 V/s<br>17h = 175 V/s<br>18h = 200 V/s<br>19h = 250 V/s<br>1Ah = 300 V/s<br>1Bh = 400 V/s<br>1Ch = 500 V/s<br>1Dh = 750 V/s<br>1Eh = 1000 V/s<br>1Fh = 32767 V/s |

**Table 8-31. CLOSED\_LOOP1 Register Field Descriptions (continued)**

| Bit   | Field             | Type | Reset | Description  |
|-------|-------------------|------|-------|--|
| 17-13 | PWM_FREQ_OUT      | R/W  | 0h    | Output PWM switching frequency<br>0h = 5 kHz<br>1h = 6 kHz<br>2h = 7 kHz<br>3h = 8 kHz<br>4h = 9 kHz<br>5h = 10 kHz<br>6h = 11 kHz<br>7h = 12 kHz<br>8h = 13 kHz<br>9h = 14 kHz<br>Ah = 15 kHz<br>Bh = 16 kHz<br>Ch = 17 kHz<br>Dh = 18 kHz<br>Eh = 19 kHz<br>Fh = 20 kHz<br>10h = 25 kHz<br>11h = 30 kHz<br>12h = 35 kHz<br>13h = 40 kHz<br>14h = 45 kHz<br>15h = 50 kHz<br>16h = 55 kHz<br>17h = 60 kHz<br>18h = 65 kHz<br>19h = 70 kHz<br>1Ah = 75 kHz<br>1Bh = 80 kHz<br>1Ch = 85 kHz<br>1Dh = 90 kHz<br>1Eh = 95 kHz<br>1Fh = 100 kHz |
| 12-11 | PWM_MODUL         | R/W  | 0h    | PWM modulation.<br>0h = High-Side Modulation<br>1h = Low-Side Modulation<br>2h = Mixed Modulation<br>3h = N/A  |
| 10    | PWM_MODE          | R/W  | 0h    | PWM mode<br>0h = Single Ended Mode<br>1h = Complementary Mode  |
| 9     | LD_ANGLE_POLARITY | R/W  | 0h    | Polarity of applied lead angle<br>0h = Negative<br>1h = Positive   |
| 8-1   | LD_ANGLE          | R/W  | 0h    | Lead Angle {Lead Angle (deg) = LD_ANGLE * 0.12}  |
| 0     | RESERVED          | R/W  | 0h    | Reserved   |

### 8.7.1.5 CLOSED\_LOOP2 Register (Address = 88h) [Reset = 0000000h]

CLOSED\_LOOP2 is shown in [CLOSED\\_LOOP2 Register](#) and described in [CLOSED\\_LOOP2 Register Field Descriptions](#).

Return to the [ALGORITHM\\_CONFIGURATION Registers](#).

Register to configure close loop settings2

**Figure 8-58. CLOSED\_LOOP2 Register**

|                   |            |                  |               |    |                      |                   |    |
|-------------------|------------|------------------|---------------|----|----------------------|-------------------|----|
| 31                | 30         | 29               | 28            | 27 | 26                   | 25                | 24 |
| PARITY            | FG_SEL     |                  | FG_DIV_FACTOR |    |                      | FG_CONFIG         |    |
| R/W-0h            | R/W-0h     |                  | R/W-0h        |    |                      | R/W-0h            |    |
| 23                | 22         | 21               | 20            | 19 | 18                   | 17                | 16 |
| FG_BEMF_THR       |            |                  | MTR_STOP      |    |                      | MTR_STOP_BRK_TIME |    |
| R/W-0h            |            |                  | R/W-0h        |    |                      | R/W-0h            |    |
| 15                | 14         | 13               | 12            | 11 | 10                   | 9                 | 8  |
| MTR_STOP_BRK_TIME |            | ACT_SPIN_BRK_THR |               |    | BRAKE_DUTY_THRESHOLD |                   |    |
| R/W-0h            |            | R/W-0h           |               |    | R/W-0h               |                   |    |
| 7                 | 6          | 5                | 4             | 3  | 2                    | 1                 | 0  |
| AVS_EN            | CBC_ILIMIT |                  |               |    | RESERVED             |                   |    |
| R/W-0h            | R/W-0h     |                  |               |    | R/W-0h               |                   |    |

**Table 8-32. CLOSED\_LOOP2 Register Field Descriptions**

| Bit   | Field         | Type | Reset | Description   |
|-------|---------------|------|-------|---|
| 31    | PARITY        | R/W  | 0h    | Parity bit  |
| 30-29 | FG_SEL        | R/W  | 0h    | FG mode select<br>0h = Output FG in open loop and closed loop<br>1h = Output FG in only closed loop<br>2h = Output FG in open loop for the first try.<br>3h = N/A   |
| 28-25 | FG_DIV_FACTOR | R/W  | 0h    | FG division factor<br>0h = Divide by 3 (2-pole motor mechanical speed/3)<br>1h = Divide by 1 (2-pole motor mechanical speed)<br>2h = Divide by 2 (4-pole motor mechanical speed)<br>3h = Divide by 3 (6-pole motor mechanical speed)<br>4h = Divide by 4 (8-pole motor mechanical speed)<br>5h = Divide by 5 (10-pole motor mechanical speed)<br>6h = Divide by 6 (12-pole motor mechanical speed)<br>7h = Divide by 7 (14-pole motor mechanical speed)<br>8h = Divide by 8 (16-pole motor mechanical speed)<br>9h = Divide by 9 (18-pole motor mechanical speed)<br>Ah = Divide by 10 (20-pole motor mechanical speed)<br>Bh = Divide by 11 (22-pole motor mechanical speed)<br>Ch = Divide by 12 (24-pole motor mechanical speed)<br>Dh = Divide by 13 (26-pole motor mechanical speed)<br>Eh = Divide by 14 (28-pole motor mechanical speed)<br>Fh = Divide by 15 (30-pole motor mechanical speed) |
| 24    | FG_CONFIG     | R/W  | 0h    | FG output configuration<br>0h = FG active till speed drops below BEMF threshold defined by FG_BEMF_THR<br>1h = FG active as long as motor is driven   |

**Table 8-32. CLOSED\_LOOP2 Register Field Descriptions (continued)**

| Bit   | Field             | Type | Reset | Description  |
|-------|-------------------|------|-------|--|
| 23-21 | FG_BEMF_THR       | R/W  | 0h    | FG output BEMF threshold<br>0h = +/- 1mV<br>1h = +/- 2mV<br>2h = +/- 5mV<br>3h = +/- 10mV<br>4h = +/- 20mV<br>5h = +/- 30mV<br>6h = N/A<br>7h = N/A  |
| 20-18 | MTR_STOP          | R/W  | 0h    | Motor stop method<br>0h = Hi-z<br>1h = Recirculation<br>2h = Low-side braking<br>3h = High-side braking<br>4h = Active spin down<br>5h = N/A<br>6h = N/A<br>7h = N/A   |
| 17-14 | MTR_STOP_BRK_TIME | R/W  | 0h    | Brake time during motor stop<br>0h = 1 ms<br>1h = 2 ms<br>2h = 5 ms<br>3h = 10 ms<br>4h = 15 ms<br>5h = 25 ms<br>6h = 50 ms<br>7h = 75 ms<br>8h = 100 ms<br>9h = 250 ms<br>Ah = 500 ms<br>Bh = 1000 ms<br>Ch = 2500 ms<br>Dh = 5000 ms<br>Eh = 10000 ms<br>Fh = 15000 ms |
| 13-11 | ACT_SPIN_BRK_THR  | R/W  | 0h    | Duty cycle threshold for motor stop using active spin down, low- and high-side braking<br>0h = Immediate<br>1h = 50 %<br>2h = 25 %<br>3h = 15 %<br>4h = 10 %<br>5h = 7.5 %<br>6h = 5 %<br>7h = 2.5 %   |

**Table 8-32. CLOSED\_LOOP2 Register Field Descriptions (continued)**

| Bit  | Field                    | Type | Reset | Description   |
|------|--------------------------|------|-------|---|
| 10-8 | BRAKE_DUTY_THRESH<br>OLD | R/W  | 0h    | Duty cycle threshold for BRAKE pin based low-side braking<br>0h = Immediate<br>1h = 50 %<br>2h = 25 %<br>3h = 15 %<br>4h = 10 %<br>5h = 7.5 %<br>6h = 5 %<br>7h = 2.5 %   |
| 7    | AVS_EN                   | R/W  | 0h    | AVS enable<br>0h = Disable<br>1h = Enable   |
| 6-3  | CBC_ILIMIT               | R/W  | 0h    | Cycle by Cycle (CBC) current limit (CBC current limit (A) =<br>CBC_ILIMIT / CSA_GAIN)<br>0h = N/A<br>1h = 0.1 V<br>2h = 0.2 V<br>3h = 0.3 V<br>4h = 0.4 V<br>5h = 0.5 V<br>6h = 0.6 V<br>7h = 0.7 V<br>8h = 0.8 V<br>9h = 0.9 V<br>Ah = 1 V<br>Bh = 1.1 V<br>Ch = 1.2 V<br>Dh = 1.3 V<br>Eh = 1.4 V<br>Fh = 1.5 V |
| 2-0  | RESERVED                 | R/W  | 0h    | Reserved  |



### 8.7.1.6 CLOSED\_LOOP3 Register (Address = 8Ah) [Reset = 1400000h]

CLOSED\_LOOP3 is shown in [CLOSED\\_LOOP3 Register](#) and described in [CLOSED\\_LOOP3 Register Field Descriptions](#).

Return to the [ALGORITHM\\_CONFIGURATION Registers](#).

Register to configure close loop settings3

**Figure 8-59. CLOSED\_LOOP3 Register**

|                    |  |                     |  |                    |  |                     |  |                    |  |                |  |    |  |    |  |
|--------------------|--|---------------------|--|--------------------|--|---------------------|--|--------------------|--|----------------|--|----|--|----|--|
| 31                 |  | 30                  |  | 29                 |  | 28                  |  | 27                 |  | 26             |  | 25 |  | 24 |  |
| PARITY             |  | DYN_DGS_FILT_COUNT  |  | DYN_DGS_UPPER_LIM  |  | DYN_DGS_LOWER_LIM   |  | INTEG_CYCL_THR_LOW |  |                |  |    |  |    |  |
| R/W-0h             |  | R/W-0h              |  | R/W-2h             |  | R/W-2h              |  | R/W-0h             |  |                |  |    |  |    |  |
| 23                 |  | 22                  |  | 21                 |  | 20                  |  | 19                 |  | 18             |  | 17 |  | 16 |  |
| INTEG_CYCL_THR_LOW |  | INTEG_CYCL_THR_HIGH |  | INTEG_DUTY_THR_LOW |  | INTEG_DUTY_THR_HIGH |  | BEMF_THRES_HOLD2   |  |                |  |    |  |    |  |
| R/W-0h             |  | R/W-0h              |  | R/W-0h             |  | R/W-0h              |  | R/W-0h             |  |                |  |    |  |    |  |
| 15                 |  | 14                  |  | 13                 |  | 12                  |  | 11                 |  | 10             |  | 9  |  | 8  |  |
| BEMF_THRESHOLD2    |  |                     |  |                    |  | BEMF_THRESHOLD1     |  |                    |  |                |  |    |  |    |  |
| R/W-0h             |  |                     |  |                    |  | R/W-0h              |  |                    |  |                |  |    |  |    |  |
| 7                  |  | 6                   |  | 5                  |  | 4                   |  | 3                  |  | 2              |  | 1  |  | 0  |  |
| BEMF_THRESHOLD1    |  |                     |  | INTEG_ZC_ME THOD   |  | DEGAUSS_MAX_WIN     |  |                    |  | DYN_DEGAUSS_EN |  |    |  |    |  |
| R/W-0h             |  |                     |  | R/W-0h             |  | R/W-0h              |  |                    |  | R/W-0h         |  |    |  |    |  |

**Table 8-33. CLOSED\_LOOP3 Register Field Descriptions**

| Bit   | Field              | Type | Reset | Description   |
|-------|--------------------|------|-------|---|
| 31    | PARITY             | R/W  | 0h    | Parity bit  |
| 30-29 | DYN_DGS_FILT_COUNT | R/W  | 0h    | Number of samples needed for dynamic degauss check<br>0h = 2<br>1h = 3<br>2h = 4<br>3h = 5  |
| 28-27 | DYN_DGS_UPPER_LIM  | R/W  | 2h    | Dynamic degauss voltage upper bound<br>0h = (VM - 0.09) V<br>1h = (VM - 0.12) V<br>2h = (VM - 0.15) V<br>3h = (VM - 0.18) V           |
| 26-25 | DYN_DGS_LOWER_LIM  | R/W  | 2h    | Dynamic degauss voltage lower bound<br>0h = 0.03 V<br>1h = 0.06 V<br>2h = 0.09 V<br>3h = 0.12 V                                       |
| 24-23 | INTEG_CYCL_THR_LOW | R/W  | 0h    | Number of BEMF samples per 30° below which commutation method switches from integration to ZC<br>0h = 3<br>1h = 4<br>2h = 6<br>3h = 8 |

**Table 8-33. CLOSED\_LOOP3 Register Field Descriptions (continued)**

| Bit   | Field                   | Type | Reset | Description  |
|-------|-------------------------|------|-------|--|
| 22-21 | INTEG_CYCL_THR_HIG<br>H | R/W  | 0h    | Number of BEMF samples per 30° above which commutation method switches from ZC to integration<br>0h = 4<br>1h = 6<br>2h = 8<br>3h = 10 |
| 20-19 | INTEG_DUTY_THR_LOW      | R/W  | 0h    | Duty cycle below which commutation method switches from integration to ZC<br>0h = 12 %<br>1h = 15 %<br>2h = 18 %<br>3h = 20 %          |
| 18-17 | INTEG_DUTY_THR_HIG<br>H | R/W  | 0h    | Duty cycle above which commutation method switches from ZC to integration<br>0h = 12 %<br>1h = 15 %<br>2h = 18 %<br>3h = 20 %          |

**Table 8-33. CLOSED\_LOOP3 Register Field Descriptions (continued)**

| Bit   | Field           | Type | Reset | Description   |
|-------|-----------------|------|-------|---|
| 16-11 | BEMF_THRESHOLD2 | R/W  | 0h    | BEMF threshold for integration based commutation during falling floating phase voltage<br>0h = 0<br>1h = 25<br>2h = 50<br>3h = 75<br>4h = 100<br>5h = 125<br>6h = 150<br>7h = 175<br>8h = 200<br>9h = 225<br>Ah = 250<br>Bh = 275<br>Ch = 300<br>Dh = 325<br>Eh = 350<br>Fh = 375<br>10h = 400<br>11h = 425<br>12h = 450<br>13h = 475<br>14h = 500<br>15h = 525<br>16h = 550<br>17h = 575<br>18h = 600<br>19h = 625<br>1Ah = 650<br>1Bh = 675<br>1Ch = 700<br>1Dh = 725<br>1Eh = 750<br>1Fh = 775<br>20h = 800<br>21h = 850<br>22h = 900<br>23h = 950<br>24h = 1000<br>25h = 1050<br>26h = 1100<br>27h = 1150<br>28h = 1200<br>29h = 1250<br>2Ah = 1300<br>2Bh = 1350<br>2Ch = 1400<br>2Dh = 1450<br>2Eh = 1500<br>2Fh = 1550<br>30h = 1600<br>31h = 1700<br>32h = 1800 |

**Table 8-33. CLOSED\_LOOP3 Register Field Descriptions (continued)**

| Bit | Field | Type | Reset | Description |
|-----|-------|------|-------|-------------|
|     |       |      |       | 33h = 1900  |
|     |       |      |       | 34h = 2000  |
|     |       |      |       | 35h = 2100  |
|     |       |      |       | 36h = 2200  |
|     |       |      |       | 37h = 2300  |
|     |       |      |       | 38h = 2400  |
|     |       |      |       | 39h = 2600  |
|     |       |      |       | 3Ah = 2800  |
|     |       |      |       | 3Bh = 3000  |
|     |       |      |       | 3Ch = 3200  |
|     |       |      |       | 3Dh = 3400  |
|     |       |      |       | 3Eh = 3600  |
|     |       |      |       | 3Fh = 3800  |

**Table 8-33. CLOSED\_LOOP3 Register Field Descriptions (continued)**

| Bit  | Field           | Type | Reset | Description  |
|------|-----------------|------|-------|--|
| 10-5 | BEMF_THRESHOLD1 | R/W  | 0h    | BEMF threshold for integration based commutation during rising floating phase voltage<br>0h = 0<br>1h = 25<br>2h = 50<br>3h = 75<br>4h = 100<br>5h = 125<br>6h = 150<br>7h = 175<br>8h = 200<br>9h = 225<br>Ah = 250<br>Bh = 275<br>Ch = 300<br>Dh = 325<br>Eh = 350<br>Fh = 375<br>10h = 400<br>11h = 425<br>12h = 450<br>13h = 475<br>14h = 500<br>15h = 525<br>16h = 550<br>17h = 575<br>18h = 600<br>19h = 625<br>1Ah = 650<br>1Bh = 675<br>1Ch = 700<br>1Dh = 725<br>1Eh = 750<br>1Fh = 775<br>20h = 800<br>21h = 850<br>22h = 900<br>23h = 950<br>24h = 1000<br>25h = 1050<br>26h = 1100<br>27h = 1150<br>28h = 1200<br>29h = 1250<br>2Ah = 1300<br>2Bh = 1350<br>2Ch = 1400<br>2Dh = 1450<br>2Eh = 1500<br>2Fh = 1550<br>30h = 1600<br>31h = 1700<br>32h = 1800 |

**Table 8-33. CLOSED\_LOOP3 Register Field Descriptions (continued)**

| Bit | Field           | Type | Reset | Description  |
|-----|-----------------|------|-------|--|
|     |                 |      |       | 33h = 1900<br>34h = 2000<br>35h = 2100<br>36h = 2200<br>37h = 2300<br>38h = 2400<br>39h = 2600<br>3Ah = 2800<br>3Bh = 3000<br>3Ch = 3200<br>3Dh = 3400<br>3Eh = 3600<br>3Fh = 3800 |
| 4   | INTEG_ZC_METHOD | R/W  | 0h    | Commutation method select<br>0h = ZC based<br>1h = Integration based   |
| 3-1 | DEGAUSS_MAX_WIN | R/W  | 0h    | Maximum degauss window<br>0h = 22.5°<br>1h = 10°<br>2h = 15°<br>3h = 18°<br>4h = 30°<br>5h = 37.5°<br>6h = 45°<br>7h = 60°   |
| 0   | DYN_DEGAUSS_EN  | R/W  | 0h    | Dynamic degauss detection<br>0h = Disable<br>1h = Enable   |

### 8.7.1.7 CLOSED\_LOOP4 Register (Address = 8Ch) [Reset = 0000000h]

CLOSED\_LOOP4 is shown in [CLOSED\\_LOOP4 Register](#) and described in [CLOSED\\_LOOP4 Register Field Descriptions](#).

Return to the [ALGORITHM\\_CONFIGURATION Registers](#).

Register to configure close loop settings4

**Figure 8-60. CLOSED\_LOOP4 Register**

|                   |                     |          |                      |                |                   |                  |    |
|-------------------|---------------------|----------|----------------------|----------------|-------------------|------------------|----|
| 31                | 30                  | 29       | 28                   | 27             | 26                | 25               | 24 |
| PARITY            |                     | RESERVED |                      |                |                   |                  |    |
| R/W-0h            |                     |          |                      | R/W-0h         |                   |                  |    |
| 23                | 22                  | 21       | 20                   | 19             | 18                | 17               | 16 |
| RESERVED          |                     |          |                      | WCOMP_BLANK_EN | FAST_DEC_DUTY_WIN |                  |    |
| R/W-0h            |                     |          |                      | R/W-0h         | R/W-0h            |                  |    |
| 15                | 14                  | 13       | 12                   | 11             | 10                | 9                | 8  |
| FAST_DEC_DUTY_THR |                     |          | DYN_BRK_CURR_LOW_LIM |                |                   | DYNAMIC_BRK_CURR |    |
| R/W-0h            |                     |          | R/W-0h               |                |                   | R/W-0h           |    |
| 7                 | 6                   | 5        | 4                    | 3              | 2                 | 1                | 0  |
| FAST_DECEL_EN     | FAST_DECEL_CURR_LIM |          |                      |                | FAST_BRK_DELTA    |                  |    |
| R/W-0h            | R/W-0h              |          |                      |                | R/W-0h            |                  |    |

**Table 8-34. CLOSED\_LOOP4 Register Field Descriptions**

| Bit   | Field             | Type | Reset | Description   |
|-------|-------------------|------|-------|---|
| 31    | PARITY            | R/W  | 0h    | Parity bit  |
| 30-20 | RESERVED          | R/W  | 0h    | Reserved  |
| 19    | WCOMP_BLANK_EN    | R/W  | 0h    | Enable WCOMP blanking during fast deceleration<br>0h = Disable<br>1h = Enable   |
| 18-16 | FAST_DEC_DUTY_WIN | R/W  | 0h    | Fast deceleration duty window<br>0h = 0 %<br>1h = 2.5 %<br>2h = 5 %<br>3h = 7.5 %<br>4h = 10 %<br>5h = 15 %<br>6h = 20 %<br>7h = 25 %     |
| 15-13 | FAST_DEC_DUTY_THR | R/W  | 0h    | Fast deceleration duty threshold<br>0h = 100 %<br>1h = 95 %<br>2h = 90 %<br>3h = 85 %<br>4h = 80 %<br>5h = 75 %<br>6h = 70 %<br>7h = 65 % |

**Table 8-34. CLOSED\_LOOP4 Register Field Descriptions (continued)**

| Bit  | Field                | Type | Reset | Description   |
|------|----------------------|------|-------|---|
| 12-9 | DYN_BRK_CURR_LOW_LIM | R/W  | 0h    | Fast deceleration dynamic current limit lower threshold (Deceleration current lower threshold (A) = DYN_BRK_CURR_LOW_LIM / CSA_GAIN)<br>0h = N/A<br>1h = 0.1V<br>2h = 0.2 V<br>3h = 0.3 V<br>4h = 0.4 V<br>5h = 0.5 V<br>6h = 0.6 V<br>7h = 0.7 V<br>8h = 0.8 V<br>9h = 0.9 V<br>Ah = 1 V<br>Bh = 1.1 V<br>Ch = 1.2 V<br>Dh = 1.3 V<br>Eh = 1.4 V<br>Fh = 1.5 V |
| 8    | DYNAMIC_BRK_CURR     | R/W  | 0h    | Enable dynamic decrease in current limit during fast deceleration<br>0h = Disable<br>1h = Enable  |
| 7    | FAST_DECEL_EN        | R/W  | 0h    | Fast deceleration enable<br>0h = Disable<br>1h = Enable   |
| 6-3  | FAST_DECEL_CURR_LIM  | R/W  | 0h    | Deceleration current threshold (Fast Deceleration current limit upper threshold (A) = FAST_DECEL_CURR_LIM / CSA_GAIN)<br>0h = N/A<br>1h = 0.1V<br>2h = 0.2 V<br>3h = 0.3 V<br>4h = 0.4 V<br>5h = 0.5 V<br>6h = 0.6 V<br>7h = 0.7 V<br>8h = 0.8 V<br>9h = 0.9 V<br>Ah = 1 V<br>Bh = 1.1 V<br>Ch = 1.2 V<br>Dh = 1.3 V<br>Eh = 1.4 V<br>Fh = 1.5 V                |
| 2-0  | FAST_BRK_DELTA       | R/W  | 0h    | Fast deceleration exit speed delta<br>0h = 0.5 %<br>1h = 1 %<br>2h = 1.5 %<br>3h = 2 %<br>4h = 2.5 %<br>5h = 3 %<br>6h = 4 %<br>7h = 5 %  |



### 8.7.1.8 CONST\_SPEED Register (Address = 8Eh) [Reset = 0000000h]

CONST\_SPEED is shown in [CONST\\_SPEED Register](#) and described in [CONST\\_SPEED Register Field Descriptions](#).

Return to the [ALGORITHM\\_CONFIGURATION Registers](#).

Register to configure Constant speed mode settings

**Figure 8-61. CONST\_SPEED Register**

|                 |          |              |                 |              |    |                  |    |
|-----------------|----------|--------------|-----------------|--------------|----|------------------|----|
| 31              | 30       | 29           | 28              | 27           | 26 | 25               | 24 |
| PARITY          | RESERVED | SPD_POWER_KP |                 |              |    |                  |    |
| R/W-0h          | R/W-0h   | R/W-0h       |                 |              |    |                  |    |
| 23              | 22       | 21           | 20              | 19           | 18 | 17               | 16 |
| SPD_POWER_KP    |          |              |                 | SPD_POWER_KI |    |                  |    |
| R/W-0h          |          |              |                 | R/W-0h       |    |                  |    |
| 15              | 14       | 13           | 12              | 11           | 10 | 9                | 8  |
| SPD_POWER_KI    |          |              |                 |              |    |                  |    |
| R/W-0h          |          |              |                 |              |    |                  |    |
| 7               | 6        | 5            | 4               | 3            | 2  | 1                | 0  |
| SPD_POWER_V_MAX |          |              | SPD_POWER_V_MIN |              |    | CLOSED_LOOP_MODE |    |
| R/W-0h          |          |              | R/W-0h          |              |    | R/W-0h           |    |

**Table 8-35. CONST\_SPEED Register Field Descriptions**

| Bit   | Field            | Type | Reset | Description  |
|-------|------------------|------|-------|--|
| 31    | PARITY           | R/W  | 0h    | Parity bit   |
| 30    | RESERVED         | R/W  | 0h    | Reserved   |
| 29-20 | SPD_POWER_KP     | R/W  | 0h    | Speed/ Power loop Kp (Kp = SPD_LOOP_KP / 10000)  |
| 19-8  | SPD_POWER_KI     | R/W  | 0h    | Speed/ Power loop Ki (Ki = SPD_LOOP_KI / 1000000)  |
| 7-5   | SPD_POWER_V_MAX  | R/W  | 0h    | Upper saturation limit for speed/ power loop<br>0h = 100 %<br>1h = 95 %<br>2h = 90 %<br>3h = 85 %<br>4h = 80 %<br>5h = 75 %<br>6h = 70%<br>7h = 65 % |
| 4-2   | SPD_POWER_V_MIN  | R/W  | 0h    | Lower saturation limit for speed/power loop<br>0h = 0 %<br>1h = 2.5 %<br>2h = 5 %<br>3h = 7.5 %<br>4h = 10 %<br>5h = 15 %<br>6h = 20 %<br>7h = 25 %  |
| 1-0   | CLOSED_LOOP_MODE | R/W  | 0h    | Closed loop mode<br>0h = Disabled<br>1h = Speed Loop<br>2h = Power Loop<br>3h = Reserved   |

### 8.7.1.9 CONST\_PWR Register (Address = 90h) [Reset = 0000000h]

CONST\_PWR is shown in [CONST\\_PWR Register](#) and described in [CONST\\_PWR Register Field Descriptions](#).

Return to the [ALGORITHM\\_CONFIGURATION Registers](#).

Register to configure Constant power mode settings

**Figure 8-62. CONST\_PWR Register**

|           |    |                      |           |                        |    |                  |    |
|-----------|----|----------------------|-----------|------------------------|----|------------------|----|
| 31        | 30 | 29                   | 28        | 27                     | 26 | 25               | 24 |
| PARITY    |    | MAX_SPEED            |           |                        |    |                  |    |
| R/W-0h    |    | R/W-0h               |           |                        |    |                  |    |
| 23        | 22 | 21                   | 20        | 19                     | 18 | 17               | 16 |
| MAX_SPEED |    |                      |           |                        |    |                  |    |
| R/W-0h    |    |                      |           |                        |    |                  |    |
| 15        | 14 | 13                   | 12        | 11                     | 10 | 9                | 8  |
| MAX_SPEED |    | DEADTIME_CO<br>MP_EN | MAX_POWER |                        |    |                  |    |
| R/W-0h    |    | R/W-0h               | R/W-0h    |                        |    |                  |    |
| 7         | 6  | 5                    | 4         | 3                      | 2  | 1                | 0  |
| MAX_POWER |    |                      |           | CONST_POWER_LIMIT_HYST |    | CONST_POWER_MODE |    |
| R/W-0h    |    |                      |           | R/W-0h                 |    | R/W-0h           |    |

**Table 8-36. CONST\_PWR Register Field Descriptions**

| Bit   | Field                  | Type | Reset | Description   |
|-------|------------------------|------|-------|---|
| 31    | PARITY                 | R/W  | 0h    | Parity bit  |
| 30-15 | MAX_SPEED              | R/W  | 0h    | Maximum Speed (Maximum Speed (Hz) = MAX_SPEED / 16)   |
| 14    | DEADTIME_COMP_EN       | R/W  | 0h    | Enable dead time compensation<br>0h = Disable<br>1h = Enable  |
| 13-4  | MAX_POWER              | R/W  | 0h    | Maximum power (Maximum power (W) = MAX_POWER / 4)   |
| 3-2   | CONST_POWER_LIMIT_HYST | R/W  | 0h    | Hysteresis for input power regulation<br>0h = 5 %<br>1h = 7.5 %<br>2h = 10 %<br>3h = 12.5 %                                 |
| 1-0   | CONST_POWER_MODE       | R/W  | 0h    | Input power regulation mode<br>0h = Disabled<br>1h = Closed Loop Power Control<br>2h = Power Limit Control<br>3h = Reserved |

**8.7.1.10 150\_DEG\_TWO\_PH\_PROFILE Register (Address = 96h) [Reset = 0000000h]**

150\_DEG\_TWO\_PH\_PROFILE is shown in [150\\_DEG\\_TWO\\_PH\\_PROFILE Register](#) and described in [150\\_DEG\\_TWO\\_PH\\_PROFILE Register Field Descriptions](#).

Return to the [ALGORITHM\\_CONFIGURATION Registers](#).

Register to configure 150 degree modulation TWO phase duty

**Figure 8-63. 150\_DEG\_TWO\_PH\_PROFILE Register**

|             |             |             |             |             |             |             |             |
|-------------|-------------|-------------|-------------|-------------|-------------|-------------|-------------|
| 31          | 30          | 29          | 28          | 27          | 26          | 25          | 24          |
| PARITY      | TWOPH_STEP0 |             |             | TWOPH_STEP1 |             |             | TWOPH_STEP2 |
| R/W-0h      | R/W-0h      |             |             | R/W-0h      |             |             | R/W-0h      |
| 23          | 22          | 21          | 20          | 19          | 18          | 17          | 16          |
| TWOPH_STEP2 |             | TWOPH_STEP3 |             |             | TWOPH_STEP4 |             |             |
| R/W-0h      |             | R/W-0h      |             |             | R/W-0h      |             |             |
| 15          | 14          | 13          | 12          | 11          | 10          | 9           | 8           |
| TWOPH_STEP5 |             |             | TWOPH_STEP6 |             |             | TWOPH_STEP7 |             |
| R/W-0h      |             |             | R/W-0h      |             |             | R/W-0h      |             |
| 7           | 6           | 5           | 4           | 3           | 2           | 1           | 0           |
| TWOPH_STEP7 | RESERVED    |             |             |             |             |             |             |
| R/W-0h      |             |             |             | R/W-0h      |             |             |             |

**Table 8-37. 150\_DEG\_TWO\_PH\_PROFILE Register Field Descriptions**

| Bit   | Field       | Type | Reset | Description   |
|-------|-------------|------|-------|---|
| 31    | PARITY      | R/W  | 0h    | Parity bit  |
| 30-28 | TWOPH_STEP0 | R/W  | 0h    | 150° modulation , Two ph. - step duty - 0<br>0h = 0%<br>1h = 50 %<br>2h = 75 %<br>3h = 83.75 %<br>4h = 87.5 %<br>5h = 93.75 %<br>6h = 97.5 %<br>7h = 99 % |
| 27-25 | TWOPH_STEP1 | R/W  | 0h    | 150° modulation , Two ph. - step duty - 1<br>0h = 0%<br>1h = 50 %<br>2h = 75 %<br>3h = 83.75 %<br>4h = 87.5 %<br>5h = 93.75 %<br>6h = 97.5 %<br>7h = 99 % |

**Table 8-37. 150\_DEG\_TWO\_PH\_PROFILE Register Field Descriptions (continued)**

| Bit   | Field       | Type | Reset | Description  |
|-------|-------------|------|-------|--|
| 24-22 | TWOPH_STEP2 | R/W  | 0h    | 150° modulation, Two ph. - step duty - 2<br>0h = 0%<br>1h = 50 %<br>2h = 75 %<br>3h = 83.75 %<br>4h = 87.5 %<br>5h = 93.75 %<br>6h = 97.5 %<br>7h = 99 % |
| 21-19 | TWOPH_STEP3 | R/W  | 0h    | 150° modulation, Two ph. - step duty - 3<br>0h = 0%<br>1h = 50 %<br>2h = 75 %<br>3h = 83.75 %<br>4h = 87.5 %<br>5h = 93.75 %<br>6h = 97.5 %<br>7h = 99 % |
| 18-16 | TWOPH_STEP4 | R/W  | 0h    | 150° modulation, Two ph. - step duty - 4<br>0h = 0%<br>1h = 50 %<br>2h = 75 %<br>3h = 83.75 %<br>4h = 87.5 %<br>5h = 93.75 %<br>6h = 97.5 %<br>7h = 99 % |
| 15-13 | TWOPH_STEP5 | R/W  | 0h    | 150° modulation, Two ph. - step duty - 5<br>0h = 0%<br>1h = 50 %<br>2h = 75 %<br>3h = 83.75 %<br>4h = 87.5 %<br>5h = 93.75 %<br>6h = 97.5 %<br>7h = 99 % |
| 12-10 | TWOPH_STEP6 | R/W  | 0h    | 150° modulation, Two ph. - step duty - 6<br>0h = 0%<br>1h = 50 %<br>2h = 75 %<br>3h = 83.75 %<br>4h = 87.5 %<br>5h = 93.75 %<br>6h = 97.5 %<br>7h = 99 % |

**Table 8-37. 150\_DEG\_TWO\_PH\_PROFILE Register Field Descriptions (continued)**

| Bit | Field       | Type | Reset | Description  |
|-----|-------------|------|-------|--|
| 9-7 | TWOPH_STEP7 | R/W  | 0h    | 150° modulation, Two ph. - step duty - 7<br>0h = 0%<br>1h = 50 %<br>2h = 75 %<br>3h = 83.75 %<br>4h = 87.5 %<br>5h = 93.75 %<br>6h = 97.5 %<br>7h = 99 % |
| 6-0 | RESERVED    | R/W  | 0h    | reserved bits for algo parameter update  |

**8.7.1.11 150\_DEG\_THREE\_PH\_PROFILE Register (Address = 98h) [Reset = 0000000h]**

150\_DEG\_THREE\_PH\_PROFILE is shown in [150\\_DEG\\_THREE\\_PH\\_PROFILE Register](#) and described in [150\\_DEG\\_THREE\\_PH\\_PROFILE Register Field Descriptions](#).

Return to the [ALGORITHM\\_CONFIGURATION Registers](#).

Register to configure 150 degree modulation Three phase duty

**Figure 8-64. 150\_DEG\_THREE\_PH\_PROFILE Register**

|                   |                       |               |               |               |               |               |                   |
|-------------------|-----------------------|---------------|---------------|---------------|---------------|---------------|-------------------|
| 31                | 30                    | 29            | 28            | 27            | 26            | 25            | 24                |
| PARITY            | THREEPH_STEP0         |               |               | THREEPH_STEP1 |               |               | THREEPH_ST<br>EP2 |
| R/W-0h            | R/W-0h                |               |               | R/W-0h        |               |               | R/W-0h            |
| 23                | 22                    | 21            | 20            | 19            | 18            | 17            | 16                |
| THREEPH_STEP2     |                       | THREEPH_STEP3 |               |               | THREEPH_STEP4 |               |                   |
| R/W-0h            |                       | R/W-0h        |               |               | R/W-0h        |               |                   |
| 15                | 14                    | 13            | 12            | 11            | 10            | 9             | 8                 |
| THREEPH_STEP5     |                       |               | THREEPH_STEP6 |               |               | THREEPH_STEP7 |                   |
| R/W-0h            |                       |               | R/W-0h        |               |               | R/W-0h        |                   |
| 7                 | 6                     | 5             | 4             | 3             | 2             | 1             | 0                 |
| THREEPH_ST<br>EP7 | LEAD_ANGLE_150DEG_ADV |               | RESERVED      |               |               |               |                   |
| R/W-0h            | R/W-0h                |               | R/W-0h        |               |               |               |                   |

**Table 8-38. 150\_DEG\_THREE\_PH\_PROFILE Register Field Descriptions**

| Bit   | Field         | Type | Reset | Description  |
|-------|---------------|------|-------|--|
| 31    | PARITY        | R/W  | 0h    | Parity bit   |
| 30-28 | THREEPH_STEP0 | R/W  | 0h    | 150° modulation, Three ph. - step duty - 0<br>0h = 0%<br>1h = 50 %<br>2h = 75 %<br>3h = 83.75 %<br>4h = 87.5 %<br>5h = 93.75 %<br>6h = 97.5 %<br>7h = 99 % |
| 27-25 | THREEPH_STEP1 | R/W  | 0h    | 150° modulation, Three ph. - step duty - 1<br>0h = 0%<br>1h = 50 %<br>2h = 75 %<br>3h = 83.75 %<br>4h = 87.5 %<br>5h = 93.75 %<br>6h = 97.5 %<br>7h = 99 % |

**Table 8-38. 150\_DEG\_THREE\_PH\_PROFILE Register Field Descriptions (continued)**

| Bit   | Field         | Type | Reset | Description  |
|-------|---------------|------|-------|--|
| 24-22 | THREEPH_STEP2 | R/W  | 0h    | 150° modulation, Three ph. - step duty - 2<br>0h = 0%<br>1h = 50 %<br>2h = 75 %<br>3h = 83.75 %<br>4h = 87.5 %<br>5h = 93.75 %<br>6h = 97.5 %<br>7h = 99 %             |
| 21-19 | THREEPH_STEP3 | R/W  | 0h    | 150° modulation, Three ph. - step duty - 3<br>0h = 0%<br>1h = 50 %<br>2h = 75 %<br>3h = 83.75 %<br>4h = 87.5 %<br>5h = 93.75 %<br>6h = 97.5 %<br>7h = 99 %             |
| 18-16 | THREEPH_STEP4 | R/W  | 0h    | 150° modulation, Three ph. - step duty - 4<br>0h = 0.0 %<br>1h = 0.5 %<br>2h = 0.75 %<br>3h = 0.8375 %<br>4h = 0.875 %<br>5h = 0.9375 %<br>6h = 0.975 %<br>7h = 0.99 % |
| 15-13 | THREEPH_STEP5 | R/W  | 0h    | 150° modulation, Three ph. - step duty - 5<br>0h = 0%<br>1h = 50 %<br>2h = 75 %<br>3h = 83.75 %<br>4h = 87.5 %<br>5h = 93.75 %<br>6h = 97.5 %<br>7h = 99 %             |
| 12-10 | THREEPH_STEP6 | R/W  | 0h    | 150° modulation, Three ph. - step duty - 6<br>0h = 0%<br>1h = 50 %<br>2h = 75 %<br>3h = 83.75 %<br>4h = 87.5 %<br>5h = 93.75 %<br>6h = 97.5 %<br>7h = 99 %             |

**Table 8-38. 150\_DEG\_THREE\_PH\_PROFILE Register Field Descriptions (continued)**

| Bit | Field                     | Type | Reset | Description  |
|-----|---------------------------|------|-------|--|
| 9-7 | THREEPH_STEP7             | R/W  | 0h    | 150° modulation, Three ph. - step duty - 7<br>0h = 0%<br>1h = 50 %<br>2h = 75 %<br>3h = 83.75 %<br>4h = 87.5 %<br>5h = 93.75 %<br>6h = 97.5 %<br>7h = 99 % |
| 6-5 | LEAD_ANGLE_150DEG_<br>ADV | R/W  | 0h    | Angle advance for 150° modulation<br>0h = 0°<br>1h = 5°<br>2h = 10°<br>3h = 15°  |
| 4-0 | RESERVED                  | R/W  | 0h    | Reserved   |



### 8.7.1.12 TRAP\_CONFIG1 Register (Address = 9Ah) [Reset = 0000000h]

TRAP\_CONFIG1 is shown in [TRAP\\_CONFIG1 Register](#) and described in [TRAP\\_CONFIG1 Register Field Descriptions](#).

Return to the [ALGORITHM\\_CONFIGURATION Registers](#).

Register to configure internal Algorithm Variables

**Figure 8-65. TRAP\_CONFIG1 Register**

|                   |              |          |    |                 |                    |                         |          |  |
|-------------------|--------------|----------|----|-----------------|--------------------|-------------------------|----------|--|
| 31                | 30           | 29       | 28 | 27              | 26                 | 25                      | 24       |  |
| PARITY            | RESERVED     |          |    | RESERVED        |                    |                         | RESERVED |  |
| R/W-0h            | R/W-0h       |          |    | R/W-0h          |                    |                         | R/W-0h   |  |
| 23                | 22           | 21       | 20 | 19              | 18                 | 17                      | 16       |  |
| OL_HANDOFF_CYCLES |              | RESERVED |    |                 | AVS_NEG_CURR_LIMIT |                         |          |  |
| R/W-0h            |              | R/W-0h   |    |                 | R/W-0h             |                         |          |  |
| 15                | 14           | 13       | 12 | 11              | 10                 | 9                       | 8        |  |
| AVS_LIMIT_HYST    | ISD_BEMF_THR |          |    |                 |                    | ISD_CYCLE_THR           |          |  |
| R/W-0h            |              | R/W-0h   |    |                 |                    |                         | R/W-0h   |  |
| 7                 | 6            | 5        | 4  | 3               | 2                  | 1                       | 0        |  |
| ISD_CYCLE_THR     | RESERVED     | RESERVED |    | ZC_ANGLE_OL_THR |                    | FAST_STARTUP_DIV_FACTOR |          |  |
| R/W-0h            | R/W-0h       | R/W-0h   |    | R/W-0h          |                    | R/W-0h                  |          |  |

**Table 8-39. TRAP\_CONFIG1 Register Field Descriptions**

| Bit   | Field              | Type | Reset | Description  |
|-------|--------------------|------|-------|--|
| 31    | PARITY             | R/W  | 0h    | Parity bit   |
| 30-29 | RESERVED           | R/W  | 0h    | Reserved   |
| 28-26 | RESERVED           | R/W  | 0h    | Reserved   |
| 25-24 | RESERVED           | R/W  | 0h    | Reserved   |
| 23-22 | OL_HANDOFF_CYCLES  | R/W  | 0h    | Open loop handoff cycles<br>0h = 3<br>1h = 6<br>2h = 12<br>3h = 24   |
| 21-19 | RESERVED           | R/W  | 0h    | Reserved   |
| 18-16 | AVS_NEG_CURR_LIMIT | R/W  | 0h    | AVS negative current limit (AVS negative current limit (A) = (AVS_NEG_CURRENT_LIMIT * 3 / 4095) / CSA_GAIN)<br>0h = 0<br>1h = -40<br>2h = -30<br>3h = -20<br>4h = -10<br>5h = 10<br>6h = 20<br>7h = 30 |
| 15    | AVS_LIMIT_HYST     | R/W  | 0h    | AVS current hysteresis (AVS positive current limit (A) = ((AVS_LIMIT_HYST + AVS_NEG_CURR_LIMIT) * 3 / 4095) / CSA_GAIN)<br>0h = 20<br>1h = 10  |

**Table 8-39. TRAP\_CONFIG1 Register Field Descriptions (continued)**

| Bit   | Field           | Type | Reset | Description   |
|-------|-----------------|------|-------|---|
| 14-10 | ISD_BEMF_THR    | R/W  | 0h    | ISD BEMF threshold (ISD BEMF threshold = 200 * ISD_BEMF_THR)<br>0h = 0<br>1h = 200<br>2h = 400<br>3h = 600<br>4h = 800<br>5h = 1000<br>6h = 1200<br>7h = 1400<br>8h = 1600<br>9h = 1800<br>Ah = 2000<br>Bh = 2200<br>Ch = 2400<br>Dh = 2600<br>Eh = 2800<br>Fh = 3000<br>10h = 3200<br>11h = 3400<br>12h = 3600<br>13h = 3800<br>14h = 4000<br>15h = 4200<br>16h = 4400<br>17h = 4600<br>18h = 4800<br>19h = 5000<br>1Ah = 5200<br>1Bh = 5400<br>1Ch = 5600<br>1Dh = 5800<br>1Eh = 6000<br>1Fh = 6200 |
| 9-7   | ISD_CYCLE_THR   | R/W  | 0h    | ISD cycle threshold<br>0h = 2,<br>1h = 5,<br>2h = 8,<br>3h = 11,<br>4h = 14,<br>5h = 17,<br>6h = 20,<br>7h = 23   |
| 6     | RESERVED        | R/W  | 0h    | Reserved  |
| 5-4   | RESERVED        | R/W  | 0h    | Reserved  |
| 3-2   | ZC_ANGLE_OL_THR | R/W  | 0h    | Angle above which the ZC detection is done during OL<br>0h = 5°<br>1h = 8°<br>2h = 12°<br>3h = 15°  |

**Table 8-39. TRAP\_CONFIG1 Register Field Descriptions (continued)**

| Bit | Field                   | Type | Reset | Description  |
|-----|-------------------------|------|-------|--|
| 1-0 | FAST_STARTUP_DIV_FACTOR | R/W  | 0h    | Dynamic A1, A2 change rate<br>0h = 1<br>1h = 2<br>2h = 4<br>3h = 8 |

**8.7.1.13 TRAP\_CONFIG2 Register (Address = 9Ch) [Reset = 00200000h]**

TRAP\_CONFIG2 is shown in [TRAP\\_CONFIG2 Register](#) and described in [TRAP\\_CONFIG2 Register Field Descriptions](#).

Return to the [ALGORITHM\\_CONFIGURATION Registers](#).

Register to configure internal Algorithm Variables

**Figure 8-66. TRAP\_CONFIG2 Register**

|          |          |          |            |         |        |          |    |
|----------|----------|----------|------------|---------|--------|----------|----|
| 31       | 30       | 29       | 28         | 27      | 26     | 25       | 24 |
| PARITY   | TBLANK   |          |            | TPWIDTH |        |          |    |
| R/W-0h   |          | R/W-0h   |            |         | R/W-0h |          |    |
| 23       | 22       | 21       | 20         | 19      | 18     | 17       | 16 |
| RESERVED | RESERVED | RESERVED | ALIGN_DUTY |         |        | RESERVED |    |
| R/W-0h   |          | R/W-0h   | R/W-1h     | R/W-0h  |        | R/W-0h   |    |
| 15       | 14       | 13       | 12         | 11      | 10     | 9        | 8  |
| RESERVED |          |          |            |         |        |          |    |
| R/W-0h   |          |          |            |         |        |          |    |
| 7        | 6        | 5        | 4          | 3       | 2      | 1        | 0  |
| RESERVED |          |          |            |         |        |          |    |
| R/W-0h   |          |          |            |         |        |          |    |

**Table 8-40. TRAP\_CONFIG2 Register Field Descriptions**

| Bit   | Field    | Type | Reset | Description  |
|-------|----------|------|-------|--|
| 31    | PARITY   | R/W  | 0h    | Parity bit   |
| 30-27 | TBLANK   | R/W  | 0h    | Blanking time after PWM edge<br>0h = 0 $\mu$ s<br>1h = 1 $\mu$ s<br>2h = 2 $\mu$ s<br>3h = 3 $\mu$ s<br>4h = 4 $\mu$ s<br>5h = 5 $\mu$ s<br>6h = 6 $\mu$ s<br>7h = 7 $\mu$ s<br>8h = 8 $\mu$ s<br>9h = 9 $\mu$ s<br>Ah = 10 $\mu$ s<br>Bh = 11 $\mu$ s<br>Ch = 12 $\mu$ s<br>Dh = 13 $\mu$ s<br>Eh = 14 $\mu$ s<br>Fh = 15 $\mu$ s |
| 26-24 | TPWIDTH  | R/W  | 0h    | Comparator deglitch time<br>0h = 0 $\mu$ s<br>1h = 1 $\mu$ s<br>2h = 2 $\mu$ s<br>3h = 3 $\mu$ s<br>4h = 4 $\mu$ s<br>5h = 5 $\mu$ s<br>6h = 6 $\mu$ s<br>7h = 7 $\mu$ s   |
| 23    | RESERVED | R/W  | 0h    | Reserved   |

**Table 8-40. TRAP\_CONFIG2 Register Field Descriptions (continued)**

| Bit   | Field      | Type | Reset | Description  |
|-------|------------|------|-------|--|
| 22    | RESERVED   | R/W  | 0h    | Reserved   |
| 21    | RESERVED   | R/W  | 1h    | Reserved   |
| 20-18 | ALIGN_DUTY | R/W  | 0h    | Duty cycle limit during align<br>0h = 10 %<br>1h = 15 %<br>2h = 20 %<br>3h = 25 %<br>4h = 30 %<br>5h = 40 %<br>6h = 50 %<br>7h = 100 % |
| 17-0  | RESERVED   | R/W  | 0h    | Reserved   |

### 8.7.2 Fault\_Configuration Registers

[FAULT\\_CONFIGURATION Registers](#) lists the memory-mapped registers for the Fault\_Configuration registers. All register offset addresses not listed in [FAULT\\_CONFIGURATION Registers](#) should be considered as reserved locations and the register contents should not be modified.

**Table 8-41. FAULT\_CONFIGURATION Registers**

| Address | Acronym       | Register Name         | Section                         |
|---------|---------------|-----------------------|---------------------------------|
| 92h     | FAULT_CONFIG1 | Fault configuration 1 | <a href="#">Section 8.7.2.1</a> |
| 94h     | FAULT_CONFIG2 | Fault configuration 2 | <a href="#">Section 8.7.2.2</a> |

Complex bit access types are encoded to fit into small table cells. [Fault\\_Configuration Access Type Codes](#) shows the codes that are used for access types in this section.

**Table 8-42. Fault\_Configuration Access Type Codes**

| Access Type                   | Code | Description                            |
|-------------------------------|------|--|
| <b>Read Type</b>              |      |  |
| R                             | R    | Read                                   |
| <b>Write Type</b>             |      |  |
| W                             | W    | Write                                  |
| <b>Reset or Default Value</b> |      |  |
| -n                            |      | Value after reset or the default value |

### 8.7.2.1 FAULT\_CONFIG1 Register (Address = 92h) [Reset = 0000000h]

FAULT\_CONFIG1 is shown in [FAULT\\_CONFIG1 Register](#) and described in [FAULT\\_CONFIG1 Register Field Descriptions](#).

Return to the [FAULT\\_CONFIGURATION Registers](#).

Register to configure fault settings1

**Figure 8-67. FAULT\_CONFIG1 Register**

|                  |                 |                 |    |                   |                 |    |    |
|------------------|-----------------|-----------------|----|-------------------|-----------------|----|----|
| 31               | 30              | 29              | 28 | 27                | 26              | 25 | 24 |
| PARITY           | RESERVED        | NO_MTR_DEG_TIME |    |                   | CBC_ILIMIT_MODE |    |    |
| R/W-0h           | R/W-0h          | R/W-0h          |    |                   | R/W-0h          |    |    |
| 23               | 22              | 21              | 20 | 19                | 18              | 17 | 16 |
| CBC_ILIMIT_MODE  | LOCK_ILIMIT     |                 |    | LOCK_ILIMIT_MODE  |                 |    |    |
| R/W-0h           | R/W-0h          |                 |    | R/W-0h            |                 |    |    |
| 15               | 14              | 13              | 12 | 11                | 10              | 9  | 8  |
| LOCK_ILIMIT_MODE | LOCK_ILIMIT_DEG |                 |    | CBC_RETRY_PWM_CYC |                 |    |    |
| R/W-0h           | R/W-0h          |                 |    | R/W-0h            |                 |    |    |
| 7                | 6               | 5               | 4  | 3                 | 2               | 1  | 0  |
| RESERVED         | MTR_LCK_MODE    |                 |    | LCK_RETRY         |                 |    |    |
| R/W-0h           | R/W-0h          |                 |    | R/W-0h            |                 |    |    |

**Table 8-43. FAULT\_CONFIG1 Register Field Descriptions**

| Bit   | Field           | Type | Reset | Description   |
|-------|-----------------|------|-------|---|
| 31    | PARITY          | R/W  | 0h    | Parity bit  |
| 30    | RESERVED        | R/W  | 0h    | Reserved  |
| 29-27 | NO_MTR_DEG_TIME | R/W  | 0h    | No motor detect deglitch time<br>0h = 1 ms<br>1h = 10 ms<br>2h = 25 ms<br>3h = 50 ms<br>4h = 100 ms<br>5h = 250 ms<br>6h = 500 ms<br>7h = 1000 ms |

**Table 8-43. FAULT\_CONFIG1 Register Field Descriptions (continued)**

| Bit   | Field           | Type | Reset | Description   |
|-------|-----------------|------|-------|---|
| 26-23 | CBC_ILIMIT_MODE | R/W  | 0h    | <p>Cycle by cycle current limit</p> <p>0h = Automatic recovery next PWM cycle; nFAULT active; driver is in recirculation mode</p> <p>1h = Automatic recovery next PWM cycle; nFAULT inactive; driver is in recirculation mode</p> <p>2h = Automatic recovery if VSOX &lt; ILIMIT; nFAULT active; driver is in recirculation mode (Only available with high-side modulation)</p> <p>3h = Automatic recovery if VSOX &lt; ILIMIT; nFAULT inactive; driver is in recirculation mode (Only available with high-side modulation)</p> <p>4h = Automatic recovery after CBC_RETRY_PWM_CYC; nFAULT active; driver is in recirculation mode</p> <p>5h = Automatic recovery after CBC_RETRY_PWM_CYC; nFAULT inactive; driver is in recirculation mode</p> <p>6h = VSOX &gt; ILIMIT is report only but no action is taken</p> <p>7h = Cycle by Cycle limit is disabled</p> <p>8h = Cycle by Cycle limit is disabled</p> <p>9h = Cycle by Cycle limit is disabled</p> <p>Ah = Cycle by Cycle limit is disabled</p> <p>Bh = Cycle by Cycle limit is disabled</p> <p>Ch = Cycle by Cycle limit is disabled</p> <p>Dh = Cycle by Cycle limit is disabled</p> <p>Eh = Cycle by Cycle limit is disabled</p> <p>Fh = Cycle by Cycle limit is disabled</p> |
| 22-19 | LOCK_ILIMIT     | R/W  | 0h    | <p>Lock detection current limit (Lock detection current limit (A) = LOCK_ILIMIT / CSA_GAIN)</p> <p>0h = N/A</p> <p>1h = 0.1 V</p> <p>2h = 0.2 V</p> <p>3h = 0.3 V</p> <p>4h = 0.4 V</p> <p>5h = 0.5 V</p> <p>6h = 0.6 V</p> <p>7h = 0.7 V</p> <p>8h = 0.8 V</p> <p>9h = 0.9 V</p> <p>Ah = 1 V</p> <p>Bh = 1.1 V</p> <p>Ch = 1.2 V</p> <p>Dh = 1.3 V</p> <p>Eh = 1.4 V</p> <p>Fh = 1.5 V</p>   |

**Table 8-43. FAULT\_CONFIG1 Register Field Descriptions (continued)**

| Bit   | Field             | Type | Reset | Description  |
|-------|-------------------|------|-------|--|
| 18-15 | LOCK_ILIMIT_MODE  | R/W  | 0h    | Lock detection current limit mode<br>0h = Ilimit lock detection causes latched fault; nFAULT active; Gate driver is tristated<br>1h = Ilimit lock detection causes latched fault; nFAULT active; Gate driver is in recirculation mode<br>2h = Ilimit lock detection causes latched fault; nFAULT active; Gate driver is in high-side brake mode (All high-side FETs are turned ON)<br>3h = Ilimit lock detection causes latched fault; nFAULT active; Gate driver is in low-side brake mode (All low-side FETs are turned ON)<br>4h = Automatic recovery after tLCK_RETRY; Gate driver is tristated<br>5h = Automatic recovery after tLCK_RETRY; Gate driver is in recirculation mode<br>6h = Automatic recovery after tLCK_RETRY; Gate driver is in high-side brake mode (All high-side FETs are turned ON)<br>7h = Automatic recovery after tLCK_RETRY; Gate driver is in low-side brake mode (All low-side FETs are turned ON)<br>8h = Ilimit lock detection is in report only but no action is taken<br>9h = Ilimit lock detection is disabled<br>Ah = Ilimit lock detection is disabled<br>Bh = Ilimit lock detection is disabled<br>Ch = Ilimit lock detection is disabled<br>Dh = Ilimit lock detection is disabled<br>Eh = Ilimit lock detection is disabled<br>Fh = Ilimit lock detection is disabled |
| 14-11 | LOCK_ILIMIT_DEG   | R/W  | 0h    | Lock detection current limit deglitch time<br>0h = 1 ms<br>1h = 2 ms<br>2h = 5 ms<br>3h = 10 ms<br>4h = 25 ms<br>5h = 50 ms<br>6h = 75 ms<br>7h = 100 ms<br>8h = 250 ms<br>9h = 500 ms<br>Ah = 1 s<br>Bh = 2.5 s<br>Ch = 5 s<br>Dh = 10 s<br>Eh = 25 s<br>Fh = 50 s  |
| 10-8  | CBC_RETRY_PWM_CYC | R/W  | 0h    | Number of PWM cycles for CBC current limit to retry<br>0h = 0<br>1h = 1<br>2h = 2<br>3h = 3<br>4h = 4<br>5h = 5<br>6h = 6<br>7h = 7  |
| 7     | RESERVED          | R/W  | 0h    | Reserved   |



**Table 8-43. FAULT\_CONFIG1 Register Field Descriptions (continued)**

| Bit | Field        | Type | Reset | Description  |
|-----|--------------|------|-------|--|
| 6-3 | MTR_LCK_MODE | R/W  | 0h    | <p>Motor lock mode</p> <p>0h = Motor lock detection causes latched fault; nFAULT active; Gate driver is tristated</p> <p>1h = Motor lock detection causes latched fault; nFAULT active; Gate driver is in recirculation mode</p> <p>2h = Motor lock detection causes latched fault; nFAULT active; Gate driver is in high-side brake mode (All high-side FETs are turned ON)</p> <p>3h = Motor lock detection causes latched fault; nFAULT active; Gate driver is in low-side brake mode (All low-side FETs are turned ON)</p> <p>4h = Automatic recovery after tLCK_RETRY; Gate driver is tristated</p> <p>5h = Automatic recovery after tLCK_RETRY; Gate driver is in recirculation mode</p> <p>6h = Automatic recovery after tLCK_RETRY; Gate driver is in high-side brake mode (All high-side FETs are turned ON)</p> <p>7h = Automatic recovery after tLCK_RETRY; Gate driver is in low-side brake mode (All low-side FETs are turned ON)</p> <p>8h = Motor lock detection is in report only but no action is taken</p> <p>9h = Motor lock detection is disabled</p> <p>Bh = Motor lock detection is disabled</p> <p>Ch = Motor lock detection is disabled</p> <p>Dh = Motor lock detection is disabled</p> <p>Eh = Motor lock detection is disabled</p> <p>Fh = Motor lock detection is disabled</p> |
| 2-0 | LCK_RETRY    | R/W  | 0h    | <p>Lock retry time</p> <p>0h = 100 ms</p> <p>1h = 500 ms</p> <p>2h = 1000 ms</p> <p>3h = 2000 ms</p> <p>4h = 3000 ms</p> <p>5h = 5000 ms</p> <p>6h = 7500 ms</p> <p>7h = 10000 ms</p>  |

### 8.7.2.2 FAULT\_CONFIG2 Register (Address = 94h) [Reset = 0000000h]

FAULT\_CONFIG2 is shown in [FAULT\\_CONFIG2 Register](#) and described in [FAULT\\_CONFIG2 Register Field Descriptions](#).

Return to the [FAULT\\_CONFIGURATION Registers](#).

Register to configure fault settings2

**Figure 8-68. FAULT\_CONFIG2 Register**

| 31                   | 30             | 29              | 28           | 27                 | 26 | 25               | 24               |
|----------------------|----------------|-----------------|--------------|--------------------|----|------------------|------------------|
| PARITY               | LOCK1_EN       | LOCK2_EN        | LOCK3_EN     | LOCK_ABN_SPEED     |    |                  |                  |
| R/W-0h               | R/W-0h         | R/W-0h          | R/W-0h       | R/W-0h             |    |                  |                  |
| 23                   | 22             | 21              | 20           | 19                 | 18 | 17               | 16               |
| LOSS_SYNC_TIMES      |                |                 | NO_MTR_THR   |                    |    | MAX_VM_MOD<br>E  | MAX_VM_MOT<br>OR |
| R/W-0h               |                |                 | R/W-0h       |                    |    | R/W-0h           | R/W-0h           |
| 15                   | 14             | 13              | 12           | 11                 | 10 | 9                | 8                |
| MAX_VM_MOTOR         |                | MIN_VM_MOD<br>E | MIN_VM_MOTOR |                    |    | AUTO_RETRY_TIMES |                  |
| R/W-0h               |                | R/W-0h          | R/W-0h       |                    |    | R/W-0h           |                  |
| 7                    | 6              | 5               | 4            | 3                  | 2  | 1                | 0                |
| AUTO_RETRY_<br>TIMES | LOCK_MIN_SPEED |                 |              | ABN_LOCK_SPD_RATIO |    | ZERO_DUTY_THR    |                  |
| R/W-0h               | R/W-0h         |                 |              | R/W-0h             |    | R/W-0h           |                  |

**Table 8-44. FAULT\_CONFIG2 Register Field Descriptions**

| Bit | Field    | Type | Reset | Description   |
|-----|----------|------|-------|---|
| 31  | PARITY   | R/W  | 0h    | Parity bit  |
| 30  | LOCK1_EN | R/W  | 0h    | Lock 1 (Abnormal Speed) Enable<br>0h = Disable<br>1h = Enable |
| 29  | LOCK2_EN | R/W  | 0h    | Lock 2 (Loss of Sync) Enable<br>0h = Disable<br>1h = Enable   |
| 28  | LOCK3_EN | R/W  | 0h    | Lock 3 (No Motor) Enable<br>0h = Disable<br>1h = Enable       |

**Table 8-44. FAULT\_CONFIG2 Register Field Descriptions (continued)**

| Bit   | Field           | Type | Reset | Description   |
|-------|-----------------|------|-------|---|
| 27-24 | LOCK_ABN_SPEED  | R/W  | 0h    | Abnormal speed lock threshold<br>0h = 250 Hz<br>1h = 500 Hz<br>2h = 750 Hz<br>3h = 1000 Hz<br>4h = 1250 Hz<br>5h = 1500 Hz<br>6h = 1750 Hz<br>7h = 2000 Hz<br>8h = 2250 Hz<br>9h = 2500 Hz<br>Ah = 2750 Hz<br>Bh = 3000 Hz<br>Ch = 3250 Hz<br>Dh = 3500 Hz<br>Eh = 3750 Hz<br>Fh = 4000 Hz  |
| 23-21 | LOSS_SYNC_TIMES | R/W  | 0h    | Number of times sync lost for loss of sync lock fault<br>0h = Trigger after losing sync 2 times<br>1h = Trigger after losing sync 3 times<br>2h = Trigger after losing sync 4 times<br>3h = Trigger after losing sync 5 times<br>4h = Trigger after losing sync 6 times<br>5h = Trigger after losing sync 7 times<br>6h = Trigger after losing sync 8 times<br>7h = Trigger after losing sync 9 times |
| 20-18 | NO_MTR_THR      | R/W  | 0h    | No motor lock current threshold (No motor lock current threshold (A) = NO_MTR_THR / CSA_GAIN)<br>0h = 0.005 V<br>1h = 0.0075 V<br>2h = 0.010 V<br>3h = 0.0125 V<br>4h = 0.020 V<br>5h = 0.025 V<br>6h = 0.030 V<br>7h = 0.04 V  |
| 17    | MAX_VM_MODE     | R/W  | 0h    | 0h = Latch on Overvoltage<br>1h = Automatic clear if voltage in bounds  |
| 16-14 | MAX_VM_MOTOR    | R/W  | 0h    | Maximum voltage for running motor<br>0h = No Limit<br>1h = 20.0 V<br>2h = 25.0 V<br>3h = 30.0 V<br>4h = 35.0 V<br>5h = 40.0 V<br>6h = 50.0 V<br>7h = 60.0 V   |
| 13    | MIN_VM_MODE     | R/W  | 0h    | 0h = Latch on Undervoltage<br>1h = Automatic clear if voltage in bounds   |

**Table 8-44. FAULT\_CONFIG2 Register Field Descriptions (continued)**

| Bit   | Field              | Type | Reset | Description   |
|-------|--------------------|------|-------|---|
| 12-10 | MIN_VM_MOTOR       | R/W  | 0h    | Minimum voltage for running motor<br>0h = No Limit<br>1h = 6.0 V<br>2h = 7.0 V<br>3h = 8.0 V<br>4h = 9.0 V<br>5h = 10.0 V<br>6h = 12.0 V<br>7h = 15.0 V |
| 9-7   | AUTO_RETRY_TIMES   | R/W  | 0h    | Number of automatic retry attempts<br>0h = No Limit<br>1h = 2<br>2h = 3<br>3h = 5<br>4h = 7<br>5h = 10<br>6h = 15<br>7h = 20                            |
| 6-4   | LOCK_MIN_SPEED     | R/W  | 0h    | Speed below which lock fault is triggered<br>0h = 0.5 Hz<br>1h = 1 Hz<br>2h = 2 Hz<br>3h = 3 Hz<br>4h = 5 Hz<br>5h = 10 Hz<br>6h = 15 Hz<br>7h = 25 Hz  |
| 3-2   | ABN_LOCK_SPD_RATIO | R/W  | 0h    | Ratio of electrical speed between two consecutive cycles above which abnormal speed lock fault is triggered<br>0h = 2<br>1h = 4<br>2h = 6<br>3h = 8     |
| 1-0   | ZERO_DUTY_THR      | R/W  | 0h    | Duty cycle below which target speed is zero<br>0h = 1%<br>1h = 1.5%<br>2h = 2.0%<br>3h = 2.5%   |

### 8.7.3 Hardware\_Configuration Registers

[HARDWARE\\_CONFIGURATION Registers](#) lists the memory-mapped registers for the Hardware\_Configuration registers. All register offset addresses not listed in [HARDWARE\\_CONFIGURATION Registers](#) should be considered as reserved locations and the register contents should not be modified.

**Table 8-45. HARDWARE\_CONFIGURATION Registers**

| Address | Acronym       | Register Name              | Section                         |
|---------|---------------|----------------------------|---------------------------------|
| A4h     | PIN_CONFIG1   | Hardware pin configuration | <a href="#">Section 8.7.3.1</a> |
| A6h     | PIN_CONFIG2   | Hardware pin configuration | <a href="#">Section 8.7.3.2</a> |
| A8h     | DEVICE_CONFIG | Device configuration       | <a href="#">Section 8.7.3.3</a> |

Complex bit access types are encoded to fit into small table cells. [Hardware\\_Configuration Access Type Codes](#) shows the codes that are used for access types in this section.

**Table 8-46. Hardware\_Configuration Access Type Codes**

| Access Type                   | Code | Description                            |
|-------------------------------|------|--|
| <b>Read Type</b>              |      |  |
| R                             | R    | Read                                   |
| <b>Write Type</b>             |      |  |
| W                             | W    | Write                                  |
| <b>Reset or Default Value</b> |      |  |
| -n                            |      | Value after reset or the default value |

### 8.7.3.1 PIN\_CONFIG1 Register (Address = A4h) [Reset = 0000000h]

PIN\_CONFIG1 is shown in [PIN\\_CONFIG1 Register](#) and described in [PIN\\_CONFIG1 Register Field Descriptions](#).

Return to the [HARDWARE\\_CONFIGURATION Registers](#).

Register to configure hardware pins

**Figure 8-69. PIN\_CONFIG1 Register**

|                      |             |                  |           |                  |               |    |          |
|----------------------|-------------|------------------|-----------|------------------|---------------|----|----------|
| 31                   | 30          | 29               | 28        | 27               | 26            | 25 | 24       |
| PARITY               |             | DACOUT1_VAR_ADDR |           |                  |               |    |          |
| R/W-0h               |             | R/W-0h           |           |                  |               |    |          |
| 23                   | 22          | 21               | 20        | 19               | 18            | 17 | 16       |
| DACOUT1_VAR_ADDR     |             |                  |           | DACOUT2_VAR_ADDR |               |    |          |
| R/W-0h               |             |                  |           | R/W-0h           |               |    |          |
| 15                   | 14          | 13               | 12        | 11               | 10            | 9  | 8        |
| DACOUT2_VAR_ADDR     |             |                  |           |                  |               |    |          |
| R/W-0h               |             |                  |           |                  |               |    |          |
| 7                    | 6           | 5                | 4         | 3                | 2             | 1  | 0        |
| DACOUT2_VA<br>R_ADDR | BRAKE_INPUT |                  | DIR_INPUT |                  | SPD_CTRL_MODE |    | RESERVED |
| R/W-0h               | R/W-0h      |                  | R/W-0h    |                  | R/W-0h        |    | R/W-0h   |

**Table 8-47. PIN\_CONFIG1 Register Field Descriptions**

| Bit   | Field            | Type | Reset | Description  |
|-------|------------------|------|-------|--|
| 31    | PARITY           | R/W  | 0h    | Parity bit   |
| 30-19 | DACOUT1_VAR_ADDR | R/W  | 0h    | 12-bit address of variable to be monitored   |
| 18-7  | DACOUT2_VAR_ADDR | R/W  | 0h    | 12-bit address of variable to be monitored   |
| 6-5   | BRAKE_INPUT      | R/W  | 0h    | Brake input configuration<br>0h = Hardware Pin BRAKE<br>1h = Overwrite Hardware pin with Active Brake<br>2h = Overwrite Hardware pin with brake functionality disabled<br>3h = N/A |
| 4-3   | DIR_INPUT        | R/W  | 0h    | Direction input configuration<br>0h = Hardware Pin DIR<br>1h = Overwrite Hardware pin with clockwise rotation OUTA-OUTB-OUTC<br>3h = N/A   |
| 2-1   | SPD_CTRL_MODE    | R/W  | 0h    | Speed input configuration<br>0h = Analog mode speed Input<br>1h = PWM Mode Speed Input<br>2h = I2C Speed Input mode<br>3h = Frequency based speed Input mode                       |
| 0     | RESERVED         | R/W  | 0h    | Reserved   |

### 8.7.3.2 PIN\_CONFIG2 Register (Address = A6h) [Reset = 0000000h]

PIN\_CONFIG2 is shown in [PIN\\_CONFIG2 Register](#) and described in [PIN\\_CONFIG2 Register Field Descriptions](#).

Return to the [HARDWARE\\_CONFIGURATION Registers](#).

Register to configure hardware pins

**Figure 8-70. PIN\_CONFIG2 Register**

|              |                |    |          |                 |          |           |              |
|--------------|----------------|----|----------|-----------------|----------|-----------|--------------|
| 31           | 30             | 29 | 28       | 27              | 26       | 25        | 24           |
| PARITY       | DAC_SOX_CONFIG |    | RESERVED | DAC_XTAL_CONFIG | RESERVED |           |              |
| R/W-0h       | R/W-0h         |    | R/W-0h   | R/W-0h          | R/W-0h   |           |              |
| 23           | 22             | 21 | 20       | 19              | 18       | 17        | 16           |
| RESERVED     |                |    |          | SLEEP_TIME      |          | EXT_WD_EN | EXT_WD_INPUT |
| R/W-0h       |                |    |          | R/W-0h          |          | R/W-0h    | R/W-0h       |
| 15           | 14             | 13 | 12       | 11              | 10       | 9         | 8            |
| EXT_WD_FAULT | EXT_WD_FREQ    |    | RESERVED |                 |          |           |              |
| R/W-0h       | R/W-0h         |    | R/W-0h   |                 |          |           |              |
| 7            | 6              | 5  | 4        | 3               | 2        | 1         | 0            |
| RESERVED     |                |    |          |                 |          |           |              |
| R/W-0h       |                |    |          |                 |          |           |              |

**Table 8-48. PIN\_CONFIG2 Register Field Descriptions**

| Bit   | Field           | Type | Reset | Description  |
|-------|-----------------|------|-------|--|
| 31    | PARITY          | R/W  | 0h    | Parity bit   |
| 30-29 | DAC_SOX_CONFIG  | R/W  | 0h    | Pin 36 configuration<br>0h = DACOUT2<br>1h = SOA<br>2h = SOB<br>3h = SOC   |
| 28    | RESERVED        | R/W  | 0h    | Reserved   |
| 27    | DAC_XTAL_CONFIG | R/W  | 0h    | Pin 37 and pin 38 configuration<br>0h = N/A<br>1h = Pin 37 as DACOUT1 and pin 38 as DACOUT2                                  |
| 26-20 | RESERVED        | R/W  | 0h    | Reserved   |
| 19-18 | SLEEP_TIME      | R/W  | 0h    | Sleep Time<br>0h = Check low for 50 µs<br>1h = Check low for 200 µs<br>2h = Check low for 20 ms<br>3h = Check low for 200 ms |
| 17    | EXT_WD_EN       | R/W  | 0h    | Enable external watchdog<br>0h = Disable<br>1h = Enable  |
| 16    | EXT_WD_INPUT    | R/W  | 0h    | External watchdog source<br>0h = I2C<br>1h = GPIO  |
| 15    | EXT_WD_FAULT    | R/W  | 0h    | External watchdog fault mode<br>0h = Report only<br>1h = Latched fault with Hi-Z outputs                                     |

**Table 8-48. PIN\_CONFIG2 Register Field Descriptions (continued)**

| Bit   | Field       | Type | Reset | Description  |
|-------|-------------|------|-------|--|
| 14-13 | EXT_WD_FREQ | R/W  | 0h    | External watchdog frequency<br>0h = 10Hz<br>1h = 5Hz<br>2h = 2Hz<br>3h = 1Hz |
| 12-0  | RESERVED    | R/W  | 0h    | Reserved   |



### 8.7.3.3 DEVICE\_CONFIG Register (Address = A8h) [Reset = 0000000h]

DEVICE\_CONFIG is shown in [DEVICE\\_CONFIG Register](#) and described in [DEVICE\\_CONFIG Register Field Descriptions](#).

Return to the [HARDWARE\\_CONFIGURATION Registers](#).

Register to configure device

**Figure 8-71. DEVICE\_CONFIG Register**

|                     |  |                     |  |                |  |    |  |          |  |                      |  |         |  |    |  |
|---------------------|--|---------------------|--|----------------|--|----|--|----------|--|----------------------|--|---------|--|----|--|
| 31                  |  | 30                  |  | 29             |  | 28 |  | 27       |  | 26                   |  | 25      |  | 24 |  |
| PARITY              |  | INPUT_MAX_FREQUENCY |  |                |  |    |  |          |  |                      |  |         |  |    |  |
| R/W-0h              |  | R/W-0h              |  |                |  |    |  |          |  |                      |  |         |  |    |  |
| 23                  |  | 22                  |  | 21             |  | 20 |  | 19       |  | 18                   |  | 17      |  | 16 |  |
| INPUT_MAX_FREQUENCY |  |                     |  |                |  |    |  |          |  |                      |  |         |  |    |  |
| R/W-0h              |  |                     |  |                |  |    |  |          |  |                      |  |         |  |    |  |
| 15                  |  | 14                  |  | 13             |  | 12 |  | 11       |  | 10                   |  | 9       |  | 8  |  |
| STL_ENABLE          |  | SSM_CONFIG          |  | RESERVED       |  |    |  | DEV_MODE |  | SPD_PWM_RANGE_SELECT |  | CLK_SEL |  |    |  |
| R/W-0h              |  | R/W-0h              |  | R/W-0h         |  |    |  | R/W-0h   |  | R/W-0h               |  | R/W-0h  |  |    |  |
| 7                   |  | 6                   |  | 5              |  | 4  |  | 3        |  | 2                    |  | 1       |  | 0  |  |
| RESERVED            |  | EXT_CLK_EN          |  | EXT_CLK_CONFIG |  |    |  |          |  | RESERVED             |  |         |  |    |  |
| R/W-0h              |  | R/W-0h              |  | R/W-0h         |  |    |  |          |  | R/W-0h               |  |         |  |    |  |

**Table 8-49. DEVICE\_CONFIG Register Field Descriptions**

| Bit   | Field                | Type | Reset | Description   |
|-------|----------------------|------|-------|---|
| 31    | PARITY               | R/W  | 0h    | Parity bit  |
| 30-16 | INPUT_MAX_FREQUENCY  | R/W  | 0h    | Maximum frequency (in Hz) for frequency based speed input   |
| 15    | STL_ENABLE           | R/W  | 0h    | STL enable<br>0h = Disable<br>1h = Enable   |
| 14    | SSM_CONFIG           | R/W  | 0h    | SSM enable<br>0h = Enable<br>1h = Disable   |
| 13-12 | RESERVED             | R/W  | 0h    | Reserved  |
| 11    | DEV_MODE             | R/W  | 0h    | Device mode select<br>0h = Standby mode<br>1h = Sleep mode  |
| 10    | SPD_PWM_RANGE_SELECT | R/W  | 0h    | PWM frequency range select<br>0h = 325 Hz to 95 kHz speed PWM input<br>1h = 10 Hz to 325 Hz speed PWM input |
| 9-8   | CLK_SEL              | R/W  | 0h    | Clock source<br>0h = Internal Oscillator<br>1h = N/A<br>2h = N/A<br>3h = External Clock input               |
| 7     | RESERVED             | R/W  | 0h    | Reserved  |
| 6     | EXT_CLK_EN           | R/W  | 0h    | External clock enable<br>0h = Disable<br>1h = Enable  |

**Table 8-49. DEVICE\_CONFIG Register Field Descriptions (continued)**

| Bit | Field          | Type | Reset | Description  |
|-----|----------------|------|-------|--|
| 5-3 | EXT_CLK_CONFIG | R/W  | 0h    | External clock frequency<br>0h = 8 kHz<br>1h = 16 kHz<br>2h = 32 kHz<br>3h = 64 kHz<br>4h = 128 kHz<br>5h = 256 kHz<br>6h = 512 kHz<br>7h = 1024 kHz |
| 2-0 | RESERVED       | R/W  | 0h    | Reserved   |

### 8.7.4 Gate\_Driver\_Configuration Registers

[GATE\\_DRIVER\\_CONFIGURATION Registers](#) lists the memory-mapped registers for the Gate\_Driver\_Configuration registers. All register offset addresses not listed in [GATE\\_DRIVER\\_CONFIGURATION Registers](#) should be considered as reserved locations and the register contents should not be modified.

**Table 8-50. GATE\_DRIVER\_CONFIGURATION Registers**

| Address | Acronym    | Register Name               | Section                         |
|---------|------------|-----------------------------|---------------------------------|
| ACh     | GD_CONFIG1 | Gate driver configuration 1 | <a href="#">Section 8.7.4.1</a> |
| AEh     | GD_CONFIG2 | Gate driver configuration 2 | <a href="#">Section 8.7.4.2</a> |

Complex bit access types are encoded to fit into small table cells. [Gate\\_Driver\\_Configuration Access Type Codes](#) shows the codes that are used for access types in this section.

**Table 8-51. Gate\_Driver\_Configuration Access Type Codes**

| Access Type                   | Code | Description                            |
|-------------------------------|------|--|
| <b>Read Type</b>              |      |  |
| R                             | R    | Read                                   |
| <b>Write Type</b>             |      |  |
| W                             | W    | Write                                  |
| <b>Reset or Default Value</b> |      |  |
| -n                            |      | Value after reset or the default value |

### 8.7.4.1 GD\_CONFIG1 Register (Address = ACh) [Reset = 00228000h]

GD\_CONFIG1 is shown in [GD\\_CONFIG1 Register](#) and described in [GD\\_CONFIG1 Register Field Descriptions](#).  
Return to the [GATE\\_DRIVER\\_CONFIGURATION Registers](#).

Register to configure gated driver settings1

**Figure 8-72. GD\_CONFIG1 Register**

|          |  |          |  |              |  |              |  |           |  |         |  |          |  |         |  |
|----------|--|----------|--|--------------|--|--------------|--|-----------|--|---------|--|----------|--|---------|--|
| 31       |  | 30       |  | 29           |  | 28           |  | 27        |  | 26      |  | 25       |  | 24      |  |
| PARITY   |  | RESERVED |  |              |  | RESERVED     |  | SLEW_RATE |  |         |  | RESERVED |  |         |  |
| R/W-0h   |  | R/W-0h   |  |              |  | R/W-0h       |  | R/W-0h    |  |         |  | R/W-0h   |  |         |  |
| 23       |  | 22       |  | 21           |  | 20           |  | 19        |  | 18      |  | 17       |  | 16      |  |
| RESERVED |  | RESERVED |  | RESERVED     |  | RESERVED     |  | OVP_SEL   |  | OVP_EN  |  | RESERVED |  | OTW_REP |  |
| R/W-0h   |  | R/W-0h   |  | R/W-1h       |  | R/W-0h       |  | R/W-0h    |  | R/W-0h  |  | R/W-1h   |  | R/W-0h  |  |
| 15       |  | 14       |  | 13           |  | 12           |  | 11        |  | 10      |  | 9        |  | 8       |  |
| RESERVED |  | RESERVED |  | OCP_DEG      |  |              |  | OCP_RETRY |  | OCP_LVL |  | OCP_MODE |  |         |  |
| R/W-1h   |  | R/W-0h   |  | R/W-0h       |  |              |  | R/W-0h    |  | R/W-0h  |  | R/W-0h   |  |         |  |
| 7        |  | 6        |  | 5            |  | 4            |  | 3         |  | 2       |  | 1        |  | 0       |  |
| RESERVED |  | RESERVED |  | ADCOMP_TH_LS |  | ADCOMP_TH_HS |  | EN_ASR    |  | EN_AAR  |  | CSA_GAIN |  |         |  |
| R/W-0h   |  | R/W-0h   |  | R/W-0h       |  | R/W-0h       |  | R/W-0h    |  | R/W-0h  |  | R/W-0h   |  |         |  |

**Table 8-52. GD\_CONFIG1 Register Field Descriptions**

| Bit   | Field     | Type | Reset | Description  |
|-------|-----------|------|-------|--|
| 31    | PARITY    | R/W  | 0h    | Parity bit   |
| 30-29 | RESERVED  | R/W  | 0h    | Reserved   |
| 28    | RESERVED  | R/W  | 0h    | Reserved   |
| 27-26 | SLEW_RATE | R/W  | 0h    | Slew rate<br>0h = 25 V/μs<br>1h = 50 V/μs<br>2h = 125 V/μs<br>3h = 200 V/μs  |
| 25-24 | RESERVED  | R/W  | 0h    | Reserved   |
| 23    | RESERVED  | R/W  | 0h    | Reserved   |
| 22    | RESERVED  | R/W  | 0h    | Reserved   |
| 21    | RESERVED  | R/W  | 1h    | Reserved   |
| 20    | RESERVED  | R/W  | 0h    | Reserved   |
| 19    | OVP_SEL   | R/W  | 0h    | Overvoltage protection level<br>0h = VM overvoltage level is 32-V<br>1h = VM overvoltage level is 20-V   |
| 18    | OVP_EN    | R/W  | 0h    | Overvoltage protection enable<br>0h = Disable<br>1h = Enable   |
| 17    | RESERVED  | R/W  | 1h    | Reserved   |
| 16    | OTW_REP   | R/W  | 0h    | Overtemperature warning reporting on nFAULT<br>0h = Over temperature reporting on nFAULT is disabled<br>1h = Over temperature reporting on nFAULT is enabled |
| 15    | RESERVED  | R/W  | 1h    | Reserved   |
| 14    | RESERVED  | R/W  | 0h    | Reserved   |

**Table 8-52. GD\_CONFIG1 Register Field Descriptions (continued)**

| Bit   | Field        | Type | Reset | Description   |
|-------|--------------|------|-------|---|
| 13-12 | OCP_DEG      | R/W  | 0h    | OCP deglitch time<br>0h = 0.2 $\mu$ s<br>1h = 0.6 $\mu$ s<br>2h = 1.1 $\mu$ s<br>3h = 1.6 $\mu$ s   |
| 11    | OCP_RETRY    | R/W  | 0h    | OCP retry time<br>0h = 5 ms<br>1h = 500 ms  |
| 10    | OCP_LVL      | R/W  | 0h    | OCP level<br>0h = 16 A (Typical)<br>1h = 24 A (Typical)   |
| 9-8   | OCP_MODE     | R/W  | 0h    | OCP fault mode<br>0h = Overcurrent causes a latched fault<br>1h = Overcurrent causes an automatic retrying fault<br>2h = Overcurrent is report only but no action is taken<br>3h = Overcurrent is not reported and no action is taken |
| 7     | RESERVED     | R/W  | 0h    | Reserved  |
| 6     | RESERVED     | R/W  | 0h    | Reserved  |
| 5     | ADCOMP_TH_LS | R/W  | 0h    | Active demag comparator threshold for low-side<br>0h = 100 mA<br>1h = 150 mA  |
| 4     | ADCOMP_TH_HS | R/W  | 0h    | Active demag comparator threshold for high-side<br>0h = 100 mA<br>1h = 150 mA   |
| 3     | EN_ASR       | R/W  | 0h    | Active synchronous rectification enable<br>0h = Disable<br>1h = Enable  |
| 2     | EN_AAR       | R/W  | 0h    | Active asynchronous rectification enable<br>0h = Disable<br>1h = Enable   |
| 1-0   | CSA_GAIN     | R/W  | 0h    | Current Sense Amplifier (CSA) Gain<br>0h = 0.15 V/A<br>1h = 0.3 V/A<br>2h = 0.6 V/A<br>3h = 1.2 V/A   |

### 8.7.4.2 GD\_CONFIG2 Register (Address = AEh) [Reset = 0120000h]

GD\_CONFIG2 is shown in [GD\\_CONFIG2 Register](#) and described in [GD\\_CONFIG2 Register Field Descriptions](#).  
Return to the [GATE\\_DRIVER\\_CONFIGURATION Registers](#).

Register to configure gated driver settings2

**Figure 8-73. GD\_CONFIG2 Register**

|          |               |              |          |          |    |         |             |
|----------|---------------|--------------|----------|----------|----|---------|-------------|
| 31       | 30            | 29           | 28       | 27       | 26 | 25      | 24          |
| PARITY   | DELAY_COMP_EN | TARGET_DELAY |          |          |    | BUCK_SR | BUCK_PS_DIS |
| R/W-0h   | R/W-0h        | R/W-0h       |          |          |    | R/W-0h  | R/W-1h      |
| 23       | 22            | 21           | 20       | 19       | 18 | 17      | 16          |
| BUCK_CL  | BUCK_SEL      |              | BUCK_DIS | RESERVED |    |         |             |
| R/W-0h   | R/W-1h        |              | R/W-0h   | R/W-0h   |    |         |             |
| 15       | 14            | 13           | 12       | 11       | 10 | 9       | 8           |
| RESERVED |               |              |          |          |    |         |             |
| R/W-0h   |               |              |          |          |    |         |             |
| 7        | 6             | 5            | 4        | 3        | 2  | 1       | 0           |
| RESERVED |               |              |          |          |    |         |             |
| R/W-0h   |               |              |          |          |    |         |             |

**Table 8-53. GD\_CONFIG2 Register Field Descriptions**

| Bit   | Field         | Type | Reset | Description  |
|-------|---------------|------|-------|--|
| 31    | PARITY        | R/W  | 0h    | Parity bit   |
| 30    | DELAY_COMP_EN | R/W  | 0h    | Driver delay compensation enable<br>0h = Disable<br>1h = Enable  |
| 29-26 | TARGET_DELAY  | R/W  | 0h    | Target delay<br>0h = Automatic based on slew rate<br>1h = 0.4 μs<br>2h = 0.6 μs<br>3h = 0.8 μs<br>4h = 1 μs<br>5h = 1.2 μs<br>6h = 1.4 μs<br>7h = 1.6 μs<br>8h = 1.8 μs<br>9h = 2 μs<br>Ah = 2.2 μs<br>Bh = 2.4 μs<br>Ch = 2.6 μs<br>Dh = 2.8 μs<br>Eh = 3 μs<br>Fh = 3.2 μs |
| 25    | BUCK_SR       | R/W  | 0h    | Buck slew rate<br>0h = Buck's FET slew rate is 1000V/μs<br>1h = Buck's FET slew rate is 200V/μs  |
| 24    | BUCK_PS_DIS   | R/W  | 1h    | Buck power sequencing disable<br>0h = Buck power sequencing is enabled<br>1h = Buck power sequencing is disabled   |

**Table 8-53. GD\_CONFIG2 Register Field Descriptions (continued)**

| Bit   | Field    | Type | Reset | Description  |
|-------|----------|------|-------|--|
| 23    | BUCK_CL  | R/W  | 0h    | Buck current limit<br>0h = 600 mA<br>1h = 150 mA   |
| 22-21 | BUCK_SEL | R/W  | 1h    | Buck voltage selection<br>0h = Buck voltage is 3.3 V<br>1h = Buck voltage is 5.0 V<br>2h = Buck voltage is 4.0 V<br>3h = Buck voltage is 5.7 V |
| 20    | BUCK_DIS | R/W  | 0h    | Buck disable<br>0h = Buck regulator is enabled<br>1h = Buck regulator is disabled  |
| 19-0  | RESERVED | R/W  | 0h    | Reserved   |

## 8.8 RAM (Volatile) Register Map

### 8.8.1 Fault\_Status Registers

[FAULT\\_STATUS Registers](#) lists the memory-mapped registers for the Fault\_Status registers. All register offset addresses not listed in [FAULT\\_STATUS Registers](#) should be considered as reserved locations and the register contents should not be modified.

**Table 8-54. FAULT\_STATUS Registers**

| Address | Acronym                  | Register Name         | Section                         |
|---------|--------------------------|-----------------------|---------------------------------|
| E0h     | GATE_DRIVER_FAULT_STATUS | Fault Status Register | <a href="#">Section 8.8.1.1</a> |
| E2h     | CONTROLLER_FAULT_STATUS  | Fault Status Register | <a href="#">Section 8.8.1.2</a> |

Complex bit access types are encoded to fit into small table cells. [Fault\\_Status Access Type Codes](#) shows the codes that are used for access types in this section.

**Table 8-55. Fault\_Status Access Type Codes**

| Access Type                   | Code | Description                            |
|-------------------------------|------|--|
| <b>Read Type</b>              |      |  |
| R                             | R    | Read                                   |
| <b>Reset or Default Value</b> |      |  |
| -n                            |      | Value after reset or the default value |

#### 8.8.1.1 GATE\_DRIVER\_FAULT\_STATUS Register (Address = E0h) [Reset = 0000000h]

GATE\_DRIVER\_FAULT\_STATUS is shown in [GATE\\_DRIVER\\_FAULT\\_STATUS Register](#) and described in [GATE\\_DRIVER\\_FAULT\\_STATUS Register Field Descriptions](#).

Return to the [FAULT\\_STATUS Registers](#).

Status of various faults

**Figure 8-74. GATE\_DRIVER\_FAULT\_STATUS Register**

|              |         |          |         |        |          |        |          |
|--------------|---------|----------|---------|--------|----------|--------|----------|
| 31           | 30      | 29       | 28      | 27     | 26       | 25     | 24       |
| DRIVER_FAULT | BK_FLT  | RESERVED | OCP     | NPOR   | OVP      | OT     | RESERVED |
| R-0h         | R-0h    | R-0h     | R-0h    | R-0h   | R-0h     | R-0h   | R-0h     |
| 23           | 22      | 21       | 20      | 19     | 18       | 17     | 16       |
| OTW          | TSD     | OCP_HC   | OCP_LC  | OCP_HB | OCP_LB   | OCP_HA | OCP_LA   |
| R-0h         | R-0h    | R-0h     | R-0h    | R-0h   | R-0h     | R-0h   | R-0h     |
| 15           | 14      | 13       | 12      | 11     | 10       | 9      | 8        |
| RESERVED     | OTP_ERR | BUCK_OCP | BUCK_UV | VCP_UV | RESERVED |        |          |
| R-0h         | R-0h    | R-0h     | R-0h    | R-0h   | R-0h     |        |          |
| 7            | 6       | 5        | 4       | 3      | 2        | 1      | 0        |
| RESERVED     |         |          |         |        |          |        |          |
| R-0h         |         |          |         |        |          |        |          |

**Table 8-56. GATE\_DRIVER\_FAULT\_STATUS Register Field Descriptions**

| Bit | Field        | Type | Reset | Description   |
|-----|--------------|------|-------|---|
| 31  | DRIVER_FAULT | R    | 0h    | Logic OR of driver fault registers<br>0h = No Gate Driver fault condition is detected<br>1h = Gate Driver fault condition is detected |

**Table 8-56. GATE\_DRIVER\_FAULT\_STATUS Register Field Descriptions (continued)**

| Bit | Field    | Type | Reset | Description   |
|-----|----------|------|-------|---|
| 30  | BK_FLT   | R    | 0h    | Buck fault<br>0h = No buck regulator fault condition is detected<br>1h = Buck regulator fault condition is detected   |
| 29  | RESERVED | R    | 0h    | Reserved  |
| 28  | OCP      | R    | 0h    | Overcurrent protection status<br>0h = No overcurrent condition is detected<br>1h = Overcurrent condition is detected  |
| 27  | NPOR     | R    | 0h    | Supply power on reset<br>0h = Power on reset condition is detected on VM<br>1h = No power-on-reset condition is detected on VM                                      |
| 26  | OVP      | R    | 0h    | Supply overvoltage protection status<br>0h = No overvoltage condition is detected on VM<br>1h = Overvoltage condition is detected on VM                             |
| 25  | OT       | R    | 0h    | Overtemperature fault status<br>0h = No overtemperature warning / shutdown is detected<br>1h = Overtemperature warning / shutdown is detected                       |
| 24  | RESERVED | R    | 0h    | Reserved  |
| 23  | OTW      | R    | 0h    | Overtemperature warning status<br>0h = No overtemperature warning is detected<br>1h = Overtemperature warning is detected   |
| 22  | TSD      | R    | 0h    | Overtemperature shutdown status<br>0h = No overtemperature shutdown is detected<br>1h = Overtemperature shutdown is detected  |
| 21  | OCP_HC   | R    | 0h    | Overcurrent status on high-side switch of OUTC<br>0h = No overcurrent detected on high-side switch of OUTC<br>1h = Overcurrent detected on high-side switch of OUTC |
| 20  | OCP_LC   | R    | 0h    | Overcurrent status on low-side switch of OUTC<br>0h = No overcurrent detected on low-side switch of OUTC<br>1h = Overcurrent detected on low-side switch of OUTC    |
| 19  | OCP_HB   | R    | 0h    | Overcurrent status on high-side switch of OUTB<br>0h = No overcurrent detected on high-side switch of OUTB<br>1h = Overcurrent detected on high-side switch of OUTB |
| 18  | OCP_LB   | R    | 0h    | Overcurrent status on low-side switch of OUTB<br>0h = No overcurrent detected on low-side switch of OUTB<br>1h = Overcurrent detected on low-side switch of OUTB    |
| 17  | OCP_HA   | R    | 0h    | Overcurrent status on high-side switch of OUTA<br>0h = No overcurrent detected on high-side switch of OUTA<br>1h = Overcurrent detected on high-side switch of OUTA |
| 16  | OCP_LA   | R    | 0h    | Overcurrent status on low-side switch of OUTA<br>0h = No overcurrent detected on low-side switch of OUTA<br>1h = Overcurrent detected on low-side switch of OUTA    |
| 15  | RESERVED | R    | 0h    | Reserved  |
| 14  | OTP_ERR  | R    | 0h    | One-time programmable (OTP) error<br>0h = No OTP error is detected<br>1h = OTP Error is detected  |
| 13  | BUCK_OCP | R    | 0h    | Buck regulator overcurrent status<br>0h = No buck regulator overcurrent is detected<br>1h = Buck regulator overcurrent is detected                                  |



**Table 8-56. GATE\_DRIVER\_FAULT\_STATUS Register Field Descriptions (continued)**

| Bit  | Field    | Type | Reset | Description   |
|------|----------|------|-------|---|
| 12   | BUCK_UV  | R    | 0h    | Buck regulator undervoltage status<br>0h = No buck regulator undervoltage is detected<br>1h = Buck regulator undervoltage is detected |
| 11   | VCP_UV   | R    | 0h    | Charge pump undervoltage status<br>0h = No charge pump undervoltage is detected<br>1h = Charge pump undervoltage is detected          |
| 10-0 | RESERVED | R    | 0h    | Reserved  |

**8.8.1.2 CONTROLLER\_FAULT\_STATUS Register (Address = E2h) [Reset = 0000000h]**

CONTROLLER\_FAULT\_STATUS is shown in [CONTROLLER\\_FAULT\\_STATUS Register](#) and described in [CONTROLLER\\_FAULT\\_STATUS Register Field Descriptions](#).

Return to the [FAULT\\_STATUS Registers](#).

Status of various faults

**Figure 8-75. CONTROLLER\_FAULT\_STATUS Register**

|                  |              |                |              |              |             |                   |                  |
|------------------|--------------|----------------|--------------|--------------|-------------|-------------------|------------------|
| 31               | 30           | 29             | 28           | 27           | 26          | 25                | 24               |
| CONTROLLER_FAULT | RESERVED     | IPD_FREQ_FAULT | IPD_T1_FAULT | IPD_T2_FAULT | RESERVED    |                   |                  |
| R-0h             | R-0h         | R-0h           | R-0h         | R-0h         | R-0h        |                   |                  |
| 23               | 22           | 21             | 20           | 19           | 18          | 17                | 16               |
| ABN_SPEED        | LOSS_OF_SYNC | NO_MTR         | MTR_LCK      | CBC_ILIMIT   | LOCK_ILIMIT | MTR_UNDER_VOLTAGE | MTR_OVER_VOLTAGE |
| R-0h             | R-0h         | R-0h           | R-0h         | R-0h         | R-0h        | R-0h              | R-0h             |
| 15               | 14           | 13             | 12           | 11           | 10          | 9                 | 8                |
| EXT_WD_TIME_OUT  | RESERVED     |                |              |              |             |                   |                  |
| R-0h             | R-0h         |                |              |              |             |                   |                  |
| 7                | 6            | 5              | 4            | 3            | 2           | 1                 | 0                |
| RESERVED         |              |                |              |              | STL_EN      | STL_STATUS        | APP_RESET        |
| R-0h             |              |                |              |              | R-0h        | R-0h              | R-0h             |

**Table 8-57. CONTROLLER\_FAULT\_STATUS Register Field Descriptions**

| Bit   | Field            | Type | Reset | Description   |
|-------|------------------|------|-------|---|
| 31    | CONTROLLER_FAULT | R    | 0h    | Logic OR of controller fault registers<br>0h = No controller fault condition is detected<br>1h = Controller fault condition is detected |
| 30    | RESERVED         | R    | 0h    | Reserved  |
| 29    | IPD_FREQ_FAULT   | R    | 0h    | Indicates IPD frequency fault<br>0h = No IPD frequency fault detected<br>1h = IPD frequency fault detected                              |
| 28    | IPD_T1_FAULT     | R    | 0h    | Indicates IPD T1 fault<br>0h = No IPD T1 fault detected<br>1h = IPD T1 fault detected   |
| 27    | IPD_T2_FAULT     | R    | 0h    | Indicates IPD T2 fault<br>0h = No IPD T2 fault detected<br>1h = IPD T2 fault detected   |
| 26-24 | RESERVED         | R    | 0h    | Reserved  |

**Table 8-57. CONTROLLER\_FAULT\_STATUS Register Field Descriptions (continued)**

| Bit  | Field             | Type | Reset | Description  |
|------|-------------------|------|-------|--|
| 23   | ABN_SPEED         | R    | 0h    | Indicates abnormal speed motor lock condition<br>0h = No abnormal speed fault detected<br>1h = Abnormal speed fault detected                   |
| 22   | LOSS_OF_SYNC      | R    | 0h    | Indicates sync lost motor lock condition<br>0h = No sync lost fault detected<br>1h = Sync lost fault detected                                  |
| 21   | NO_MTR            | R    | 0h    | Indicates no motor fault<br>0h = No motor fault not detected<br>1h = No motor fault detected   |
| 20   | MTR_LCK           | R    | 0h    | Indicates when one of the motor lock is triggered<br>0h = Motor lock fault not detected<br>1h = Motor lock fault detected                      |
| 19   | CBC_ILIMIT        | R    | 0h    | Indicates CBC current limit fault<br>0h = No CBC fault detected<br>1h = CBC fault detected   |
| 18   | LOCK_ILIMIT       | R    | 0h    | Indicates lock detection current limit fault<br>0h = No lock current limit fault detected<br>1h = Lock current limit fault detected            |
| 17   | MTR_UNDER_VOLTAGE | R    | 0h    | Indicates motor undervoltage fault<br>0h = No motor undervoltage detected<br>1h = Motor undervoltage detected                                  |
| 16   | MTR_OVER_VOLTAGE  | R    | 0h    | Indicates motor overvoltage fault<br>0h = No motor overvoltage detected<br>1h = Motor overvoltage detected                                     |
| 15   | EXT_WD_TIMEOUT    | R    | 0h    | Indicates external watchdog timeout fault<br>0h = No external watchdog timeout fault detected<br>1h = External watchdog timeout fault detected |
| 14-3 | RESERVED          | R    | 0h    | Reserved   |
| 2    | STL_EN            | R    | 0h    | Indicates STL is enabled in EEPROM<br>0h = STL Disable<br>1h = STL Enable  |
| 1    | STL_STATUS        | R    | 0h    | Indicates STL success criteria Pass = 1b; Fail = 0b<br>0h = STL Fail<br>1h = STL Pass  |
| 0    | APP_RESET         | R    | 0h    | App reset<br>0h = App Reset Fail<br>1h = App Reset Successful  |

## 8.8.2 System\_Status Registers

[SYSTEM\\_STATUS Registers](#) lists the memory-mapped registers for the System\_Status registers. All register offset addresses not listed in [SYSTEM\\_STATUS Registers](#) should be considered as reserved locations and the register contents should not be modified.

**Table 8-58. SYSTEM\_STATUS Registers**

| Address | Acronym     | Register Name           | Section                         |
|---------|-------------|-------------------------|---------------------------------|
| E4h     | SYS_STATUS1 | System Status Register1 | <a href="#">Section 8.8.2.1</a> |
| EAh     | SYS_STATUS2 | System Status Register2 | <a href="#">Section 8.8.2.2</a> |
| ECh     | SYS_STATUS3 | System Status Register3 | <a href="#">Section 8.8.2.3</a> |

Complex bit access types are encoded to fit into small table cells. [System\\_Status Access Type Codes](#) shows the codes that are used for access types in this section.

**Table 8-59. System\_Status Access Type Codes**

| Access Type                   | Code | Description                            |
|-------------------------------|------|--|
| <b>Read Type</b>              |      |  |
| R                             | R    | Read                                   |
| <b>Reset or Default Value</b> |      |  |
| -n                            |      | Value after reset or the default value |

### 8.8.2.1 SYS\_STATUS1 Register (Address = E4h) [Reset = 0000000h]

SYS\_STATUS1 is shown in [SYS\\_STATUS1 Register](#) and described in [SYS\\_STATUS1 Register Field Descriptions](#).

Return to the [SYSTEM\\_STATUS Registers](#).

Status of various system and motor parameters

**Figure 8-76. SYS\_STATUS1 Register**

|           |    |    |    |    |    |    |                      |
|-----------|----|----|----|----|----|----|----------------------|
| 31        | 30 | 29 | 28 | 27 | 26 | 25 | 24                   |
| VOLT_MAG  |    |    |    |    |    |    |                      |
| R-0h      |    |    |    |    |    |    |                      |
| 23        | 22 | 21 | 20 | 19 | 18 | 17 | 16                   |
| VOLT_MAG  |    |    |    |    |    |    |                      |
| R-0h      |    |    |    |    |    |    |                      |
| 15        | 14 | 13 | 12 | 11 | 10 | 9  | 8                    |
| SPEED_CMD |    |    |    |    |    |    |                      |
| R-0h      |    |    |    |    |    |    |                      |
| 7         | 6  | 5  | 4  | 3  | 2  | 1  | 0                    |
| SPEED_CMD |    |    |    |    |    |    | I2C_ENTRY_S<br>TATUS |
| R-0h      |    |    |    |    |    |    | R-0h                 |

**Table 8-60. SYS\_STATUS1 Register Field Descriptions**

| Bit   | Field            | Type | Reset | Description   |
|-------|------------------|------|-------|---|
| 31-16 | VOLT_MAG         | R    | 0h    | Applied DC input voltage (/10 to get DC input voltage in V)   |
| 15-1  | SPEED_CMD        | R    | 0h    | Decoded speed command in PWM/Analog/Freq. mode<br>(SPEED_CMD (%) = SPEED_CMD/32767 * 100%)  |
| 0     | I2C_ENTRY_STATUS | R    | 0h    | Indicates if I2C entry has happened<br>0h = I2C mode not entered through pin sequence<br>1h = I2C mode entered through pin sequence |

### 8.8.2.2 SYS\_STATUS2 Register (Address = EAh) [Reset = 0000000h]

SYS\_STATUS2 is shown in [SYS\\_STATUS2 Register](#) and described in [SYS\\_STATUS2 Register Field Descriptions](#).

Return to the [SYSTEM\\_STATUS Registers](#).

Status of various system and motor parameters

**Figure 8-77. SYS\_STATUS2 Register**

|             |    |    |    |          |    |           |          |
|-------------|----|----|----|----------|----|-----------|----------|
| 31          | 30 | 29 | 28 | 27       | 26 | 25        | 24       |
| STATE       |    |    |    | RESERVED |    |           |          |
| R-0h        |    |    |    | R-0h     |    |           |          |
| 23          | 22 | 21 | 20 | 19       | 18 | 17        | 16       |
| RESERVED    |    |    |    |          |    | STL_FAULT | RESERVED |
| R-0h        |    |    |    |          |    | R-0h      | R-0h     |
| 15          | 14 | 13 | 12 | 11       | 10 | 9         | 8        |
| MOTOR_SPEED |    |    |    |          |    |           |          |
| R-0h        |    |    |    |          |    |           |          |
| 7           | 6  | 5  | 4  | 3        | 2  | 1         | 0        |
| MOTOR_SPEED |    |    |    |          |    |           |          |
| R-0h        |    |    |    |          |    |           |          |

**Table 8-61. SYS\_STATUS2 Register Field Descriptions**

| Bit   | Field       | Type | Reset | Description  |
|-------|-------------|------|-------|--|
| 31-28 | STATE       | R    | 0h    | Current status of state machine; 4-bit value indicating status of state machine<br>0h = SYSTEM_IDLE<br>1h = MOTOR_START<br>2h = MOTOR_RUN<br>3h = SYSTEM_INIT<br>4h = MOTOR_IPD<br>5h = MOTOR_ALIGN<br>6h = MOTOR_IDLE<br>7h = MOTOR_STOP<br>8h = FAULT<br>9h = MOTOR_DIRECTION<br>Ah = HALL_ALIGN<br>Ch = MOTOR_FREEWHEEL<br>Dh = MOTOR_DESCCEL<br>Eh = MOTOR_BRAKE<br>Fh = N/A |
| 27-18 | RESERVED    | R    | 0h    | Reserved   |
| 17    | STL_FAULT   | R    | 0h    | STL fault status<br>0h = Pass<br>1h = Fail   |
| 16    | RESERVED    | R    | 0h    | Reserved   |
| 15-0  | MOTOR_SPEED | R    | 0h    | Speed output (/10 to get motor electrical speed in Hz)   |

**8.8.2.3 SYS\_STATUS3 Register (Address = ECh) [Reset = 0000000h]**

SYS\_STATUS3 is shown in [SYS\\_STATUS3 Register](#) and described in [SYS\\_STATUS3 Register Field Descriptions](#).

Return to the [SYSTEM\\_STATUS Registers](#).

Status of various system and motor parameters

**Figure 8-78. SYS\_STATUS3 Register**

|             |    |    |    |    |    |    |    |    |    |    |    |    |    |    |    |             |    |    |    |    |    |   |   |   |   |   |   |   |   |   |   |
|-------------|----|----|----|----|----|----|----|----|----|----|----|----|----|----|----|-------------|----|----|----|----|----|---|---|---|---|---|---|---|---|---|---|
| 31          | 30 | 29 | 28 | 27 | 26 | 25 | 24 | 23 | 22 | 21 | 20 | 19 | 18 | 17 | 16 | 15          | 14 | 13 | 12 | 11 | 10 | 9 | 8 | 7 | 6 | 5 | 4 | 3 | 2 | 1 | 0 |
| DC_BUS_CURR |    |    |    |    |    |    |    |    |    |    |    |    |    |    |    | DC_BATT_POW |    |    |    |    |    |   |   |   |   |   |   |   |   |   |   |

**Figure 8-78. SYS\_STATUS3 Register (continued)**

|      |      |
|------|------|
| R-0h | R-0h |
|------|------|

**Table 8-62. SYS\_STATUS3 Register Field Descriptions**

| Bit   | Field       | Type | Reset | Description   |
|-------|-------------|------|-------|---|
| 31-16 | DC_BUS_CURR | R    | 0h    | DC bus current (/256 to get DC bus current in A)      |
| 15-0  | DC_BATT_POW | R    | 0h    | Battery (input) power (/64 to get battery power in W) |

### 8.8.3 Algo\_Control Registers

[ALGO\\_CONTROL Registers](#) lists the memory-mapped registers for the Algo\_Control registers. All register offset addresses not listed in [ALGO\\_CONTROL Registers](#) should be considered as reserved locations and the register contents should not be modified.

**Table 8-63. ALGO\_CONTROL Registers**

| Address | Acronym    | Register Name                | Section                         |
|---------|------------|------------------------------|---------------------------------|
| E6h     | ALGO_CTRL1 | Algorithm Control Parameters | <a href="#">Section 8.8.3.1</a> |

Complex bit access types are encoded to fit into small table cells. [Algo\\_Control Access Type Codes](#) shows the codes that are used for access types in this section.

**Table 8-64. Algo\_Control Access Type Codes**

| Access Type                   | Code | Description                            |
|-------------------------------|------|--|
| <b>Write Type</b>             |      |  |
| W                             | W    | Write                                  |
| <b>Reset or Default Value</b> |      |  |
| -n                            |      | Value after reset or the default value |

#### 8.8.3.1 ALGO\_CTRL1 Register (Address = E6h) [Reset = 0000000h]

ALGO\_CTRL1 is shown in [ALGO\\_CTRL1 Register](#) and described in [ALGO\\_CTRL1 Register Field Descriptions](#).

Return to the [ALGO\\_CONTROL Registers](#).

Algorithm Control Parameters

**Figure 8-79. ALGO\_CTRL1 Register**

|                         |             |         |                     |                         |    |    |                    |
|-------------------------|-------------|---------|---------------------|-------------------------|----|----|--------------------|
| 31                      | 30          | 29      | 28                  | 27                      | 26 | 25 | 24                 |
| EEPROM_WRT              | EEPROM_READ | CLR_FLT | CLR_FLT_RETRY_COUNT | EEPROM_WRITE_ACCESS_KEY |    |    |                    |
| W-0h                    | W-0h        | W-0h    | W-0h                | W-0h                    |    |    |                    |
| 23                      | 22          | 21      | 20                  | 19                      | 18 | 17 | 16                 |
| EEPROM_WRITE_ACCESS_KEY |             |         |                     | RESERVED                |    |    |                    |
| W-0h                    |             |         |                     | W-0h                    |    |    |                    |
| 15                      | 14          | 13      | 12                  | 11                      | 10 | 9  | 8                  |
| RESERVED                |             |         |                     |                         |    |    |                    |
| W-0h                    |             |         |                     |                         |    |    |                    |
| 7                       | 6           | 5       | 4                   | 3                       | 2  | 1  | 0                  |
| RESERVED                |             |         |                     |                         |    |    | EXT_WD_STAT_US_SET |
| W-0h                    |             |         |                     |                         |    |    | W-0h               |

**Table 8-65. ALGO\_CTRL1 Register Field Descriptions**

| Bit   | Field                   | Type | Reset | Description  |
|-------|-------------------------|------|-------|--|
| 31    | EEPROM_WRT              | W    | 0h    | Write the configuration to EEPROM<br>1h = Write to the EEPROM registers from shadow registers  |
| 30    | EEPROM_READ             | W    | 0h    | Read the default configuration from EEPROM<br>1h = Read the EEPROM registers to shadow registers   |
| 29    | CLR_FLT                 | W    | 0h    | Clears all faults<br>1h = Clear all the driver and controller faults   |
| 28    | CLR_FLT_RETRY_COUNT     | W    | 0h    | Clears fault retry count<br>1h = clear the lock fault retry counts   |
| 27-20 | EEPROM_WRITE_ACCESS_KEY | W    | 0h    | EEPROM write access key; 8-bit key to unlock the EEPROM write command  |
| 19-1  | RESERVED                | W    | 0h    | Reserved   |
| 0     | EXT_WD_STATUS_SET       | W    | 0h    | Watchdog status to be set by external MCU in I2C watchdog mode<br>0h = Reset automatically by the MCC<br>1h = To set the EXT_WD_STATUS_SET |

### 8.8.4 Device\_Control Registers

[DEVICE\\_CONTROL Registers](#) lists the memory-mapped registers for the Device\_Control registers. All register offset addresses not listed in [DEVICE\\_CONTROL Registers](#) should be considered as reserved locations and the register contents should not be modified.

**Table 8-66. DEVICE\_CONTROL Registers**

| Address | Acronym     | Register Name             | Section                         |
|---------|-------------|---------------------------|---------------------------------|
| E8h     | DEVICE_CTRL | Device Control Parameters | <a href="#">Section 8.8.4.1</a> |

Complex bit access types are encoded to fit into small table cells. [Device\\_Control Access Type Codes](#) shows the codes that are used for access types in this section.

**Table 8-67. Device\_Control Access Type Codes**

| Access Type                   | Code | Description                            |
|-------------------------------|------|--|
| <b>Read Type</b>              |      |  |
| R                             | R    | Read                                   |
| <b>Write Type</b>             |      |  |
| W                             | W    | Write                                  |
| <b>Reset or Default Value</b> |      |  |
| -n                            |      | Value after reset or the default value |

#### 8.8.4.1 DEVICE\_CTRL Register (Address = E8h) [Reset = 0000000h]

DEVICE\_CTRL is shown in [DEVICE\\_CTRL Register](#) and described in [DEVICE\\_CTRL Register Field Descriptions](#).

Return to the [DEVICE\\_CONTROL Registers](#).

Device Control Parameters

**Figure 8-80. DEVICE\_CTRL Register**

|          |    |            |    |      |    |    |    |
|----------|----|------------|----|------|----|----|----|
| 31       | 30 | 29         | 28 | 27   | 26 | 25 | 24 |
| RESERVED |    | SPEED_CTRL |    |      |    |    |    |
| W-0h     |    |            |    | W-0h |    |    |    |
| 23       | 22 | 21         | 20 | 19   | 18 | 17 | 16 |

**Figure 8-80. DEVICE\_CTRL Register (continued)**

|            |          |    |    |      |    |   |   |
|------------|----------|----|----|------|----|---|---|
| SPEED_CTRL |          |    |    |      |    |   |   |
| W-0h       |          |    |    |      |    |   |   |
| 15         | 14       | 13 | 12 | 11   | 10 | 9 | 8 |
| OVERRIDE   | RESERVED |    |    |      |    |   |   |
| W-0h       |          |    |    | R-0h |    |   |   |
| 7          | 6        | 5  | 4  | 3    | 2  | 1 | 0 |
| RESERVED   |          |    |    |      |    |   |   |
| R-0h       |          |    |    |      |    |   |   |

**Table 8-68. DEVICE\_CTRL Register Field Descriptions**

| Bit   | Field      | Type | Reset | Description   |
|-------|------------|------|-------|---|
| 31    | RESERVED   | W    | 0h    | Reserved  |
| 30-16 | SPEED_CTRL | W    | 0h    | Digital speed command (SPEED_CTRL (%) = SPEED_CTRL/32767 * 100%)  |
| 15    | OVERRIDE   | W    | 0h    | Speed input select for I2C vs speed pin<br>0h = SPEED_CMD using Analog/Freq/PWM mode<br>1h = SPEED_CMD using SPD_CTRL[14:0] |
| 14-0  | RESERVED   | R    | 0h    | Reserved  |

## 9 Application and Implementation

---

### Note

Information in the following applications sections is not part of the TI component specification, and TI does not warrant its accuracy or completeness. TI's customers are responsible for determining suitability of components for their purposes. Customers should validate and test their design implementation to confirm system functionality.

---

### 9.1 Application Information

The MCT8316A device is used in sensorless 3-phase BLDC motor control. The driver provides a high performance, high-reliability, flexible solution for robotic vacuum, fuel pumps, automotive fans and blowers, medical CPAP blowers etc., The following section shows a common application of the MCT8316A device.

### 9.2 Typical Applications

[Figure 9-1](#) shows the typical schematic of MCT8316AV.



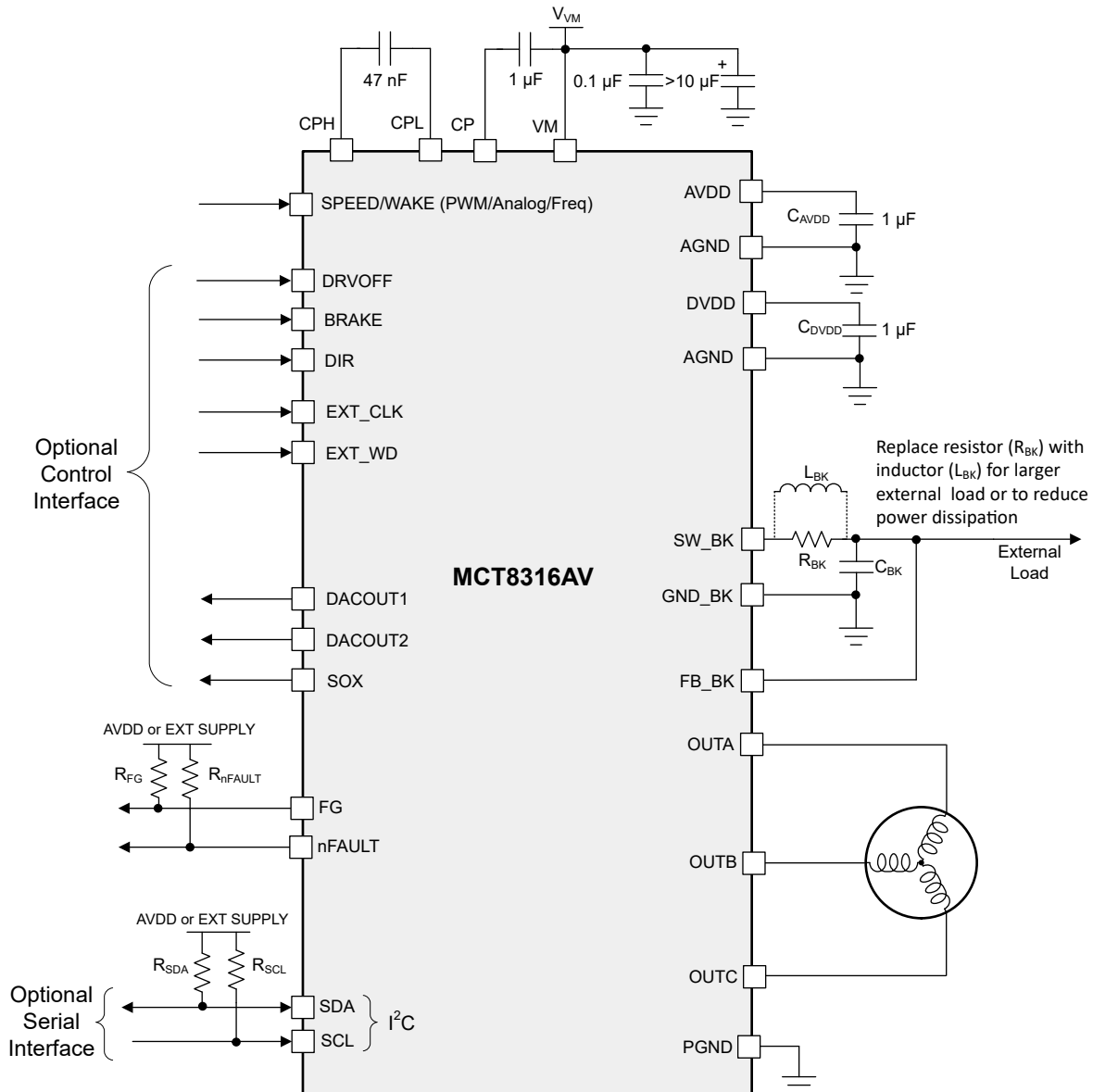

Figure 9-1. Primary Application Schematic

Table 9-1 lists the recommended values of the external components for MCT8316A.

Table 9-1. MCT8316A External Components

| COMPONENTS | PIN 1 | PIN 2 | RECOMMENDED   |
|------------|-------|-------|---|
| $C_{VM1}$  | VM    | PGND  | X5R or X7R, 0.1- $\mu$ F, TI recommends a capacitor voltage rating at least twice the normal operating voltage of the device  |
| $C_{VM2}$  | VM    | PGND  | $\geq 10$ - $\mu$ F, TI recommends a capacitor voltage rating at least twice the normal operating voltage of the device   |
| $C_{CP}$   | CP    | VM    | X5R or X7R, 16-V, 1- $\mu$ F capacitor  |
| $C_{FLY}$  | CPH   | CPL   | X5R or X7R, 47-nF, TI recommends a capacitor voltage rating at least twice the normal operating voltage of the pin  |
| $C_{AVDD}$ | AVDD  | AGND  | X5R or X7R, 1- $\mu$ F, $\geq 6.3$ -V. In order for AVDD to accurately regulate output voltage, capacitor should have effective capacitance between 0.7- $\mu$ F to 1.3- $\mu$ F at 3.3-V across operating temperature. |

**Table 9-1. MCT8316A External Components (continued)**

| COMPONENTS          | PIN 1               | PIN 2  | RECOMMENDED  |
|---------------------|---------------------|--------|--|
| C <sub>DVDD</sub>   | AVDD                | AGND   | X5R or X7R, 1- $\mu$ F, $\geq$ 4-V. In order for DVDD to accurately regulate output voltage, capacitor should have effective capacitance between 0.6- $\mu$ F to 1.3- $\mu$ F at 1.5-V across operating temperature. |
| C <sub>BK</sub>     | SW_BK               | GND_BK | X5R or X7R, buck-output rated capacitor  |
| L <sub>BK</sub>     | SW_BK               | FB_BK  | Buck-output inductor   |
| R <sub>FG</sub>     | 1.8 to 5-V Supply   | FG     | 5.1-k $\Omega$ , Pull-up resistor  |
| R <sub>nFAULT</sub> | 1.8 to 5-V Supply   | nFAULT | 5.1-k $\Omega$ , Pull-up resistor  |
| R <sub>SDA</sub>    | 1.8 to 3.3-V Supply | SDA    | 5.1-k $\Omega$ , Pull-up resistor  |
| R <sub>SCL</sub>    | 1.8 to 3.3-V Supply | SCL    | 5.1-k $\Omega$ , Pull-up resistor  |

Recommended application range for MCT8316A is shown in [Table 9-2](#).

**Table 9-2. Recommended Application Range**

| Parameter                | Min | Max  | Unit |
|--------------------------|-----|------|------|
| Motor voltage            | 4.5 | 35   | V    |
| Motor electrical speed   | -   | 3000 | Hz   |
| Peak motor phase current | -   | 8    | A    |

Default EEPROM configuration for MCT8316A is listed in [Table 9-3](#). Default values are chosen for reliable motor startup and closed loop operation. Refer to [MCT8316A tuning guide](#) which provides step by step procedure to tune a 3-phase BLDC motor in closed loop, conform to use-case and explore features in the device.

**Table 9-3. Recommended Default Values**

| Address Name             | Address    | Recommended Value |
|--------------------------|------------|-------------------|
| ISD_CONFIG               | 0x00000080 | 0x6EC4C100        |
| MOTOR_STARTUP1           | 0x00000082 | 0x2EA610E4        |
| MOTOR_STARTUP2           | 0x00000084 | 0x1221109C        |
| CLOSED_LOOP1             | 0x00000086 | 0x0C321200        |
| CLOSED_LOOP2             | 0x00000088 | 0x024224B0        |
| CLOSED_LOOP3             | 0x0000008A | 0x4CCC03E0        |
| CLOSED_LOOP4             | 0x0000008C | 0x000CE944        |
| CONST_SPEED              | 0x0000008E | 0x00A00510        |
| CONST_PWR                | 0x00000090 | 0x5DC04C84        |
| FAULT_CONFIG1            | 0x00000092 | 0x60F43025        |
| FAULT_CONFIG2            | 0x00000094 | 0x7F87A009        |
| TRAP_CONFIG1             | 0x0000009A | 0x0548A186        |
| TRAP_CONFIG2             | 0x0000009C | 0x3A840000        |
| 150_DEG_TWO_PH_PROFILE   | 0x00000096 | 0x6ADB44A6        |
| 150_DEG_THREE_PH_PROFILE | 0x00000098 | 0x392DFF80        |
| PIN_CONFIG1              | 0x000000A4 | 0x2D720600        |
| PIN_CONFIG2              | 0x000000A6 | 0x08000000        |
| DEVICE_CONFIG            | 0x000000A8 | 0x7FFF0000        |
| PERIPH_CONFIG            | 0x000000AA | 0x00000000        |
| GD_CONFIG1               | 0x000000AC | 0x1C440000        |
| GD_CONFIG2               | 0x000000AE | 0x00000000        |

Once the device EEPROM is programmed with the desired configuration, device can be operated stand-alone and I<sup>2</sup>C serial interface is not required anymore. Speed can be commanded using SPEED pin.

Below are the two essential parameters that are required to spin the motor in closed loop.

1. Maximum motor speed.
2. Cycle by cycle (CBC) current limit.

### 9.2.1 Application curves

#### 9.2.1.1 Motor startup

Figure 9-2 shows the phase current waveforms of various startup methods in MCT8316A such as align, double align, IPD and slow first cycle.

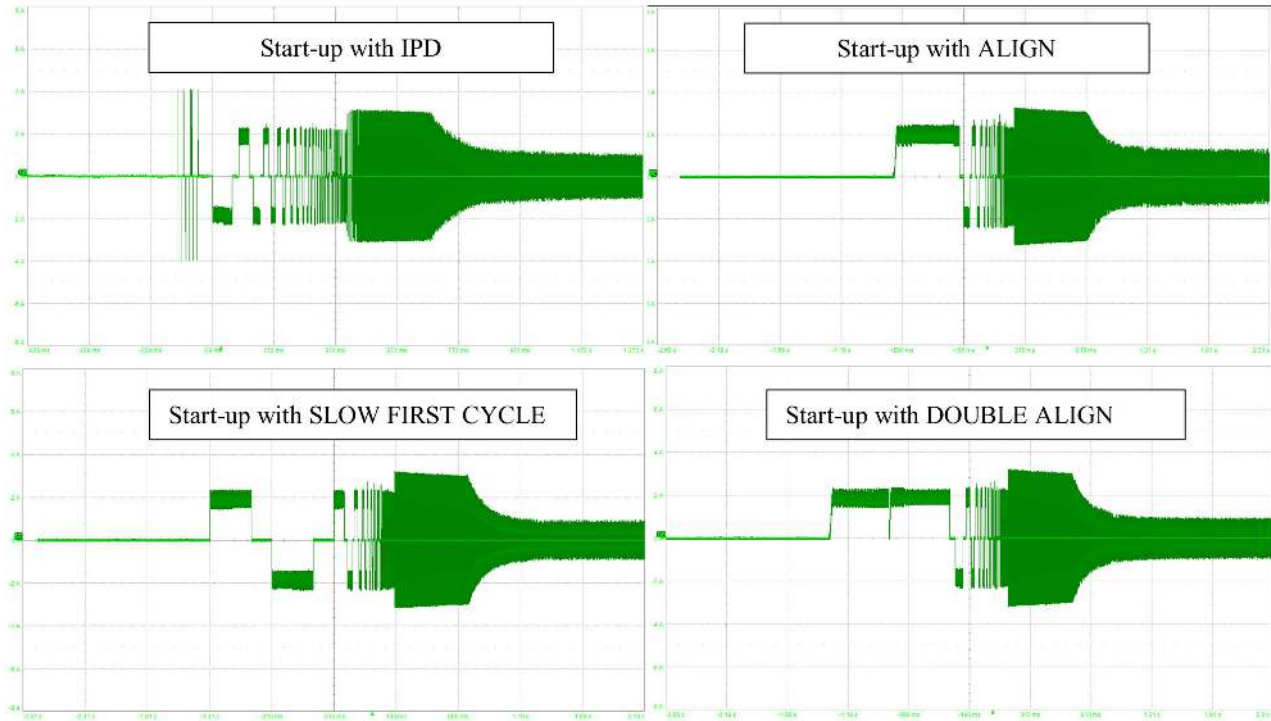

**Figure 9-2. Motor phase current waveforms of all startup methods**

#### 9.2.1.2 120° and variable commutation

In 120° commutation scheme, each motor phase is driven for 120° and Hi-Z for 60° within each half electrical cycle, resulting in six different commutation states for a motor. Figure 9-3 shows the phase current and current waveform FFT in 120° commutation mode. In variable commutation scheme, MCT8316A device switches dynamically between 120° and 150° trapezoidal commutation depending on motor speed. The device operates

**MCT8316A**

SLLSFH8B – AUGUST 2021 – REVISED FEBRUARY 2022

in 150° mode at lower speeds and moves to 120° mode at higher speeds. Figure 9-4 shows the phase current and current waveform FFT in 150° commutation.

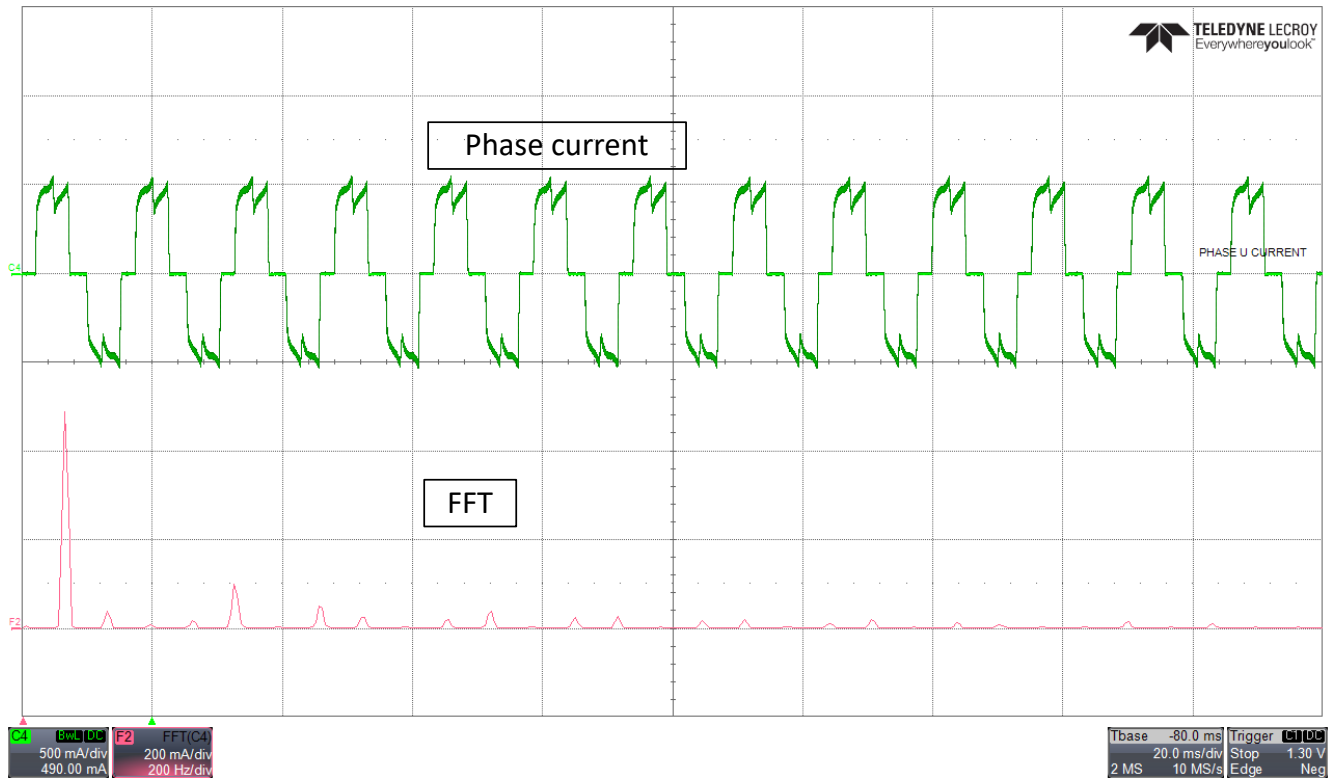

**Figure 9-3. Phase current and FFT - 120 °commutation**

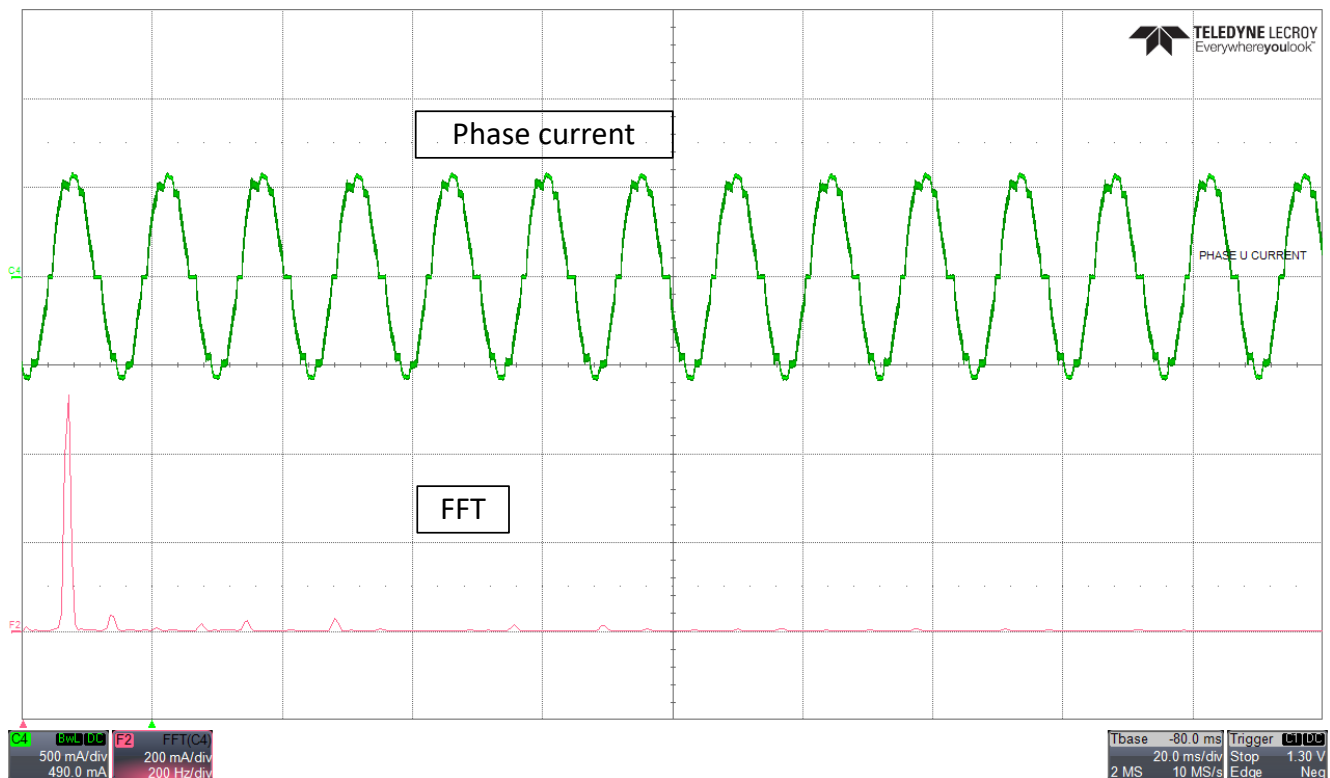

**Figure 9-4. Phase current and FFT - 150°commutation**

### 9.2.1.3 Faster startup time

Startup time is the time taken for the motor to reach the target speed from zero speed. Faster startup time can be achieved in MCT8316A by tuning motor startup, open loop and closed loop settings. Figure 9-5 shows FG, phase current and motor electrical speed waveform. Motor takes 50 ms to reach target speed from zero speed.

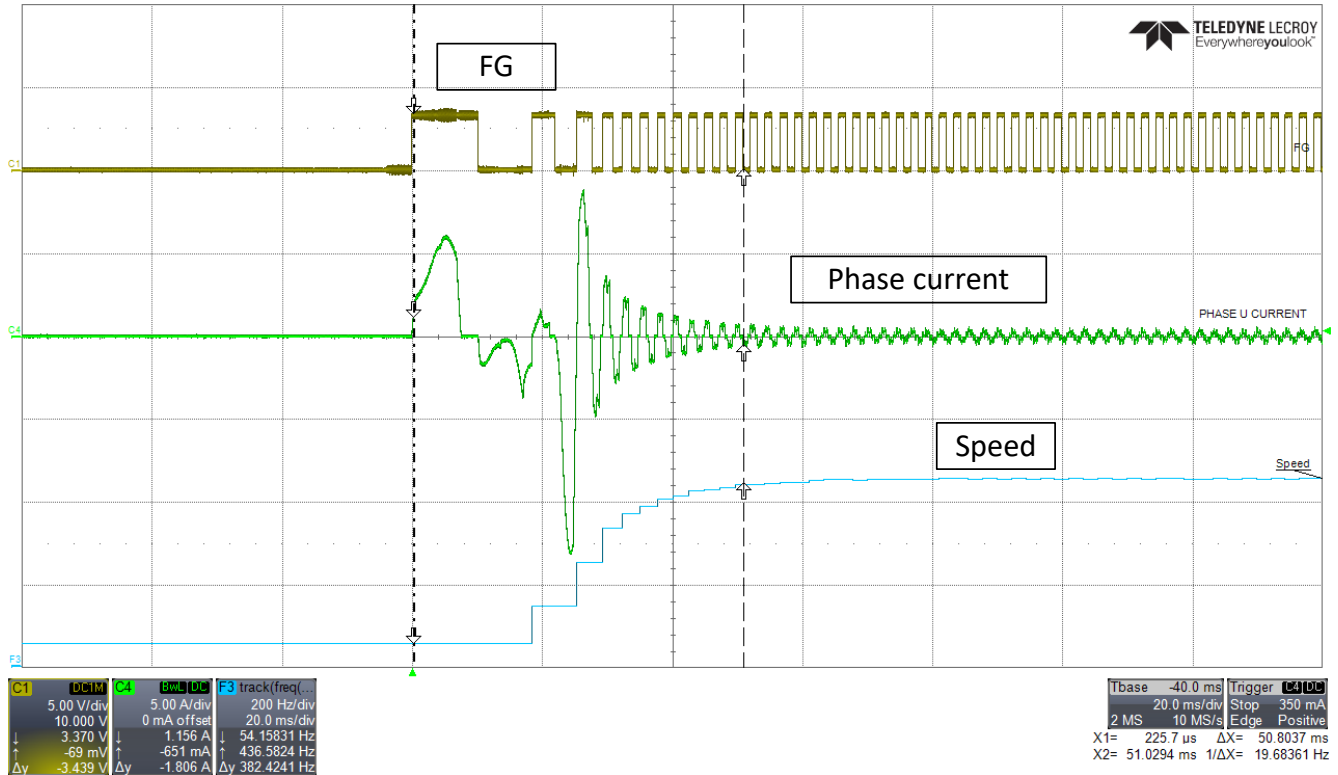

Figure 9-5. Phase current, FG and motor speed - Faster startup time

### 9.2.1.4 Setting the BEMF threshold

The BEMF\_THRESHOLD1 and BEMF\_THRESHOLD2 values used for commutation instant detection in MCT8316A can be computed from the motor phase voltage waveforms during coasting. For example, consider the three-phase voltage waveforms of a BLDC motor while coasting as in Figure 9-6. The motor phase voltage during coasting is the motor back-EMF.

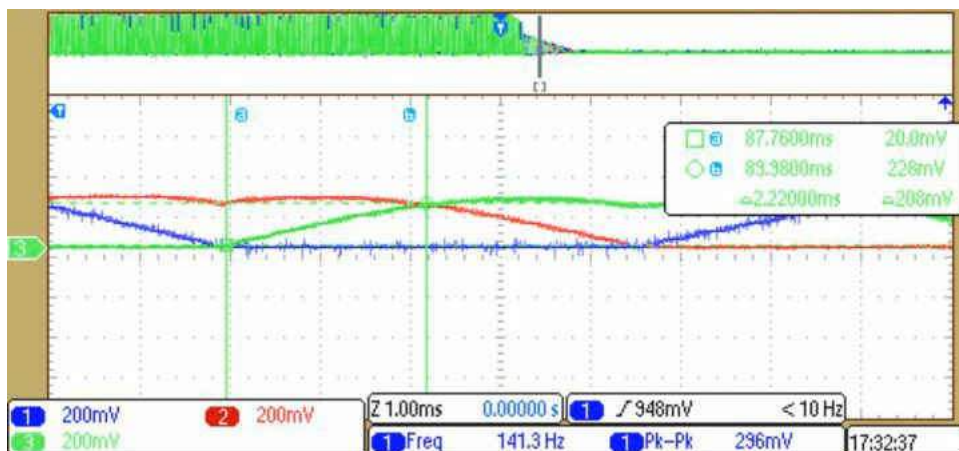
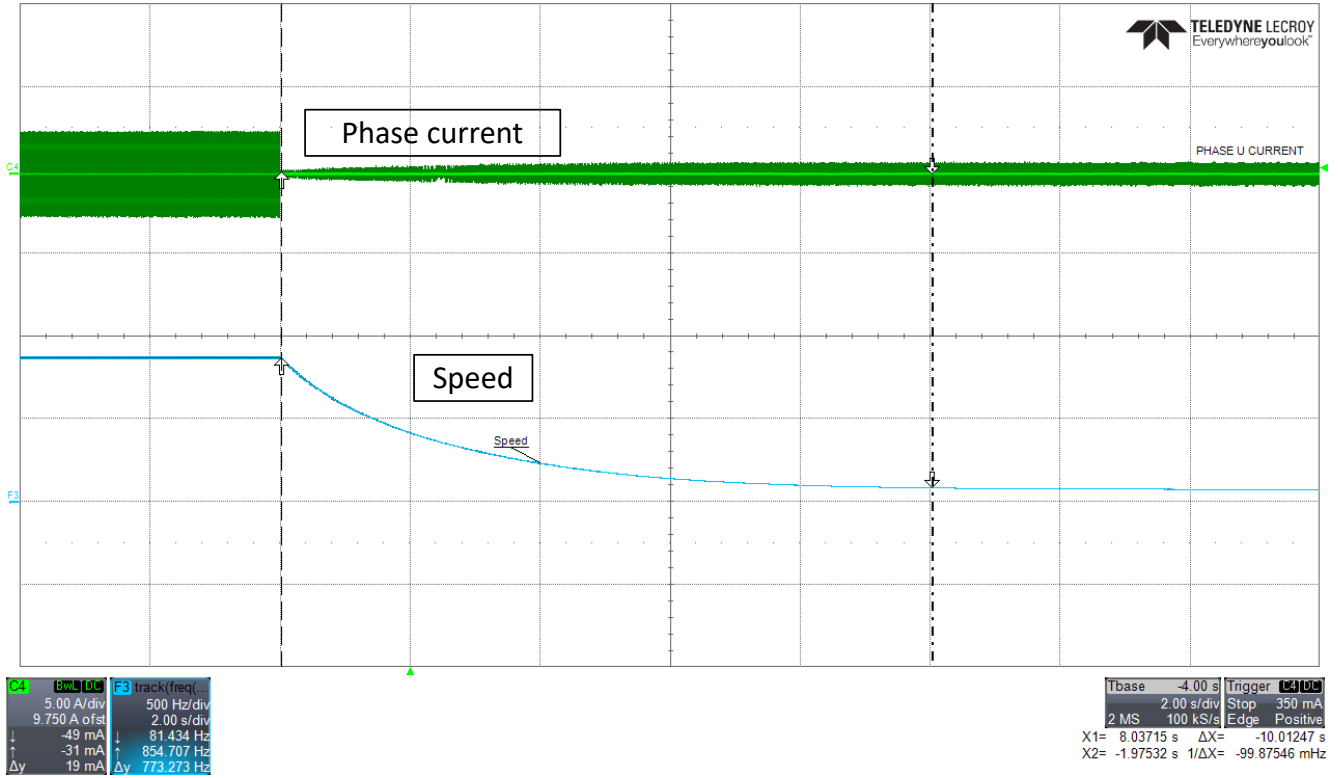

Figure 9-6. Motor phase voltage during coasting



**Note**

Please note that when fast deceleration is enabled and anti-voltage surge (AVS) is disabled, there might be voltage spikes seen in supply voltage. Enable AVS to protect the power supply from voltage overshoots during motor deceleration.



**Figure 9-8. Phase current and motor speed - Faster deceleration disabled**



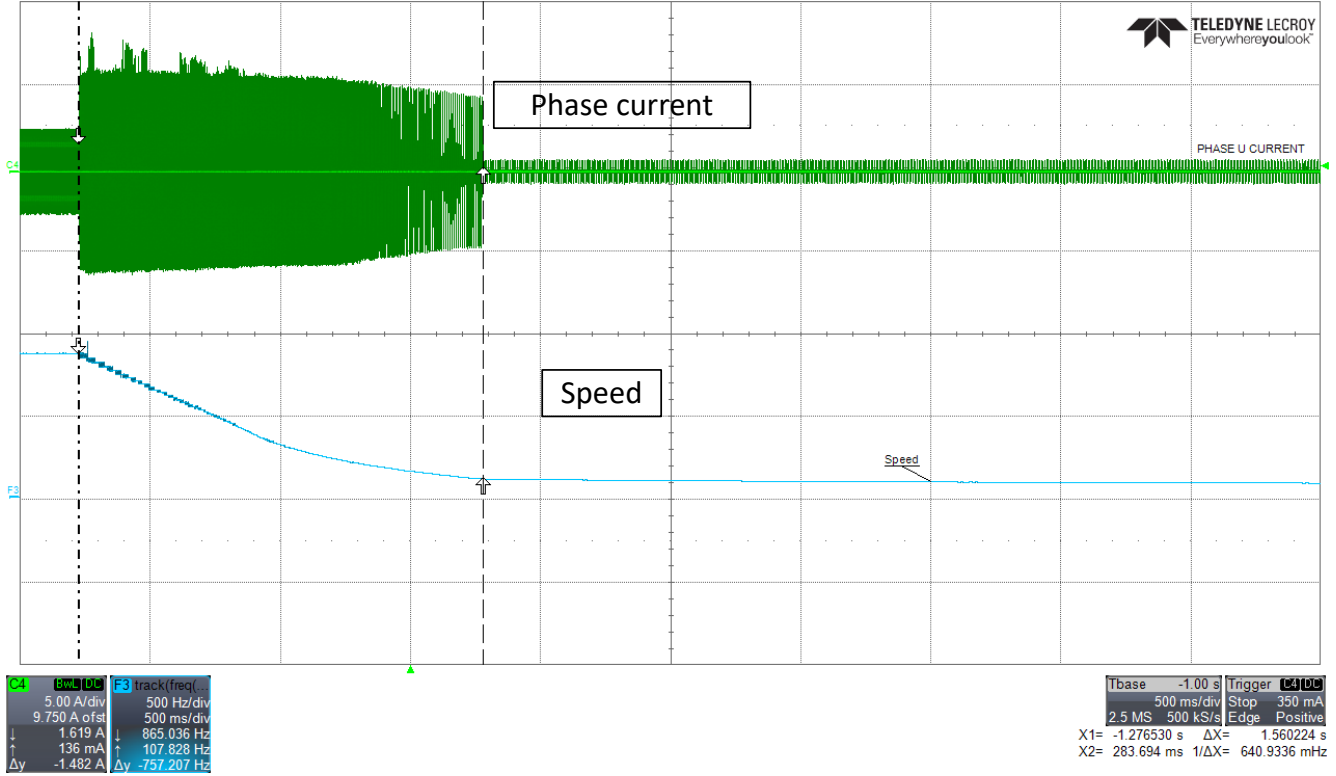

Figure 9-9. Phase current and motor speed -Faster deceleration enabled



## 10 Power Supply Recommendations

### 10.1 Bulk Capacitance

Having an appropriate local bulk capacitance is an important factor in motor drive system design. It is generally beneficial to have more bulk capacitance, while the disadvantages are increased cost and physical size.

The amount of local capacitance needed depends on a variety of factors, including:

- The highest current required by the motor system
- The capacitance and current capability of the power supply
- The amount of parasitic inductance between the power supply and motor system
- The acceptable voltage ripple
- The type of motor used (brushed DC, brushless DC, stepper)
- The motor braking method

The inductance between the power supply and the motor drive system limits the rate at which current can change from the power supply. If the local bulk capacitance is too small, the system responds to excessive current demands or dumps from the motor with a change in VM voltage. When adequate bulk capacitance is used, the VM voltage remains stable and high current can be quickly supplied.

The data sheet generally provides a recommended value, but system-level testing is required to determine the appropriate bulk capacitor.

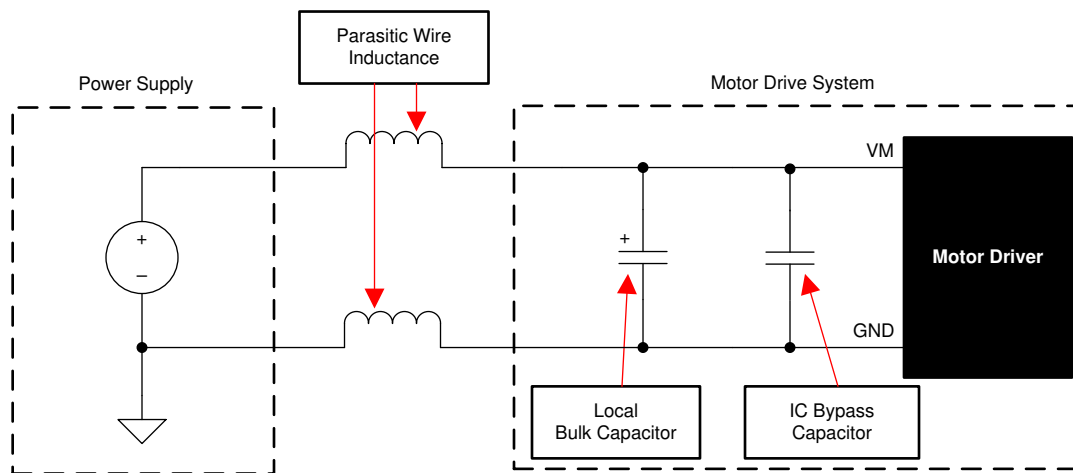

**Figure 10-1. Example Setup of Motor Drive System With External Power Supply**

The voltage rating for bulk capacitors should be higher than the operating voltage, to provide margin for cases when the motor transfers energy to the supply.

## 11 Layout

### 11.1 Layout Guidelines

The bulk capacitor should be placed to minimize the distance of the high-current path through the motor driver device. The connecting metal trace widths should be as wide as possible, and numerous vias should be used when connecting PCB layers. These practices minimize parasitic inductance and allow the bulk capacitor to deliver high current.

Small-value capacitors should be ceramic, and placed closely to device pins.

The high-current device outputs should use wide metal traces.

To reduce noise coupling and EMI interference from large transient currents into small-current signal paths, grounding should be partitioned between PGND and AGND. TI recommends connecting all non-power stage circuitry (including the thermal pad) to AGND to reduce parasitic effects and improve power dissipation from the device. Optionally, GND\_BK can be split. Ensure grounds are connected through net-ties or wide resistors to reduce voltage offsets and maintain gate driver performance.

The device thermal pad should be soldered to the PCB top-layer ground plane. Multiple vias should be used to connect to a large bottom-layer ground plane. The use of large metal planes and multiple vias helps dissipate the  $I^2 \times R_{DS(on)}$  heat that is generated in the device.

To improve thermal performance, maximize the ground area that is connected to the thermal pad ground across all possible layers of the PCB. Using thick copper pours can lower the junction-to-air thermal resistance and improve thermal dissipation from the die surface.

Separate the SW\_BK and FB\_BK traces with ground separation to reduce buck switching from coupling as noise into the buck outer feedback loop. Widen the FB\_BK trace as much as possible to allow for faster load switching.

[Figure 11-1](#) shows a layout example for the MCT8316A. Also, for layout example, refer to [MCT8316A EVM](#).

## 11.2 Layout Example

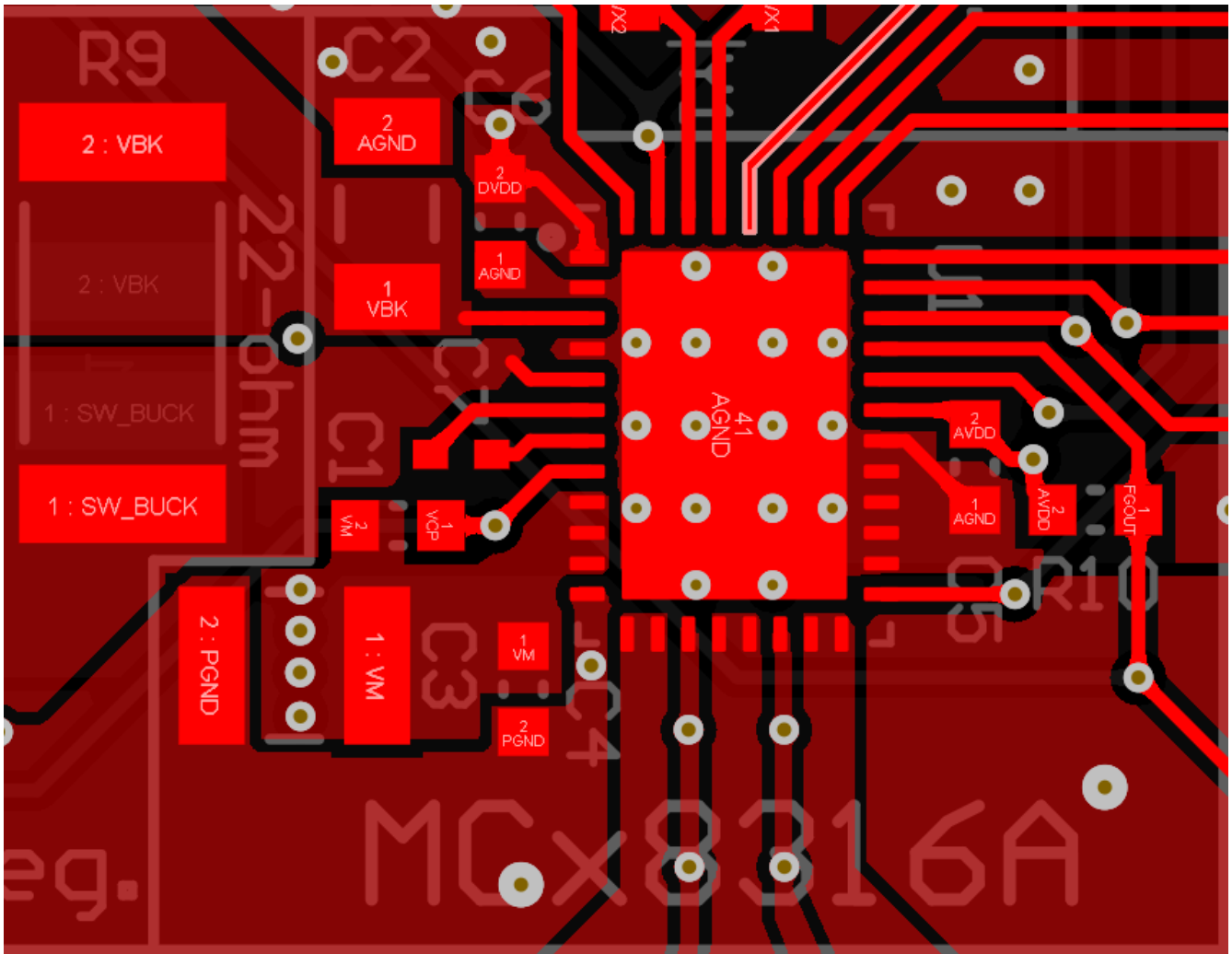

Figure 11-1. Recommended Layout Example

## 11.3 Thermal Considerations

The MCT8316A has thermal shutdown (TSD) as previously described. A die temperature in excess of 150°C (minimally) disables the device until the temperature drops to a safe level.

Any tendency of the device to enter thermal shutdown is an indication of excessive power dissipation, insufficient heatsinking, or too high an ambient temperature.

### 11.3.1 Power Dissipation

The power dissipated in the output FET resistance ( $R_{DS(on)}$ ) dominates power dissipation in MCT8316A.

At start-up and fault conditions, the FET current is much higher than normal operating FET current; remember to take these peak currents and their duration into consideration.

The total device power dissipation is the power dissipated in each of the three half-bridges added together along with standby power, LDO and buck regulator losses.

The maximum amount of power that the device can dissipate depends on ambient temperature and heatsinking.

Note that  $R_{DS(on)}$  increases with temperature, so as the device heats, the power dissipation increases. Take this into consideration when sizing the heatsink.

A summary of equations for calculating each loss is shown below in [Table 11-1](#).

**Table 11-1. Power Losses for MCT8316A**

| Loss type       | MCT8316A   |
|-----------------|--|
| Standby power   | $P_{standby} = VM \times I_{VM\_TA}$   |
| LDO             | $P_{LDO} = (VM - V_{AVDD}) \times I_{AVDD}$ , if BUCK_PS_DIS = 1b<br>$P_{LDO} = (V_{BK} - V_{AVDD}) \times I_{AVDD}$ , if BUCK_PS_DIS = 0b   |
| FET conduction  | $P_{CON} = 2 \times (I_{RMS(trap)})^2 \times R_{ds,on(TA)}$  |
| FET switching   | $P_{SW} = I_{PK(trap)} \times V_{PK(trap)} \times t_{rise/fall} \times f_{PWM}$  |
| Diode           | $P_{diode} = I_{PK(trap)} \times V_{diode} \times t_{dead} \times f_{PWM}$   |
| Demagnetization | Without Active Demag: $3 \times I_{PK(trap)} \times V_{diode} \times t_{commutation} \times f_{motor\_elec}$<br>With Active Demag: $3 \times (I_{RMS(trap)})^2 \times R_{ds,on(TA)} \times t_{commutation} \times f_{motor\_elec}$ |
| Buck            | $P_{BK} = 0.11 \times V_{BK} \times I_{BK} (\eta_{BK} = 90\%)$   |

## 12 Device and Documentation Support

### 12.1 Support Resources

TI E2E™ support forums are an engineer's go-to source for fast, verified answers and design help — straight from the experts. Search existing answers or ask your own question to get the quick design help you need.

Linked content is provided "AS IS" by the respective contributors. They do not constitute TI specifications and do not necessarily reflect TI's views; see TI's [Terms of Use](#).

### 12.2 Trademarks

TI E2E™ is a trademark of Texas Instruments. All trademarks are the property of their respective owners.

### 12.3 Electrostatic Discharge Caution



This integrated circuit can be damaged by ESD. Texas Instruments recommends that all integrated circuits be handled with appropriate precautions. Failure to observe proper handling and installation procedures can cause damage.

ESD damage can range from subtle performance degradation to complete device failure. Precision integrated circuits may be more susceptible to damage because very small parametric changes could cause the device not to meet its published specifications.

### 12.4 Glossary

[TI Glossary](#) This glossary lists and explains terms, acronyms, and definitions.

## 13 Mechanical, Packaging, and Orderable Information

The following pages include mechanical, packaging, and orderable information. This information is the most-current data available for the designated device. This data is subject to change without notice and without revision of this document. For browser-based versions of this data sheet, see the left-hand navigation pane.

### 13.1 Tape and Reel Information

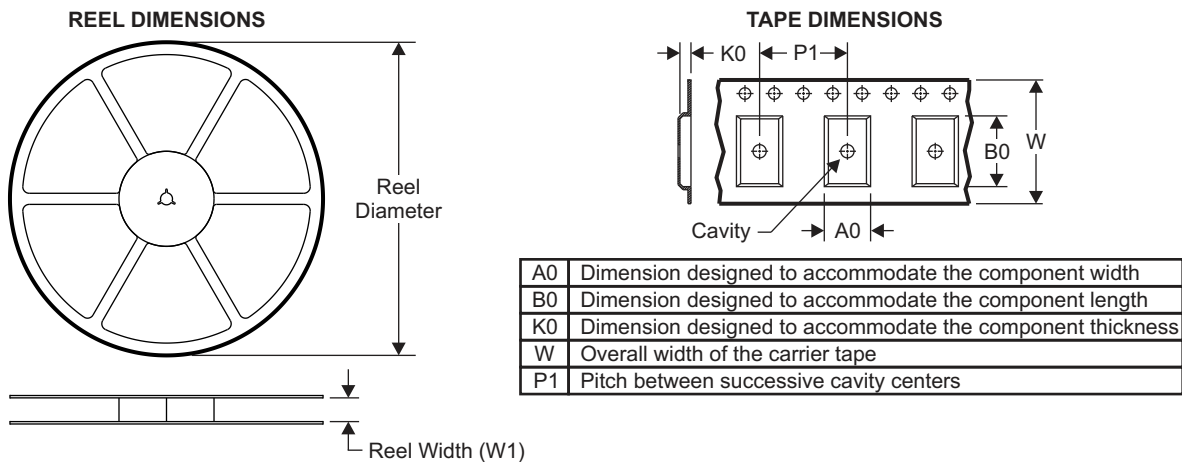

#### QUADRANT ASSIGNMENTS FOR PIN 1 ORIENTATION IN TAPE

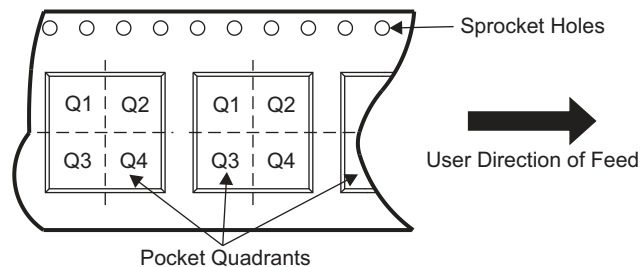

**MCT8316A**

SLLSFH8B – AUGUST 2021 – REVISED FEBRUARY 2022

| Device         | Package Type | Package Drawing | Pins | SPQ  | Reel Diameter (mm) | Reel Width W1 (mm) | A0 (mm) | B0 (mm) | K0 (mm) | P1 (mm) | W (mm) | Pin1 Quadrant |
|----------------|--------------|-----------------|------|------|--------------------|--------------------|---------|---------|---------|---------|--------|---------------|
| MCT8316A1TRGFR | VQFN         | RGF             | 40   | 3000 | 330.0              | 16.4               | 5.25    | 7.25    | 1.45    | 8.0     | 16.0   | Q1            |

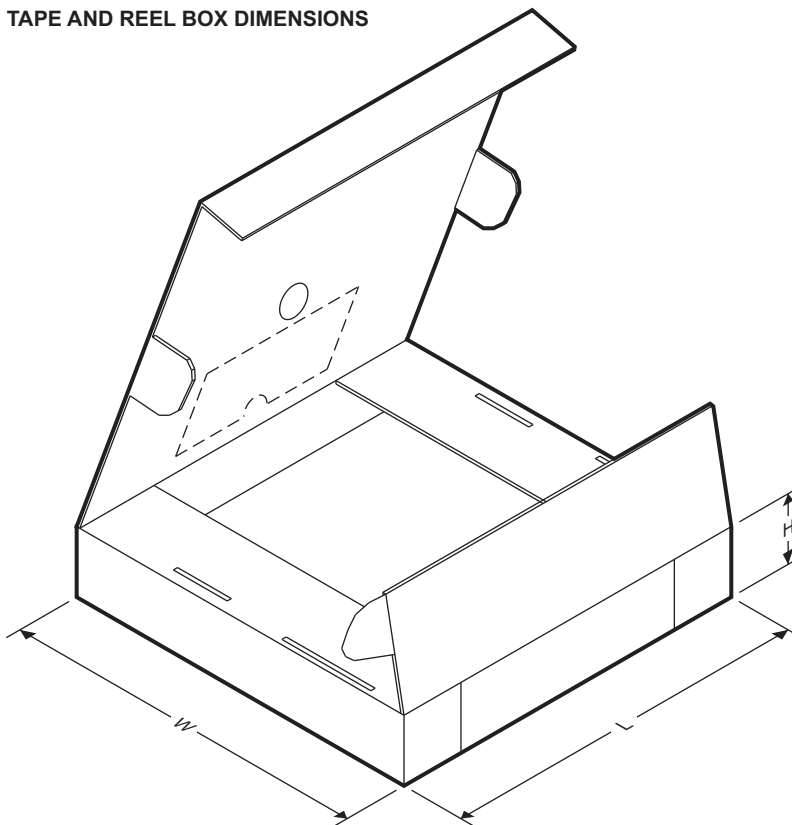
**TAPE AND REEL BOX DIMENSIONS**

| Device         | Package Type | Package Drawing | Pins | SPQ  | Length (mm) | Width (mm) | Height (mm) |
|----------------|--------------|-----------------|------|------|-------------|------------|-------------|
| MCT8316A1TRGFR | VQFN         | RGF             | 40   | 3000 | 367.0       | 367.0      | 38.0        |

**PACKAGING INFORMATION**

| Orderable Device | Status<br>(1) | Package Type | Package Drawing | Pins | Package Qty | Eco Plan<br>(2) | Lead finish/<br>Ball material<br>(6) | MSL Peak Temp<br>(3) | Op Temp (°C) | Device Marking<br>(4/5) | Samples |
|------------------|---------------|--------------|-----------------|------|-------------|-----------------|--------------------------------------|----------------------|--------------|-------------------------|---------|
| MCT8316A1VRGFR   | ACTIVE        | VQFN         | RGF             | 40   | 3000        | RoHS & Green    | NIPDAU                               | Level-2-260C-1 YEAR  | -40 to 125   | MCT83<br>16A1V          | Samples |

(1) The marketing status values are defined as follows:

**ACTIVE:** Product device recommended for new designs.

**LIFEBUY:** TI has announced that the device will be discontinued, and a lifetime-buy period is in effect.

**NRND:** Not recommended for new designs. Device is in production to support existing customers, but TI does not recommend using this part in a new design.

**PREVIEW:** Device has been announced but is not in production. Samples may or may not be available.

**OBSELETE:** TI has discontinued the production of the device.

(2) **RoHS:** TI defines "RoHS" to mean semiconductor products that are compliant with the current EU RoHS requirements for all 10 RoHS substances, including the requirement that RoHS substance do not exceed 0.1% by weight in homogeneous materials. Where designed to be soldered at high temperatures, "RoHS" products are suitable for use in specified lead-free processes. TI may reference these types of products as "Pb-Free".

**RoHS Exempt:** TI defines "RoHS Exempt" to mean products that contain lead but are compliant with EU RoHS pursuant to a specific EU RoHS exemption.

**Green:** TI defines "Green" to mean the content of Chlorine (Cl) and Bromine (Br) based flame retardants meet JS709B low halogen requirements of <=1000ppm threshold. Antimony trioxide based flame retardants must also meet the <=1000ppm threshold requirement.

(3) MSL, Peak Temp. - The Moisture Sensitivity Level rating according to the JEDEC industry standard classifications, and peak solder temperature.

(4) There may be additional marking, which relates to the logo, the lot trace code information, or the environmental category on the device.

(5) Multiple Device Markings will be inside parentheses. Only one Device Marking contained in parentheses and separated by a "~" will appear on a device. If a line is indented then it is a continuation of the previous line and the two combined represent the entire Device Marking for that device.

(6) Lead finish/Ball material - Orderable Devices may have multiple material finish options. Finish options are separated by a vertical ruled line. Lead finish/Ball material values may wrap to two lines if the finish value exceeds the maximum column width.

**Important Information and Disclaimer:**The information provided on this page represents TI's knowledge and belief as of the date that it is provided. TI bases its knowledge and belief on information provided by third parties, and makes no representation or warranty as to the accuracy of such information. Efforts are underway to better integrate information from third parties. TI has taken and continues to take reasonable steps to provide representative and accurate information but may not have conducted destructive testing or chemical analysis on incoming materials and chemicals. TI and TI suppliers consider certain information to be proprietary, and thus CAS numbers and other limited information may not be available for release.

In no event shall TI's liability arising out of such information exceed the total purchase price of the TI part(s) at issue in this document sold by TI to Customer on an annual basis.

**TAPE AND REEL INFORMATION**

**QUADRANT ASSIGNMENTS FOR PIN 1 ORIENTATION IN TAPE**

\*All dimensions are nominal

| Device         | Package Type | Package Drawing | Pins | SPQ  | Reel Diameter (mm) | Reel Width W1 (mm) | A0 (mm) | B0 (mm) | K0 (mm) | P1 (mm) | W (mm) | Pin1 Quadrant |
|----------------|--------------|-----------------|------|------|--------------------|--------------------|---------|---------|---------|---------|--------|---------------|
| MCT8316A1VRGFR | VQFN         | RGF             | 40   | 3000 | 330.0              | 16.4               | 5.25    | 7.25    | 1.45    | 8.0     | 16.0   | Q1            |



**TAPE AND REEL BOX DIMENSIONS**

\*All dimensions are nominal

| Device         | Package Type | Package Drawing | Pins | SPQ  | Length (mm) | Width (mm) | Height (mm) |
|----------------|--------------|-----------------|------|------|-------------|------------|-------------|
| MCT8316A1VRGFR | VQFN         | RGF             | 40   | 3000 | 367.0       | 367.0      | 35.0        |

## GENERIC PACKAGE VIEW

**RGF 40**

**VQFN - 1 mm max height**

5 x 7, 0.5 mm pitch

PLASTIC QUAD FLAT PACK- NO LEAD

This image is a representation of the package family, actual package may vary.  
Refer to the product data sheet for package details.

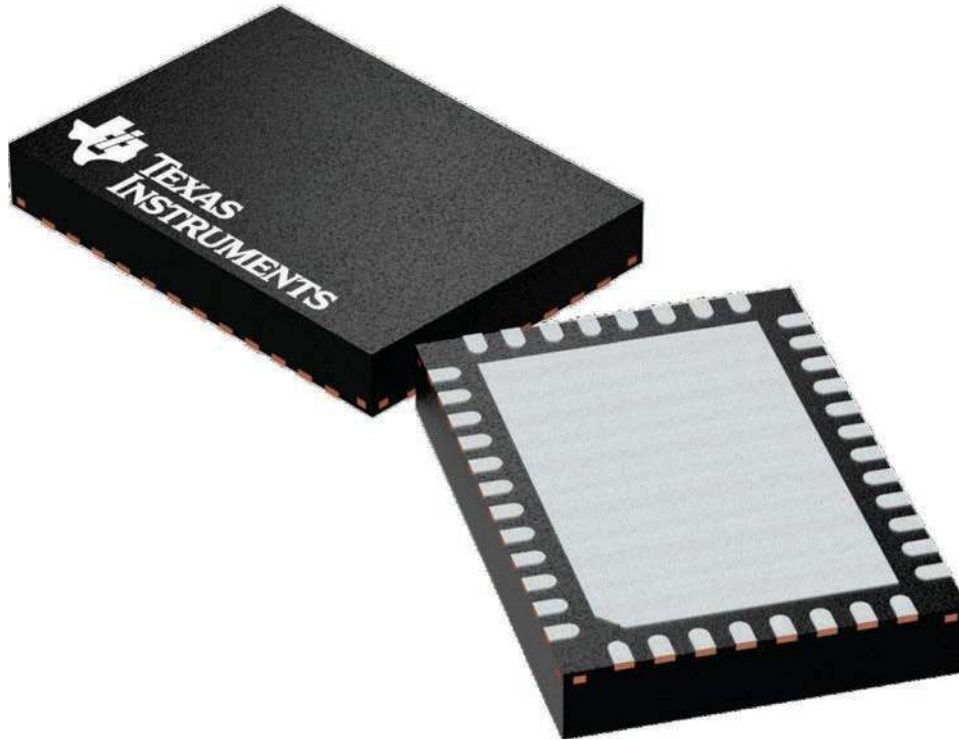

4225115/A

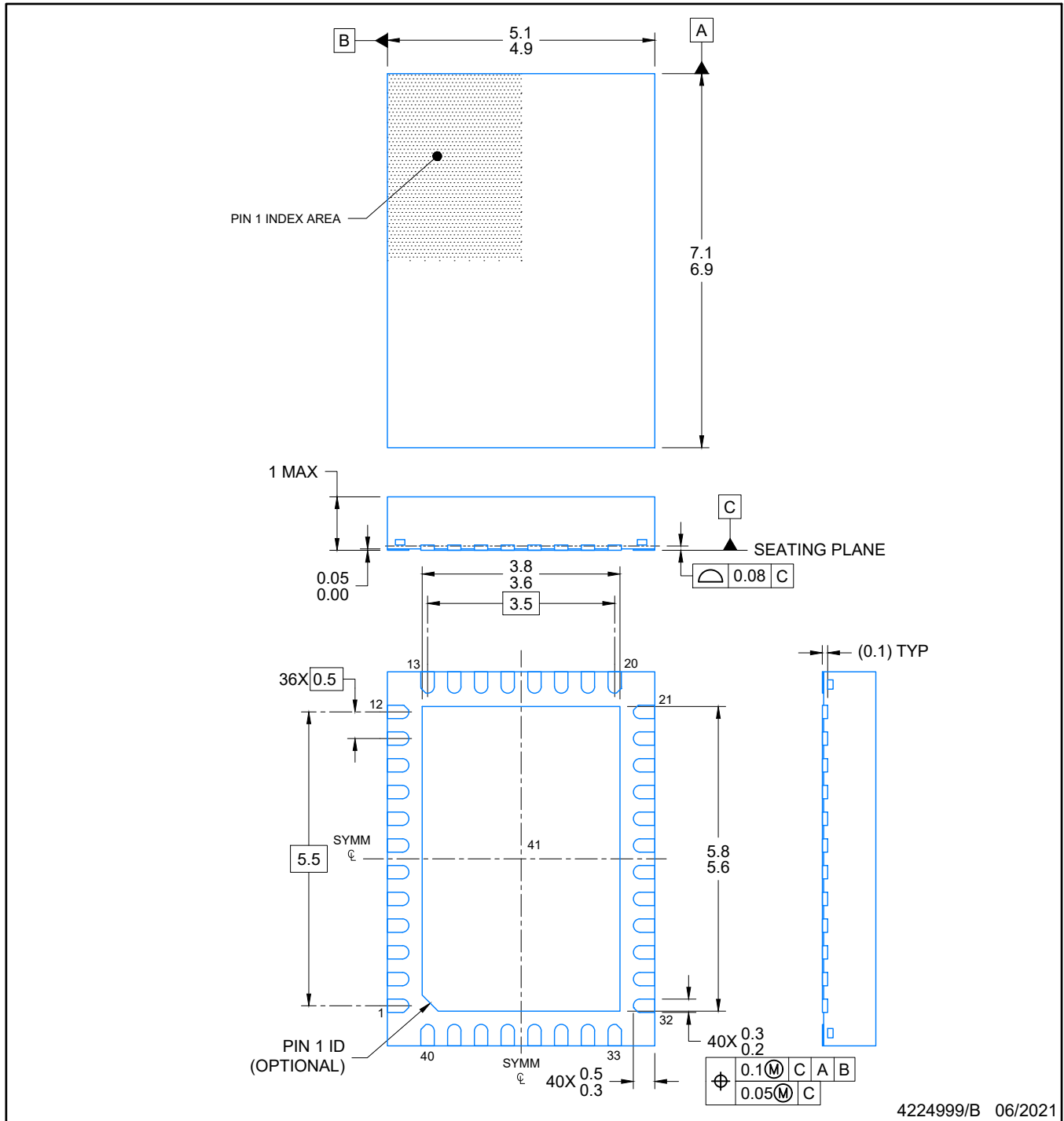

NOTES:

1. All linear dimensions are in millimeters. Any dimensions in parenthesis are for reference only. Dimensioning and tolerancing per ASME Y14.5M.
2. This drawing is subject to change without notice.
3. The package thermal pad must be soldered to the printed circuit board for optimal thermal and mechanical performance.

# EXAMPLE BOARD LAYOUT

RGF0040E

VQFN - 1 mm max height

PLASTIC QUAD FLAT PACK- NO LEAD

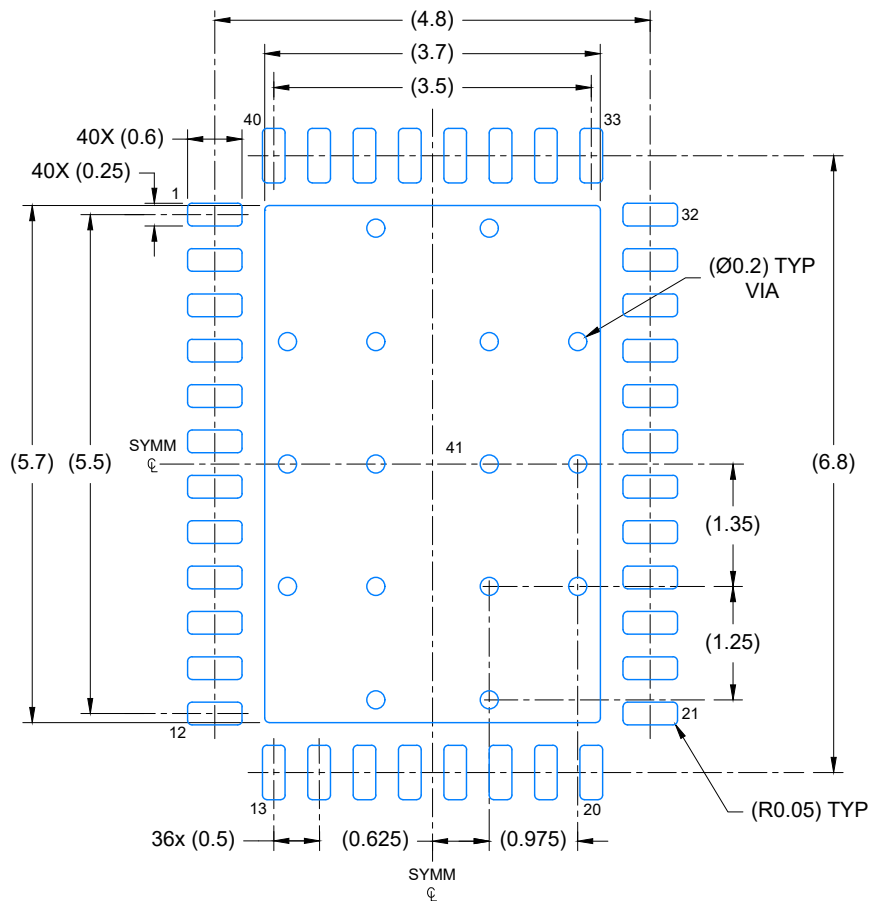

LAND PATTERN EXAMPLE  
EXPOSED METAL SHOWN  
SCALE: 12X

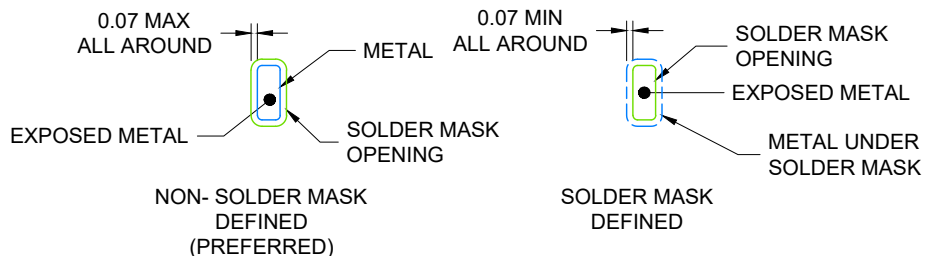

SOLDER MASK DETAILS

4224999/B 06/2021

NOTES: (continued)

4. This package is designed to be soldered to a thermal pad on the board. For more information, see Texas Instruments literature number SLUA271 ([www.ti.com/lit/slua271](http://www.ti.com/lit/slua271)).
5. Vias are optional depending on application, refer to device data sheet. If any vias are implemented, refer to their locations shown on this view. It is recommended that vias under paste be filled, plugged or tented.

# EXAMPLE STENCIL DESIGN

RGF0040E

VQFN - 1 mm max height

PLASTIC QUAD FLAT PACK- NO LEAD

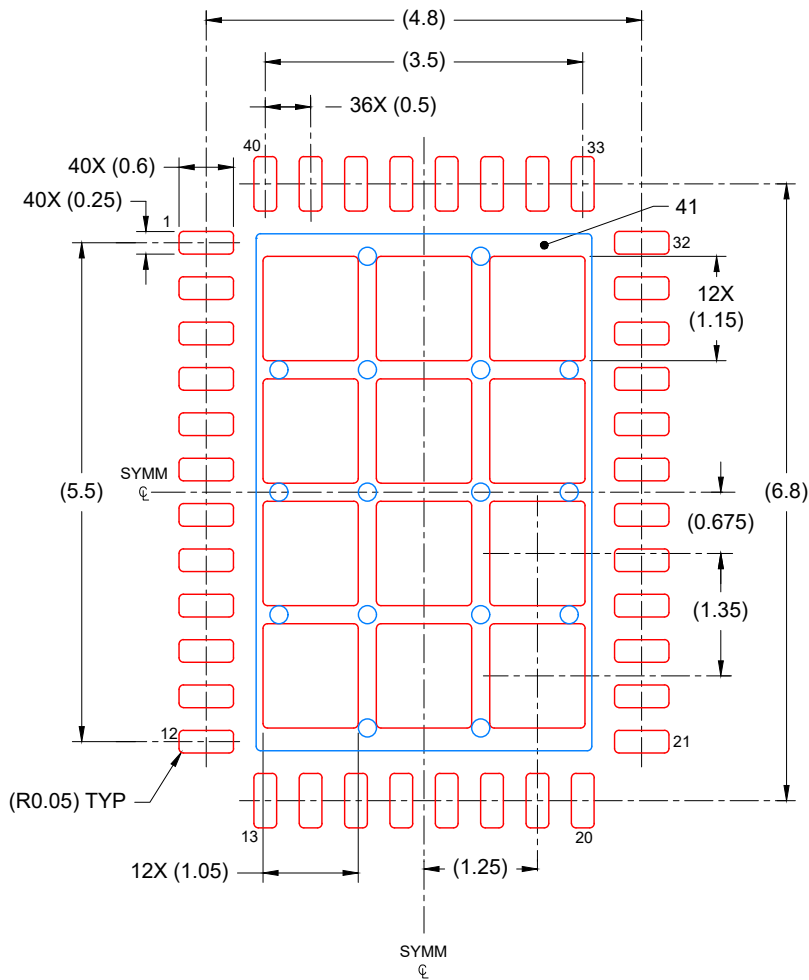

SOLDER PASTE EXAMPLE  
BASED ON 0.125 mm THICK STENCIL

EXPOSED PAD  
69% PRINTED COVERAGE BY AREA  
SCALE: 12X

4224999/B 06/2021

NOTES: (continued)

6. Laser cutting apertures with trapezoidal walls and rounded corners may offer better paste release. IPC-7525 may have alternate design recommendations.

## IMPORTANT NOTICE AND DISCLAIMER

TI PROVIDES TECHNICAL AND RELIABILITY DATA (INCLUDING DATA SHEETS), DESIGN RESOURCES (INCLUDING REFERENCE DESIGNS), APPLICATION OR OTHER DESIGN ADVICE, WEB TOOLS, SAFETY INFORMATION, AND OTHER RESOURCES "AS IS" AND WITH ALL FAULTS, AND DISCLAIMS ALL WARRANTIES, EXPRESS AND IMPLIED, INCLUDING WITHOUT LIMITATION ANY IMPLIED WARRANTIES OF MERCHANTABILITY, FITNESS FOR A PARTICULAR PURPOSE OR NON-INFRINGEMENT OF THIRD PARTY INTELLECTUAL PROPERTY RIGHTS.

These resources are intended for skilled developers designing with TI products. You are solely responsible for (1) selecting the appropriate TI products for your application, (2) designing, validating and testing your application, and (3) ensuring your application meets applicable standards, and any other safety, security, regulatory or other requirements.

These resources are subject to change without notice. TI grants you permission to use these resources only for development of an application that uses the TI products described in the resource. Other reproduction and display of these resources is prohibited. No license is granted to any other TI intellectual property right or to any third party intellectual property right. TI disclaims responsibility for, and you will fully indemnify TI and its representatives against, any claims, damages, costs, losses, and liabilities arising out of your use of these resources.

TI's products are provided subject to [TI's Terms of Sale](#) or other applicable terms available either on [ti.com](http://ti.com) or provided in conjunction with such TI products. TI's provision of these resources does not expand or otherwise alter TI's applicable warranties or warranty disclaimers for TI products.

TI objects to and rejects any additional or different terms you may have proposed.

Mailing Address: Texas Instruments, Post Office Box 655303, Dallas, Texas 75265  
Copyright © 2022, Texas Instruments Incorporated