

C 880 137

DO NOT SCALE  
DIMENSIONS IN

METRIC

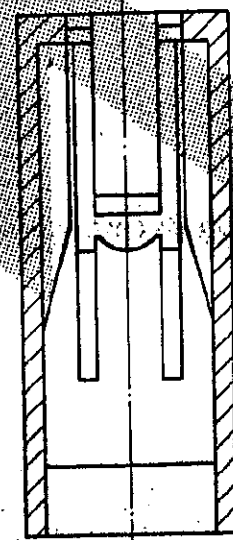
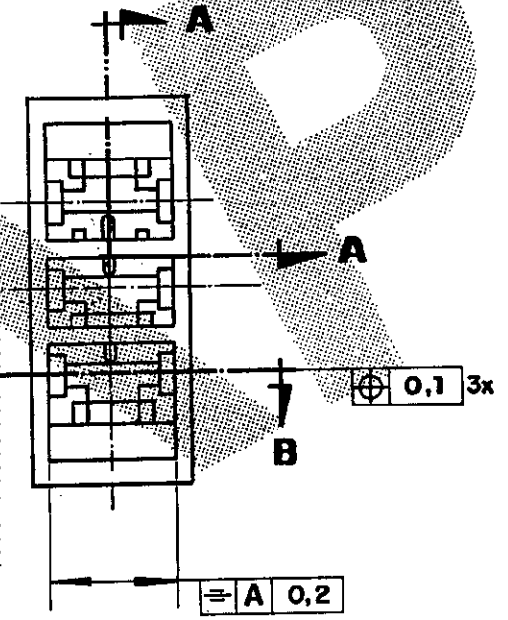
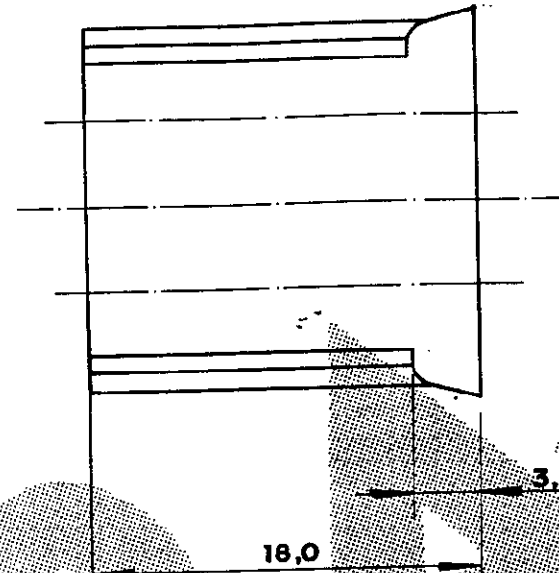
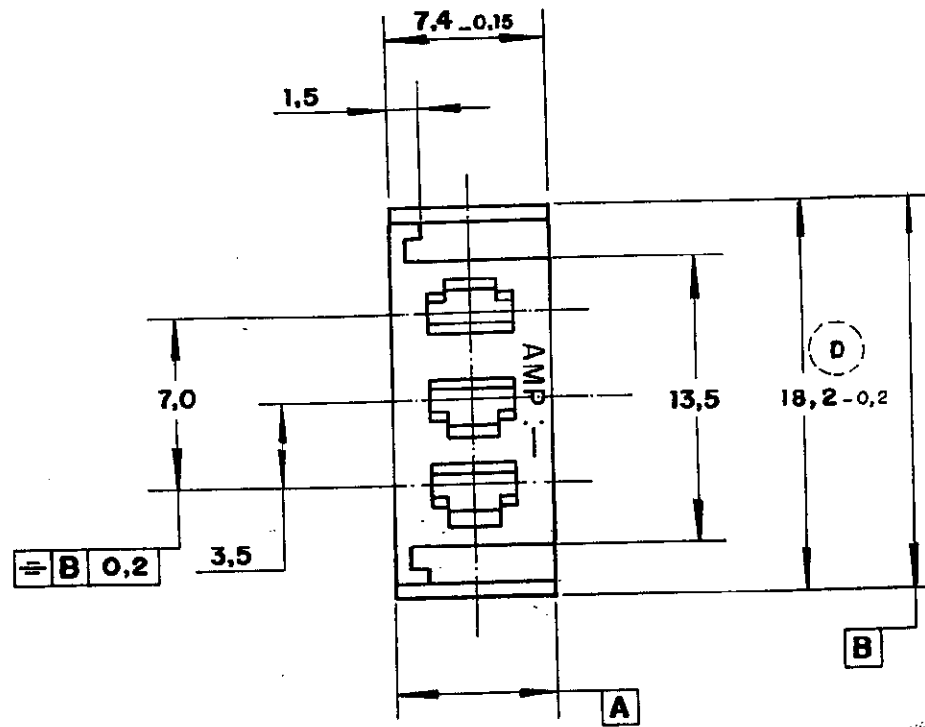
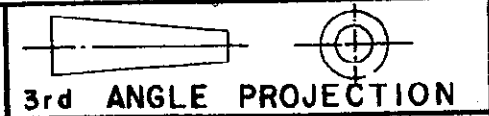

NOTA: 1- NÃO É PERMITIDO O USO DE CADMIO NOS MATERIAIS E/OU NAS CORES P/ ACABAMENTO.

2 OBSOLETE PARTS: OBSOLETE CIS STREAMLINING PER D.RENAUD/D.SINISI

Seção A-A

Seção B-B

	PRETO	NYLON 6-6	880 137 - 2
2 OBSOLETE	NATURAL	NYLON 6-6	880 137 - 1
OTHER TREATMENT	FINISH	MATERIAL	PART NUMBER
<b>CUSTOMER DWG</b> for REFERENCE ONLY			
THIS DRAWING IS UNPUBLISHED RELEASED FOR PUBLICATION			
© COPYRIGHT 1983 BY AMP DO BRASIL LTDA S.P. ALL INTERNATIONAL RIGHTS RESERVED AMP PRODUCTS MAY BE COVERED BY U.S. AND FOREIGN PATENTS AND/OR PATENTS PENDING.			
TOLERANCES UNLESS OTHERWISE STATED		INS. DIA. RANGE	WIRE RANGE
DEC. ± 0,5			SCALE
ANGLES ± 1°		<b>AMP</b> AMP do BRASIL LTDA. São Paulo, Brasil	
DR. <i>D. Renaud</i> JAN 25/83		DESCRIPTION	
D1 REVISED PER ECO-09-026444 KK AEG 27NOV09		3 WAY .110 FAST-IN-ON REC. HSG.	
D 18,2 ERA 16,8 DORI WJ 181288		A3 DWG NO	
B REVISADO G.F.M. T.V. 19.8.85		C 880 137	
A ERA P62-29.314 G.F.M. J.M. 5.3.85		SHEET	
155 REVISION RECORD DR CHK DATE APP.		1 OF 1	