

REVISIONS					
REV	ECO	DESCRIPTION	DATE	BY	APPR
A3	-	RELEASE NEW DWG FORMAT	30/JUL/13	DRP	-
A4	-	CONTACT INFORMATION UPDATE	16/JAN/14	DRP	-
A5	C1070S	UPDATE DRAWING	02/JUL/19	JOE	TOMMY
B1	C1298S	UPDATE PLATING	14/SEP/20	SULLEN	TOMMY

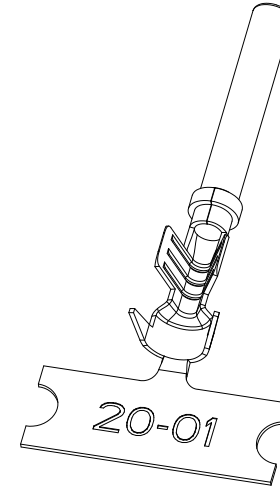

NOTES: UNLESS OTHERWISE SPECIFIED

- MATERIAL: COPPER ALLOY
- PLATING: SEE PART NUMBER CHART
- CONTACT SIZE: 20
- SPECIFICATIONS:
 - CURRENT RATING: 7.5 AMPS
 - CONTACT MILLIVOLT DROP: 100 MILLIVOLT DROP @ 7.5 AMP TEST CURRENT.
 - RoHS COMPLIANT
- RECOMMENDED WIRE RANGE: 16 - 22 AWG (1.5 - 0.35MM²)
RECOMMENDED INSUL O.D: 1.91 - 3.15MM (0.075 - 0.125INCH)
- PACKAGE: 4000 PCS/REEL
- AVAILABLE APPLICATORS: MFX-3974-K OR MFX-3974-G
- ALL DIMENSIONS ARE FOR REFERENCE USE ONLY

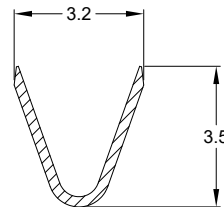

SECTION A-A

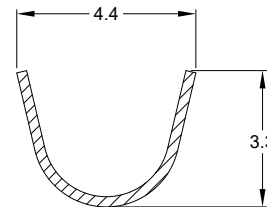

SECTION B-B

PART NUMBER CHART		
PLATING	PART NUMBER	PLATING DESCRIPTION
NICKEL	AT62-20-0122	SELECTIVE TIN OVER NICKEL OVERALL IN Δ ZONE
GOLD	AT62-20-0144	SELECTIVE GOLD FLASH OVER NICKEL OVERALL IN Δ ZONE OR ENTIRE CONTACT
TIN	AT62-20-0177	TIN OVER NICKEL OVERALL

SEE PART NUMBER CHART		REF: 1062-20-0122, 1062-20-0144, 1062-20-0177		ITEM																																			
QUANTITY	PART NUMBER	DESCRIPTION																																					
<table border="1"> <thead> <tr> <th colspan="2">UNLESS OTHERWISE SPECIFIED</th> <th colspan="2">SIGNATURES</th> <th>DATE</th> </tr> </thead> <tbody> <tr> <td colspan="2">1) All dimensions are in metric(mm).</td> <td>DRAWN:</td> <td>SULLENZHANG</td> <td>14/SEP/20</td> </tr> <tr> <td colspan="2">2) Tolerances are as follows:</td> <td>CHECKED:</td> <td>ORIONLI</td> <td>15/SEP/20</td> </tr> <tr> <td colspan="2">1 PL DEC ±0.30</td> <td>ENGINEER:</td> <td></td> <td></td> </tr> <tr> <td colspan="2">2 PL DEC ±0.15</td> <td>APPROVAL:</td> <td>TOMMY XIE</td> <td>18/SEP/20</td> </tr> <tr> <td colspan="2">3 PL DEC ±0.08</td> <td>CUSTOMER:</td> <td></td> <td></td> </tr> <tr> <td colspan="2">3) Note reference = Δ</td> <td colspan="3"> THIS DRAWING IS SUPPLIED FOR INFORMATION ONLY. DESIGN FEATURES, SPECIFICATIONS AND PERFORMANCE DATA SHOWN HEREON ARE THE PROPERTY OF THE AMPHENOL CORPORATION. NO RIGHTS OF REPRODUCTION ARE IMPLIED. ALL DIMENSIONS ARE SUBJECT TO NORMAL MANUFACTURING VARIATIONS. </td> </tr> </tbody> </table>					UNLESS OTHERWISE SPECIFIED		SIGNATURES		DATE	1) All dimensions are in metric(mm).		DRAWN:	SULLENZHANG	14/SEP/20	2) Tolerances are as follows:		CHECKED:	ORIONLI	15/SEP/20	1 PL DEC ±0.30		ENGINEER:			2 PL DEC ±0.15		APPROVAL:	TOMMY XIE	18/SEP/20	3 PL DEC ±0.08		CUSTOMER:			3) Note reference = Δ		THIS DRAWING IS SUPPLIED FOR INFORMATION ONLY. DESIGN FEATURES, SPECIFICATIONS AND PERFORMANCE DATA SHOWN HEREON ARE THE PROPERTY OF THE AMPHENOL CORPORATION. NO RIGHTS OF REPRODUCTION ARE IMPLIED. ALL DIMENSIONS ARE SUBJECT TO NORMAL MANUFACTURING VARIATIONS.		
UNLESS OTHERWISE SPECIFIED		SIGNATURES		DATE																																			
1) All dimensions are in metric(mm).		DRAWN:	SULLENZHANG	14/SEP/20																																			
2) Tolerances are as follows:		CHECKED:	ORIONLI	15/SEP/20																																			
1 PL DEC ±0.30		ENGINEER:																																					
2 PL DEC ±0.15		APPROVAL:	TOMMY XIE	18/SEP/20																																			
3 PL DEC ±0.08		CUSTOMER:																																					
3) Note reference = Δ		THIS DRAWING IS SUPPLIED FOR INFORMATION ONLY. DESIGN FEATURES, SPECIFICATIONS AND PERFORMANCE DATA SHOWN HEREON ARE THE PROPERTY OF THE AMPHENOL CORPORATION. NO RIGHTS OF REPRODUCTION ARE IMPLIED. ALL DIMENSIONS ARE SUBJECT TO NORMAL MANUFACTURING VARIATIONS.																																					
<table border="1"> <thead> <tr> <th colspan="2">MATERIALS LIST</th> <th colspan="3">Amphenol</th> </tr> </thead> <tbody> <tr> <td colspan="5">Sine Systems - www.amphenol-sine.com 44724 Morley Drive Clinton Township, MI 48036</td> </tr> <tr> <td colspan="5">CONTACT, SOCKET, STAMPED, SIZE 20, 16-22 AWG, A SERIES</td> </tr> <tr> <td>SIZE</td> <td>TYPE</td> <td>DWG NO.</td> <td>REVISION</td> <td></td> </tr> <tr> <td>B</td> <td>C-</td> <td>AT62-20-01XX</td> <td>B1</td> <td></td> </tr> <tr> <td>SCALE</td> <td>NONE</td> <td></td> <td>SHEET 1 OF 1</td> <td></td> </tr> </tbody> </table>					MATERIALS LIST		Amphenol			Sine Systems - www.amphenol-sine.com 44724 Morley Drive Clinton Township, MI 48036					CONTACT, SOCKET, STAMPED, SIZE 20, 16-22 AWG, A SERIES					SIZE	TYPE	DWG NO.	REVISION		B	C-	AT62-20-01XX	B1		SCALE	NONE		SHEET 1 OF 1						
MATERIALS LIST		Amphenol																																					
Sine Systems - www.amphenol-sine.com 44724 Morley Drive Clinton Township, MI 48036																																							
CONTACT, SOCKET, STAMPED, SIZE 20, 16-22 AWG, A SERIES																																							
SIZE	TYPE	DWG NO.	REVISION																																				
B	C-	AT62-20-01XX	B1																																				
SCALE	NONE		SHEET 1 OF 1																																				

TITLE: SOCKET, STAMPED, SIZE 20, 16-22 AWG, A SERIES
DWG NO: AT62-20-01XX
REV: B1
SH: 1
OF: 1