

# FXLS8964AF

## 3-Axis Low-g Accelerometer

Rev. 3.4 — 7 December 2021

Product data sheet

## 1 General description

---

FXLS8964AF is a compact 3-axis MEMS accelerometer designed for use in automotive remote keyless entry (key fob) applications that require ultra-low-power wake-up on motion. The part supports both high-performance and low-power operating modes, allowing maximum flexibility to meet the resolution and power needs for various use case implementations. A number of advanced, integrated digital features enable designers to reduce the overall system power consumption and simplify host data collection.

FXLS8964AF is available in a 2 mm x 2 mm x 0.95 mm 10-pin DFN package with 0.4 mm pitch and wettable flanks. The device is qualified to AEC-Q100 and operates over the extended  $-40\text{ }^{\circ}\text{C}$  to  $+105\text{ }^{\circ}\text{C}$  temperature range. The combination of sensor performance, system power-saving features, and extended over-temperature-range performance makes FXLS8964AF an ideal accelerometer for automotive security and convenience applications.

## 2 Features and benefits

---

- $\pm 2/4/8/16\text{ g}$  user-selectable, full-scale measurement ranges
- 12-bit acceleration data
- 8-bit temperature sensor data
- Low noise:  $280\text{ }\mu\text{g}/\sqrt{\text{Hz}}$  in high performance mode
- Low-power capability:
  - $\leq 1\text{ }\mu\text{A } I_{\text{DD}}$  for ODRs up to 6.25 Hz
  - $< 4\text{ }\mu\text{A } I_{\text{DD}}$  for ODRs up to 50 Hz
- Selectable ODRs up to 3200 Hz; Flexible Performance mode allows for custom ODRs with programmable decimation (resolution) and idle-time settings
- 144 byte output data buffer (FIFO/LIFO) capable of storing up to 32 12-bit X/Y/Z data triplets
- Flexible Sensor Data Change Detection (SDCD) function for realizing motion or no motion, high-g/low-g, freefall, and other inertial events
- Autonomous orientation detection function (Portrait/Landscape/Up/Down)
- Dedicated low-power motion-detection mode with one wire interface option
- 12-bit vector magnitude calculation
- Trigger input for synchronizing data collection with an external system
- $I^2C$  interface frequencies up to 1 MHz; 3- and 4-wire SPI interface with clock frequencies up to 4 MHz
- Bidirectional self-test diagnostic: Device motion or orientation does not impact the result.



## 3 Applications

### 3.1 Automotive security and convenience

- Key fob motion wake-up

## 4 Ordering information

Table 1. Ordering information

| Type number | Package |  |           |
|-------------|---------|--|-----------|
|             | Name    | Description  | Version   |
| FXLS8964AF  | VSON10  | Plastic, very thin small outline package, no leads; 10 terminals; 0.4 mm pitch; 2 mm x 2 mm x 0.95 mm body | SOT1615-3 |

### 4.1 Ordering options

Table 2. Ordering options

| Part number  | Temperature range | Package description | Shipping      |
|--------------|-------------------|---------------------|---------------|
| FXLS8964AFR3 | -40 °C to +105 °C | DFN-10              | Tape and reel |

**5 Block diagram**

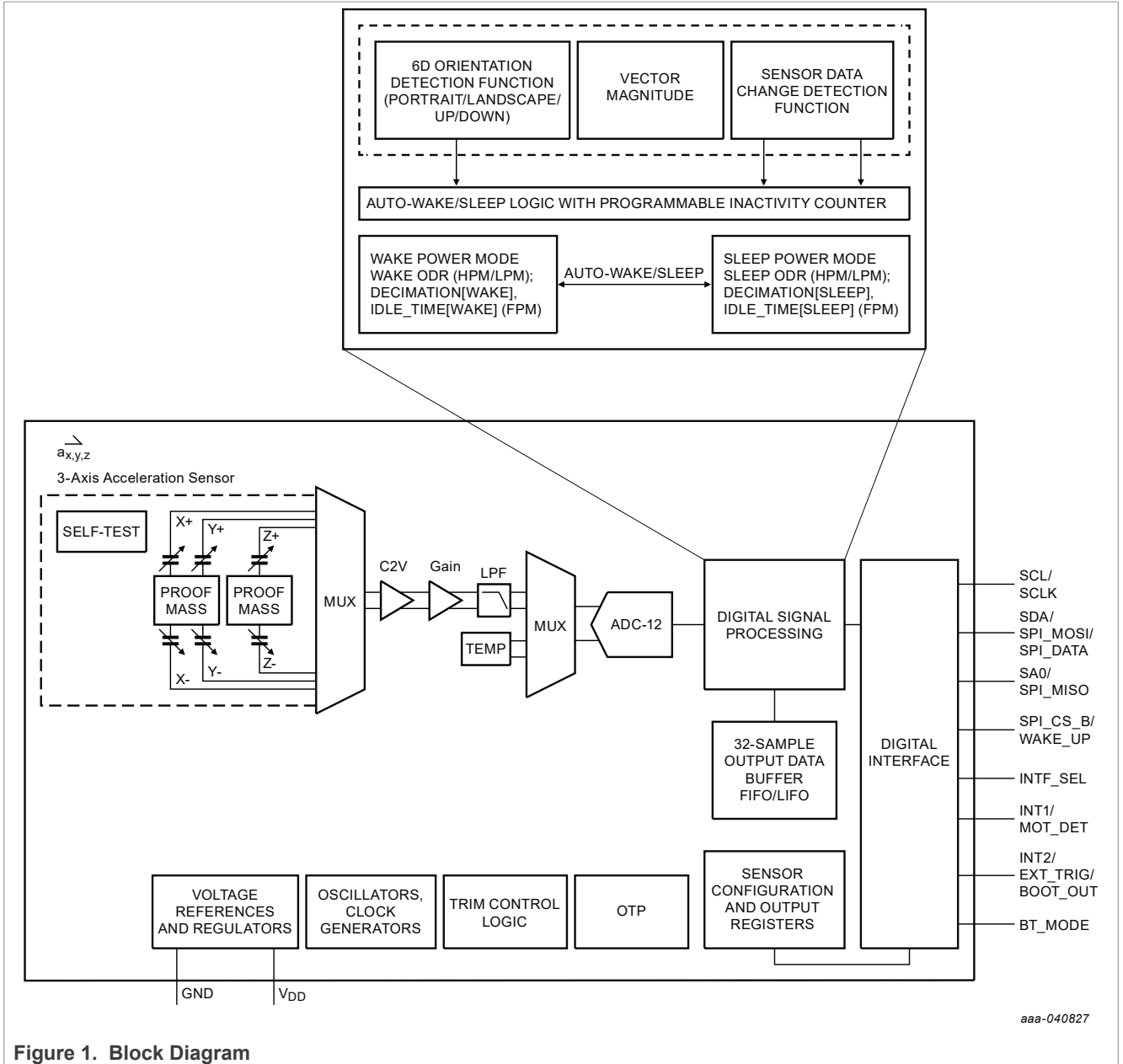

**Figure 1. Block Diagram**

## 6 Pinning information

### 6.1 Pinning

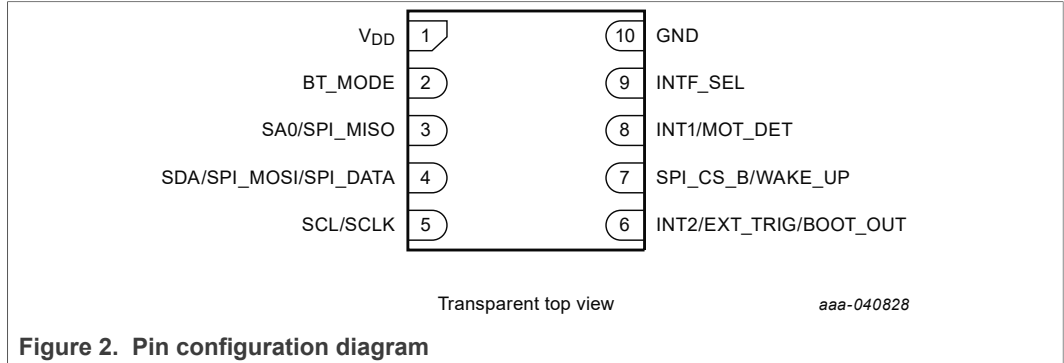

Figure 2. Pin configuration diagram

### 6.2 Pinning description

Table 3. Pin descriptions

| Symbol                    | Pin | Description  |
|---------------------------|-----|--|
| V <sub>DD</sub>           | 1   | Sensor and digital interface supply voltage: 1.71 VDC to 3.6 VDC.  |
| BT_MODE                   | 2   | Device boot mode selection. <sup>[1]</sup><br>GND: Default operating mode enabled<br>V <sub>DD</sub> : Motion Detection mode enabled   |
| SA0 / SPI_MISO            | 3   | Mode-dependent Multifunction serial interface pin. <sup>[2]</sup><br>INTF_SEL = V <sub>DD</sub> :<br><ul style="list-style-type: none"> <li>SPI_MISO: In 4-wire SPI mode this pin functions as the serial data output.</li> </ul> INTF_SEL = GND:<br><ul style="list-style-type: none"> <li>SA0: This pin selects the least significant bit of the device I<sup>2</sup>C <a href="#">secondary</a> address.</li> </ul>   |
| SDA / SPI_MOSI / SPI_DATA | 4   | Mode-dependent Multifunction serial interface pin. <sup>[2]</sup><br>INTF_SEL = V <sub>DD</sub> :<br><ul style="list-style-type: none"> <li>SPI_MOSI: In 4-wire SPI mode this pin functions as the serial data input.</li> <li>SPI_DATA<sup>[3]</sup>: In 3-wire SPI mode, this pin functions as the bidirectional serial data input/output.</li> </ul> INTF_SEL = GND:<br><ul style="list-style-type: none"> <li>SDA: This pin functions as the I<sup>2</sup>C Serial Data input/output.</li> </ul> |
| SCL / SCLK                | 5   | Mode-dependent Multifunction serial interface pin. <sup>[2]</sup><br>INTF_SEL = V <sub>DD</sub> :<br><ul style="list-style-type: none"> <li>SPI serial clock input (3- and 4-wire modes)</li> </ul> INTF_SEL = GND:<br><ul style="list-style-type: none"> <li>I<sup>2</sup>C serial clock input</li> </ul>   |

Table 3. Pin descriptions...continued

| Symbol                     | Pin | Description  |
|----------------------------|-----|--|
| INT2 / EXT_TRIG / BOOT_OUT | 6   | Mode-dependent multifunction I/O pin 2. <sup>[2]</sup><br>BT_MODE = V <sub>DD</sub> : Open-drain <sup>[4]</sup> output signaling the device boot process has completed. This pin is typically connected to MOT_DET in a wired-AND configuration; a pull-up resistor is required.<br>BT_MODE = GND: Programmable interrupt output pin 2 <sup>[5]</sup> / External measurement trigger input. This pin should be left unconnected if unused in the application circuit.  |
| SPI_CS_B / WAKE_UP         | 7   | SPI chip select input, active low / Hibernate mode wake-up pin. <sup>[6]</sup> The WAKE_UP function is only available when BT_MODE = GND.  |
| INT1 / MOT_DET             | 8   | Mode-dependent multifunction I/O pin 1. <sup>[7]</sup><br>BT_MODE = GND: Programmable interrupt output pin 1. <sup>[5]</sup> This pin should be left unconnected if unused in the application circuit.<br>BT_MODE = V <sub>DD</sub> : MOT_DET multifunction I/O. <sup>[4]</sup> The host MCU sets this pin high through a pull-up resistor to enable motion detection, and drives it low for greater than T <sub>MOT-HIB</sub> ms to disable motion detection and enter Hibernate mode. FXLS8964AF will pulse the line low for T <sub>PULSE-MOT</sub> ms after motion is detected. This line may also be used to select the motion detection threshold. See <a href="#">Section 14</a> for more information. |
| INTF_SEL                   | 9   | Device interface mode selection pin.<br>V <sub>DD</sub> : SPI interface mode <sup>[3]</sup><br>GND: I <sup>2</sup> C interface mode  |
| GND                        | 10  | Supply return connection.  |

[1] BT\_MODE state is latched after POR.

[2] Under Hibernate mode, pin configuration is High Impedance.

[3] 3-wire SPI mode may be selected in **SENS\_CONFIG1**[SPI\_M]; 3-wire operation is also possible by directly connecting the SPI\_MISO and SPI\_MOSI pins together on the PCB.

[4] An external pull-up resistor is required on this pin when BT\_MODE = V<sub>DD</sub>.

[5] This pin is configurable as either an input or output (push-pull or open-drain/open-source output type), but defaults to a push-pull output after POR, or after exiting Hibernate mode.

[6] Under Hibernate mode, pin configuration is High Impedance (when BT\_MODE = V<sub>DD</sub>) and CMOS Input (when BT\_MODE = GND).

[7] Under Hibernate mode, pin configuration is High Impedance (when BT\_MODE = GND) and CMOS Input (when BT\_MODE = V<sub>DD</sub>).

**6.3 Orientation**

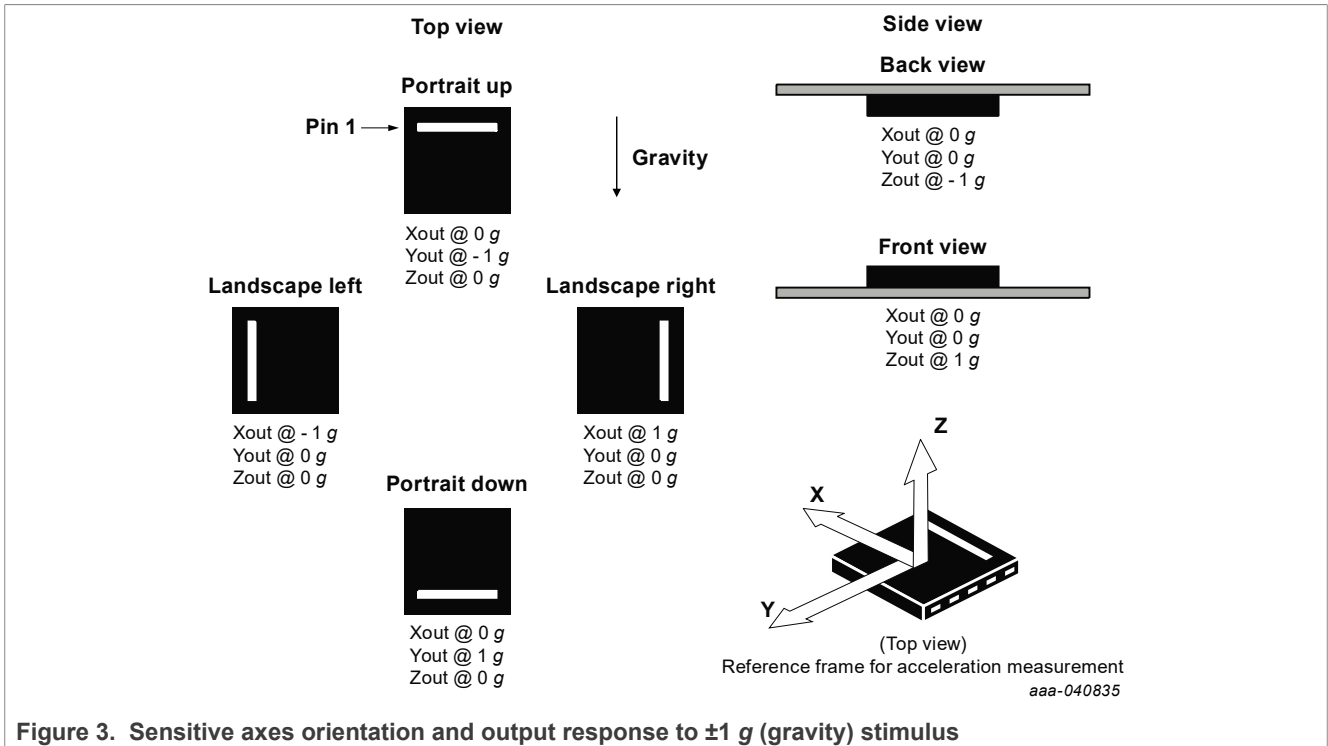

Figure 3. Sensitive axes orientation and output response to ±1 g (gravity) stimulus

**7 Limiting values**

The limiting values are the absolute maximum ratings the device can be exposed to without damage. Functional operation at absolute maximum rating is not guaranteed.

Although this device contains circuitry to protect against damage due to high static voltage or electrostatic fields, it is advised that normal precautions be taken to avoid application of any voltage higher than the maximum-rated voltage.

Table 4. Device absolute maximum ratings

| Symbol                 | Rating   | Min  | Max     | Unit |
|------------------------|--|------|---------|------|
| ACC <sub>max-2k</sub>  | Maximum applied acceleration, 0.5 ms duration  | —    | 2,000   | g    |
| ACC <sub>max-10k</sub> | Maximum applied acceleration, 0.1 ms duration  | —    | 10,000  | g    |
| VDD <sub>MAX</sub>     | Maximum sensor supply voltage                  | 0    | +3.6    | V    |
| VIN <sub>MAX</sub>     | Maximum voltage level applied to any input pin | -0.3 | VDD+0.3 | V    |
| T <sub>OP</sub>        | Operating temperature range                    | -40  | +105    | °C   |
| T <sub>STG</sub>       | Storage temperature range                      | -40  | +125    | °C   |

**Table 5. ESD and latch-up-protection characteristics**

| Symbol           | Rating   | Min   | Unit |
|------------------|--|-------|------|
| V <sub>HBM</sub> | Human Body Model                                   | ±2000 | V    |
| V <sub>CDM</sub> | Charged Device Model                               | ±500  | V    |
| I <sub>LU</sub>  | Latch-up current at T = +105 °C (per AEC-Q100-004) | ±100  | mA   |

**CAUTION**



This device is sensitive to mechanical shock. Improper handling can cause permanent damage to the part or cause the part to otherwise fail.

**CAUTION**



This device is sensitive to ElectroStatic Discharge (ESD). Observe precautions for handling electrostatic sensitive devices. Such precautions are described in the *ANSI/ESD S20.20*, *IEC/ST 61340-5*, *JESD625-A* or equivalent standards.

## 8 Recommended operating conditions

**Table 6. Nominal operating conditions**

| Symbol          | Parameter                   | Min  | Typ | Max  | Unit |
|-----------------|-----------------------------|------|-----|------|------|
| V <sub>DD</sub> | Supply voltage              | 1.71 | 3.0 | 3.6  | V    |
| Top             | Operating temperature range | -40  | +25 | +105 | °C   |

## 9 Mechanical characteristics

**Table 7. Accelerometer sensor performance parameters**

V<sub>DD</sub> = 1.8 V to 3.0 V, T = -40 °C to 105 °C, unless otherwise noted.

Typical values represent mean or mean ±1 σ values, depending on the specific parameter.

| Symbol           | Parameter                    | Conditions | Min | Typ | Max | Unit |
|------------------|------------------------------|------------|-----|-----|-----|------|
| n <sub>ACC</sub> | Output data width            | —          | —   | 12  | —   | bits |
| FSR              | Full-scale measurement range | ±2 g mode  | —   | ±2  | —   | g    |
|                  |                              | ±4 g mode  | —   | ±4  | —   |      |
|                  |                              | ±8 g mode  | —   | ±8  | —   |      |
|                  |                              | ±16 g mode | —   | ±16 | —   |      |

**Table 7. Accelerometer sensor performance parameters...continued**

$V_{DD} = 1.8\text{ V to }3.0\text{ V}$ ,  $T = -40\text{ °C to }105\text{ °C}$ , unless otherwise noted.

Typical values represent mean or mean  $\pm 1\sigma$  values, depending on the specific parameter.

| Symbol               | Parameter  | Conditions  | Min   | Typ                    | Max   | Unit                           |      |       |
|----------------------|--|---|-------|------------------------|-------|--------------------------------|------|-------|
| SEN                  | Nominal sensitivity  | $\pm 2\text{ g mode}$                                   | 0.87  | 0.98                   | 1.12  | mg/LSB                         |      |       |
|                      |  | $\pm 4\text{ g mode}$                                   | 1.74  | 1.95                   | 2.23  |                                |      |       |
|                      |  | $\pm 8\text{ g mode}$                                   | 3.47  | 3.91                   | 4.46  |                                |      |       |
|                      |  | $\pm 16\text{ g mode}$                                  | 6.94  | 7.81                   | 8.93  |                                |      |       |
|                      |  |   |       | $\pm 2\text{ g mode}$  | 896   | 1024                           | 1152 | LSB/g |
|                      |  |   |       | $\pm 4\text{ g mode}$  | 448   | 512                            | 576  |       |
|                      |  |   |       | $\pm 8\text{ g mode}$  | 224   | 256                            | 288  |       |
|                      |  |   |       | $\pm 16\text{ g mode}$ | 112   | 128                            | 144  |       |
| SEN <sub>TOL</sub>   | Sensitivity tolerance <sup>[1]</sup>                                   | —   | —     | $\pm 2.5$              | —     | %SEN                           |      |       |
| TCS                  | Temperature coefficient of sensitivity <sup>[1]</sup>                  | $-40\text{ °C to }+105\text{ °C}$                       | —     | $\pm 0.01$             | —     | %/°C                           |      |       |
| OFF <sub>PBM</sub>   | Zero-g offset, post-board mount <sup>[1][2]</sup>                      | —   | -550  | $\pm 250$              | 550   | mg                             |      |       |
| TCO <sub>PBM</sub>   | Zero-g offset temperature coefficient, post-board mount <sup>[1]</sup> | $-40\text{ °C to }+105\text{ °C}$                       | —     | $\pm 1$                | —     | mg/°C                          |      |       |
| CAS                  | Cross-axis sensitivity <sup>[3]</sup>                                  | $\pm 2/4\text{ g mode}$                                 | —     | $\pm 0.5$              | —     | %                              |      |       |
| STOC                 | Self-test output change <sup>[4]</sup>                                 | $\pm 4\text{ g mode, X axis}$                           | -206  | -139                   | -81   | LSB                            |      |       |
|                      |  | $\pm 4\text{ g mode, Y axis}$                           | 78    | 137                    | 207   |                                |      |       |
|                      |  | $\pm 4\text{ g mode, Z axis}$                           | -727  | -448                   | -120  |                                |      |       |
|                      |  | $\pm 8\text{ g mode, X axis}$                           | -103  | -69                    | -40   |                                |      |       |
|                      |  | $\pm 8\text{ g mode, Y axis}$                           | 38    | 68                     | 103   |                                |      |       |
|                      |  | $\pm 8\text{ g mode, Z axis}$                           | -355  | -223                   | -71   |                                |      |       |
|                      |  | $\pm 16\text{ g mode, X axis}$                          | -52   | -35                    | -19   |                                |      |       |
|                      |  | $\pm 16\text{ g mode, Y axis}$                          | 19    | 34                     | 52    |                                |      |       |
| STOF                 | Self-test offset <sup>[4]</sup>  | $\pm 4\text{ g mode}$                                   | -1600 | —                      | +1600 | LSB                            |      |       |
|                      |  | $\pm 8\text{ g mode}$                                   | -800  | —                      | +800  |                                |      |       |
|                      |  | $\pm 16\text{ g mode}$                                  | -400  | —                      | +400  |                                |      |       |
| BW <sub>MAX</sub>    | Maximum signal bandwidth   | ODR = 3200 Hz   | —     | 1600                   | —     | Hz                             |      |       |
| ODR <sub>MAX</sub>   | Maximum ODR  | —   | —     | 3200                   | —     | Hz                             |      |       |
| NSD <sub>HPM</sub>   | Noise spectral density, high performance mode                          | $\pm 2\text{ g mode}$                                   | —     | 280                    | —     | $\mu\text{g}/\sqrt{\text{Hz}}$ |      |       |
| NSD <sub>LPM-1</sub> | Noise spectral density, low-power mode, high-ODR range <sup>[5]</sup>  | 200 Hz $\leq$ ODR $\leq$ 3200 Hz, $\pm 2\text{ g mode}$ | —     | 1120 to 280            | —     | $\mu\text{g}/\sqrt{\text{Hz}}$ |      |       |
| NSD <sub>LPM-2</sub> | Noise spectral density, low-power mode, low-ODR range <sup>[5]</sup>   | 0.781 Hz $\leq$ ODR $<$ 200 Hz, $\pm 2\text{ g mode}$   | —     | 16.8 to 1.1            | —     | mg/ $\sqrt{\text{Hz}}$         |      |       |



- [1] Determined with post board mount data using a standard lead-free reflow profile and NXP recommended landing pattern on a 2-layer FR4 PCB with 1.2 mm (47 mil) overall thickness.
- [2] Based on characterization data on limited number of parts from 3 lots
- [3] See [Cross-axis sensitivity](#) in [Section 20 "Glossary"](#).
- [4] See Self-Test in [Section 20 "Glossary"](#)
- [5] In low-power mode, higher ODR settings result in a lower noise density figure.

## 10 Electrical characteristics

**Table 8. Electrical characteristics**

$V_{DD} = 1.8\text{ V to }3.0\text{ V}$ ,  $T = -40\text{ °C to }105\text{ °C}$ , unless otherwise noted.

Typical values represent mean or mean  $\pm 1\sigma$  values, depending on the specific parameter.

| Symbol                                | Parameter                                     | Conditions                             | Min  | Typ  | Max | Unit          |
|---------------------------------------|---|--|------|------|-----|---------------|
| $V_{DD}$                              | Supply voltage                                | —                                      | 1.71 | 3.0  | 3.6 | V             |
| $I_{DD_{HPM}}$                        | Average current draw in High Performance mode | ODR independent,<br>$T = 25\text{ °C}$ | —    | 150  | 200 | $\mu\text{A}$ |
| $I_{DD_{LPM}}$                        | Average current draw in low-power mode        | ODR = 3200 Hz,<br>$T = 25\text{ °C}$   | —    | 150  | 200 | $\mu\text{A}$ |
|                                       |   | ODR = 1600 Hz,<br>$T = 25\text{ °C}$   | —    | 75   | 100 |               |
|                                       |   | ODR = 800 Hz,<br>$T = 25\text{ °C}$    | —    | 38   | 53  |               |
|                                       |   | ODR = 400 Hz,<br>$T = 25\text{ °C}$    | —    | 20   | 30  |               |
|                                       |   | ODR = 200 Hz,<br>$T = 25\text{ °C}$    | —    | 11   | 20  |               |
|                                       |   | ODR = 100 Hz,<br>$T = 25\text{ °C}$    | —    | 5.3  | 10  |               |
|                                       |   | ODR = 50 Hz,<br>$T = 25\text{ °C}$     | —    | 3.1  | 7   |               |
|                                       |   | ODR = 25 Hz,<br>$T = 25\text{ °C}$     | —    | 1.8  | 4   |               |
|                                       |   | ODR = 12.5 Hz,<br>$T = 25\text{ °C}$   | —    | 1.4  | 2.5 |               |
|                                       |   | ODR = 6.25 Hz,<br>$T = 25\text{ °C}$   | —    | 1.0  | 2.0 |               |
|                                       |   | ODR = 3.125 Hz,<br>$T = 25\text{ °C}$  | —    | 0.80 | 1.5 |               |
|                                       |   | ODR = 1.563 Hz,<br>$T = 25\text{ °C}$  | —    | 0.70 | 1.5 |               |
| ODR = 0.781 Hz,<br>$T = 25\text{ °C}$ | —   | 0.65                                   | 1.5  |      |     |               |
| $I_{DD_{STBY}}$                       | Supply current draw in Standby mode           | $T = 25\text{ °C}$                     | —    | 0.60 | 1.5 | $\mu\text{A}$ |
| $I_{DD_{HIB}}$                        | Supply current draw in Hibernate mode         | $T = 25\text{ °C}$                     | —    | 15   | 100 | nA            |

Table 8. Electrical characteristics...continued

$V_{DD} = 1.8\text{ V to }3.0\text{ V}$ ,  $T = -40\text{ °C to }105\text{ °C}$ , unless otherwise noted.

Typical values represent mean or mean  $\pm 1\sigma$  values, depending on the specific parameter.

| Symbol                  | Parameter  | Conditions                | Min                   | Typ | Max                   | Unit |
|-------------------------|--|---------------------------|-----------------------|-----|-----------------------|------|
| IDD <sub>HPM</sub>      | Average current draw in High Performance mode  | ODR independent           | —                     | —   | 200                   | μA   |
| IDD <sub>LPM</sub>      | Average current draw in low-power mode   | ODR = 3200 Hz             | —                     | —   | 200                   | μA   |
|                         |  | ODR = 1600 Hz             | —                     | —   | 100                   |      |
|                         |  | ODR = 800 Hz              | —                     | —   | 53                    |      |
|                         |  | ODR = 400 Hz              | —                     | —   | 30                    |      |
|                         |  | ODR = 200 Hz              | —                     | —   | 25                    |      |
|                         |  | ODR = 100 Hz              | —                     | —   | 13                    |      |
|                         |  | ODR = 50 Hz               | —                     | —   | 10                    |      |
|                         |  | ODR = 25 Hz               | —                     | —   | 8                     |      |
|                         |  | ODR = 12.5 Hz             | —                     | —   | 4                     |      |
|                         |  | ODR = 6.25 Hz             | —                     | —   | 4                     |      |
|                         |  | ODR = 3.125 Hz            | —                     | —   | 4                     |      |
|                         |  | ODR = 1.563 Hz            | —                     | —   | 4                     |      |
| ODR = 0.781 Hz          | —  | —                         | 4                     |     |                       |      |
| IDD <sub>STBY</sub>     | Supply current draw in Standby mode  | —                         | —                     | —   | 4                     | μA   |
| IDD <sub>HIB</sub>      | Supply current draw in Hibernate mode  | T = -40 °C to +85 °C      | —                     | —   | 300                   | nA   |
| VIH                     | High-level input voltage:<br>SCL/SCLK, SDA/SPI_MOSI/SPI_DATA, SA0, INTF_SEL, BT_MODE, SPI_CS_B/WAKE_UP, MOT_DET, EXT_TRIG pins | —                         | 0.7 * V <sub>DD</sub> | —   | —                     | V    |
| VIL                     | Low-level input voltage:<br>SCL/SCLK, SDA/SPI_MOSI/SPI_DATA, SA0, INTF_SEL, BT_MODE, SPI_CS_B/WAKE_UP, MOT_DET, EXT_TRIG pins  | —                         | —                     | —   | 0.3 * V <sub>DD</sub> | V    |
| VOH                     | High-level output voltage: INT1/MOT_DET, INT2/BOOT_OUT, SPI_MISO, SPI_DATA pins  | I <sub>o</sub> = 500 μA   | 0.9 * V <sub>DD</sub> | —   | —                     | V    |
| VOL                     | Low-level output voltage: INT1/MOT_DET, INT2/BOOT_OUT, SPI_MISO, SPI_DATA pins   | I <sub>o</sub> = 500 μA   | —                     | —   | 0.1 * V <sub>DD</sub> | V    |
| VOL <sub>SDA, SCL</sub> | Low-level output voltage on SDA and SCL pins   | I <sub>o</sub> = 5 mA     | —                     | —   | 0.4                   | V    |
| T <sub>PULSE-MOT</sub>  | Motion detected interrupt pulse width  | BT_MODE = V <sub>DD</sub> | 4.55                  | 5   | 5.56                  | ms   |
| T <sub>MOT-HIB</sub>    | MOT_DET pin low time before entering Hibernate mode <sup>[1]</sup>   | BT_MODE = V <sub>DD</sub> | 0.91                  | 1   | 6.8                   | ms   |

**Table 8. Electrical characteristics...continued**

$V_{DD} = 1.8\text{ V to }3.0\text{ V}$ ,  $T = -40\text{ }^{\circ}\text{C to }105\text{ }^{\circ}\text{C}$ , unless otherwise noted.

Typical values represent mean or mean  $\pm 1\sigma$  values, depending on the specific parameter.

| Symbol             | Parameter  | Conditions  | Min   | Typ  | Max  | Unit               |
|--------------------|--|---|-------|--|------|--------------------|
| $T_{PULSE-WIN}$    | Motion detection threshold setting pulse window                              | BT_MODE = $V_{DD}$ , MOT_DET = HIGH   | 4.55  | 5  | 5.56 | ms                 |
| $T_{PULSE-THRES1}$ | Motion detection threshold selection 1 – Pulse width range                   | BT_MODE = $V_{DD}$  | 562.5 | 625  | 883  | $\mu\text{s}$      |
| $T_{PULSE-THRES2}$ | Motion detection threshold selection 2 – Pulse width range                   | BT_MODE = $V_{DD}$  | 1125  | 1250   | 1570 | $\mu\text{s}$      |
| $T_{PULSE-THRES3}$ | Motion detection threshold selection 3 – Pulse width range                   | BT_MODE = $V_{DD}$  | 2250  | 2500   | 2950 | $\mu\text{s}$      |
| $T_{PULSE-DRDY}$   | DRDY interrupt output pulse width  | BT_MODE = GND   | 29    | 32   | 35.6 | $\mu\text{s}$      |
| $T_{PULSE-BOOT1}$  | BOOT interrupt output pulse width  | BT_MODE = GND   | 58    | 64   | 71.2 | $\mu\text{s}$      |
| $T_{PULSE-BOOT2}$  |  | BT_MODE = $V_{DD}$  | 9     | 10   | 11.2 | ms                 |
| ODR_TOL            | Output Data Rate frequency tolerance   | —   | -10   | $\pm 2.5$  | 10   | %ODR               |
| $T_{FLT-MOT\_DET}$ | MOT_DET pin deglitch filter time   | BT_MODE = $V_{DD}$  | —     | 10   | —    | $\mu\text{s}$      |
| $T_{FLT-WAKE\_UP}$ | MOT_DET, WAKE_UP pin deglitch filter time (transition out of Hibernate mode) | BT_MODE = GND, SPI_CS_B / WAKE_UP pin   | —     | 400  | —    | ns                 |
|                    |  | BT_MODE = $V_{DD}$ , MOT_DET pin  | —     | 850  | —    |                    |
| $T_{BOOT1}$        | Time needed to enter Standby mode after POR or soft reset                    | BT_MODE = GND   | —     | —  | 1    | ms                 |
| $T_{BOOT2}$        | Time needed to enter Motion Detection mode after POR or soft reset           | BT_MODE = $V_{DD}$ , MOT_DET = 1  | —     | —  | 17.7 | ms                 |
| IDD_BOOT           | Boot sequence peak current draw  | $T = -40\text{ }^{\circ}\text{C to }+105\text{ }^{\circ}\text{C}$ ; with no decoupling capacitors on $V_{DD}$ pin | —     | —  | 5    | mA                 |
| $T_{ON}$           | Transition time (Standby mode to Active mode with valid data output)         | —   | —     | $528.5\ \mu\text{s} + 0.9984 * (\text{DEC} - 1) * (1/(\text{ODR} * \text{DEC}))^{[2]}$ | —    | s                  |
| $T_{OP}$           | Operating temperature range  | —   | -40   | —  | +105 | $^{\circ}\text{C}$ |

[1] Max spec covers the situation where an interrupt pulse is issued by the sensor at the same time the host MCU drives MOT\_DET low to signal a hibernate command. In that case, their durations add up.

[2] DEC = decimation factor. The selected ODR and operating mode determines the decimation factor. See Section 15.13 for more information on setting or determining the measurement decimation factor. In LPM, the DEC factor is fixed at 1, making the time to first sample output fixed at 528.5  $\mu\text{s}$  (typ), independent of the selected ODR.

## 11 Temperature sensor characteristics

**Table 9. Temperature sensor performance parameters**

$V_{DD} = 1.8\text{ V to }3.0\text{ V}$ ,  $T = -40\text{ }^{\circ}\text{C to }105\text{ }^{\circ}\text{C}$ , unless otherwise noted.

Typical values represent mean or mean  $\pm 1\sigma$  values, depending on the specific parameter.

| Symbol           | Parameter                  | Conditions        | Min | Typ         | Max | Unit                          |
|------------------|----------------------------|-------------------|-----|-------------|-----|-------------------------------|
| $n_{TEMP}$       | Output data width          | —                 | —   | 8           | —   | bits                          |
| $FSR_{TEMP}$     | Measurement range          | —                 | —   | -40 to +105 | —   | $^{\circ}\text{C}$            |
| $SEN_{TEMP}$     | Sensitivity                | —                 | —   | 1           | —   | $^{\circ}\text{C}/\text{LSB}$ |
| $SEN_{TOL-TEMP}$ | Sensitivity tolerance      | —                 | —   | $\pm 2.5$   | —   | %                             |
| $OFF_{TEMP}$     | Nominal zero-output offset | Output Code = 00h | —   | 25          | —   | $^{\circ}\text{C}$            |

## 12 I<sup>2</sup>C digital interface

The registers embedded within FXLS8964AF may be accessed using an I<sup>2</sup>C interface when the INTF\_SEL pin is tied to GND. If the  $V_{DD}$  supply is not present, the device is in shutdown mode and any communications on the interface are ignored. When the device is on a common I<sup>2</sup>C-bus with other secondary devices, the  $V_{DD}$  supply pin must be left unconnected (high-impedance) when the device supply is turned off to ensure that the internal ESD protection diodes do not become forward biased and prevent the bus from functioning normally (clamping).

The I<sup>2</sup>C secondary interface port of FXLS8964AF is compliant with the following three operating modes as defined in UM10204<sup>[3]</sup>:

- Fast-mode Plus (Fm+) at 1000 kHz
- Fast-mode (Fm) at 400 kHz
- Standard-mode (Sm) at 100 kHz

**Table 10. I<sup>2</sup>C serial interface pin description**

| Pin Name | Pin Description  |
|----------|--|
| SCL      | I <sup>2</sup> C serial clock (pull-up resistor is required) |
| SDA      | I <sup>2</sup> C serial data (pull-up resistor is required)  |

### 12.1 I<sup>2</sup>C interface characteristics

The I<sup>2</sup>C secondary address (7-bit format) is set to 18h when SA0 = 0, and 19h when SA0 = 1.

**Table 11. FXLS8964AF I<sup>2</sup>C read and write addresses**

| SA0 | I <sup>2</sup> C write address | I <sup>2</sup> C read address |
|-----|--------------------------------|-------------------------------|
| 0   | 30h (0011 0000b)               | 31h (0011 0001b)              |
| 1   | 32h (0011 0010b)               | 33h (0011 0011b)              |

Table 12. I<sup>2</sup>C secondary timing values for Standard-mode (Sm), Fast-mode (Fm), and Fast-mode Plus (Fm+)

| Parameter   | Symbol              | I <sup>2</sup> C Standard-mode <sup>[1]</sup> |                     | I <sup>2</sup> C Fast-mode <sup>[1]</sup> |                    | I <sup>2</sup> C Fast-mode Plus <sup>[2]</sup> |                     | Unit |
|---|---------------------|---|---------------------|---|--------------------|--|---------------------|------|
|   |                     | Min   | Max                 | Min                                       | Max                | Min  | Max                 |      |
| SCL clock frequency   | f <sub>SCL</sub>    | 0   | 100                 | 0   | 400                | 0  | 1000                | kHz  |
| Bus free time between STOP and START conditions                       | t <sub>BUF</sub>    | 4.7   | —                   | 1.3                                       | —                  | 0.5  | —                   | μs   |
| Repeated START hold time  | t <sub>HD;STA</sub> | 4   | —                   | 0.6                                       | —                  | 0.26   | —                   | μs   |
| Repeated START setup time   | t <sub>SU;STA</sub> | 4.7   | —                   | 0.6                                       | —                  | 0.26   | —                   | μs   |
| STOP condition setup time   | t <sub>SU;STO</sub> | 4   | —                   | 0.6                                       | —                  | 0.26   | —                   | μs   |
| SDA valid time <sup>[3]</sup>   | t <sub>VD;DAT</sub> | —   | 3.45 <sup>[4]</sup> | —   | 0.9 <sup>[4]</sup> | —  | 0.45 <sup>[4]</sup> | μs   |
| SDA valid acknowledge time <sup>[5]</sup>                             | t <sub>VD;ACK</sub> | —   | 3.45 <sup>[4]</sup> | —   | 0.9 <sup>[4]</sup> | —  | 0.45 <sup>[4]</sup> | μs   |
| SDA setup time  | t <sub>SU;DAT</sub> | 250   | —                   | 100 <sup>[6]</sup>                        | —                  | 50   | —                   | ns   |
| SCL clock low time  | t <sub>LOW</sub>    | 4.7   | —                   | 1.3                                       | —                  | 0.50   | —                   | μs   |
| SCL clock high time   | t <sub>HIGH</sub>   | 4.0   | —                   | 0.6                                       | —                  | 0.26   | —                   | μs   |
| SDA and SCL risetime  | t <sub>r</sub>      | —   | 1000                | 20  | 300                | —  | 120                 | ns   |
| SDA and SCL fall time <sup>[7],[8]</sup>                              | t <sub>f</sub>      | —   | 300                 | —   | 300                | —  | 120                 | ns   |
| Pulse width of spikes on SDA and SCL (suppressed by the input filter) | t <sub>SP</sub>     | 0   | 50                  | 0   | 50                 | 0  | 50                  | ns   |

[1] All values referred to VIH(min) and VIL(max) levels.

[2] Should be backward compatible with Fast mode.

[3] t<sub>VD;DAT</sub> referred to the time for data signal from SCL LOW to SDA output (HIGH or LOW, depending on which one is worse).

[4] The maximum t<sub>HD;DAT</sub> could be 3.45 μs and 0.9 μs for Standard-mode and Fast-mode respectively, but must be less than the maximum of t<sub>VD;DAT</sub> or t<sub>VD;ACK</sub> by a transition time.

[5] t<sub>VD;ACK</sub> = time for ACK signal from SCL LOW to SDA output (HIGH or LOW, depending on which one is worse).

[6] A Fast-mode I<sup>2</sup>C device can be used in a Standard mode I<sup>2</sup>C system, but the requirement t<sub>SU;DAT</sub> 250 ns must then be met. Also the acknowledge timing must meet this set-up time.

[7] The maximum t<sub>r</sub> for the SDA and SCL bus lines is specified at 300 ns. The maximum fall time for the SDA output stage t<sub>f</sub> is specified at 250 ns. The maximum fall time allows series protection resistors to be connected in between the SDA and the SCL pins and the SDA/SCL bus lines without exceeding the maximum specified t<sub>r</sub>.

[8] In Fast-mode Plus, fall time is specified the same for both output stage and bus timing. If series resistors are used, designers should allow for this specified fall time when considering bus timing.

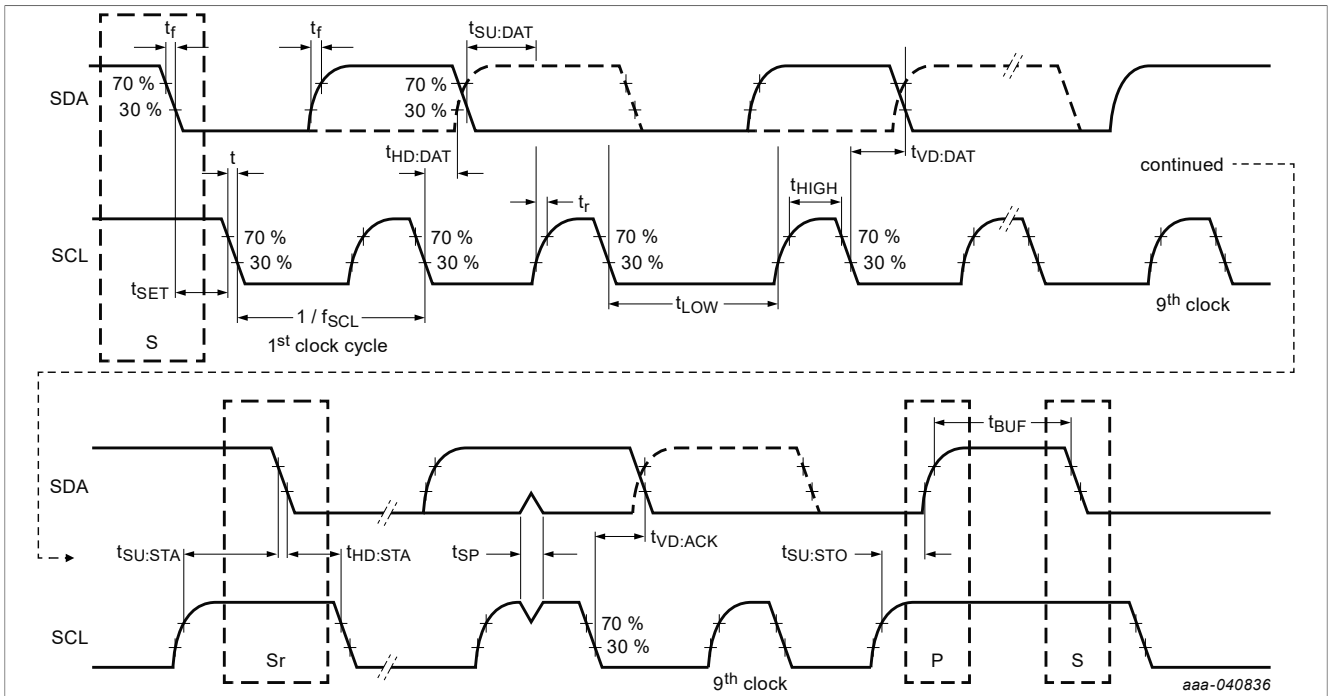

Figure 4. I<sup>2</sup>C secondary timing diagram for Standard-mode, Fast-mode and Fast-mode Plus

### 12.1.1 General I<sup>2</sup>C operation

There are two signals associated with the I<sup>2</sup>C-bus: the Serial Clock Line (SCL) and the Serial Data line (SDA). SDA is a bidirectional signal used for sending and receiving the data to/from the interface. External pull-up resistors connected to V<sub>DD</sub> are required for SDA and SCL. When the I<sup>2</sup>C-bus is free, SCL and SDA are high.

The maximum practical operating frequency for I<sup>2</sup>C in a given system implementation depends on several factors including the pull-up resistor and voltage values and total bus capacitance (PCB trace + parasitic device capacitances).

The **primary** starts a transaction on the bus through a start condition (ST) signal, which is defined as a HIGH-to-LOW transition on SDA line while the SCL line is held HIGH. After the primary transmits the ST signal, the bus is considered busy. The next byte of data transmitted contains the secondary address in the first seven bits, and the eighth bit, the read/write bit, indicates whether the primary is receiving data from the secondary or transmitting data to the secondary. When an address is sent, each device in the system compares the first seven bits after the ST condition with its own address. If they match, the device considers itself addressed by the primary. The ninth clock pulse, following the secondary address byte (and each subsequent byte) is the acknowledge (ACK). The transmitter must release the SDA line during the ACK period. The receiver must then pull the data line low so that it remains stable low during the high period of the acknowledge clock period.

The number of bytes per transfer is unlimited. If a receiver cannot receive another complete byte of data until it has performed some other function, it can hold the SCL line low to force the transmitter into a wait state. Data transfer only continues when the receiver is ready for another byte and releases the clock line. This delay action is called clock stretching. Not all primary devices support clock stretching. This device implements clock stretching—the SCL line may be stretched (pulled low) for up to 1 μs when needed

during a read operation. When applied, clock stretching occurs after the ACK issued by the I<sup>2</sup>C bus primary.

A LOW-to-HIGH transition on the SDA line while the SCL line is high is defined as a stop condition (SP) signal. The primary issuing the SP signal always terminates a write or burst write. A primary should properly terminate a read by not acknowledging a byte at the appropriate time in the protocol, followed by the SP signal. A primary may also issue a repeated start signal (SR) during a transfer.

## 12.1.2 I<sup>2</sup>C read/write operations

### 12.1.2.1 Single-byte read

The primary transmits a start condition (ST) to FXLS8964AF, followed by the secondary address, with the R/W bit set to '0' for a write, and the FXLS8964AF sends an acknowledgment. Then the primary transmits the address of the register to read and the FXLS8964AF sends an acknowledgment. The primary transmits a repeated start condition (SR), followed by the secondary address with the R/W bit set to '1' for a read from the previously selected register. The FXLS8964AF then acknowledges and transmits the data from the requested register. The primary does not acknowledge (NAK) the transmitted data and then transmits a stop condition to end the data transfer.

### 12.1.2.2 Multiple-byte read

When performing a multi-byte or *burst* read, FXLS8964AF automatically increments the register read address pointer after a read command is received. Therefore, after following the steps of a single-byte read, multiple bytes of data can be read from sequential register addresses after each FXLS8964AF acknowledgment (ACK) is received. Data can be read until the primary issues a no acknowledge (NAK), followed by a stop condition (SP) signaling the end of the transfer.

### 12.1.2.3 Single-byte write

To start a write command, the primary transmits a start condition (ST) to the FXLS8964AF, followed by the secondary address with the R/W bit set to '0' for a write, and the FXLS8964AF sends an acknowledgment. Then the primary transmits the address of the register to write to, and the FXLS8964AF sends an acknowledgment. Then the primary transmits the 8-bit data to write to the designated register and the FXLS8964AF sends an acknowledgment signaling it has received the data. Since this transmission is complete, the primary transmits a stop condition (SP) to end the data transfer. The data sent to the FXLS8964AF is now stored in the appropriate register.

### 12.1.2.4 Multiple-byte write

FXLS8964AF automatically increments the register address write pointer after a write command is received. Therefore, after following the steps of a single-byte write, multiple bytes of data can be written to sequential registers after each acknowledgment (ACK) is received.

**12.1.2.5 I<sup>2</sup>C data sequence diagrams**

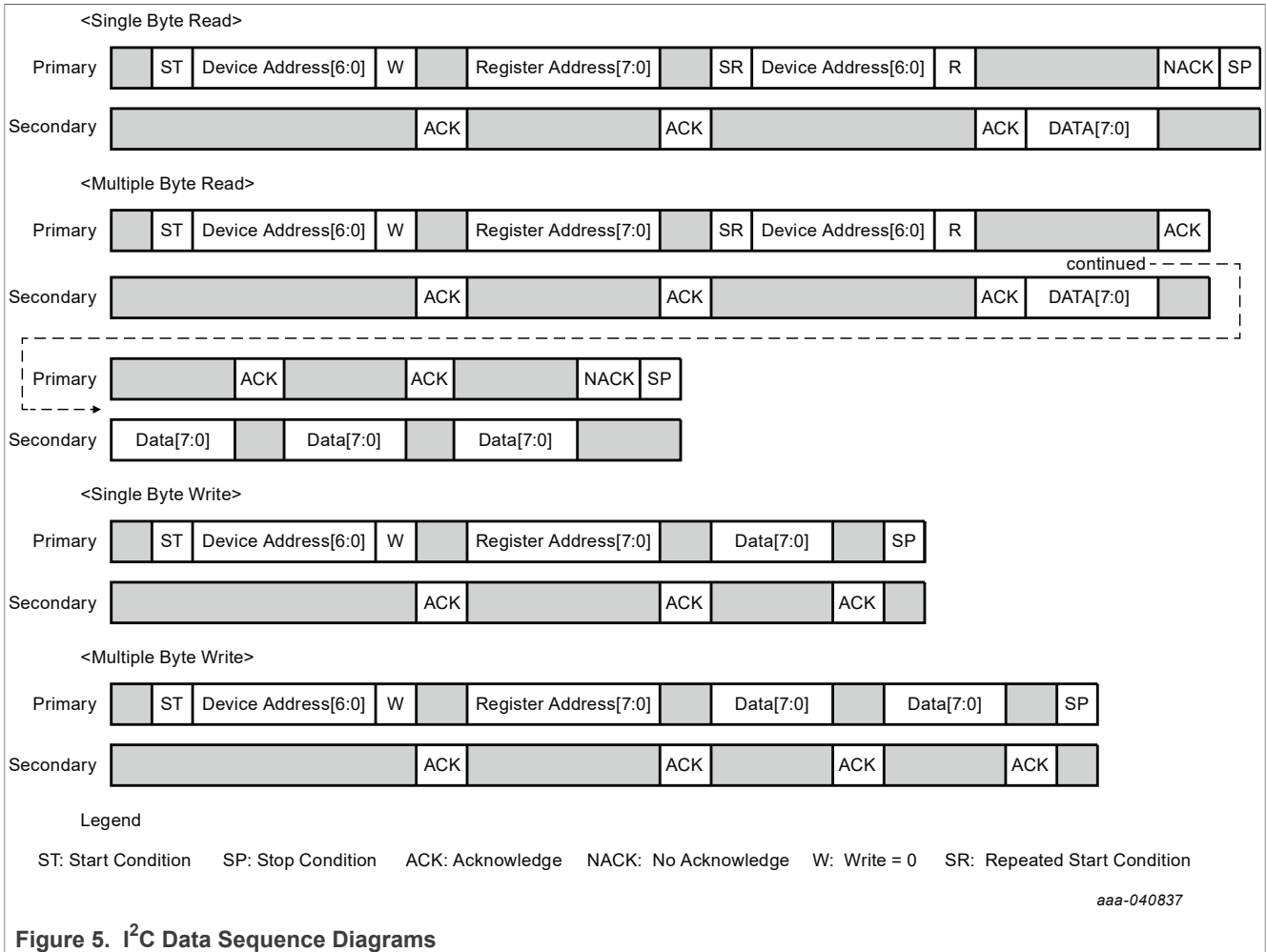

**Figure 5. I<sup>2</sup>C Data Sequence Diagrams**

**13 SPI interface**

The SPI interface is a classic primary/secondary serial port. FXLS8964AF is always considered to be the secondary device and therefore never initiates communication with the host processor.

The SPI interface of FXLS8964AF is compatible with interface mode 00, corresponding to CPOL = 0 and CPHA = 0.

For CPOL = 0, the idle value of the clock is zero, and the active value of the clock is 1. For CPHA = 0, data is captured on the rising edge (low to high transition) of the clock, and data is propagated on the falling edge (high to low transition) of the clock.

**13.1 General SPI operation**

The SPI\_CS\_B pin is driven low at the start of a transaction, held low during the transfer, and then driven high again after the transaction is completed. During a transaction, the primary toggles the clock (SCLK). The SCLK polarity is defined as having an idle value that is low, and an active phase that is high (CPOL = 0). Serial input and output data is captured on the rising edge of the clock and propagated on the falling edge (CPHA =



0). Single-byte read and single-byte write operations are completed in 24 SCLK cycles; multiple-byte reads and writes are completed in additional multiples of 8 SCLK cycles per read or written byte. The first SCLK cycle latches the R/W (Read/Write) bit to select whether the desired operation is a read (R/W = 1) or a write (R/W = 0). The following seven SCLK cycles are used to latch the register read or write address.

**Note:** 4-wire SPI interface mode is the default out of POR or after a soft reset. In order to select 3-wire SPI interface mode, set the **SENS\_CONFIG1[SPI\_M]** = 1.

**13.2 SPI write operations with 3- or 4-wire mode**

A write operation is initiated by transmitting a 0 for the R/W bit. Then, the 7-bit register write address, A[6:0], is transmitted in MSB first order. Following this first byte, a second byte of 0s or 1s (don't care condition) transfers, followed by the actual data to write in the third group of 8 SCLK cycles (clock pulses 17 through 24) in MSB first order. Figure 6 shows the bus protocol for a single-byte register write operation in either 3- or 4-wire SPI mode.

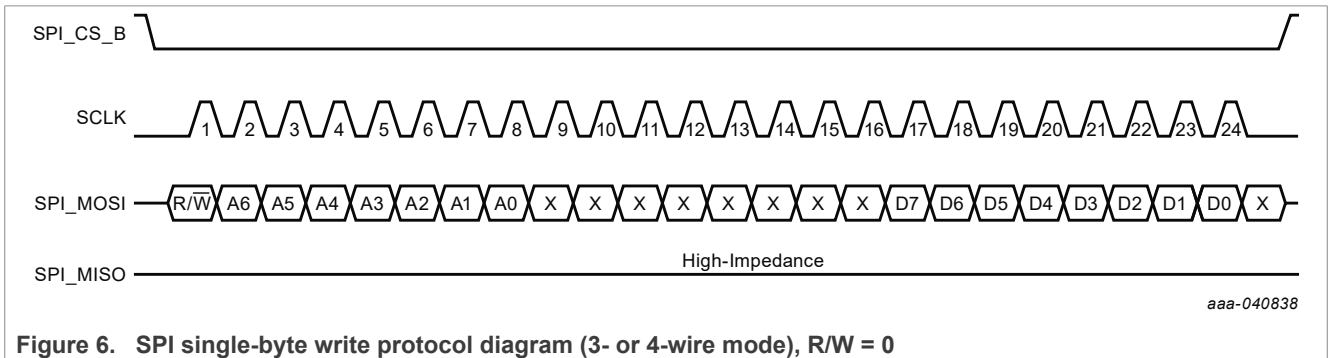

**Figure 6. SPI single-byte write protocol diagram (3- or 4-wire mode), R/W = 0**

Multiple-byte write operations are performed similarly to the single-byte write sequence, but with additional data bytes transferred over additional 8 SCLK cycle periods. FXLS8964AF auto-increments the register write address so that every eighth clock edge latches the address for the next register write address. When the desired number of bytes has been written, a rising edge on the SPI\_CS\_B pin terminates the transaction. Figure 7 shows the bus protocol for multiple-byte register write operations in either 3- or 4-wire SPI mode.

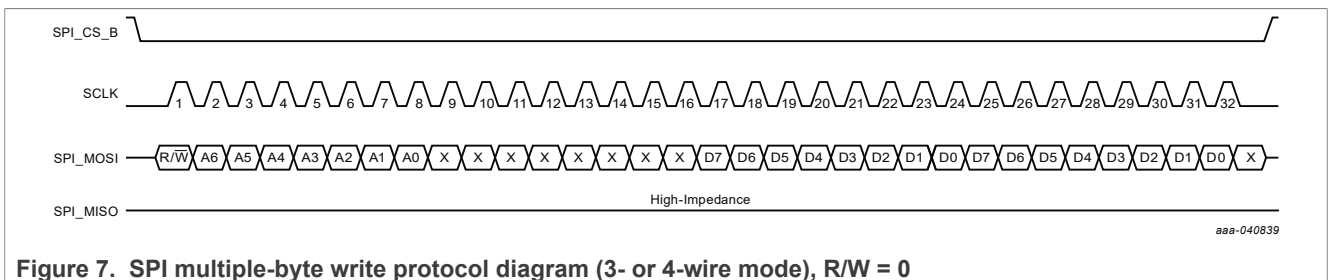
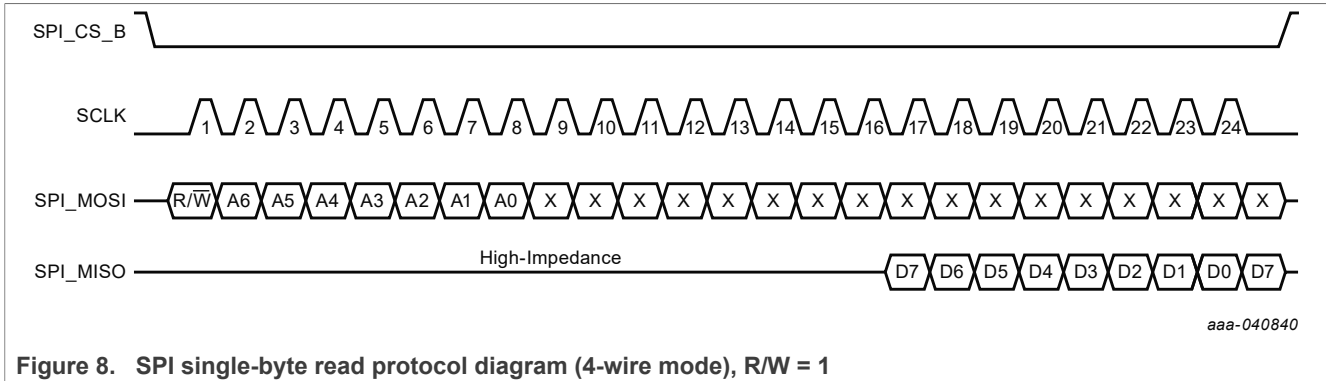

**Figure 7. SPI multiple-byte write protocol diagram (3- or 4-wire mode), R/W = 0**

**13.3 SPI read operations with 4-wire mode**

A register read operation is initiated by transmitting a 1 for the R/W bit. Then, the 7-bit register read address, A[6:0] is encoded in the first byte. Following this first byte, a second byte of 0s or 1s (don't care condition) transfers. After this transfer completes, the next 8 SCLK cycles (pulses 17 through 24) output the selected register content on the

SPI\_MISO line in MSB first order. [Figure 8](#) shows the bus protocol for a single-byte read operation.



**Figure 8. SPI single-byte read protocol diagram (4-wire mode), R/W = 1**

Multiple-byte read operations are performed similarly to single-byte reads with additional bytes read out in multiples of eight SCLK cycles. FXLS8964AF auto-increments the register read address so that every eighth clock edge latches the address of the next sequential register read address. When the desired number of bytes has been read, a rising edge on SPI\_CS\_B terminates the transaction.

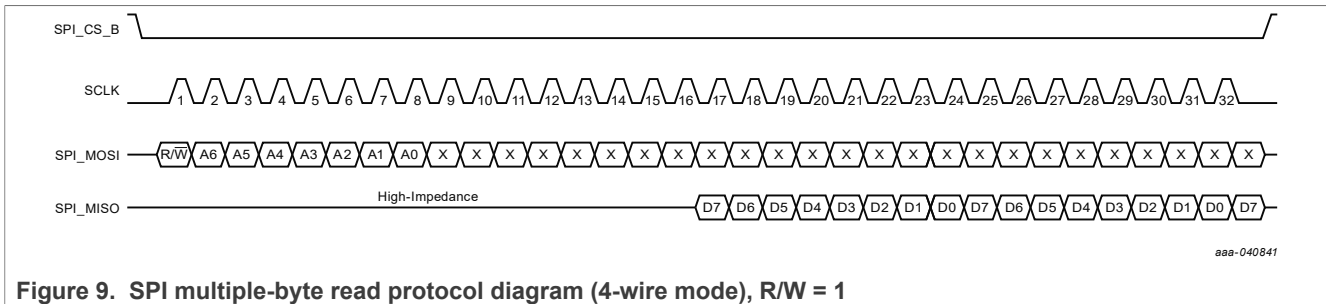

**Figure 9. SPI multiple-byte read protocol diagram (4-wire mode), R/W = 1**

### 13.4 SPI read operations with 3-wire mode

FXLS8964AF can be configured to operate in 3-wire software enabled SPI mode. In this mode, the SPI\_MISO pin is left unconnected and the SPI\_MOSI pin becomes a bidirectional input/output pin (SPI\_DATA). Read operations in 3-wire mode are the same as write operations in 3- and 4-wire modes, except that at the end of the address cycle (falling edge of clock pulse 16), the SPI\_DATA pin automatically switches from an input to an output and with bit D7 as the current output state.

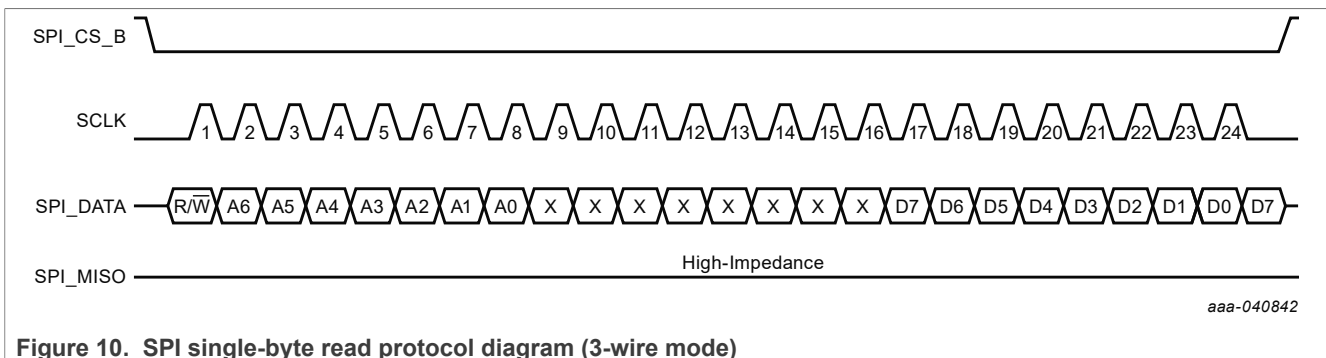

**Figure 10. SPI single-byte read protocol diagram (3-wire mode)**

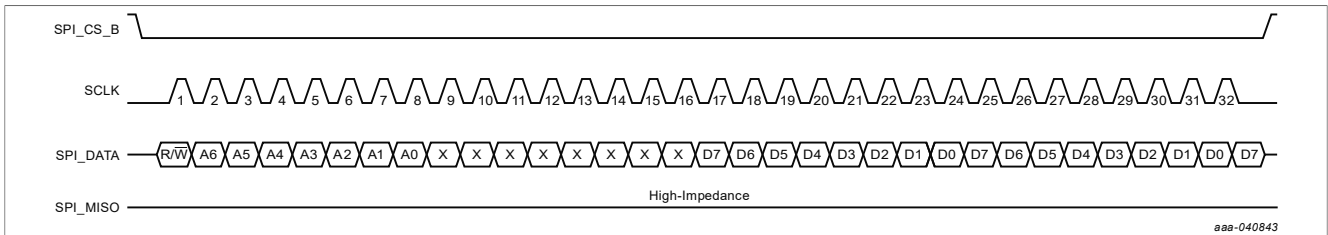

Figure 11. SPI multiple-byte read protocol diagram (3-wire mode)

**13.5 SPI timing specifications (4-wire mode and 3-wire hardwired modes)**

Table 13 and Figure 12 specify and illustrate the minimum and maximum timing parameter values for correct SPI interface functionality when FXLS8964AF is operated in 4-wire and 3-wire hardwired SPI modes. FXLS8964AF only supports SPI mode 00, corresponding to CPOL = 0, and CPHA = 0. In this mode, the active state of the clock is high and the idle state is low. Data is latched on the rising edge of the clock and propagated on the falling edge. All timing specifications shown in Table 13 were determined under the following conditions: 10 pF capacitor and 1 kΩ pull-up resistor present on all SPI signals, 105 °C, 1.8 V.

Table 13. Secondary timing values

| Label  | Description   | Specifications |      | Unit |
|--------|---|----------------|------|------|
|        |   | Min.           | Max. |      |
| fSCLK  | SCLK frequency  | 0              | 4    | MHz  |
| tSCLK  | SCLK Period   | 250            | —    | ns   |
| tSCLKH | SCLK high time  | 100            | —    | ns   |
| tSCLKL | SCLK low time   | 100            | —    | ns   |
| tHZ    | Hold time for SPI_MISO signal (transition back to high-z state) | —              | 15   | ns   |
| tSCS   | Setup time for SPI_CS_B signal                                  | 125            | —    | ns   |
| tHCS   | Hold time for SPI_CS_B signal                                   | 240            | —    | ns   |
| tWCS   | Inactive time for SPI_CS_B signal                               | 600            | —    | ns   |
| tSET   | Data setup time for SPI_MOSI signal                             | 10             | —    | ns   |
| tHOLD  | Data hold time for SPI_MOSI signal                              | 10             | —    | ns   |
| tDDLY  | Setup time for SPI_MISO signal (transition out of high-z state) | —              | 50   | ns   |

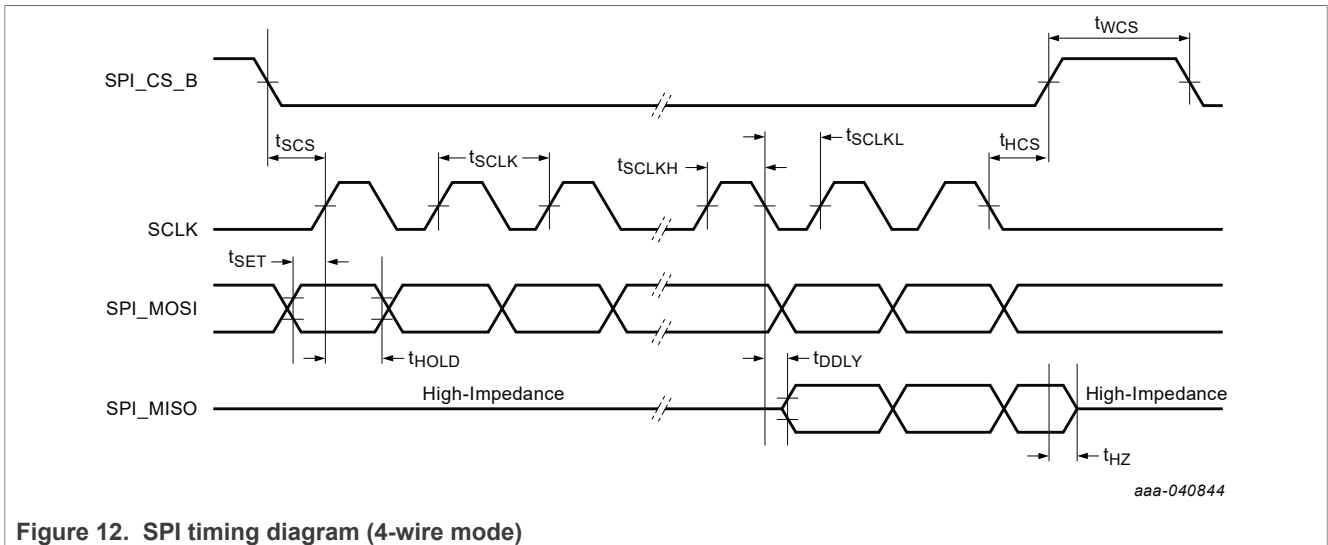

Figure 12. SPI timing diagram (4-wire mode)

### 13.6 SPI timing specifications (software enabled 3-wire mode)

Table 14 and Figure 13 specify and illustrate the minimum and maximum timing parameter values for correct SPI interface functionality when FXLS8964AF is operated in 3-wire (software enabled) SPI mode. FXLS8964AF only supports SPI mode '00', corresponding to CPOL = 0, and CPHA = 0. In this mode, the active state of the clock is high and the idle state is low. Data is latched on the rising edge of the clock and propagated on the falling edge. All timing specifications shown in Table 14 were determined under the following conditions: 10 pF capacitor and 1 kΩ pull-up resistor present on all SPI signals, 105 °C, 1.8 V.

**Note:** When FXLS8964AF is operated in 3-wire SPI mode - by setting **SENS\_CONFIG1[SPI\_M] = 1** - the SA0/SPI\_MISO pin is always placed in a high impedance (high-z) state, with the SPI\_MISO pin output driver disabled (tri-stated).

Table 14. Secondary timing values

| Label  | Description   | Specifications |      | Unit |
|--------|---|----------------|------|------|
|        |   | Min.           | Max. |      |
| fSCLK  | SCLK frequency  | 0              | 4    | MHz  |
| tSCLK  | SCLK Period   | 250            | —    | ns   |
| tSCLKH | SCLK high time  | 100            | —    | ns   |
| tSCLKL | SCLK low time   | 100            | —    | ns   |
| tSCS   | Setup time for SPI_CS_B signal  | 125            | —    | ns   |
| tHCS   | Hold time for SPI_CS_B signal   | 240            | —    | ns   |
| tHZ    | Hold time for SPI_DATA signal transition back to high-impedance state | —              | 25   | ns   |
| tWCS   | Inactive time for SPI_CS_B signal                                     | 600            | —    | ns   |
| tSET   | Data setup time for SPI_DATA signal                                   | 10             | —    | ns   |
| tHOLD  | Data hold time for SPI_DATA signal                                    | 10             | —    | ns   |
| tDDLY  | Data setup time for SPI_DATA signal (output phase)                    | —              | 50   | ns   |

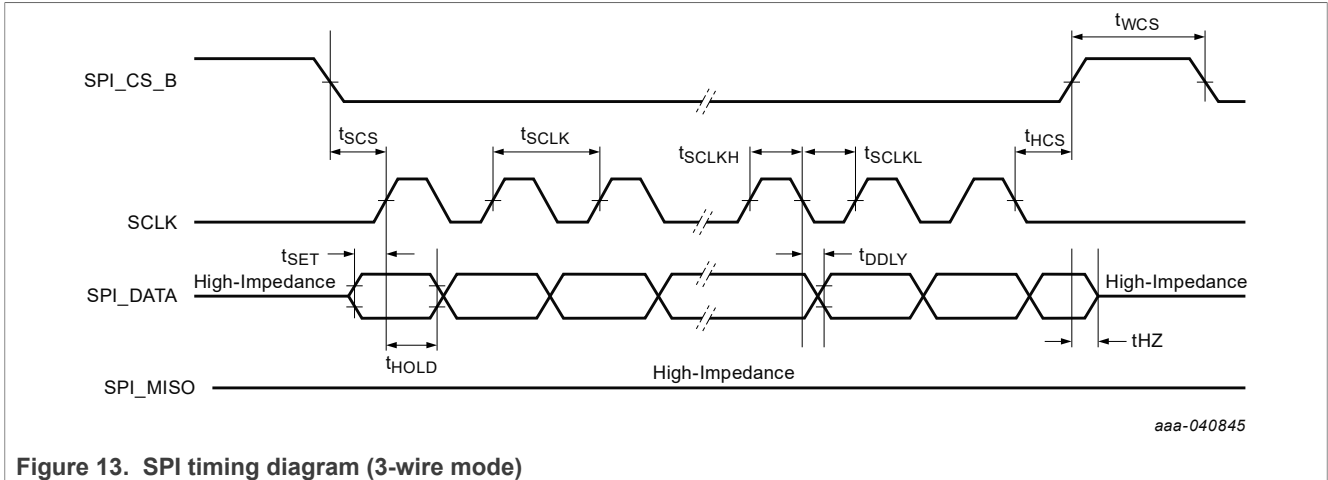

Figure 13. SPI timing diagram (3-wire mode)

## 14 Operating modes

Table 15. FXLS8964AF operating modes descriptions

| Mode <sup>[1]</sup> | I <sup>2</sup> C/SPI bus state | V <sub>DD</sub> | Description  |
|---------------------|--------------------------------|-----------------|--|
| OFF                 | Unavailable                    | < 1.71 V        | <p>Communication with FXLS8964AF is not possible, but communications with other devices on the same I<sup>2</sup>C/SPI bus is possible provided the V<sub>DD</sub> supply pin is left floating/unconnected and not connected to GND.</p> <p>If V<sub>DD</sub> is not left floating/unconnected, the ESD protection diodes on the interface pins could become forward biased and clamp the bus, preventing normal operation.</p> <p>As soon as the supply reaches 1.71 V, the device BOOT process begins.</p>   |
| BOOT                | Unavailable                    | ≥ 1.71 V        | <p><b>BT_MODE = GND:</b></p> <p>In this phase, the device is initialized and any default configuration parameters are loaded from OTP memory. When this phase is complete, the SRC_BOOT bit is set and a T<sub>PULSE-BOOT1</sub> μs pulse may be signaled on either one of the INT1/2 pins (defaults enabled on the INT1 pin after POR).</p> <p><b>BT_MODE = V<sub>DD</sub>:</b></p> <p>In this phase, the device is initialized and any default configuration parameters are loaded from OTP memory, along with any default Motion Detection function specific parameters. When the default configuration parameters are loaded from OTP memory, the SRC_BOOT bit is set and a boot pulse, T<sub>PULSE-BOOT2</sub>, can be signaled on the INT2 pin. By default, the boot pulse is routed to INT2 pin and cannot be routed to INT1 pin.</p> |

**Table 15. FXLS8964AF operating modes descriptions...continued**

| Mode <sup>[1]</sup>                          | I <sup>2</sup> C/SPI bus state | V <sub>DD</sub> | Description   |
|--|--------------------------------|-----------------|---|
| Hibernate <sup>[2]</sup>                     | Unavailable                    | ≥ 1.71 V        | <p>The wake-up detection circuit is active, but all other analog and digital blocks are disabled to minimize the current drawn on the V<sub>DD</sub> pin. I<sup>2</sup>C and SPI interfaces are not available, and all previously written register settings are lost.</p> <p><b>BT_MODE = GND:</b><br/>The host must toggle the SPI_CS_B / WAKE-UP pin (low-to-high or high-to-low) in order to initiate a transition back into Standby mode before attempting communications with the device. The host must wait T<sub>BOOT1</sub> ms for the boot process to complete.</p> <p><b>BT_MODE = V<sub>DD</sub>:</b><br/>The INT1/MOT_DET pin is set high (level sensitive) through an external pull-up resistor; the device then exits Hibernate mode and starts the BOOT process. The host must wait T<sub>BOOT2</sub> ms for the boot process to complete and the motion detection process to begin. Communication with the device over the I<sup>2</sup>C or SPI interfaces is possible after the BOOT process completes.</p> |
| Standby                                      | Available                      | ≥ 1.71 V        | <p>Sensor and analog blocks are disabled; I<sup>2</sup>C and SPI interfaces are available.</p>  |
| Active <sup>[3][4]</sup><br>(WAKE/<br>SLEEP) | Available                      | ≥ 1.71 V        | <p>Sensor and analog blocks are enabled when needed (power cycled). I<sup>2</sup>C and SPI interfaces are available.</p> <p><b>BT_MODE = GND:</b><br/>FXLS8964AF can automatically transition between the Active SLEEP and WAKE sub-modes when activity/inactivity is detected. Setting <b>ASLP_COUNT</b> ≥ 1 enables the Auto-WAKE/SLEEP mode.</p> <p><b>BT_MODE = V<sub>DD</sub>:</b><br/>The Auto-WAKE/SLEEP function is not typically used in this mode (defaults to disabled), but the host may enable Auto-WAKE/SLEEP by configuring it through the register interface.</p>   |
| Active <sup>[5]</sup><br>(EXT_TRIG)          | Available                      | ≥ 1.71 V        | <p>All blocks are enabled when needed (power cycled). I<sup>2</sup>C and SPI interfaces are able to respond to read and write commands.</p> <p><b>BT_MODE = GND:</b><br/><b>SENS_CONFIG4[INT2_FUNC] = 1</b><br/>FXLS8964AF automatically transitions between EXT_TRIG and Active mode upon receiving a trigger signal (low-to-high transition) on the EXT_TRIG/INT2 pin. Once the measurement cycle has completed, FXLS8964AF automatically transitions back to the EXT_TRIG state and waits for the next trigger event.</p> <p><b>BT_MODE = V<sub>DD</sub>:</b><br/>External trigger mode is not available; <b>SENS_CONFIG4 [INT2_FUNC]</b> shall not be written to with any value other than 0.</p>   |

- [1] All register contents are preserved when transitioning from Active to Standby mode. Some registers are reset when transitioning from Standby to Active. The behavior of all registers is noted in [Table 20](#).
- [2] Exiting Hibernate mode causes all register settings to initialize to their default values. Entering Hibernate mode is equivalent to removing the V<sub>DD</sub> supply; the device state, sensor data, and host programmed register contents are lost when this mode is entered.
- [3] The SLEEP and WAKE modes are Active measurement modes. For more information on how to use the SLEEP and WAKE modes and how to transition between these modes, see [Table 16](#).
- [4] The SLEEP and WAKE modes each feature independent power mode and ODR settings for the HPM and LPM modes. FPM may also be independently enabled for either WAKE or SLEEP modes, allowing for user programmable idle times and measurement decimation factors. These features allow for the creation of custom ODRs and also realizing the optimal trade-off between resolution (noise) and power dissipation in a given application or use case.
- [5] The EXT\_TRIG mode may be used to synchronize the collection of acceleration and temperature data with an external system, or to create custom ODRs using an MCU output compare/PWM/GPIO pin.

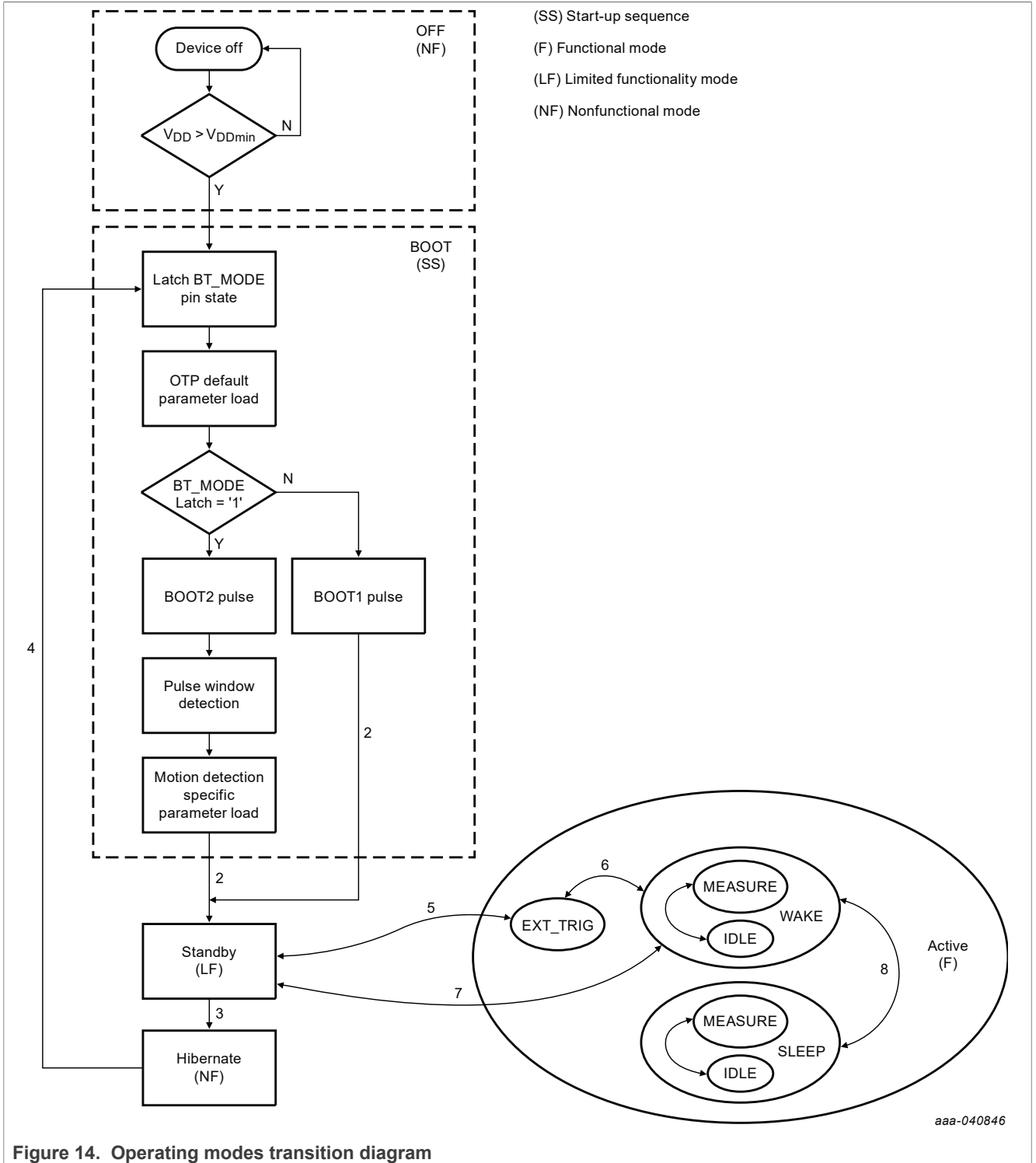

Figure 14. Operating modes transition diagram

**Table 16. Operating modes transition criteria**

| Callout | Current mode | Next mode | Transition criteria  |
|---------|--------------|-----------|--|
| 1       | OFF          | BOOT      | Apply $V_{DD} \geq V_{DDmin}$  |
| 2       | BOOT         | Standby   | <p><b>BOOT_MODE = GND:</b><br/>Wait <math>T_{BOOT1}</math> ms after applying <math>V_{DD} \geq V_{DDmin}</math>; FXLS8964AF enters Standby mode and waits for I<sup>2</sup>C/SPI commands.</p> <p><b>BT_MODE = V<sub>DD</sub>:</b><br/>Wait <math>T_{BOOT2}</math> ms after setting the INT1 / MOT_DET pin high. FXLS8964AF automatically transitions into WAKE (<b>SENS_CONFIG1[ACTIVE]</b> bit is automatically set, see callout 7).</p> |
| 3       | Standby      | Hibernate | <p><b>BOOT_MODE = GND:</b><br/>Set <b>SENS_CONFIG5[HIBERNATE_EN]</b> = 1; the device may then be woken up only by toggling the SPI_CS_B / WAKE_UP pin.</p> <p><b>BOOT_MODE = V<sub>DD</sub>:</b><br/>The host MCU drives the MOT_DET pin low for <math>\geq T_{MOT-HIB}</math> ms to enter Hibernate mode. The device remains in Hibernate mode as long as the MOT_DET pin remains low.<sup>[1]</sup></p>                                  |
| 4       | Hibernate    | BOOT      | <p><b>BT_MODE = GND:</b><br/>The host MCU must toggle the SPI_CS_B / WAKE_UP pin</p> <p><b>BT_MODE = V<sub>DD</sub>:</b><br/>FXLS8964AF exits Hibernate mode and begins the BOOT sequence when the MOT_DET pin is pulled high.</p>   |
| 5       | Standby      | EXT_TRIG  | <p><b>BT_MODE = GND:</b><br/>Enable the EXT_TRIG input function by setting <b>SENS_CONFIG4[INT2_FUNC]</b> = 1.</p> <p><b>BT_MODE = V<sub>DD</sub>:</b><br/>The EXT_TRIG function is not available when BT_MODE = V<sub>DD</sub>; this transition is not possible</p>   |
|         | EXT_TRIG     | Standby   | <p><b>BT_MODE = GND:</b><br/>Disable the EXT_TRIG input function by setting <b>SENS_CONFIG4[INT2_FUNC]</b> = 0.</p> <p><b>BT_MODE = V<sub>DD</sub>:</b><br/>The EXT_TRIG function is not available when BT_MODE = V<sub>DD</sub>; this transition is not possible</p>  |
| 6       | EXT_TRIG     | WAKE      | <p><b>BT_MODE = GND:</b><br/>To initiate an ADC conversion, signal a low to high state transition on the INT2/ EXT_TRIG pin.</p> <p><b>BT_MODE = V<sub>DD</sub>:</b><br/>The EXT_TRIG function is not available when BT_MODE = V<sub>DD</sub>; this transition is not possible</p>   |
|         | WAKE         | EXT_TRIG  | <p><b>BT_MODE = GND:</b><br/>FXLS8964AF automatically returns to the EXT_TRIG state once the previously triggered measurement has completed.</p> <p><b>BT_MODE = V<sub>DD</sub>:</b><br/>The EXT_TRIG function is not available when BT_MODE = V<sub>DD</sub>; this transition is not possible</p>   |



Table 16. Operating modes transition criteria...continued

| Callout | Current mode | Next mode | Transition criteria   |
|---------|--------------|-----------|---|
| 7       | Standby      | WAKE      | <b>BT_MODE = GND:</b><br>Set <b>SENS_CONFIG1[ACTIVE]</b> = 1<br><b>BT_MODE = V<sub>DD</sub>:</b><br>The <b>SENS_CONFIG1[ACTIVE]</b> bit is set automatically after the BOOT process completes when the INT1/MOT_DET pin is held high.<br>The host may also manually set this bit using the I <sup>2</sup> C or SPI interfaces to resume motion detection mode after changing the device configuration (after entering Standby mode from WAKE mode via register command) |
|         | WAKE         | Standby   | <b>BT_MODE = GND:</b><br>Set <b>SENS_CONFIG1[ACTIVE]</b> = 0<br><b>BT_MODE = V<sub>DD</sub>:</b><br>The <b>SENS_CONFIG1[ACTIVE]</b> bit clears automatically when the INT1/MOT_DET pin is brought low for $\geq T_{MOT\_HIB}$ ms; The host may also manually clear this bit using the I <sup>2</sup> C or SPI interfaces in order to change the default device configuration.   |
| 8       | WAKE         | SLEEP     | When <b>ASLP_CNT</b> $\geq 1$ , the device transitions to the SLEEP mode when none of the configured AWS interrupt sources clear the Auto-Wake/Sleep timer before it expires (host programmed <b>ASLP_CNT</b> value is reached), allowing the device to conserve energy by automatically using a lower ODR and/or power (performance) mode.   |
|         | SLEEP        | WAKE      | One or more of the configured AWS event sources triggers the exit from SLEEP mode and entry into WAKE.  |

[1] The host may also set **SENS\_CONFIG5[HIBERNATE\_EN]** = 1 to enter Hibernate mode, but a logic state transition on the SPI\_CS\_B / WAKE\_UP pin does not cause the device to exit Hibernate mode when **BT\_MODE = V<sub>DD</sub>**.

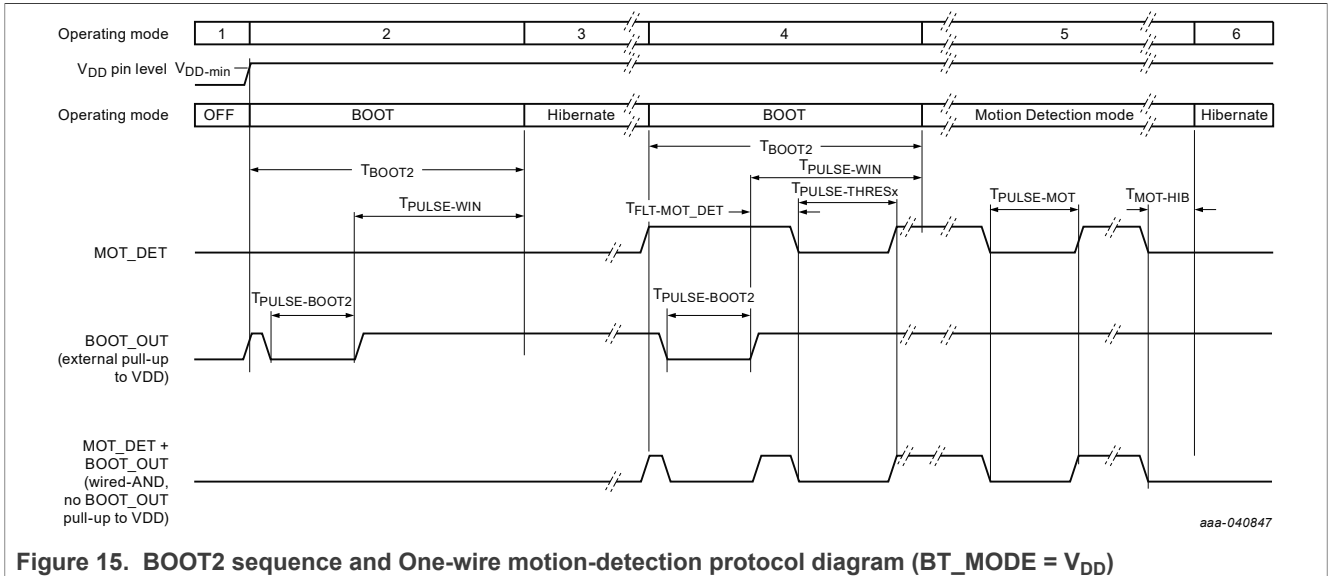

**Table 17. BOOT2 sequence and One-wire motion protocol phase descriptions**

| Protocol phase | Description  |
|----------------|--|
| 1              | $V_{DD}$ supply is not present ( $V_{DD} < V_{DD_{min}}$ ); MCU and FXLS8964AF are both OFF; all IO pins are floating/high-z.  |
| 2              | $V_{DD} \geq V_{DD_{min}}$ ; MCU and FXLS8964AF are turned on; FXLS8964AF performs the BOOT sequence. During this phase, the MOT_DET input and BOOT_OUT open-drain output functions are enabled. FXLS8964AF turns on the BOOT_OUT output for $T_{PULSE-BOOT2}$ ms.<br><b>Note:</b> The BOOT_OUT pulse is not observable in the wired-AND configuration as it is assumed the host MCU has not yet enabled the pull-up resistor on the MOT_DET and BOOT_OUT pins (one pull-up resistor for both pins).   |
| 3              | If the MCU has not yet asserted the MOT_DET pin, FXLS8964AF enters Hibernate mode directly after the BOOT sequence. During this phase, FXLS8964AF MOT_DET pin input function remains enabled, waiting for the MOT_DET pin to go high, which triggers an exit from this mode.   |
| 4              | The MCU asserts the MOT_DET pin high by enabling the pull-up; FXLS8964AF exits Hibernate mode and performs the BOOT sequence. Anytime within $T_{PULSE-WIN}$ ms after the BOOT_OUT pulse rising edge (measured from the VOL point), the host MCU may pulse the MOT_DET line low to signal the desired motion detection threshold selection. If no pulse is seen within this window, the default $T_{PULSE-THRES0}$ threshold value is used. The available pulse selections are shown in Table 18. The pulse is only recognized if it begins and ends within the $T_{PULSE-WIN}$ ms period after the BOOT_OUT pulse rising edge, and also conforms to the min and max values as shown in Table 18. If an invalid pulse width is observed, it is ignored and the default threshold value used instead. |
| 5              | Motion detection phase: FXLS8964AF continually scans for motion at the preconfigured ODR. If the motion threshold and debounce criteria are met, a $T_{PULSE-MOT}$ ms pulse is signaled on the MOT_DET pin (Open-Drain output is turned on). During this phase, the host may also communicate with FXLS8964AF over the I <sup>2</sup> C or SPI interfaces.   |
| 6              | Hibernate mode: When motion detection is no longer needed, the host MCU drives MOT_DET low forcing FXLS8964AF into Hibernate mode to conserve power. FXLS8964AF delays the entry into Hibernate mode for $T_{MOT-HIB}$ ms after the MOT_DET pin is brought low to debounce the line.   |

**Table 18. One-wire motion protocol threshold selections**

| Selection                    | Min pulse ( $\mu$ s) | Nom pulse ( $\mu$ s) | Max pulse ( $\mu$ s) | Upper threshold counts (mg) <sup>[1]</sup> | Lower threshold counts (mg) <sup>[1]</sup> |
|------------------------------|----------------------|----------------------|----------------------|--|--|
| $T_{PULSE-THRES0}$ (default) | —                    | 0                    | —                    | 64 (125)                                   | -64 (-125)                                 |
| $T_{PULSE-THRES1}$           | 562.5                | 625                  | 883                  | 32 (62)                                    | -32 (-62)                                  |
| $T_{PULSE-THRES2}$           | 1125                 | 1250                 | 1570                 | 96 (187)                                   | -96 (-187)                                 |
| $T_{PULSE-THRES3}$           | 2250                 | 2500                 | 2950                 | 128 (250)                                  | -128 (-250)                                |

[1] Threshold mg values assume the default  $\pm 4$  g FSR is used (sensitivity of 1.95 mg/LSB, typical)

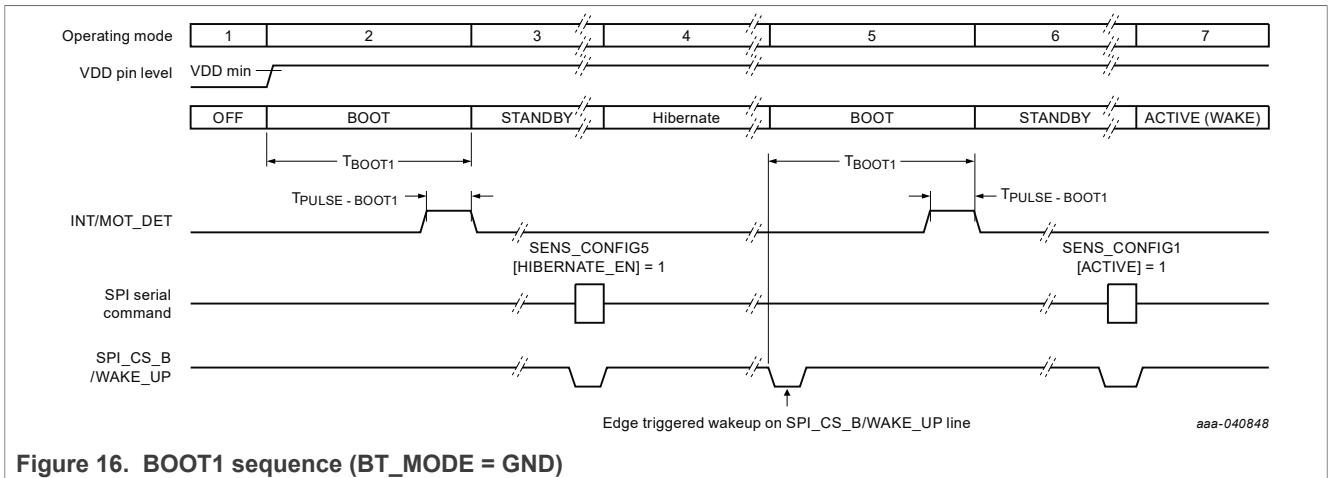

**Table 19. BOOT1 sequence description (BT\_MODE = GND)**

| Protocol phase | Description   |
|----------------|---|
| 1              | V <sub>DD</sub> supply is not present (V <sub>DD</sub> < V <sub>DDmin</sub> ); MCU and FXLS8964AF are both off; all IO pins are floating/high-z.  |
| 2              | V <sub>DD</sub> ≥ V <sub>DDmin</sub> ; MCU and FXLS8964AF are turned on; FXLS8964AF performs the BOOT sequence and provides the BOOT_OUT output pulse for T <sub>PULSE-BOOT1</sub> ms.  |
| 3              | FXLS8964AF enters standby mode directly after the BOOT sequence.  |
| 4              | When the MCU sends a serial command to set <b>SENS_CONFIG5[HIBERNATE_EN]</b> bit to 1, FXLS8964AF enters Hibernate mode. NOTE: The device enters into Hibernate mode 1us (typ) after the SPI_CS_B line is de-asserted for the corresponding HIBERNATE_EN serial command.                    |
| 5              | To wake up the device from Hibernate mode, the MCU toggles the SPI_CS_B/WAKE UP pin (see T <sub>FLT-WAKE_UP</sub> deglitch filter time for transition out of Hibernate mode); FXLS8964AF performs the BOOT sequence and provides the BOOT_OUT output pulse for T <sub>PULSE-BOOT1</sub> ms. |
| 6              | FXLS8964AF enters standby mode directly after the BOOT sequence.  |
| 7              | When the MCU sends a serial command to set <b>SENS_CONFIG1[ACTIVE]</b> bit to 1, FXLS8964AF enters active mode.   |

## 15 Register descriptions

**Table 20. Register address map**

| Name  | Type | Register Address | Auto-increment Address          |                         | Default Values<br>BT_MODE = GND/[V <sub>DD</sub> ] | Comment   |
|---|------|------------------|---------------------------------|-------------------------|--|---|
|   |      |                  | F_READ = 0                      | F_READ = 1              |  |   |
| <a href="#">INT_STATUS</a> <sup>[1] [2]</sup> | R    | 00h              | 01h/02h/04h/06h/08h/0Ch/0Eh/10h |                         | 01h  | Interrupt and system status event flags.  |
| <a href="#">TEMP_OUT</a> <sup>[1]</sup>       | R    | 01h              | 02h/04h/06h/08h/ 0Ch/0Eh/10h    |                         | —  | Temperature output data – temp_out[7:0]. When <b>SENS_CONFIG2[AINC_TEMP]</b> = 0 the auto-increment mechanism skips this register.  |
| <a href="#">VECM_LSB</a> <sup>[1] [3]</sup>   | R    | 02h              | 03h                             | 04h/06h/08h/0Ch/0Eh/10h | —  | 12-bit unsigned vector magnitude LSB/MSB: VECM[7:0] (LSB) when <b>SENS_CONFIG2[LE_BE]</b> = 0, and VECM[11:4] (MSB) when <b>SENS_CONFIG2[LE_BE]</b> = 1. This register is skipped over by the auto-increment mechanism when <b>SENS_CONFIG5[VECM_EN]</b> = 0. |

**Table 20. Register address map...continued**

| Name   | Type | Register Address | Auto-increment Address  |             | Default Values<br>BT_MODE = GND/[V <sub>DD</sub> ] | Comment  |
|--|------|------------------|-------------------------|-------------|--|--|
|  |      |                  | F_READ = 0              | F_READ = 1  |  |  |
| <a href="#">VECM_MSB</a> <sup>[1] [3]</sup>    | R    | 03h              | 04h/06h/08h/0Ch/0Eh/10h |             | —  | 12-bit unsigned vector magnitude MSB/LSB: VECM[11:8] (MSB) when <b>SENS_CONFIG2[LE_BE]</b> = 0, and VECM[3:0] (LSB) when <b>SENS_CONFIG2[LE_BE]</b> = 1. This register is skipped over by the auto-increment mechanism when <b>SENS_CONFIG5[VECM_EN]</b> = 0.                  |
| <a href="#">OUT_X_LSB</a> <sup>[1] [3]</sup>   | R    | 04h              | 05h                     | 06h/08h/00h | —  | LSB/MSB of current 12-bit X-axis accelerometer output data – x_data_out[7:0] when <b>SENS_CONFIG2[LE_BE]</b> = 0 and x_data_out[11:4] when <b>SENS_CONFIG2[LE_BE]</b> = 1. When <b>SENS_CONFIG5[X_DIS]</b> = 1, this register is skipped over by the auto-increment mechanism. |
| <a href="#">OUT_X_MSB</a> <sup>[1] [3]</sup>   | R    | 05h              | 06h/08h/00h             |             | —  | MSB/LSB of current 12-bit X-axis accelerometer output data – x_data_out[11:8] when <b>SENS_CONFIG2[LE_BE]</b> = 0 and x_data_out[3:0] when <b>SENS_CONFIG2[LE_BE]</b> = 1. When <b>SENS_CONFIG5[X_DIS]</b> = 1, this register is skipped over by the auto-increment mechanism. |
| <a href="#">OUT_Y_LSB</a> <sup>[1] [3]</sup>   | R    | 06h              | 07h                     | 08h/00h     | —  | LSB/MSB of current 12-bit Y-axis accelerometer output data – y_data_out[7:0] when <b>SENS_CONFIG2[LE_BE]</b> = 0 and y_data_out[11:4] when <b>SENS_CONFIG2[LE_BE]</b> = 1. When <b>SENS_CONFIG5[Y_DIS]</b> = 1, this register is skipped over by the auto-increment mechanism. |
| <a href="#">OUT_Y_MSB</a> <sup>[1] [3]</sup>   | R    | 07h              | 08h/00h                 |             | —  | MSB/LSB of current 12-bit Y-axis accelerometer output data – y_data_out[11:8] when <b>SENS_CONFIG2[LE_BE]</b> = 0 and y_data_out[3:0] when <b>SENS_CONFIG2[LE_BE]</b> = 1. When <b>SENS_CONFIG5[Y_DIS]</b> = 1, this register is skipped over by the auto-increment mechanism. |
| <a href="#">OUT_Z_LSB</a> <sup>[1] [3]</sup>   | R    | 08h              | 09h                     | 00h         | —  | LSB/MSB of current 12-bit Z-axis accelerometer output data – z_data_out[7:0] when <b>SENS_CONFIG5[LE_BE]</b> = 0 and z_data_out[11:4] when <b>SENS_CONFIG2[LE_BE]</b> = 1. When <b>SENS_CONFIG5[Z_DIS]</b> = 1, this register is skipped over by the auto-increment mechanism. |
| <a href="#">OUT_Z_MSB</a> <sup>[1] [3]</sup>   | R    | 09h              | 00h                     |             | —  | MSB/LSB of current 12-bit Z-axis accelerometer output data – z_data_out[11:8] when <b>SENS_CONFIG2[LE_BE]</b> = 0 and z_data_out[3:0] when <b>SENS_CONFIG2[LE_BE]</b> = 1. When <b>SENS_CONFIG5[Z_DIS]</b> = 1, this register is skipped over by the auto-increment mechanism. |
| <b>Reserved registers</b>                      |      |                  |                         |             |  |  |
| RESERVED_REG1                                  | —    | 0Ah              | 0Bh                     |             | 00h  | Factory reserved register address 1  |
| <b>Output Buffer Configuration and Status</b>  |      |                  |                         |             |  |  |
| <a href="#">BUF_STATUS</a> <sup>[1][2]</sup>   | R    | 0Bh              | 0Ch/0Eh/10h             |             | 00h  | Buffer watermark and overflow status flags; stored sample count (buf_cnt[5:0])   |
| <a href="#">BUF_X_LSB</a> <sup>[1][3][4]</sup> | R    | 0Ch              | 0Dh                     | 0Eh/10h/0Ch | —  | Head/Tail sample of output buffer X-axis LSB - buf_x_out[7:0] when <b>SENS_CONFIG2[LE_BE]</b> = 0 and buf_x_out[11:4] when <b>SENS_CONFIG2[LE_BE]</b> = 1. When <b>SENS_CONFIG5[X_DIS]</b> = 1, this register is skipped over by the auto-increment mechanism.                 |
| <a href="#">BUF_X_MSB</a> <sup>[1][3][4]</sup> | R    | 0Dh              | 0Eh/10h/0Ch             |             | —  | Head/Tail sample of output buffer X-axis MSB - buf_x_out[11:8] when <b>SENS_CONFIG2[LE_BE]</b> = 0 and buf_x_out[3:0] when <b>SENS_CONFIG2[LE_BE]</b> = 1. When <b>SENS_CONFIG5[X_DIS]</b> = 1, this register is skipped over by the auto-increment mechanism.                 |

**Table 20. Register address map...continued**

| Name  | Type | Register Address | Auto-increment Address |             | Default Values<br>BT_MODE = GND/[V <sub>DD</sub> ] | Comment   |
|---|------|------------------|------------------------|-------------|--|---|
|   |      |                  | F_READ = 0             | F_READ = 1  |  |   |
| <a href="#">BUF_Y_LSB</a> <sup>[1][3][4]</sup>    | R    | 0Eh              | 0Fh                    | 10h/0Ch/0Eh | —  | Head/Tail sample of output buffer Y-axis LSB - buf_y_out[7:0] when <b>SENS_CONFIG2</b> [LE_BE] = 0 and buf_y_out[11:4] when <b>SENS_CONFIG2</b> [LE_BE] = 1. When <b>SENS_CONFIG5</b> [Y_DIS] = 1, this register is skipped over by the auto-increment mechanism. |
| <a href="#">BUF_Y_MSB</a> <sup>[1][3][4]</sup>    | R    | 0Fh              | 10h/0Ch/0Eh            |             | —  | Head/Tail sample of output buffer Y-axis MSB - buf_y_out[11:8] when <b>SENS_CONFIG2</b> [LE_BE] = 0 and buf_y_out[3:0] when <b>SENS_CONFIG2</b> [LE_BE] = 1. When <b>SENS_CONFIG5</b> [Y_DIS] = 1, this register is skipped over by the auto-increment mechanism. |
| <a href="#">BUF_Z_LSB</a> <sup>[1][3][4]</sup>    | R    | 10h              | 11h                    | 0Ch/0Eh/10h | —  | Head/Tail sample of output buffer Z-axis LSB - buf_z_out[7:0] when <b>SENS_CONFIG2</b> [LE_BE] = 0 and buf_z_out[11:4] when <b>SENS_CONFIG2</b> [LE_BE] = 1. When <b>SENS_CONFIG5</b> [Z_DIS] = 1, this register is skipped over by the auto-increment mechanism. |
| <a href="#">BUF_Z_MSB</a> <sup>[1][3][4]</sup>    | R    | 11h              | 0Ch/0Eh/10h            |             | —  | Head/Tail sample of output buffer Z-axis MSB - buf_z_out[11:8] when <b>SENS_CONFIG2</b> [LE_BE] = 0 and buf_z_out[3:0] when <b>SENS_CONFIG2</b> [LE_BE] = 1. When <b>SENS_CONFIG5</b> [Z_DIS] = 1, this register is skipped over by the auto-increment mechanism. |
| <b>Device identification</b>                      |      |                  |                        |             |  |   |
| <a href="#">PROD_REV</a>                          | R    | 12h              | 13h                    |             | 13h  | Product revision number in BCD format [maj.min] with range 1.0 to 9.9   |
| <a href="#">WHO_AM_I</a> <sup>[1]</sup>           | R    | 13h              | 14h                    |             | 84h  | 8-bit NXP unique sensor product ID.   |
| <b>System status register</b>                     |      |                  |                        |             |  |   |
| <a href="#">SYS_MODE</a> <sup>[1][2]</sup>        | R    | 14h              | 15h                    |             | 00h/[01h]  | Current system operating mode, buffer gate error flag, and buffer gate error sample count   |
| <b>Device configuration and control registers</b> |      |                  |                        |             |  |   |
| <a href="#">SENS_CONFIG1</a> <sup>[1][5]</sup>    | R/W  | 15h              | 16h                    |             | 00h/[03h]  | Full-scale range selection, self-test axis, and polarity selection, soft reset, Active mode enable.   |
| <a href="#">SENS_CONFIG2</a> <sup>[1][5]</sup>    | R/W  | 16h              | 17h                    |             | 00h  | WAKE and SLEEP power mode selections, little/big endian output mode, auto-increment control, fast read enable.  |
| <a href="#">SENS_CONFIG3</a> <sup>[1][5]</sup>    | R/W  | 17h              | 18h                    |             | 00h/[C0h]  | WAKE and SLEEP mode ODR and decimation selections   |
| <a href="#">SENS_CONFIG4</a> <sup>[1][5]</sup>    | R/W  | 18h              | 19h                    |             | 01h  | Auto-WAKE/SLEEP interrupt source enable bits, interrupt output pin logic polarity, and driver type, external trigger input function enable  |
| <a href="#">SENS_CONFIG5</a> <sup>[1][5]</sup>    | R/W  | 19h              | 1Ah                    |             | 00h/[00h]  | Auto-increment mechanism disable bits for X/Y/Z axis data; Hibernate mode enable  |
| <a href="#">WAKE_IDLE_LSB</a> <sup>[1][5]</sup>   | R/W  | 1Ah              | 1Bh                    |             | 00h  | LSB of 12-bit user programmable WAKE mode idle time - wake_idle[7:0]  |
| <a href="#">WAKE_IDLE_MSB</a> <sup>[1][5]</sup>   | R/W  | 1Bh              | 1Ch                    |             | 00h  | MSB of 12-bit user programmable WAKE mode idle time - wake_idle[11:8]   |
| <a href="#">SLEEP_IDLE_LSB</a> <sup>[1][5]</sup>  | R/W  | 1Ch              | 1Dh                    |             | 00h  | LSB of 12-bit user programmable SLEEP mode idle time - sleep_idle[7:0]  |
| <a href="#">SLEEP_IDLE_MSB</a> <sup>[1][5]</sup>  | R/W  | 1Dh              | 1Eh                    |             | 00h  | MSB of 12-bit user programmable SLEEP mode idle time - sleep_idle[11:8]   |
| <a href="#">ASLP_COUNT_LSB</a> <sup>[1][5]</sup>  | R/W  | 1Eh              | 1Fh                    |             | 00h  | LSB of inactivity time-out count value used for transitioning into Auto-SLEEP mode: aslp_count[7:0]. In order to enable the Auto-WAKE/SLEEP feature, the value written to this register must be ≥ 1.  |
| <a href="#">ASLP_COUNT_MSB</a> <sup>[1][5]</sup>  | R/W  | 1Fh              | 20h                    |             | 00h  | MSB of inactivity time-out count value used for transitioning into Auto-SLEEP mode: aslp_count[11:8]  |

**Table 20. Register address map...continued**

| Name  | Type | Register Address | Auto-increment Address |            | Default Values<br>BT_MODE =<br>GND/[V <sub>DD</sub> ] | Comment   |
|---|------|------------------|------------------------|------------|---|---|
|   |      |                  | F_READ = 0             | F_READ = 1 |   |   |
| <a href="#">INT_EN</a> <sup>[1] [5]</sup>                             | R/W  | 20h              | 21h                    |            | 00h/[20h]   | Interrupt output enable register  |
| <a href="#">INT_PIN_SEL</a> <sup>[1] [5]</sup>                        | R/W  | 21h              | 22h                    |            | 00h   | Interrupt output routing register (INT1, INT2 pins)   |
| <b>Zero-g offset compensation registers</b>                           |      |                  |                        |            |   |   |
| <a href="#">OFF_X</a> <sup>[1] [5]</sup>                              | R/W  | 22h              | 23h                    |            | 00h   | X-Axis acceleration zero-g offset: x_off[7:0]   |
| <a href="#">OFF_Y</a> <sup>[1] [5]</sup>                              | R/W  | 23h              | 24h                    |            | 00h   | Y-Axis acceleration zero-g offset: y_off[7:0]   |
| <a href="#">OFF_Z</a> <sup>[1] [5]</sup>                              | R/W  | 24h              | 25h                    |            | 00h   | Z-Axis acceleration zero-g offset: z_off[7:0]   |
| <b>Output Buffer Configuration</b>                                    |      |                  |                        |            |   |   |
| RESERVED_REG2   | —    | 25h              | 26h                    |            | 00h   | Factory reserved register address 2   |
| <a href="#">BUF_CONFIG1</a> <sup>[1] [5]</sup>                        | R/W  | 26h              | 27h                    |            | 00h   | Output data buffer operating mode, trigger source selection, and data collection mode.  |
| <a href="#">BUF_CONFIG2</a> <sup>[1] [5]</sup>                        | R/W  | 27h              | 28h                    |            | 00h   | Output data buffer flush, gate control, and watermark level (buf_wmrk[5:0]).<br><i>*The BUF_FLUSH bit may be set at any time in either STANDBY, ACTIVE, OR EXT_TRIG modes.</i>  |
| <b>Orientation detection function configuration and status</b>        |      |                  |                        |            |   |   |
| <a href="#">ORIENT_STATUS</a> <sup>[1] [2]</sup>                      | R    | 28h              | 29h                    |            | 00h   | Orientation event status  |
| <a href="#">ORIENT_CONFIG</a> <sup>[1] [5]</sup>                      | R/W  | 29h              | 2Ah                    |            | 80h   | Orientation detection function configuration.   |
| <a href="#">ORIENT_DBCOUNT</a> <sup>[1] [5]</sup>                     | R/W  | 2Ah              | 2Bh                    |            | 00h   | Orientation detection change debounce counter   |
| <a href="#">ORIENT_BF_ZCOMP</a> <sup>[1] [5]</sup>                    | R/W  | 2Bh              | 2Ch                    |            | 44h   | Back/Front orientation state change threshold angle.  |
| <a href="#">ORIENT_THS_REG</a> <sup>[1] [5]</sup>                     | R/W  | 2Ch              | 2Dh                    |            | 84h   | Orientation detection state change threshold angle (Portrait/Landscape) and hysteresis settings.  |
| <b>Sensor data change detection function configuration and status</b> |      |                  |                        |            |   |   |
| <a href="#">SDCD_INT_SRC1</a> <sup>[1] [2]</sup>                      | R    | 2Dh              | 2Eh                    |            | 00h   | Sensor Data Change Detection function outside-of-thresholds event flags source register.  |
| <a href="#">SDCD_INT_SRC2</a> <sup>[1] [2]</sup>                      | R    | 2Eh              | 2Fh                    |            | 00h   | Sensor Data Change Detection function within thresholds event flags source register.  |
| <a href="#">SDCD_CONFIG1</a> <sup>[1] [5]</sup>                       | R/W  | 2Fh              | 30h                    |            | 00h/[38h]   | Sensor Data Change Detection function configuration register 1 – Enables event latch and individual axis bits for OT and WT logic function functions.   |
| <a href="#">SDCD_CONFIG2</a> <sup>[1] [5]</sup>                       | R/W  | 30h              | 31h                    |            | 00h/[D8h]   | Sensor Data Change Detection function configuration register 2 – SDCD function enable, reference values initialization, and update behavior, relative/absolute operating mode selection, debounce counter behavior.<br><b>Note:</b> Only the REF_UPD bit may be set in Active mode. |
| <a href="#">SDCD_OT_DBCNT</a> <sup>[1] [5]</sup>                      | R/W  | 31h              | 32h                    |            | 00h/[00h]   | Sensor Data Change Detection outside of thresholds condition debounce count value sdc_d_ot_dbcnt[7:0]   |
| <a href="#">SDCD_WT_DBCNT</a> <sup>[1] [5]</sup>                      | R/W  | 32h              | 33h                    |            | 00h/[00h]   | Sensor Data Change Detection within thresholds condition debounce count value – sdc_d_wt_dbcnt[7:0]   |
| <a href="#">SDCD_LTHS_LSB</a> <sup>[1] [5]</sup>                      | R/W  | 33h              | 34h                    |            | 00h/[C0h]   | Sensor Data Change Detection lower threshold value LSB - sdc_d_lths[7:0]  |
| <a href="#">SDCD_LTHS_MSB</a> <sup>[1] [5]</sup>                      | R/W  | 34h              | 35h                    |            | 00h/[0Fh]   | Sensor Data Change Detection lower threshold value MSB - sdc_d_lths[11:8].  |
| <a href="#">SDCD_UTHS_LSB</a> <sup>[1] [5]</sup>                      | R/W  | 35h              | 36h                    |            | 00h/[40h]   | Sensor Data Change Detection upper threshold value LSB - sdc_d_uths[7:0]  |
| <a href="#">SDCD_UTHS_MSB</a> <sup>[1] [5]</sup>                      | R/W  | 36h              | 37h                    |            | 00h/[00h]   | Sensor Data Change Detection upper threshold value MSB - sdc_d_uths[11:8]   |
| <a href="#">SELF_TEST_CONFIG1</a> <sup>[1] [5]</sup>                  | R/W  | 37h              | 38h                    |            | 00h   | Self-Test Idle phase duration:  |
| <a href="#">SELF_TEST_CONFIG2</a> <sup>[1] [5]</sup>                  | R/W  | 38h              | 39h                    |            | 00h   | Self-Test measurement phase decimation factor   |

**Table 20. Register address map...continued**

| Name                                | Type | Register Address | Auto-increment Address |            | Default Values<br>BT_MODE = GND/[V <sub>DD</sub> ] | Comment                                  |
|-------------------------------------|------|------------------|------------------------|------------|--|--|
|                                     |      |                  | F_READ = 0             | F_READ = 1 |  |  |
| reserved register 12                | R/W  | 39h              | 3Ah                    |            | 00h  | Factory reserved register; do not modify |
| reserved register 13 <sup>[1]</sup> | R    | 3Ah              | 00h                    |            | —  | Factory reserved register                |

- [1] Register contents are preserved when a transition from ACTIVE to STANDBY mode occurs. All register contents are lost when a transition from Hibernate mode or a POR/BOR event occurs.
- [2] Register contents are reset when a transition from STANDBY to ACTIVE or EXT\_TRIG mode occurs.
- [3] The byte order and L/R justification of these registers is user programmable between little-endian right justified and big-endian (left justified) modes. The default mode is little-endian, right justified. The byte order and justification is controlled by **SENS\_CONFIG3[LE\_BE]**.
- [4] The output data buffer contents become obsolete whenever a transition from STANDBY-to-ACTIVE or STANDBY-to-EXT\_TRIG modes occurs.
- [5] Register contents can only be modified while the device is in STANDBY mode; the only exceptions are the **SENS\_CONFIG1[ACTIVE]**, **SENS\_CONFIG1[RST]** and **BUF\_CONFIG1[BUF\_FLUSH]** bits that may be set at any time in STANDBY, ACTIVE, or EXT\_TRIG modes. The ACTIVE bit state cannot be modified while in EXT\_TRIG operating mode.

### 15.1 INT\_STATUS register (address 00h)

**Table 21. INT\_STATUS register (address 00h) bit allocation**

| Bit           | 7        | 6       | 5       | 4           | 3           | 2          | 1        | 0        |
|---------------|----------|---------|---------|-------------|-------------|------------|----------|----------|
| <b>Name</b>   | SRC_DRDY | SRC_OVF | SRC_BUF | SRC_SDCD_OT | SRC_SDCD_WT | SRC_ORIENT | SRC_ASLP | SRC_BOOT |
| <b>Reset</b>  | 0        | 0       | 0       | 0           | 0           | 0          | 0        | 1        |
| <b>Access</b> | R        | R       | R       | R           | R           | R          | R        | R        |

**Table 22. INT\_STATUS register (address 00h) bit description**

| Field         | Description   |
|---------------|---|
| 7<br>SRC_DRDY | <p>Output data-ready event flag</p> <p>0: A new set of XYZ acceleration and temperature data is not available.</p> <p>1: A new set of XYZ acceleration and temperature data is available</p> <p><b>Notes:</b></p> <ul style="list-style-type: none"> <li>• The SRC_DRDY flag is cleared whenever one or more of the VECM, and <b>OUT_X/Y/Z</b> registers are read.</li> <li>• Whenever <b>BUF_CONFIG1[BUF_MODE1:0]] &gt; 00b</b> (buffer enabled), SRC_DRDY is held at logic '0'.</li> <li>• When BT_MODE=GND, SRC_DRDY bit and the signaled interrupt are cleared whenever one or more of the VECM, and OUT_X/Y/Z registers are read.</li> <li>• When BT_MODE=V<sub>DD</sub>, SRC_DRDY bit is cleared whenever one or more of the VECM, and OUT_X/Y/Z registers are read. However the data ready interrupt is signaled for T<sub>PULSE-MOT</sub> seconds (5 ms typ) and it clears itself automatically. The current data ready interrupt pulse is terminated when the device transitions into STANDBY mode before its completion and therefore may not span for entire T<sub>PULSE-MOT</sub> seconds.</li> </ul> |
| 6<br>SRC_OVF  | <p>Output data overflow event flag</p> <p>0: No overflow condition detected.</p> <p>1: A new set of XYZ acceleration and temperature output data latches into <b>OUT_X/Y/Z</b> and <b>TEMP_OUT</b> registers before the previous set is completely read by the host.</p> <p><b>Notes:</b></p> <ul style="list-style-type: none"> <li>• SRC_OVF is not set if at least one of the <b>OUT_X/Y/Z</b> registers was read before the new data set arrives.</li> <li>• Whenever the <b>INT_STATUS</b> register is read, SRC_OVF is cleared.</li> <li>• Whenever <b>BUF_CONFIG1[BUF_MODE[1:0]] &gt; 00b</b> (buffer enabled), SRC_OVF is held at logic '0'.</li> </ul>   |

**Table 22. INT\_STATUS register (address 00h) bit description...continued**

| Field            | Description   |
|------------------|---|
| 5<br>SRC_BUF     | <p>Output data buffer status event flag</p> <p>0: No output buffer event status flags are active</p> <p>1: One or more output buffer status event flags are active (BUF_WMRK   BUF_OVF   BUF_GATE_ERR); reading the <b>BUF_STATUS</b> register provides more information on the BUF_WMRK or BUF_OVF event flags that are currently active. Reading the <b>SYS_MODE</b> register provides information on the BUF_GATE_ERR flag status.</p> <p><b>Notes:</b></p> <ul style="list-style-type: none"> <li>• The SRC_BUF flag is only active when <b>BUF_CONFIG1[BUF_MODE[1:0]] &gt; 00b</b>.</li> <li>• The BUF_WMRK event flag will not participate in SRC_BUF interrupt generation in triggered mode (the BUF_WMRK flag is asserted after the buffer is triggered, but it will not signal an external interrupt as with the other buffer operating modes). If it is required to know when the trigger event has taken place, the host may use the SDCD or ORIENT interrupts, as appropriate, to indicate when the buffer is triggered. When the buffer is full, the SRC_BUF flag is set and an external interrupt is signaled on the INT1 or INT2 pins, if configured.</li> </ul> |
| 4<br>SRC_SDCD_OT | <p>SDCD outside of thresholds condition event flag (copy of <b>SDCD_INT_SRC1[OT_EA]</b> flag)</p> <p>0: SDCD outside of thresholds event is not detected (<b>SDCD_INT_SRC1[OT_EA]</b> = 0).</p> <p>1: SDCD outside of thresholds event is detected (<b>SDCD_INT_SRC1[OT_EA]</b> = 1). The SRC_SDCD_OT event flag is cleared by reading the <b>SDCD_INT_SRC1</b> register when <b>SDCD_CONFIG1[OT_ELE]</b> = 1, otherwise this flag is cleared automatically by the function when the event condition becomes false.</p>   |
| 3<br>SRC_SDCD_WT | <p>SDCD within thresholds condition event flag (copy of <b>SDCD_INT_SRC2[WT_EA]</b> flag)</p> <p>0: No SDCD within thresholds event has been detected (<b>SDCD_INT_SRC2[WT_EA]</b> = 0).</p> <p>1: An SDCD within thresholds event has been detected (<b>SDCD_INT_SRC2[WT_EA]</b> = 1). The SRC_SDCD_WT event flag is cleared by reading the <b>SDCD_INT_SRC2</b> register when <b>SDCD_CONFIG1[WT_ELE]</b> = 1, otherwise the function clears this flag automatically when the event condition becomes false.</p>  |
| 2<br>SRC_ORIENT  | <p>Orientation change event flag</p> <p>The SRC_ORIENT flag is asserted whenever the <b>ORIENT_STATUS[NEW_ORIENT]</b> bit is asserted and a change in orientation has been detected.</p> <p>Reading the <b>ORIENT_STATUS</b> register clears this event flag.</p> <p>0: An orientation change event has not occurred</p> <p>1: An orientation change event has occurred.</p>  |



**Table 22. INT\_STATUS register (address 00h) bit description...continued**

| Field         | Description  |
|---------------|--|
| 1<br>SRC_ASLP | <p>Auto-WAKE/SLEEP event status flag</p> <p>0: A WAKE-to-SLEEP or SLEEP-to-WAKE system operating mode transition has not occurred.<br/>1: A WAKE-to-SLEEP or a SLEEP-to-WAKE system operating mode transition has occurred.</p> <p>Reading the <b>SYS_MODE</b> register allows the host processor to determine if the transition direction was from WAKE-to-SLEEP or SLEEP-to-WAKE:</p> <ul style="list-style-type: none"> <li>A <b>WAKE-to-SLEEP</b> transition is observed when no configured interrupt event occurs for a time period (number of ODR periods) that equals the user-specified inactivity time limit programmed in the <b>ASLP_COUNT_LSB</b> and <b>ASLP_COUNT_MSB</b> registers. On expiry of configured time period with no user specified activity, the system transitions to the user-specified SLEEP power mode (<b>SENS_CONFIG2[sleep_pm]</b>) and ODR (or decimation and idle time settings when Flexible Performance mode is selected).</li> <li>A SLEEP-to-WAKE transition occurs when a configured interrupt event flag becomes active. The interrupt event flag transitions to the user-specified WAKE power mode (<b>SENS_CONFIG2[wake_pm]</b>) and ODR (or decimation and idle time settings when Flexible Performance mode is selected).</li> </ul> <p><b>Notes:</b></p> <ul style="list-style-type: none"> <li>The SRC_ASLP event flag is cleared by reading the <b>SYS_MODE</b> register.</li> <li>The SRC_ASLP event flag is enabled when <b>ASLP_COUNT</b> ≥ 1 which also enables the Auto-WAKE/SLEEP function. The SRC_ASLP flag is only operational when <b>INT_EN[ALSP_EN]</b> = 1.</li> </ul>   |
| 0<br>SRC_BOOT | <p>System boot complete event flag</p> <p>0: Boot sequence in process/not complete.<br/>1: Boot sequence completed; FXLS8964AF is now ready to accept commands over the I<sup>2</sup>C or SPI interfaces.</p> <p>This flag is automatically set to 1 upon completion of the boot process and remains set until a POR, soft reset, or exit from Hibernate mode event occurs.</p> <p>When BT_MODE = GND: Boot interrupt is generated in INT1/MOT_DET pin by default. This event flag may be configured to generate an interrupt on either the INT1 or INT2 pin depending on the mapping selected in <b>INT_PIN_SEL</b>. When this event flag is enabled as an interrupt output, either the INT1 or INT2 (depending on the setting made in <b>INT_PIN_SEL</b> register) pin is pulsed once with a width of T<sub>BOOT1</sub> μs when the boot process completes.</p> <p>When BT_MODE = V<sub>DD</sub>: The INT2/BOOT_OUT pin is pulsed once with a duration of T<sub>BOOT2</sub> ms when the boot process completes. The pulse is active low (open-drain output); an external pull-up resistor is required.</p> <p><b>Notes:</b></p> <ul style="list-style-type: none"> <li>When BT_MODE = GND, after a POR or exiting Hibernate mode, the polarity of the BOOT pulse is default Active High because any I<sup>2</sup>C write to the <b>SENS_CONFIG4[INT_POL]</b> fails until the boot process has completed.</li> <li>After a Soft Reset, the <b>INT_POL</b>, <b>INT_PP_OD</b>, and <b>INT_PIN_SEL</b> register settings are not reset and maintain their previous values. As a result, an I<sup>2</sup>C or SPI write to the <b>SENS_CONFIG4[(INT_PP_OD and INT_POL bits)]</b> and <b>INT_PIN_SEL[BOOT_INT2]</b> bits before the Soft Reset determines the logic polarity, output driver type, and INT1/2 pin mapping of the subsequent Boot pulse.</li> <li>It is not possible to observe the state of the SRC_BOOT bit at '0' over the I<sup>2</sup>C or SPI interfaces as read and write operations fails until the boot process has completed.</li> </ul> |

**15.2 TEMP\_OUT register (address 01h)**

Table 23. TEMP\_OUT register (address 01h) bit allocation

| Bit    | 7             | 6 | 5 | 4 | 3 | 2 | 1 | 0 |
|--------|---------------|---|---|---|---|---|---|---|
| Name   | TEMP_OUT[7:0] |   |   |   |   |   |   |   |
| Reset  | —             | — | — | — | — | — | — | — |
| Access | R             | R | R | R | R | R | R | R |

The **TEMP\_OUT** register contains the 8-bit, 2's complement temperature value. When this register contains the value 00h, the measured temperature is 25 °C (typ). This register is updated on every ODR cycle.

**15.3 VECM\_LSB register (address 02h)**

This register contains the LSB of the 12-bit, unsigned vector magnitude result (acceleration vector modulus); The result is only calculated when **SENS\_CONFIG5[VECM\_EN] = 1**.

**Note:** Whenever the **VECM\_LSB** or **VECM\_MSB** registers are read the **SRC\_DRDY** event flag is also cleared.

The byte order of the vector magnitude output data is programmable via **SENS\_CONFIG2[LE\_BE]** and defaults to little-endian mode.

Table 24. VECM\_LSB register (address 02h) bit allocation

| Bit    | 7         | 6 | 5 | 4 | 3 | 2 | 1 | 0 |
|--------|-----------|---|---|---|---|---|---|---|
| Name   | VECM[7:0] |   |   |   |   |   |   |   |
| Reset  | 0         | 0 | 0 | 0 | 0 | 0 | 0 | 0 |
| Access | R         | R | R | R | R | R | R | R |

Table 25. VECM\_LSB register (address 02h) bit description

| Field               | Description   |
|---------------------|---|
| 7 to 0<br>VECM[7:0] | LSB of the 12-bit unsigned acceleration vector modulus result |

**15.4 VECM\_MSB register (address 03h)**

This register contains the MSB of the 12-bit, unsigned vector magnitude result (acceleration vector modulus); The result is only calculated when **SENS\_CONFIG5[VECM\_EN] = 1**.

**Note:** Whenever the **VECM\_LSB** or **VECM\_MSB** registers are read the **SRC\_DRDY** event flag is also cleared.

The byte order of the vector magnitude output data is programmable via **SENS\_CONFIG2[LE\_BE]** and defaults to little-endian mode.

**Table 26. VECM\_MSB register (address 03h) bit allocation**

| Bit    | 7 | 6 | 5 | 4 | 3          | 2 | 1 | 0 |
|--------|---|---|---|---|------------|---|---|---|
| Name   | — | — | — | — | VECM[11:8] |   |   |   |
| Reset  | 0 | 0 | 0 | 0 | 0          | 0 | 0 | 0 |
| Access | R | R | R | R | R          | R | R | R |

**Table 27. VECM\_MSB register (address 03h) bit description**

| Field                | Description   |
|----------------------|---|
| 3 to 0<br>VECM[11:8] | MSB of the 12-bit unsigned acceleration vector modulus result |

**15.5 OUT\_X\_LSB, OUT\_X\_MSB, OUT\_Y\_LSB, OUT\_Y\_MSB, OUT\_Z\_LSB, OUT\_Z\_MSB registers (addresses 04h to 09h)**

These registers contain the 12-bit X-axis, Y-axis, and Z-axis output acceleration data in 2's complement format.

The output data is latched into the **OUT\_X/Y/Z** registers along with the assertion of the SRC\_DRDY event flag.

When **SENS\_CONFIG2[F\_READ]** = 1, the auto-increment mechanism skips the MSB registers in a burst read transaction. This operation shortens the output data size from 6 bytes to 3 bytes per XYZ sample read.

The byte order of the output data is programmable via **SENS\_CONFIG2[LE\_BE]** and defaults to little-endian mode.

When **SENS\_CONFIG2[F\_READ]** = 1, the MSB of each axis's data is stored at the LSB address, regardless of the setting made in **SENS\_CONFIG2[LE\_BE]**.

In little-endian mode, the output data registers are arranged with the LSB of each axis's data stored at the lower address. The upper nibble (MSB) is stored at the next address, in right justified format. In little-endian mode, the MSB is sign extended to form a 16-bit 2's complement value.

In big-endian mode (**SENS\_CONFIG2[LE\_BE]** = 1), the output data registers are arranged with the MSB of each axis's data stored at the lower register address. The lower nibble is stored at the next address, and is left justified. The big-endian option allows a big-endian processor to directly read the output data into an array without the need to perform byte swaps. The host software must right shift the data by 4 bits (or divide by 16) in order to obtain the correct scaling of the output data. *The sign extension of the data must be done explicitly, depending on the C compiler used.*

**Notes:**

- There is a ~40 μs delay between the ADC acquisitions of the accelerometer X, Y, Z, and temperature data. The temperature data is acquired first, followed by the X, Y, and Z axes acceleration data. All data is latched into the output registers at the same time instant, coincident with the SRC\_DRDY event flag being asserted. Whenever any of the **OUT\_X/Y/Z** registers is read the SRC\_DRDY event flag is cleared.
- SX means sign extension, which is the logic level of the most significant bit of the 12-bit **OUT\_X/Y/Z** register data, also known as **OUT\_X/Y/Z[11]**.

Table 28. OUT\_X\_LSB and OUT\_X\_MSB register (addresses 04h to 05h) with SEN\_CONFIG2[LE\_BE] = 0 bit allocation

| Bit    | 7          | 6 | 5 | 4 | 3 | 2 | 1 | 0 |
|--------|------------|---|---|---|---|---|---|---|
| Name   | OUT_X[7:0] |   |   |   |   |   |   |   |
| Reset  | —          | — | — | — | — | — | — | — |
| Access | R          | R | R | R | R | R | R | R |

| Bit    | 7  | 6  | 5  | 4  | 3           | 2 | 1 | 0 |
|--------|----|----|----|----|-------------|---|---|---|
| Name   | SX | SX | SX | SX | OUT_X[11:8] |   |   |   |
| Reset  | —  | —  | —  | —  | —           | — | — | — |
| Access | R  | R  | R  | R  | R           | R | R | R |

Table 29. OUT\_Y\_LSB and OUT\_Y\_MSB register (addresses 06h to 07h) with SEN\_CONFIG2[LE\_BE] = 0 bit allocation

| Bit    | 7          | 6 | 5 | 4 | 3 | 2 | 1 | 0 |
|--------|------------|---|---|---|---|---|---|---|
| Name   | OUT_Y[7:0] |   |   |   |   |   |   |   |
| Reset  | —          | — | — | — | — | — | — | — |
| Access | R          | R | R | R | R | R | R | R |

| Bit    | 7  | 6  | 5  | 4  | 3           | 2 | 1 | 0 |
|--------|----|----|----|----|-------------|---|---|---|
| Name   | SX | SX | SX | SX | OUT_Y[11:8] |   |   |   |
| Reset  | —  | —  | —  | —  | —           | — | — | — |
| Access | R  | R  | R  | R  | R           | R | R | R |

Table 30. OUT\_Z\_LSB and OUT\_Z\_MSB register (addresses 08h to 09h) with SEN\_CONFIG2[LE\_BE] = 0 bit allocation

| Bit    | 7          | 6 | 5 | 4 | 3 | 2 | 1 | 0 |
|--------|------------|---|---|---|---|---|---|---|
| Name   | OUT_Z[7:0] |   |   |   |   |   |   |   |
| Reset  | —          | — | — | — | — | — | — | — |
| Access | R          | R | R | R | R | R | R | R |

| Bit    | 7  | 6  | 5  | 4  | 3           | 2 | 1 | 0 |
|--------|----|----|----|----|-------------|---|---|---|
| Name   | SX | SX | SX | SX | OUT_Z[11:8] |   |   |   |
| Reset  | —  | —  | —  | —  | —           | — | — | — |
| Access | R  | R  | R  | R  | R           | R | R | R |

Table 31. OUT\_X\_LSB and OUT\_X\_MSB register (addresses 04h to 05h) with SEN\_CONFIG2[LE\_BE] = 1 bit allocation

| Bit    | 7           | 6 | 5 | 4 | 3 | 2 | 1 | 0 |
|--------|-------------|---|---|---|---|---|---|---|
| Name   | OUT_X[11:4] |   |   |   |   |   |   |   |
| Reset  | —           | — | — | — | — | — | — | — |
| Access | R           | R | R | R | R | R | R | R |

| Bit    | 7          | 6 | 5 | 4 | 3 | 2 | 1 | 0 |
|--------|------------|---|---|---|---|---|---|---|
| Name   | OUT_X[3:0] |   |   |   | 0 | 0 | 0 | 0 |
| Reset  | —          | — | — | — | — | — | — | — |
| Access | R          | R | R | R | R | R | R | R |

Table 32. OUT\_Y\_LSB and OUT\_Y\_MSB register (addresses 06h to 07h) with SEN\_CONFIG2[LE\_BE] = 1 bit allocation

| Bit    | 7           | 6 | 5 | 4 | 3 | 2 | 1 | 0 |
|--------|-------------|---|---|---|---|---|---|---|
| Name   | OUT_Y[11:4] |   |   |   |   |   |   |   |
| Reset  | —           | — | — | — | — | — | — | — |
| Access | R           | R | R | R | R | R | R | R |

| Bit    | 7          | 6 | 5 | 4 | 3 | 2 | 1 | 0 |
|--------|------------|---|---|---|---|---|---|---|
| Name   | OUT_Y[3:0] |   |   |   | 0 | 0 | 0 | 0 |
| Reset  | —          | — | — | — | — | — | — | — |
| Access | R          | R | R | R | R | R | R | R |

Table 33. OUT\_Z\_LSB and OUT\_Z\_MSB register (addresses 08h to 09h) with SEN\_CONFIG2[LE\_BE] = 1 bit allocation

| Bit    | 7           | 6 | 5 | 4 | 3 | 2 | 1 | 0 |
|--------|-------------|---|---|---|---|---|---|---|
| Name   | OUT_Z[11:4] |   |   |   |   |   |   |   |
| Reset  | —           | — | — | — | — | — | — | — |
| Access | R           | R | R | R | R | R | R | R |

| Bit    | 7          | 6 | 5 | 4 | 3 | 2 | 1 | 0 |
|--------|------------|---|---|---|---|---|---|---|
| Name   | OUT_Z[3:0] |   |   |   | 0 | 0 | 0 | 0 |
| Reset  | —          | — | — | — | — | — | — | — |
| Access | R          | R | R | R | R | R | R | R |

## 15.6 BUF\_STATUS register (address 0Bh)

The content stored at this register address depends on whether the output data buffer is enabled or not. When **BUF\_CONFIG1**[BUF\_MODE[1:0]] = 00b, the output data buffer is disabled and this register always contains the value 00h.

When **BUF\_CONFIG1**[BUF\_MODE[1:0]] > 00b, the **BUF\_STATUS** register content as shown in [Table 34](#) and [Table 35](#).

**Table 34. BUF\_STATUS register (address 0Bh) bit allocation**

| Bit           | 7        | 6       | 5            | 4 | 3 | 2 | 1 | 0 |
|---------------|----------|---------|--------------|---|---|---|---|---|
| <b>Name</b>   | BUF_WMRK | BUF_OVF | BUF_CNT[5:0] |   |   |   |   |   |
| <b>Reset</b>  | 0        | 0       | 0            | 0 | 0 | 0 | 0 | 0 |
| <b>Access</b> | R        | R       | R            | R | R | R | R | R |

**Table 35. BUF\_STATUS register (address 0Bh) bit description**

| Field                  | Description   |
|------------------------|---|
| 7<br>BUF_WMRK          | <p>Buffer Watermark Event Flag:</p> <p>0: The buffer watermark level programmed in BUF_CONFIG2[BUF_WMRK[5:0]] has not been equaled or exceeded</p> <p>1: The buffer watermark level programmed in BUF_CONFIG2[BUF_WMRK[5:0]] has been equaled or exceeded.</p> <p>This event flag may be cleared in one of the following ways:</p> <ol style="list-style-type: none"> <li>1. The host must read out enough samples from the output buffer for <b>BUF_STATUS</b>[BUF_CNT[5:0]] to go below the value set in <b>BUF_CONFIG2</b>[BUF_WMRK[5:0]].</li> <li>2. The host must flush the buffer by setting <b>BUF_CONFIG2</b>[BUF_FLUSH] = 1.</li> <li>3. The host must set <b>BUF_CONFIG1</b>[BUF_MODE[1:0]] = 00b to disable the buffer, which also clears its contents.</li> </ol> <p>The watermark interrupt may be used to enable an efficient DMA-based transfer of the buffer contents to the host processor. For example, if the watermark level is set at 16 samples and the interrupt is enabled and routed to one of the INT1 or INT2 pins, the event may be used to trigger a single burst read operation of 1 (<b>BUF_STATUS</b>) + (16 samples * 2 bytes/sample * 3 (axes)) = 97 bytes to completely empty the buffer and clear the buffer status flags (when <b>SENS_CONFIG2</b>[F_READ] = 0), or 49 bytes when <b>SENS_CONFIG2</b>[F_READ] = 1.</p> <p><b>Note:</b> Using a DMA operation to handle the burst read operation can allow the processor to sleep or perform other tasks while the required number of samples is collected as a background activity.</p> |
| 6<br>BUF_OVF           | <p>Buffer Overflow Event flag:</p> <p>0: Buffer overflow event has not occurred. The number of samples stored in the buffer is less than or equal to 32</p> <p>1: Buffer overflow event has occurred</p> <p>To clear this bit, the host must do one of the following:</p> <ol style="list-style-type: none"> <li>1. At least one sample must be read in order to clear the BUF_OVF flag.</li> <li>2. Flush the output buffer by setting <b>BUF_CONFIG2</b>[BUF_FLUSH] = 1.</li> <li>3. Disable the output buffer by setting <b>BUF_CONFIG1</b>[BUF_MODE[1:0]] = 00b, which resets <b>BUF_STATUS</b>[BUF_CNT[5:0]] to zero, but does not clear the buffer contents.</li> </ol>   |
| 5 to 0<br>BUF_CNT[5:0] | <p>This field contains the count of the number of acceleration data triplets (samples) currently stored in the output data buffer (from 0-32). If the buffer is full (contains 32 samples), and an additional data triplet is received, the count remains at 32, and the BUF_OVF event flag is asserted.</p>  |

**15.7 BUF\_X\_LSB, BUF\_X\_MSB, BUF\_Y\_LSB, BUF\_Y\_MSB, BUF\_Z\_LSB, BUF\_Z\_MSB (addresses 0Ch to 11h)**

These registers contain either the buffer Head or Tail output acceleration sample data in 2's complement format. The tail (oldest) sample is stored when the FIFO read out mode is selected, and the head (newest) sample is stored when the LIFO read out mode is selected. **BUF\_CONFIG1[BUF\_TYPE]** controls the read out mode.

The byte order of the output data is programmable via **SENS\_CONFIG2[LE\_BE]**, and defaults to little-endian mode.

In little-endian mode, the output data buffer registers are arranged with the LSB of each axes data stored at the lower address. The upper nibble (MSB) is stored at the next address, and is right justified. In little-endian mode, the buffer output data is also sign extended to avoid the need for the host software to do sign extension of the output data on a per sample (per axis) basis.

In big-endian mode (with **SENS\_CONFIG2[LE\_BE] = 1**), the output buffer data registers are arranged with the MSB of each axis data stored at the lower register address. The lower nibble(LSB) is stored at the next address, and is left justified. The lower 4 bits of the LSB are always read as '0'. The host software must right shift the data by 4 bits (or divide the value by 16) in order to obtain the correct scaling of the acceleration data.

If **SENS\_CONFIG2[F\_READ] = 1**, the auto increment mechanism skips over the MSB registers. This operation shortens the output data size from 6 bytes to 3 bytes per XYZ sample. When **SENS\_CONFIG2[F\_READ] = 1**, the MSB of each axes data is stored at the LSB address, regardless of the setting made in **SENS\_CONFIG2[LE\_BE]**. The output data size may also be reduced using the X/Y/Z\_DIS bits located in the **SENS\_CONFIG5** register. These bits can be used to selectively disable each axis from being read out using the auto-increment mechanism. For example, setting X\_DIS causes the auto-increment mechanism to skip over the **BUF\_X** LSB and MSB registers, thereby shortening the number of bytes to be read from 6 to 4, or from 3 to 2 when F\_READ = 1.

**Note:** Reading the **BUF\_STATUS** register is not required in order to clear the **BUF\_WMRK** event flag - if the host has mapped more than the **BUF\_WMRK** event flag to the same interrupt pin, the **BUF\_STATUS** register should be used to confirm that a **BUF\_WMRK** event was the source of the interrupt before initiating the burst read operation.

Table 36. BUF\_X\_LSB and BUF\_X\_MSB registers (addresses 0Ch, 0Dh) with SENS\_CONFIG2[LE\_BE] = 0 bit allocation

| Bit    | 7          | 6 | 5 | 4 | 3 | 2 | 1 | 0 |
|--------|------------|---|---|---|---|---|---|---|
| Name   | BUF_X[7:0] |   |   |   |   |   |   |   |
| Reset  | —          | — | — | — | — | — | — | — |
| Access | R          | R | R | R | R | R | R | R |

| Bit    | 7  | 6  | 5  | 4  | 3           | 2 | 1 | 0 |
|--------|----|----|----|----|-------------|---|---|---|
| Name   | SX | SX | SX | SX | BUF_X[11:8] |   |   |   |
| Reset  | —  | —  | —  | —  | —           | — | — | — |
| Access | R  | R  | R  | R  | R           | R | R | R |

Table 37. BUF\_Y\_LSB and BUF\_Y\_MSB registers (addresses 0Eh, 0Fh) with SENS\_CONFIG2[LE\_BE] = 0 bit allocation

| Bit    | 7          | 6 | 5 | 4 | 3 | 2 | 1 | 0 |
|--------|------------|---|---|---|---|---|---|---|
| Name   | BUF_Y[7:0] |   |   |   |   |   |   |   |
| Reset  | —          | — | — | — | — | — | — | — |
| Access | R          | R | R | R | R | R | R | R |

| Bit    | 7  | 6  | 5  | 4  | 3           | 2 | 1 | 0 |
|--------|----|----|----|----|-------------|---|---|---|
| Name   | SX | SX | SX | SX | BUF_Y[11:8] |   |   |   |
| Reset  | —  | —  | —  | —  | —           | — | — | — |
| Access | R  | R  | R  | R  | R           | R | R | R |

Table 38. BUF\_Z\_LSB and BUF\_Z\_MSB registers (addresses 10h, 11h) with SENS\_CONFIG2[LE\_BE] = 0 bit allocation

| Bit    | 7          | 6 | 5 | 4 | 3 | 2 | 1 | 0 |
|--------|------------|---|---|---|---|---|---|---|
| Name   | BUF_Z[7:0] |   |   |   |   |   |   |   |
| Reset  | —          | — | — | — | — | — | — | — |
| Access | R          | R | R | R | R | R | R | R |

| Bit    | 7  | 6  | 5  | 4  | 3           | 2 | 1 | 0 |
|--------|----|----|----|----|-------------|---|---|---|
| Name   | SX | SX | SX | SX | BUF_Z[11:8] |   |   |   |
| Reset  | —  | —  | —  | —  | —           | — | — | — |
| Access | R  | R  | R  | R  | R           | R | R | R |

Table 39. BUF\_X\_LSB and BUF\_X\_MSB registers (addresses 0Ch, 0Dh) with SENS\_CONFIG2[LE\_BE] = 1 bit allocation

| Bit    | 7           | 6 | 5 | 4 | 3 | 2 | 1 | 0 |
|--------|-------------|---|---|---|---|---|---|---|
| Name   | BUF_X[11:4] |   |   |   |   |   |   |   |
| Reset  | —           | — | — | — | — | — | — | — |
| Access | R           | R | R | R | R | R | R | R |

| Bit    | 7          | 6 | 5 | 4 | 3 | 2 | 1 | 0 |
|--------|------------|---|---|---|---|---|---|---|
| Name   | BUF_X[3:0] |   |   |   | 0 | 0 | 0 | 0 |
| Reset  | —          | — | — | — | — | — | — | — |
| Access | R          | R | R | R | R | R | R | R |



Table 40. BUF\_Y\_LSB and BUF\_Y\_MSB registers (addresses 0Eh, 0Fh) with SENS\_CONFIG2[LE\_BE] = 1 bit allocation

| Bit    | 7           | 6 | 5 | 4 | 3 | 2 | 1 | 0 |
|--------|-------------|---|---|---|---|---|---|---|
| Name   | BUF_Y[11:4] |   |   |   |   |   |   |   |
| Reset  | —           | — | — | — | — | — | — | — |
| Access | R           | R | R | R | R | R | R | R |

| Bit    | 7          | 6 | 5 | 4 | 3 | 2 | 1 | 0 |
|--------|------------|---|---|---|---|---|---|---|
| Name   | BUF_Y[3:0] |   |   |   | 0 | 0 | 0 | 0 |
| Reset  | —          | — | — | — | — | — | — | — |
| Access | R          | R | R | R | R | R | R | R |

Table 41. BUF\_Z\_LSB and BUF\_Z\_MSB registers (addresses 10h, 11h) with SENS\_CONFIG2[LE\_BE] = 1 bit allocation

| Bit    | 7           | 6 | 5 | 4 | 3 | 2 | 1 | 0 |
|--------|-------------|---|---|---|---|---|---|---|
| Name   | BUF_Z[11:4] |   |   |   |   |   |   |   |
| Reset  | —           | — | — | — | — | — | — | — |
| Access | R           | R | R | R | R | R | R | R |

| Bit    | 7          | 6 | 5 | 4 | 3 | 2 | 1 | 0 |
|--------|------------|---|---|---|---|---|---|---|
| Name   | BUF_Z[3:0] |   |   |   | 0 | 0 | 0 | 0 |
| Reset  | —          | — | — | — | — | — | — | — |
| Access | R          | R | R | R | R | R | R | R |

## 15.8 PROD\_REV register (address 12h)

The register contains the product revision number. The revision number is stored in BCD format, as MAJ.MIN with a range from 1.0 to 9.9, with the initial silicon revision reporting revision 1.0 (10h).

Table 42. PROD\_REV register (address 12h) bit allocation

| Bit    | 7                 | 6 | 5 | 4 | 3                 | 2 | 1 | 0 |
|--------|-------------------|---|---|---|-------------------|---|---|---|
| Name   | PROD_REV_MAJ[3:0] |   |   |   | PROD_REV_MIN[3:0] |   |   |   |
| Reset  | 0                 | 0 | 0 | 1 | 0                 | 0 | 1 | 1 |
| Access | R                 | R | R | R | R                 | R | R | R |

Table 43. PROD\_REV register (address 12h) bit description

| Field                       | Description  |
|-----------------------------|--|
| 7 to 4<br>PROD_REV_MAJ[3:0] | Product revision info, major product revision value with range 1 to 9 in BCD format. |
| 3 to 0<br>PROD_REV_MIN[3:0] | Product revision info, minor product revision value with range 0 to 9 in BCD format. |

**15.9 WHO\_AM\_I register (address 13h)**

This register contains the NXP unique sensor product identifier and is factory programmed to 84h for FXLS8964AF.

Table 44. WHO\_AM\_I register (address 13h) bit allocation

| Bit    | 7             | 6 | 5 | 4 | 3 | 2 | 1 | 0 |
|--------|---------------|---|---|---|---|---|---|---|
| Name   | WHO_AM_I[7:0] |   |   |   |   |   |   |   |
| Reset  | 1             | 0 | 0 | 0 | 0 | 1 | 0 | 0 |
| Access | R             | R | R | R | R | R | R | R |

**15.10 SYS\_MODE register (address 14h)**

The **SYS\_MODE** register indicates the current device operating mode. Applications using the Auto-WAKE/SLEEP mechanism should use this register to synchronize their application with FXLS8964AF operating mode transitions. This register also indicates the status of the buffer gate error flag and the buffer gate count.

Table 45. SYS\_MODE register (address 14h) bit allocation

| Bit                   | 7            | 6                 | 5 | 4 | 3 | 2 | 1             | 0 |
|-----------------------|--------------|-------------------|---|---|---|---|---------------|---|
| Name                  | BUF_GATE_ERR | BUF_GATE_CNT[4:0] |   |   |   |   | SYS_MODE[1:0] |   |
| Reset (BT_MODE = GND) | 0            | —                 | — | — | — | — | 0             | 0 |
| Reset (BT_MODE = VDD) | 0            | —                 | — | — | — | — | 0             | 1 |
| Access                | R            | R                 | R | R | R | R | R             | R |

Table 46. SYS\_MODE register (address 14h) bit description

| Field             | Description   |
|-------------------|---|
| 7<br>BUF_GATE_ERR | <p>Buffer gate error flag:</p> <p>0: A buffer gate error has not been detected</p> <p>1: A buffer gate error was detected.</p> <p>If <b>BUF_CONFIG1</b>[BUF_GATE] = 1 and the output buffer is not emptied before the arrival of the next XYZ acceleration sample, the BUF_GATE_ERR flag is asserted. The BUF_GATE_ERR flag remains asserted as long as the output buffer remains un-emptied.</p> <p>The BUF_GATE_ERR flag may be cleared in one of the following ways:</p> <ol style="list-style-type: none"> <li>1. Reading out the entire contents of the output buffer such that <b>BUF_STATUS</b>[BUF_CNT[5:0]] = 0.</li> <li>2. Flushing (clearing) the output buffer contents by setting <b>BUF_CONFIG2</b>[BUF_FLUSH] = 1.</li> <li>3. Disabling the output buffer by setting <b>BUF_CONFIG1</b>[BUF_MODE[1:0]] = 00b, which clears BUF_CNT.</li> <li>4. Transitioning FXLS8964AF from Standby to Active mode.</li> </ol> |

**Table 46. SYS\_MODE register (address 14h) bit description...continued**

| Field                       | Description   |
|-----------------------------|---|
| 6 to 2<br>BUF_GATE_CNT[4:0] | <p>The BUF_GATE_CNT field contains the number of OOR periods that have elapsed since the BUF_GATE_ERR flag was asserted.</p> <p>This buf_gate_cnt field is reset to 0 after any of the following actions:</p> <ol style="list-style-type: none"> <li>1. The host reads out the entire contents of the output buffer such that <b>BUF STATUS[BUF_CNT[5:0]] = 0</b>.</li> <li>2. The host flushes (clears) the output buffer by setting <b>BUF_CONFIG2[BUF_FLUSH] = 1</b>.</li> <li>3. Disable the output buffer by setting <b>BUF_CONFIG1[BUF_MODE[1:0]] = 00b</b>, which also clears the buffer contents.</li> <li>4. Transitioning FXLS8964AF from Standby to Active mode. which also clears the buffer contents.</li> </ol>   |
| 1 to 0<br>SYS_MODE[1:0]     | <p>The current system operating mode</p> <p>00b: Standby mode (default mode after a POR or soft reset event when BT_MODE = GND)</p> <p>01b: WAKE mode (default mode after a POR or soft reset event when BT_MODE = V<sub>DD</sub> and MOT_DET = 1)</p> <p>10b: SLEEP mode</p> <p>11b: EXT_TRIG mode (this mode is unavailable when BT_MODE = V<sub>DD</sub>)</p> <p><b>Notes:</b></p> <ul style="list-style-type: none"> <li>• When external trigger mode is enabled (with <b>SENS_CONFIG4[INT2_FUNC] = 1</b>), while the device is waiting for a trigger event to occur, <b>SYS_MODE[1:0]</b> is set to 11b. When the trigger is received, <b>SYS_MODE[1:0]</b> is set to 01b while the measurement is being made, and then change back to 11b and remain there until the next trigger signal is received.</li> <li>• When <b>INT_EN[WAKE_OUT_EN] = 1</b>, and <b>SYS_MODE[1:0] = 01b (WAKE)</b>, the device outputs either a logic '1' or '0' on either the INT1 or INT2 pins, depending on the settings made in <b>INT_PIN_SEL[WAKE_OUT_INT2]</b> and <b>SENS_CONFIG4[INT_POL]</b>.</li> <li>• When entering the WAKE, SLEEP, or EXT_TRIG modes, the internal debounce counters for the ORIENT, SDCD_WT, and SDCD_OT event functions are automatically reset.</li> </ul> |

### 15.11 SENS\_CONFIG1 register (address 15h)

**Table 47. SENS\_CONFIG1 register (address 15h) bit allocation**

| Bit                                     | 7   | 6                | 5      | 4     | 3        | 2   | 1      | 0   |
|---|-----|------------------|--------|-------|----------|-----|--------|-----|
| <b>Name</b>                             | RST | ST_AXIS_SEL[1:0] | ST_POL | SPI_M | FSR[1:0] |     | ACTIVE |     |
| <b>Reset (BT_MODE = GND)</b>            | 0   | 0                | 0      | 0     | 0        | 0   | 0      | 0   |
| <b>Reset (BT_MODE = V<sub>DD</sub>)</b> | 0   | 0                | 0      | 0     | 0        | 0   | 1      | 1   |
| <b>Access</b>                           | R/W | R/W              | R/W    | R/W   | R/W      | R/W | R/W    | R/W |

Table 48. SENS\_CONFIG1 register (address 15h) bit description

| Field                      | Description   |
|----------------------------|---|
| 7<br>RST                   | <p>The RST bit may be used to initiate a software reset. The reset mechanism can be triggered in Standby, Active (WAKE or SLEEP), and EXT_TRIG operating modes. When the RST bit is set, the boot mechanism resets all functional blocks and loads the internal registers with their default values (The INT_POL, INT_PP_OD, and BOOT_DIS bits are not reset and maintains their current values as long as power is not removed from the V<sub>DD</sub> pin and Hibernate mode is not enabled). The host application should allow T<sub>BOOT1</sub> or T<sub>BOOT2</sub> ms between issuing a reset command and attempting communications with FXLS8964AF over the I<sup>2</sup>C/SPI interfaces. Alternatively, the host can wait for the active edge on the T<sub>BOOT1/2</sub> pulse event signaled on the configured INTx pin.</p> <p>0: No device reset pending<br/>1: Write '1' to trigger the soft reset sequence</p> <p><b>Notes:</b></p> <ul style="list-style-type: none"> <li>The I<sup>2</sup>C and SPI interface blocks are also reset to avoid corrupted data transactions.</li> <li>The reset sequence does not start until the host I<sup>2</sup>C controller issues the SP (stop) condition, or the SPI primary releases the SPI_CS_B pin.</li> <li>The host always reads back this bit as '0'.</li> <li>There is a delay of 300 μs to 500 μs between setting the RST bit and the commencement of the reset sequence.</li> </ul> |
| 6 to 5<br>ST_AXIS_SEL[1:0] | <p>Self-test axis selection</p> <p>This bit field selects the transducer axis to test using the Self-Test function. The ST_POL bit allows either positive or negative self-test displacements to be applied.</p> <p>The host system may use the self-test function to verify the functionality of both the transducer and signal measurement chain without the need to apply an external acceleration stimulus.</p> <p><b>Notes:</b></p> <ul style="list-style-type: none"> <li>The data output from the two axes that are not selected by ST_AXIS_SEL during the self-test sequence are not meaningful and should be ignored.</li> <li>NXP recommends minimizing the communication traffic on the device serial interface during the measurement phase in order to reduce the susceptibility of the self-test response signal to induced noise. NXP strongly recommends operating the self-test in interrupt mode.</li> </ul> <p>00b: (default): Self-test function is disabled<br/>01b: Self-test function is enabled for X-axis<br/>10b: Self-test function is enabled for Y-axis<br/>11b: Self-test function is enabled for Z-axis</p>  |
| 4<br>ST_POL                | <p>Self-test displacement polarity</p> <p>0 (default): Proof mass displacement for the selected axis is in the positive direction.<br/>1: Proof mass displacement for the selected axis is in the negative direction.</p>   |
| 3<br>SPI_M                 | <p>SPI interface mode selection; selects between 3- and 4-wire operating modes for the SPI interface:</p> <p>0 (default): 4-wire interface mode is selected<br/>1: 3-wire interface mode is selected</p> <p><b>Notes:</b></p> <ul style="list-style-type: none"> <li>The state of this bit is only relevant when the SPI interface mode is selected (INTF_SEL = V<sub>DD</sub>).</li> <li>When INTF_SEL = V<sub>DD</sub> and SPI_M = 1, the SDA/SPI_MOSI pin becomes the bidirectional SPI_DATA pin; the SA0/MISO pin is unused and placed in a high-impedance state.</li> <li>4-wire mode is selected by default after a POR/BOR event or when exiting Hibernate mode.</li> <li>If INTF_SEL = V<sub>DD</sub> and the SPI_MOSI and SPI_MISO lines are directly connected together on the PCB, 3-wire SPI mode is enabled regardless of the setting of this bit</li> </ul>   |

**Table 48. SENS\_CONFIG1 register (address 15h) bit description...continued**

| Field              | Description   |
|--------------------|---|
| 2 to 1<br>FSR[1:0] | Full-scale measurement range (FSR) selection<br>00b: ±2 g; 0.98 mg/LSB (1024 LSB/g) nominal sensitivity<br>01b (default): ±4 g; 1.95 mg/LSB (512 LSB/g) nominal sensitivity<br>10b: ±8 g; 3.91 mg/LSB (256 LSB/g) nominal sensitivity<br>11b: ±16 g; 7.81 mg/LSB (128 LSB/g) nominal sensitivity  |
| 0<br>ACTIVE        | Standby/Active mode selection<br>This bit selects between Standby mode and Active mode.<br><b>Note:</b> <ul style="list-style-type: none"> <li>When <i>INT2_FUNC</i> = 1, the Active bit becomes read only via the I<sup>2</sup>C or SPI interface as the INT2 pin logic state directly controls the device operating mode. The <i>INT2_FUNC</i> may only be enabled (set to 1) when <i>ACTIVE</i> = 0. Similarly, the <i>ACTIVE</i> bit may only be set if <i>INT2_FUNC</i> = 0.</li> </ul> 0: FXLS8964AF is placed in Standby mode and draws the minimum amount of current on the V <sub>DD</sub> pin (I <sub>DD-STBY</sub> ). Standby mode is the default mode after a POR or soft reset event.<br>1: FXLS8964AF is placed in Active mode and draws an I <sub>DD</sub> corresponding to the selected ODR in HPM, the selected ODR in LPM, or the user-selected decimation and idle time settings in FPM. |

**15.12 SENS\_CONFIG2 register (address 16h)**

**Table 49. SENS\_CONFIG2 register (address 16h) bit allocation**

| Bit           | 7            | 6   | 5             | 4   | 3     | 2   | 1         | 0      |
|---------------|--------------|-----|---------------|-----|-------|-----|-----------|--------|
| <b>Name</b>   | WAKE_PM[1:0] |     | SLEEP_PM[1:0] |     | LE_BE | —   | AINC_TEMP | F_READ |
| <b>Reset</b>  | 0            | 0   | 0             | 0   | 0     | 0   | 0         | 0      |
| <b>Access</b> | R/W          | R/W | R/W           | R/W | R/W   | R/W | R/W       | R/W    |

**Table 50. SENS\_CONFIG2 register (address 16h) bit description**

| Field                  | Description  |
|------------------------|--|
| 7 to 6<br>WAKE_PM[1:0] | WAKE power mode selection<br>00b: Low-power mode is selected; <b>SENS_CONFIG3</b> [7:4] bits are interpreted as WAKE_ODR[3:0] and sets the ODR and decimation factor as per <a href="#">Table 52</a> .<br>01b: High performance mode is selected; <b>SENS_CONFIG3</b> [7:4] bits are interpreted as WAKE_ODR[3:0] and set the ODR and decimation factor as per <a href="#">Table 53</a> .<br>1xb: Flexible performance mode is selected; <b>SENS_CONFIG3</b> [7:4] bits are interpreted as WAKE_DEC[3:0], which sets the measurement decimation factor. The effective ODR (and measurement current) is determined by the combination of the decimation factor and the 12-bit measurement idle time programmed in the <b>WAKE_IDLE_MSB</b> and <b>WAKE_IDLE_LSB</b> registers. See <a href="#">Table 54</a> for the selectable decimation factors.<br><b>Note:</b> In motion detection mode with <i>BT_MODE</i> =V <sub>DD</sub> , use of HPM or FPM mode is not advised. Only the default LPM mode should be used. |

Table 50. SENS\_CONFIG2 register (address 16h) bit description...continued

| Field                   | Description  |
|-------------------------|--|
| 5 to 4<br>SLEEP_PM[1:0] | <p>SLEEP power mode selection</p> <p>00b: Low-power mode is selected; <b>SENS_CONFIG3</b>[3:0] bits are interpreted as SLEEP_ODR[3:0] and sets the ODR and decimation factor as per <a href="#">Table 52</a>.</p> <p>01b: High performance mode is selected; <b>SENS_CONFIG3</b>[3:0] bits are interpreted as SLEEP_ODR[3:0] and set the ODR and decimation factor as per <a href="#">Table 53</a>.</p> <p>1xb: Flexible performance mode is selected; <b>SENS_CONFIG3</b>[3:0] bits are interpreted as SLEEP_DEC[3:0], which sets the measurement decimation factor. The effective ODR (and measurement current) is determined by the combination of the decimation factor and the 12-bit measurement idle time programmed in the <b>SLEEP_IDLE_MSB</b> and <b>SLEEP_IDLE_LSB</b> registers. See <a href="#">Table 54</a> for the selectable decimation factors.</p> <p><b>Note:</b> In motion detection mode with <math>BT\_MODE=V_{DD}</math>, use of HPM or FPM mode is not advised. Only the default LPM mode should be used.</p> |
| 3<br>LE_BE              | <p>Little/Big-endian output mode selection</p> <p>0: Little-endian output mode is selected; the output data LSBs are stored at the lower logical address and the MSBs (nibbles) are right-justified.</p> <p>1: Big-endian output mode is selected; the output data MSBs are stored at the lower logical address and the LSBs (nibbles) are left justified.</p> <p><b>Note:</b> The output data format selection applies only to the data read from the <b>OUT_X/Y/Z</b>, <b>VECM</b>, and <b>BUF_X/Y/Z</b> registers. All other multi-byte fields within the device are fixed in little-endian right justified format.</p>   |
| 1<br>AINC_TEMP          | <p>Temperature output data auto-increment control</p> <p>0 (default): <b>TEMP_OUT</b> register content is not included in auto-increment address range.</p> <p>1: <b>TEMP_OUT</b> register content is included in auto-increment address range.</p>  |
| 0<br>F_READ             | <p>Fast-read mode selection</p> <p>When this bit is set, the output data format is limited to the most significant byte of the 12-bit sample. The MSB data is always stored in the lower address, regardless of the setting made in <b>SENS_CONFIG1</b>[LE_BE]. The auto-increment address pointer automatically skips over the higher address for each axis' sample when performing a burst read operation of the current output data or buffered data when the F_READ bit is set.</p> <p>0: Normal read mode</p> <p>1: Fast-read mode</p>  |

### 15.13 SENS\_CONFIG3 register (address 17h)

The SENS\_CONFIG3 register is used to set the WAKE and SLEEP ODRs when operating in low-power mode or High Performance Mode, and the decimation factor for WAKE and SLEEP modes in Flexible Power Mode.

#### Notes:

- In motion detection mode with  $BT\_MODE=V_{DD}$ , use of HPM or FPM mode is not advised. Only the default LPM mode should be used.
- When  $BT\_MODE=V_{DD}$ , maximum recommended ODR is 100 Hz. When the data ready interrupt is enabled, the interrupt line (INT1) will pulse low for TPULSE-MOT seconds (**5 ms typ**) for every ODR period. Therefore, for higher ODRs, the host does not observe DRDY interrupt pulse at every ODR period.

Table 51. SENS\_CONFIG3 register (address 17h) bit allocation

| Bit                                | 7                             | 6   | 5   | 4   | 3                               | 2   | 1   | 0   |
|------------------------------------|-------------------------------|-----|-----|-----|---------------------------------|-----|-----|-----|
| Name                               | WAKE_ODR[3:0] / WAKE_DEC[3:0] |     |     |     | SLEEP_ODR[3:0] / SLEEP_DEC[3:0] |     |     |     |
| Reset (BT_MODE = GND)              | 0                             | 0   | 0   | 0   | 0                               | 0   | 0   | 0   |
| Reset (BT_MODE = V <sub>DD</sub> ) | 1                             | 1   | 0   | 0   | 0                               | 0   | 0   | 0   |
| Access                             | R/W                           | R/W | R/W | R/W | R/W                             | R/W | R/W | R/W |

In HPM and LPM modes, a decimation factor is implicit, as specified in [Table 52](#) and [Table 53](#), respectively.

In FPM, the decimation factor for WAKE and SLEEP modes is specified via the same bit-fields (see [Table 54](#) for the available settings), and along with the WAKE and SLEEP idle time parameter determines the effective ODR.

For example, if **SENS\_CONFIG2[WAKE\_PM]** = 10b, selecting FPM in the WAKE operating mode, the SENS\_CONFIG3 upper nibble is interpreted as the decimation factor for WAKE mode (WAKE\_DEC[3:0]) per [Table 54](#). If a value of 0110b is chosen, for example, a decimation factor of 64 is selected. If WAKE\_IDLE[11:0] is set to 256 (decimal), the effective ODR would be  $1 / ((256+1) * (312.5 \mu s) * 64) = 0.195 \text{ Hz}$ .

The effective ODR is determined in a similar manner for the SLEEP operating mode using the SLEEP\_DEC[3:0] and the SLEEP\_IDLE[11:0] values.

When operating in HPM or LPM with ODR = 3200 Hz, or in FPM with IDLE\_TIME = 0, the first data sample is produced after a time delay greater than 1 ODR period using [Equation 1](#).

$$T_{DELAY}(s) = 528.5 \mu s + 0.9984 \times (DEC - 1) \times \left( \frac{1}{(ODR \times DEC)} \right) \tag{1}$$

**Note:** The IDLE\_TIME refers to either WAKE\_IDLE[11:0] or SLEEP\_IDLE[11:0], depending on current operating mode.

After this initial delay, all subsequent data samples are made available at the ODR rate. For all other operating modes and settings the first sample is produced within 1 ODR period.

**Notes:**

- When the device transitions from WAKE to SLEEP or from SLEEP to WAKE modes there is a 500 μs (nominal) delay between the last acquisition at the WAKE/SLEEP mode ODR and the first acquisition at the SLEEP/WAKE mode ODR.
- The ODR may only be changed in Standby mode, with **SENS\_CONFIG1[ACTIVE]** = 0 and **SENS\_CONFIG4[INT2\_FUNC]** = 0.

Table 52. WAKE and SLEEP low-power mode ODR and decimation settings

| ODR[3] | ODR[2] | ODR[1] | ODR[0] | ODR Selection (Hz) | Decimation selection (samples) | Noise RMS (mg) <sup>[1][2]</sup> | I <sub>DD</sub> (μA) |
|--------|--------|--------|--------|--------------------|--------------------------------|----------------------------------|----------------------|
| 0      | 0      | 0      | 0      | 3200               | 1                              | 12.39                            | 150                  |
| 0      | 0      | 0      | 1      | 1600               | 1                              | 11.77                            | 75                   |
| 0      | 0      | 1      | 0      | 800                | 1                              | 11.19                            | 38                   |

**Table 52. WAKE and SLEEP low-power mode ODR and decimation settings ...continued**

| ODR[3] | ODR[2] | ODR[1] | ODR[0] | ODR Selection (Hz) | Decimation selection (samples) | Noise RMS (mg) <sup>[1][2]</sup> | I <sub>DD</sub> (μA) |
|--------|--------|--------|--------|--------------------|--------------------------------|----------------------------------|----------------------|
| 0      | 0      | 1      | 1      | 400                | 1                              | 10.91                            | 20                   |
| 0      | 1      | 0      | 0      | 200                | 1                              | 10.71                            | 11                   |
| 0      | 1      | 0      | 1      | 100                | 1                              | 10.63                            | 5.3                  |
| 0      | 1      | 1      | 0      | 50                 | 1                              | 10.71                            | 3.1                  |
| 0      | 1      | 1      | 1      | 25                 | 1                              | 10.66                            | 1.8                  |
| 1      | 0      | 0      | 0      | 12.5               | 1                              | 10.65                            | 1.4                  |
| 1      | 0      | 0      | 1      | 6.25               | 1                              | 10.69                            | 1.0                  |
| 1      | 0      | 1      | 0      | 3.125              | 1                              | 10.77                            | 0.80                 |
| 1      | 0      | 1      | 1      | 1.563              | 1                              | 10.63                            | 0.70                 |
| 1      | 1      | 0      | 0      | 0.781              | 1                              | 10.57                            | 0.65                 |
| 1      | 1      | 0      | 1      | 0.781              | 1                              | 10.57                            | 0.65                 |
| 1      | 1      | 1      | 0      | 0.781              | 1                              | 10.57                            | 0.65                 |
| 1      | 1      | 1      | 1      | 0.781              | 1                              | 10.57                            | 0.65                 |

[1] Values are for ±2 g FSR only.

[2] Based on post board mount characterization data. Tested on a mechanically isolated granite table to provide isolation from environmental vibration.

**Table 53. WAKE and SLEEP High Performance mode ODR and decimation settings**

| ODR[3] | ODR[2] | ODR[1] | ODR[0] | ODR selection (Hz) | Decimation selection (samples) | Noise RMS (mg) <sup>[1][2]</sup> | I <sub>DD</sub> (μA) |
|--------|--------|--------|--------|--------------------|--------------------------------|----------------------------------|----------------------|
| 0      | 0      | 0      | 0      | 3200               | 1                              | 12.51                            | 150                  |
| 0      | 0      | 0      | 1      | 1600               | 2                              | 8.57                             | 150                  |
| 0      | 0      | 1      | 0      | 800                | 4                              | 5.79                             | 150                  |
| 0      | 0      | 1      | 1      | 400                | 8                              | 4.00                             | 150                  |
| 0      | 1      | 0      | 0      | 200                | 16                             | 2.80                             | 150                  |
| 0      | 1      | 0      | 1      | 100                | 32                             | 1.98                             | 150                  |
| 0      | 1      | 1      | 0      | 50                 | 64                             | 1.40                             | 150                  |
| 0      | 1      | 1      | 1      | 25                 | 128                            | 1.01                             | 150                  |
| 1      | 0      | 0      | 0      | 12.5               | 256                            | 0.74                             | 150                  |
| 1      | 0      | 0      | 1      | 6.25               | 512                            | 0.56                             | 150                  |
| 1      | 0      | 1      | 0      | 3.125              | 1024                           | 0.49                             | 150                  |
| 1      | 0      | 1      | 1      | 1.563              | 2048                           | 0.40                             | 150                  |
| 1      | 1      | 0      | 0      | 0.781              | 4096                           | 0.29                             | 150                  |
| 1      | 1      | 0      | 1      | 0.781              | 4096                           | 0.29                             | 150                  |
| 1      | 1      | 1      | 0      | 0.781              | 4096                           | 0.29                             | 150                  |



**Table 53. WAKE and SLEEP High Performance mode ODR and decimation settings...continued**

| ODR[3] | ODR[2] | ODR[1] | ODR[0] | ODR selection (Hz) | Decimation selection (samples) | Noise RMS (mg) <sup>[1][2]</sup> | I <sub>DD</sub> (μA) |
|--------|--------|--------|--------|--------------------|--------------------------------|----------------------------------|----------------------|
| 1      | 1      | 1      | 1      | 0.781              | 4096                           | 0.29                             | 150                  |

[1] Values are for ±2 g FSR only.

[2] Based on post board mount characterization data. Tested on a mechanically isolated granite table to provide isolation from environmental vibration.

**Table 54. WAKE and SLEEP decimation settings in Flexible Power mode**

| DEC[3] | DEC[2] | DEC[1] | DEC[0] | Decimation selection (samples) | Measurement time (ms) |
|--------|--------|--------|--------|--------------------------------|-----------------------|
| 0      | 0      | 0      | 0      | 1                              | 0.3125                |
| 0      | 0      | 0      | 1      | 2                              | 0.625                 |
| 0      | 0      | 1      | 0      | 4                              | 1.25                  |
| 0      | 0      | 1      | 1      | 8                              | 2.5                   |
| 0      | 1      | 0      | 0      | 16                             | 5                     |
| 0      | 1      | 0      | 1      | 32                             | 10                    |
| 0      | 1      | 1      | 0      | 64                             | 20                    |
| 0      | 1      | 1      | 1      | 128                            | 40                    |
| 1      | 0      | 0      | 0      | 256                            | 80                    |
| 1      | 0      | 0      | 1      | 512                            | 160                   |
| 1      | 0      | 1      | 0      | 1024                           | 320                   |
| 1      | 0      | 1      | 1      | 2048                           | 640                   |
| 1      | 1      | 0      | 0      | 4096                           | 1280                  |
| 1      | 1      | 0      | 1      | 4096                           | 1280                  |
| 1      | 1      | 1      | 0      | 4096                           | 1280                  |
| 1      | 1      | 1      | 1      | 4096                           | 1280                  |

### 15.14 SENS\_CONFIG4 register (address 18h)

**Table 55. SENS\_CONFIG4 register (address 18h) bit allocation**

| Bit           | 7          | 6            | 5            | 4           | 3        | 2         | 1         | 0       |
|---------------|------------|--------------|--------------|-------------|----------|-----------|-----------|---------|
| <b>Name</b>   | EXT_TRIG_M | WAKE_SDCD_WT | WAKE_SDCD_OT | WAKE_ORIENT | DRDY_PUL | INT2_FUNC | INT_PP_OD | INT_POL |
| <b>Reset</b>  | 0          | 0            | 0            | 0           | 0        | 0         | 0         | 1       |
| <b>Access</b> | R/W        | R/W          | R/W          | R/W         | R/W      | R/W       | R/W       | R/W     |

Table 56. SENS\_CONFIG4 register (address 18h) bit description

| Field             | Description   |
|-------------------|---|
| 7<br>EXT_TRIG_M   | <p>External trigger function acquisition mode.</p> <p>0 (default): Each positive going trigger edge causes a single ADC acquisition to be made. When the number of acquisitions specified by the current operating mode decimation setting have been triggered, the final decimated output is stored in the <b>OUT_X/Y/Z</b> registers or the buffer depending on the setting made in <b>BUF_CONFIG1[BUF_MODE[1:0]]</b>. .</p> <p>1: Each positive going trigger edge causes multiple ADC acquisitions. The number of acquisitions are specified by the current operating mode decimation setting<sup>[1]</sup>. Once the specified number of acquisitions have been made, the final decimated output is stored in the <b>OUT_X/Y/Z</b> registers or the buffer depending on the setting made in <b>BUF_CONFIG1[BUF_MODE[1:0]]</b>.</p> <p><b>Notes:</b></p> <ul style="list-style-type: none"> <li>• The <b>EXT_TRIG_M</b> setting only applies when <b>INT2_FUNC = 1</b>.</li> <li>• The <b>SRC_DRDY</b> event flag is asserted after the specified number of measurements have completed and the final decimated output result is available. Note that the <b>SRC_DRDY</b> flag is only asserted when <b>BUF_CONFIG1[BUF_MODE[1:0]] = 00b</b></li> <li>• In LPM, this bit has no effect as the decimation factor is fixed at 1.</li> </ul> |
| 6<br>WAKE_SDCD_WT | <p>SDCD within thresholds event Auto-WAKE/SLEEP transition source enable</p> <p>0 (default): SDCD within thresholds event is not used to prevent entry into/trigger an exit from SLEEP mode.</p> <p>1: SDCD within thresholds event is used to prevent entry into/trigger an exit from SLEEP mode.</p>  |
| 5<br>WAKE_SDCD_OT | <p>SDCD outside of thresholds event Auto-WAKE/SLEEP transition source enable</p> <p>0 (default): SDCD outside of thresholds event is not used to prevent entry into/trigger an exit from SLEEP mode.</p> <p>1: SDCD outside of thresholds event is used to prevent entry into/trigger an exit from SLEEP mode.</p>  |
| 4<br>WAKE_ORIENT  | <p>Orientation change event Auto-WAKE/SLEEP transition source enable</p> <p>0 (default): Orientation change condition is not used as an event to prevent entry into /trigger an exit from SLEEP mode.</p> <p>1: Orientation change condition is used as an event to prevent entry into/trigger an exit from SLEEP mode.</p>   |
| 3<br>DRDY_PUL     | <p>Pulse generation option for DRDY event</p> <p>0 (default): A <b>SRC_DRDY</b> event is output on the <b>INTx</b> pin as an active high or active low signal depending on the polarity setting made in <b>INT_POL</b>. The <b>INTx</b> pin remains asserted until the host reads any of the <b>OUT_X/Y/Z</b> registers.</p> <p>1: A 32 <math>\mu</math>s (nominal) duration pulse is output on the configured <b>INTx</b> pin once per <b>ODR</b> cycle. The output pulse is either positive or negative, depending on the <b>INT_POL</b> setting.</p> <p><b>Notes:</b></p> <ul style="list-style-type: none"> <li>• The pulsed output signal is OR'd with all of the other interrupt events assigned to the <b>INTx</b> pin.</li> <li>• In Motion Detection mode (<b>BT_MODE = V<sub>DD</sub></b>), the state of this bit is ignored and has no effect on device operation.</li> </ul>  |

**Table 56. SENS\_CONFIG4 register (address 18h) bit description...continued**

| Field          | Description  |
|----------------|--|
| 2<br>INT2_FUNC | <p>INT2 output / EXT_TRIG input pin selection</p> <p>0 (default): INT2/EXT_TRIG pin is configured for the INT2 output function. The logic polarity and output driver type are specified in the <b>INT_POL</b> and <b>INT_PP_OD</b> registers. Interrupt signals are selectively routed to this output pin using the <b>INT_PIN_SEL</b> register.</p> <p>1: INT2/EXT_TRIG pin is configured as the EXT_TRIG input function. A positive edge (low-to-high) transition on the EXT_TRIG pin is used to trigger either a single measurement of the acceleration and temperature data using the current decimation settings when EXT_TRIG_M = 1 or a single acquisition of the current acceleration and temperature data when EXT_TRIG_M = 0. This function is useful for realizing low frequency or asynchronous ODRs initiated by the host system, for example, by using an MCU timer output pin. When this function is enabled, it is reflected in the <b>SYS_MODE</b> register.</p> <p><b>Notes:</b></p> <ul style="list-style-type: none"> <li>When the EXT_TRIG function is enabled, any bits set to '1' in the <b>INT_PIN_SEL</b> register (mapping an event flag to the INT2 output pin) are ignored as the pin becomes a dedicated high-impedance input pin for the external trigger function.</li> <li>The INT2_FUNC bit setting is ignored when BT_MODE = V<sub>DD</sub> as the external trigger function is not available in this mode.</li> </ul> |
| 1<br>INT_PP_OD | <p>INT1 and INT2 pins output driver selection</p> <p>0 (default): INTx output pin driver is push-pull type.</p> <p>1: INTx output pin driver is open-drain/open-source type. An external pull-up/pull-down resistor is required.</p> <p><b>Notes:</b></p> <ul style="list-style-type: none"> <li>If a user operation sets INT_PP_OD before issuing a soft reset command, the setting is maintained through the reset sequence (only lost when V<sub>DD</sub> supply is removed or Hibernate mode is enabled).</li> <li>The INT_PP_OD bit setting is ignored when BT_MODE = V<sub>DD</sub> as the INT1/MOT_DET and INT2/BOOT_OUT output driver type is fixed to open-drain.</li> </ul>  |
| 0<br>INT_POL   | <p>Interrupt logic polarity on INT1 and INT2 pins</p> <p>Selects the polarity of the interrupt output signal on the INT1 and INT2 pins.</p> <p>0: Active low: interrupt events are signaled with a logical '0' level. If DRDY_PUL=1, a SRC_DRDY event pulse is negative going. The inactive state of the INTx pins is logic '1' (V<sub>DD</sub>).</p> <p>1 (default): Active high: interrupt events are signaled with a logical '1' level. If DRDY_PUL=1, a SRC_DRDY event pulse is positive going. The inactive state of the INTx pins is logic '0' (GND).</p> <p><b>Notes:</b></p> <ul style="list-style-type: none"> <li>If a user operation sets INT_POL before issuing a soft reset command, the setting is maintained through the reset sequence (only lost if V<sub>DD</sub> supply is removed or Hibernate mode is enabled).</li> <li>The INT_POL bit setting is ignored when BT_MODE = V<sub>DD</sub> as the INT1/MOT_DET and INT2/BOOT_OUT interrupt logic polarity is fixed at active low (external pull-up resistors are required).</li> </ul>   |

[1] In order to acquire all the measurements specified by the decimation setting, only one trigger event is needed.

**Table 57. INTx pin behavior as a function of INT\_PP\_OD and INT\_POL bit settings (valid only when BT\_MODE = V<sub>DD</sub>)**

| INTx pin configuration                       | INT_PP_OD | INT_POL | INTx pin asserted value | INTx pin deasserted value |
|--|-----------|---------|-------------------------|---------------------------|
| CMOS output                                  | 0         | 0       | 0                       | 1                         |
| CMOS output                                  | 0         | 1       | 1                       | 0                         |
| External pull-up resistor added (open-drain) | 1         | 0       | 0                       | High-Z <sup>[1]</sup>     |

**Table 57. INTx pin behavior as a function of INT\_PP\_OD and INT\_POL bit settings (valid only when BT\_MODE = V<sub>DD</sub>)...continued**

| INTx pin configuration                          | INT_PP_OD | INT_POL | INTx pin asserted value | INTx pin deasserted value |
|---|-----------|---------|-------------------------|---------------------------|
| External pull-down resistor added (open source) | 1         | 1       | 1                       | High-Z <sup>[1]</sup>     |

[1] High-Z means high impedance condition, with the state of the INTx pin defined by the external pull-up or pull-down resistor.

**Table 58. INTx pin behavior as a function of INT\_PP\_OD and INT\_POL bit settings (valid only when BT\_MODE = V<sub>DD</sub>)**

| INTx pin configuration                       | INT_PP_OD | INT_POL | INTx pin asserted value | INTx pin deasserted value |
|--|-----------|---------|-------------------------|---------------------------|
| External pull-up resistor added (open-drain) | X         | X       | 0                       | 1                         |

### 15.15 SENS\_CONFIG5 register (address 19h)

**Table 59. SENS\_CONFIG5 register (address 19h) bit allocation**

| Bit                                | 7   | 6   | 5   | 4       | 3     | 2     | 1     | 0            |
|------------------------------------|-----|-----|-----|---------|-------|-------|-------|--------------|
| Name                               | —   | —   | —   | VECM_EN | X_DIS | Y_DIS | Z_DIS | HIBERNATE_EN |
| Reset (BT_MODE = GND)              | 0   | 0   | 0   | 0       | 0     | 0     | 0     | 0            |
| Reset (BT_MODE = V <sub>DD</sub> ) | 0   | 0   | 0   | 0       | 0     | 0     | 0     | 0            |
| Access                             | R/W | R/W | R/W | R/W     | R/W   | R/W   | R/W   | R/W          |

**Table 60. SENS\_CONFIG5 register (address 19h) bit description**

| Field        | Description   |
|--------------|---|
| 4<br>VECM_EN | Vector Magnitude calculation enable:<br>0 (default): 12-bit vector magnitude result is not calculated on every ODR cycle. The VECM_LSB and VECM_MSB registers are not included in auto-increment address range.<br>1: 12-bit vector magnitude result is calculated on every ODR cycle. The VECM_LSB and VECM_MSB registers are included in auto-increment address range.<br><b>Note:</b> The vector magnitude result may also be used as an input to the SDCD function when <b>SDCD_CONFIG2[MODE] = 1</b> . |
| 3<br>X_DIS   | X-axis auto-increment disable:<br>0 (default): X-axis measurement is included in the auto-increment address range for both buffered and non-buffered modes (default).<br>1: X-axis measurement is excluded from the auto-increment address range.   |
| 2<br>Y_DIS   | Y-axis auto-increment disable:<br>0 (default): Y-axis measurement is included in the auto-increment address range for both buffered and non-buffered modes (default).<br>1: Y-axis measurement is excluded from the auto-increment address range.   |

**Table 60. SENS\_CONFIG5 register (address 19h) bit description...continued**

| Field             | Description   |
|-------------------|---|
| 1<br>Z_DIS        | Z-axis auto-increment disable:<br>0 (default): Z-axis measurement is included in the auto-increment address range for both buffered and non-buffered modes (default).<br>1: Z-axis measurement is excluded from the auto-increment address range.   |
| 0<br>HIBERNATE_EN | Hibernate mode enable:<br>0: Hibernate mode not enabled; device is operating per the mode selected in WAKE_PM/SLEEP_PM[1:0]<br>1: Commands device to enter Hibernate mode; all RAM register contents are lost.<br><b>Notes:</b> <ul style="list-style-type: none"> <li>When <i>BT_MODE</i> = GND:<br/>When Hibernate Mode is selected, FXLS8964AF is completely shut down (similar to removing the <i>V<sub>DD</sub></i> supply), with all register contents lost. To exit Hibernate Mode, a positive or negative going edge must be applied to the <i>SPI_CS_B/WAKE_UP</i> pin (logic level must toggle from the state applied at the time this bit was set). The host must then wait <i>T<sub>BOOT1</sub></i> ms for the part to re-enter Standby mode before attempting communications over the I<sup>2</sup>C or SPI interfaces.</li> <li>When <i>BT_MODE</i> = <i>V<sub>DD</sub></i>:<br/>Hibernate mode is automatically entered/exited based on the level input to the <i>MOT_DET</i> pin. The part directly enters Active mode with the preconfigured motion detection settings when <i>MOT_DET</i> is pulled high. The host must wait <i>T<sub>BOOT2</sub></i> ms for the boot process to complete and the motion detection process to begin. When <i>MOT_DET</i> is brought low, the part automatically enters Hibernate mode to conserve power.</li> </ul> |

**15.16 WAKE\_IDLE\_LSB register (address 1Ah)**

This register, along with WAKE\_IDLE\_MSB, sets the unsigned 12-bit WAKE mode idle time (off time).

**Note:** The contents of this register are only meaningful when **SENS\_CONFIG2[WAKE\_PM[1:0]] = 1xb**.

The counter period is nominally 312.5 μs/LSB, providing a range of 312.5 μs to 1.28 seconds. The idle time + measurement time (set by the WAKE mode decimation factor) forms the measurement period ( $ODR^{-1}$ ) as described in the [Section 15.13](#) register description.

**Table 61. WAKE\_IDLE\_LSB register (address 1Ah) bit allocation**

| Bit           | 7              | 6   | 5   | 4   | 3   | 2   | 1   | 0   |
|---------------|----------------|-----|-----|-----|-----|-----|-----|-----|
| <b>Name</b>   | WAKE_IDLE[7:0] |     |     |     |     |     |     |     |
| <b>Reset</b>  | 0              | 0   | 0   | 0   | 0   | 0   | 0   | 0   |
| <b>Access</b> | R/W            | R/W | R/W | R/W | R/W | R/W | R/W | R/W |

**15.17 WAKE\_IDLE\_MSB register (address 1Bh)**

Flexible Power Mode WAKE idle time MSB. The contents of this register are only meaningful when **SENS\_CONFIG2[WAKE\_PM[1:0]] = 1xb**.

Table 62. WAKE\_IDLE\_MSB register (address 1Bh) bit allocation

| Bit    | 7   | 6   | 5   | 4   | 3               | 2   | 1   | 0   |
|--------|-----|-----|-----|-----|-----------------|-----|-----|-----|
| Name   | 0   | 0   | 0   | 0   | WAKE_IDLE[11:8] |     |     |     |
| Reset  | 0   | 0   | 0   | 0   | 0               | 0   | 0   | 0   |
| Access | R/W | R/W | R/W | R/W | R/W             | R/W | R/W | R/W |

### 15.18 SLEEP\_IDLE\_LSB register (address 1Ch)

Flexible Power Mode SLEEP idle time LSB. The contents of this register are only meaningful when **SENS\_CONFIG2[SLEEP\_PM[1:0]] = 1xb**. This register, along with SLEEP\_IDLE\_MSB, sets the unsigned 12-bit SLEEP mode idle-time (off-time). The counter time period is 312.5  $\mu$ s/LSB, providing a range of 312.5  $\mu$ s to 1.28 seconds. The idle time + measurement time (set by the SLEEP mode decimation factor) forms the measurement period ( $ODR^{-1}$ ).

Table 63. SLEEP\_IDLE\_LSB register (address 1Ch) bit allocation

| Bit    | 7               | 6   | 5   | 4   | 3   | 2   | 1   | 0   |
|--------|-----------------|-----|-----|-----|-----|-----|-----|-----|
| Name   | SLEEP_IDLE[7:0] |     |     |     |     |     |     |     |
| Reset  | 0               | 0   | 0   | 0   | 0   | 0   | 0   | 0   |
| Access | R/W             | R/W | R/W | R/W | R/W | R/W | R/W | R/W |

### 15.19 SLEEP\_IDLE\_MSB register (address 1Dh)

Flexible Power Mode SLEEP idle time MSB (nibble). The contents of this register are useful only when **SENS\_CONFIG2[SLEEP\_PM[1:0]] = 1xb**.

Table 64. SLEEP\_IDLE\_MSB register (address 1Dh) bit allocation

| Bit    | 7   | 6   | 5   | 4   | 3                     | 2   | 1   | 0   |
|--------|-----|-----|-----|-----|-----------------------|-----|-----|-----|
| Name   | 0   | 0   | 0   | 0   | SLEEP_IDLE_TIME[11:8] |     |     |     |
| Reset  | 0   | 0   | 0   | 0   | 0                     | 0   | 0   | 0   |
| Access | R/W | R/W | R/W | R/W | R/W                   | R/W | R/W | R/W |

### 15.20 ASLP\_COUNT\_LSB, ASLP\_COUNT\_MSB registers (addresses 1Eh to 1Fh)

The **ASLP\_COUNT** value sets the minimum number of ODR periods needed to transition from WAKE to SLEEP mode when no event activity is detected. See [Section 15.14](#) for events that may be monitored for inactivity in order to trigger the transition to SLEEP mode when the internal counter reaches the **ASLP\_COUNT** value.

The sleep counter period corresponds to the selected WAKE mode ODR period when operating in LPM and HPM, and to the effective ODR set by the WAKE decimation (measurement time) and WAKE idle time (off-time) settings when the device operates in FPM. The auto-WAKE/SLEEP feature is only enabled when the value written to ASLP\_CNT is > 0.

**SENS\_CONFIG2[WAKE\_PM]** sets the WAKE power mode;  
**SENS\_CONFIG3[WAKE\_ODR]** sets the ODR. When operating in Flexible Performance Mode, **SENS\_CONFIG3[WAKE\_DEC]** and **WAKE\_IDLE[11:0]** values set the effective ODR.

**SENS\_CONFIG2[SLEEP\_PM]** sets the SLEEP power mode;  
**SENS\_CONFIG3[SLEEP\_ODR]** sets the ODR. When operating in Flexible Performance Mode, **SENS\_CONFIG3[SLEEP\_DEC]** and **SLEEP\_IDLE[11:0]** values set the effective ODR.

The functions used to detect inactivity and enter SLEEP mode upon expiry of the **ASLP\_COUNT** timer (see [Table 69](#)) are selected in **SENS\_CONFIG4** and **BUF\_CONFIG2**. The same functions used to enter SLEEP are also used to exit this mode when activity is detected except for the SRC\_BUF event flag, which can only be used to prevent/delay a transition from WAKE to SLEEP if the host system is reading data from the buffer (and clearing SRC\_BUF). A transition from SLEEP to WAKE mode occurs as soon as one of the enabled detection events becomes active. See [Table 70](#) for the corresponding Interrupt event sources.

**Table 65. ASLP\_COUNT\_LSB register (address 1Eh) bit allocation**

| Bit           | 7               | 6   | 5   | 4   | 3   | 2   | 1   | 0   |
|---------------|-----------------|-----|-----|-----|-----|-----|-----|-----|
| <b>Name</b>   | ASLP_COUNT[7:0] |     |     |     |     |     |     |     |
| <b>Reset</b>  | 0               | 0   | 0   | 0   | 0   | 0   | 0   | 0   |
| <b>Access</b> | R/W             | R/W | R/W | R/W | R/W | R/W | R/W | R/W |

**Table 66. ASLP\_COUNT\_LSB register (address 1Eh) bit description**

| Field                      | Description   |
|----------------------------|---|
| 7 to 0<br>ASLP_COUNT [7:0] | LSB of the 12-bit unsigned count value used for inactivity detection. The selected WAKE mode ODR determines the counter period. |

**Table 67. ASLP\_COUNT\_MSB register (address 1Fh) bit allocation**

| Bit           | 7   | 6   | 5   | 4   | 3                | 2   | 1   | 0   |
|---------------|-----|-----|-----|-----|------------------|-----|-----|-----|
| <b>Name</b>   | —   | —   | —   | —   | ASLP_COUNT[11:8] |     |     |     |
| <b>Reset</b>  | 0   | 0   | 0   | 0   | 0                | 0   | 0   | 0   |
| <b>Access</b> | R/W | R/W | R/W | R/W | R/W              | R/W | R/W | R/W |

**Table 68. ASLP\_COUNT\_MSB register (address 1Fh) bit description**

| Field                       | Description  |
|-----------------------------|--|
| 3 to 0<br>ASLP_COUNT [11:8] | MSB (nibble) of the 12-bit unsigned count value used for inactivity detection. The selected WAKE mode ODR determines the counter period. |

**Table 69. ASLP\_COUNT timer period**

| WAKE mode ODR (Hz) | WAKE mode ODR Period (ms) | ASLP_COUNT Period (ms) | Max Inactivity Times |
|--------------------|---------------------------|------------------------|----------------------|
| 3200               | 0.3125                    | 0.3125                 | 1.28                 |
| 1600               | 0.625                     | 0.625                  | 2.56                 |
| 800                | 1.25                      | 1.25                   | 5.12                 |

Table 69. ASLP\_COUNT timer period...continued

| WAKE mode ODR (Hz) | WAKE mode ODR Period (ms) | ASLP_COUNT Period (ms) | Max Inactivity Times |
|--------------------|---------------------------|------------------------|----------------------|
| 400                | 2.5                       | 2.5                    | 10.24                |
| 200                | 5                         | 5                      | 20.48                |
| 100                | 10                        | 10                     | 40.96                |
| 50                 | 20                        | 20                     | 81.92                |
| 25                 | 40                        | 40                     | 163.84               |
| 12.5               | 80                        | 80                     | 327.68               |
| 6.25               | 160                       | 160                    | 655.36               |
| 3.125              | 320                       | 320                    | 1310.72              |
| 1.563              | 640                       | 640                    | 2621.44              |
| 0.781              | 1280                      | 1280                   | 5242.54              |

Table 70. Auto-WAKE/SLEEP Interrupt Event Sources

| Interrupt Event Source | Event flag can clear auto-sleep timer? | Event flag can transition the device from SLEEP to WAKE mode? |
|------------------------|--|---|
| SRC_DRDY               | No                                     | No  |
| SRC_OVF                | No                                     | No  |
| SRC_BUF                | Yes <sup>[1]</sup>                     | No  |
| SRC_SDCD_OT            | Yes                                    | Yes   |
| SRC_SDCD_WT            | Yes                                    | Yes   |
| SRC_ORIENT             | Yes                                    | Yes   |
| SRC_ASLP               | No <sup>[2]</sup>                      | No <sup>[2]</sup>   |
| SRC_BOOT               | No                                     | No  |

[1] When BUF\_CONFIG2[WAKE\_SRC\_BUF] = 1, clearing the SRC\_BUF event flag resets the auto-sleep timer and prevent FXLS8964AF from entering SLEEP mode. When BUF\_CONFIG2[WAKE\_SRC\_BUF] = 0 (default), FXLS8964AF enters SLEEP mode regardless of the state of the BUF\_WMRK or BUF\_OVF event flags.

[2] If the BUF\_GATE bit is set to logic '1', it prevents the output buffer from accepting new data after a WAKE-to-SLEEP or SLEEP-to-WAKE operating mode transition until the host first empties the buffer contents. The BUF\_GATE bit is useful for preventing acceleration data from different WAKE and SLEEP mode ODRs from being mixed within the buffer.

## 15.21 INT\_EN register (address 20h)

This register is used to enable and disable the various interrupt event generators embedded within the device.

### Note:

- When  $BT\_MODE = V_{DD}$ , the INT1/MOT\_DET pin signals any mapped (and enabled) interrupts with a  $T_{PULSE-MOT}$  ms active low pulse (open-drain output with external pull-up).
- Any enabled interrupt is signaled with a  $T_{PULSE-MOT}$  ms pulse at the ODR rate until the respective interrupt source flag is cleared.



- The INT2/BOOT\_OUT pin only signals the boot process complete interrupt, signaled by a  $T_{PULSE-BOOT2}$  ms active low pulse (open-drain with external pull-up). Any other interrupt sources mapped to the INT2/BOOT\_OUT pin are ignored.

Table 71. INT\_EN register (address 20h) bit allocation

| Bit                                | 7       | 6      | 5          | 4          | 3         | 2       | 1        | 0           |
|------------------------------------|---------|--------|------------|------------|-----------|---------|----------|-------------|
| Name                               | DRDY_EN | BUF_EN | SDCD_OT_EN | SDCD_WT_EN | ORIENT_EN | ASLP_EN | BOOT_DIS | WAKE_OUT_EN |
| Reset (BT_MODE = GND)              | 0       | 0      | 0          | 0          | 0         | 0       | 0        | 0           |
| Reset (BT_MODE = V <sub>DD</sub> ) | 0       | 0      | 1          | 0          | 0         | 0       | 0        | 0           |
| Access                             | R/W     | R/W    | R/W        | R/W        | R/W       | R/W     | R/W      | R/W         |

Table 72. INT\_EN register (address 20h) bit description

| Field           | Description  |
|-----------------|--|
| 7<br>DRDY_EN    | Data-ready interrupt output enable<br>0 (default): Interrupt is disabled.<br>1: Interrupt is enabled and signaled on either the INT1 or INT2 output pins as configured by the setting made in INT_PIN_SEL.<br><b>Note:</b> When BT_MODE = GND, SRC_DRDY bit and the signaled interrupt are cleared whenever one or more of the VECM, and OUT_X/Y/Z registers are read. When BT_MODE = V <sub>DD</sub> , SRC_DRDY bit is cleared whenever one or more of the VECM, and OUT_X/Y/Z registers are read. However the data ready interrupt is signaled for TPULSE-MOT s (5 ms typ) and it clears itself automatically. The current data ready interrupt pulse is terminated when the device transitions into STANDBY mode before its completion and therefore may not span for entire TPULSE-MOTs. |
| 6<br>BUF_EN     | Output data buffer interrupt output enable<br>0 Interrupt is not routed to the INTx output pins (default)<br>1: Interrupt is routed to either the INT1 or INT2 output pins as configured by the setting made in INT_PIN_SEL.   |
| 5<br>SDCD_OT_EN | SDCD outside of thresholds interrupt output enable<br>0 (default): Interrupt is disabled.<br>1: Interrupt is routed to either the INT1 or INT2 output pin as configured by the setting made in INT_PIN_SEL.  |
| 4<br>SDCD_WT_EN | SDCD within thresholds interrupt output enable<br>0 (default): Interrupt is disabled.<br>1: Interrupt is routed to either the INT1 or INT2 output pins as configured by the setting made in INT_PIN_SEL.   |
| 3<br>ORIENT_EN  | Orientation interrupt output enable<br>0 (default): Interrupt is disabled.<br>1: Interrupt is enabled and signaled on either the INT1 or INT2 output pins as determined by the setting made in INT_PIN_SEL.  |
| 2<br>ASLP_EN    | Auto-WAKE/SLEEP interrupt output enable<br>0 (default): Interrupt is disabled.<br>1: Interrupt is enabled and signaled on either the INT1 or INT2 output pins as determined by the setting made in INT_PIN_SEL.  |

**Table 72. INT\_EN register (address 20h) bit description...continued**

| Field            | Description  |
|------------------|--|
| 1<br>BOOT_DIS    | <p>Boot interrupt output disable</p> <p>0 (default): Boot interrupt is enabled and routed to either the INT1 or INT2 output pin as determined by the setting made in <b>INT_PIN_SEL</b>. This interrupt is pulsed, with the polarity of the pulse determined by the setting made in <b>SENS_CONFIG4[INT_POL]</b>.</p> <p>1: Interrupt is disabled and not routed to the INTx output pins.</p> <p><b>When BT_MODE = GND:</b><br/>The SRC_BOOT interrupt is signaled on the INTx pin selected in <b>INT_PIN_SEL</b> and pulsed for a duration of <math>T_{PULSE-BOOT1}</math> <math>\mu</math>s when the BOOT process completes.</p> <p><b>When BT_MODE = V<sub>DD</sub>:</b><br/>This bit is ignored and the SRC_BOOT interrupt is internally enabled and mapped to the INT2/BOOT_OUT pin (fixed settings). The INT2/BOOT_OUT pin is pulsed low for a duration of <math>T_{PULSE-BOOT2}</math> ms during the BOOT sequence.</p> <p><b>Note:</b> The <b>BOOT_DIS</b> bit holds the user programmed value until the <math>V_{DD}</math> supply is removed or Hibernate mode is entered; this setting is, however, maintained across a soft reset operation.</p> |
| 0<br>WAKE_OUT_EN | <p>WAKE power state output enable</p> <p>0 (default): The device does not signal the WAKE operating mode on the INTx output pin.</p> <p>1: The device signals that it is currently in WAKE mode via the INT1 or INT2 pin. Whenever <b>SYS_MODE[sys_mode] = 01b</b>, the INT1 or INT2 pin (as selected in <b>INT_PIN_SEL</b>) is held high or low, depending on the setting made in <b>SENS_CONFIG4[INT_POL]</b>. The logic state is maintained as long as the device remains in WAKE mode. When the device leaves WAKE mode and enters SLEEP or EXT_TRIG mode, the selected interrupt pin assumes the opposite logic state.</p> <p><b>Note:</b> If the host system is utilizing the <b>WAKE_OUT</b> function to control an external load switch or LDO enable signal, other enabled interrupts should not be mapped to the same pin that is assigned to the <b>WAKE_OUT</b> function in order to prevent unintended operation of the load switch or LDO.</p>   |

### 15.22 INT\_PIN\_SEL register (address 21h)

This register may be used to control the routing of event flags to either the INT1 or INT2 output pins.

**Notes:**

- When the INT2 pin is configured for the external trigger function, for example, when **SENS\_CONFIG4[INT2\_FUNC] = 1**, a logic '1' value in any of these bit fields is ignored.
- When **BT\_MODE = V<sub>DD</sub>**, the only interrupt that may be mapped to the INT2/BOOT\_OUT pin is the SRC\_BOOT interrupt; setting any of the other bits in this register to '1' effectively unroutes the respective interrupt source from both the INT1 and INT2 pins.

**Table 73. INT\_PIN\_SEL register (address 21h) bit allocation**

| Bit           | 7         | 6        | 5            | 4            | 3           | 2         | 1         | 0             |
|---------------|-----------|----------|--------------|--------------|-------------|-----------|-----------|---------------|
| <b>Name</b>   | DRDY_INT2 | BUF_INT2 | SDCD_OT_INT2 | SDCD_WT_INT2 | ORIENT_INT2 | ASLP_INT2 | BOOT_INT2 | WAKE_OUT_INT2 |
| <b>Reset</b>  | 0         | 0        | 0            | 0            | 0           | 0         | 0         | 0             |
| <b>Access</b> | R/W       | R/W      | R/W          | R/W          | R/W         | R/W       | R/W       | R/W           |

Table 74. INT\_PIN\_SEL register (address 21h) bit description

| Field              | Description  |
|--------------------|--|
| 7<br>DRDY_INT2     | Data-ready interrupt routing<br>0: If data-ready interrupt routing is enabled, the interrupt signal is routed to INT1 pin.<br>1: If data-ready interrupt routing is enabled, the interrupt signal is routed to INT2 pin.   |
| 6<br>BUF_INT2      | Output buffer interrupt routing ( <b>BUF_OVF</b>   <b>BUF_WMRK</b>   <b>BUF_GATE_ERR</b> ):<br>0: If output buffer interrupt routing is enabled, the interrupt signal is routed to INT1 pin. (default)<br>1: If output buffer interrupt routing is enabled, the interrupt signal is routed to INT2 pin.  |
| 5<br>SDCD_OT_INT2  | SDCD outside of thresholds event interrupt routing<br>0: If SDCD outside of thresholds event interrupt routing is enabled, the interrupt signal is routed to INT1 pin.<br>1: If SDCD outside of thresholds event interrupt routing is enabled, the interrupt signal is routed to INT2 pin.   |
| 4<br>SDCD_WT_INT2  | SDCD within thresholds event interrupt routing<br>0: If SDCD within thresholds event interrupt routing is enabled, the interrupt signal is routed to INT1 pin.<br>1: If SDCD within thresholds event interrupt routing is enabled, the interrupt signal is routed to INT2 pin.   |
| 3<br>ORIENT_INT2   | ORIENT event interrupt routing<br>0: If ORIENT event interrupt routing is enabled, the interrupt signal is routed to INT1 pin.<br>1: If ORIENT event interrupt routing is enabled, the interrupt signal is routed to INT2 pin.   |
| 2<br>ASLP_INT2     | Auto-WAKE/SLEEP event interrupt routing<br>0: If Auto-WAKE/SLEEP event interrupt routing is enabled, the interrupt signal is routed to INT1 pin.<br>1: If Auto-WAKE/SLEEP event interrupt routing is enabled, the interrupt signal is routed to INT2 pin.  |
| 1<br>BOOT_INT2     | BOOT event interrupt routing<br>If a user operation sets BOOT_INT2 before issuing a soft reset command, the setting is maintained through the reset sequence (the setting is lost if V <sub>DD</sub> supply is removed).<br>0: If BOOT event interrupt routing is enabled, the interrupt signal is routed to INT1 pin.<br>1: If BOOT event interrupt routing is enabled, the interrupt signal is routed to INT2 pin.<br><b>Note:</b> When BT_MODE = V <sub>DD</sub> , this bit is ignored; the BOOT interrupt is internally mapped to the INT2/BOOT_OUT pin (fixed setting). |
| 0<br>WAKE_OUT_INT2 | WAKE power state interrupt routing<br>0: If WAKE power state interrupt routing is enabled, the WAKE power state output is routed to INT1 pin.<br>1: If WAKE power state interrupt routing is enabled, the WAKE power state output is routed to INT2 pin.   |

### 15.23 OFF\_X, OFF\_Y, OFF\_Z registers (addresses 22h to 24h)

Registers 22h to 24h (OFF\_X/Y/Z) can be used to realign the zero-g position of the X-, Y-, and Z-axes after PCB assembly. The registers are 8 bit, 2's complement providing an offset adjustment range of -128 to 127.

[Equation 2](#) determines the effective offset value in mg, set by each of the OFF\_X/Y/Z registers. The equation is an X-axis example, with the other axes offsets set in an identical manner.

$$\text{Offset (mg)} = \text{OFF\_X} * (2 * \text{Sensitivity} \left( \frac{\text{mg}}{\text{LSB}} \right)) \quad (2)$$

For example, writing the value +16 (10h) into the OFF\_X register in the  $\pm 4$  g FSR results in an effective X-axis offset of  $16 \text{ LSB} * 2 * 1.95 \text{ mg/LSB} = 62.4 \text{ mg}$ .

Table 75. OFF\_X register (addresses 22h) bit allocation

| Bit    | 7          | 6   | 5   | 4   | 3   | 2   | 1   | 0   |
|--------|------------|-----|-----|-----|-----|-----|-----|-----|
| Name   | OFF_X[7:0] |     |     |     |     |     |     |     |
| Reset  | 0          | 0   | 0   | 0   | 0   | 0   | 0   | 0   |
| Access | R/W        | R/W | R/W | R/W | R/W | R/W | R/W | R/W |

Table 76. OFF\_Y register (addresses 23h) bit allocation

| Bit    | 7          | 6   | 5   | 4   | 3   | 2   | 1   | 0   |
|--------|------------|-----|-----|-----|-----|-----|-----|-----|
| Name   | OFF_Y[7:0] |     |     |     |     |     |     |     |
| Reset  | 0          | 0   | 0   | 0   | 0   | 0   | 0   | 0   |
| Access | R/W        | R/W | R/W | R/W | R/W | R/W | R/W | R/W |

Table 77. OFF\_Z register (addresses 24h) bit allocation

| Bit    | 7          | 6   | 5   | 4   | 3   | 2   | 1   | 0   |
|--------|------------|-----|-----|-----|-----|-----|-----|-----|
| Name   | OFF_Z[7:0] |     |     |     |     |     |     |     |
| Reset  | 0          | 0   | 0   | 0   | 0   | 0   | 0   | 0   |
| Access | R/W        | R/W | R/W | R/W | R/W | R/W | R/W | R/W |

## 15.24 BUF\_CONFIG1 register (address 26h)

The BUF\_CONFIG1 register controls the output buffer read order, data collection mode and trigger event sources.

Table 78. BUF\_CONFIG1 register (address 26h) bit allocation

| Bit    | 7        | 6             | 5   | 4        | 3            | 2            | 1   | 0           |
|--------|----------|---------------|-----|----------|--------------|--------------|-----|-------------|
| Name   | BUF_TYPE | BUF_MODE[1:0] |     | BUF_GATE | TRIG_SDCD_WT | TRIG_SDCD_OT | —   | TRIG_ORIENT |
| Reset  | 0        | 0             | 0   | 0        | 0            | 0            | 0   | 0           |
| Access | R/W      | R/W           | R/W | R/W      | R/W          | R/W          | R/W | R/W         |

Table 79. BUF\_CONFIG1 register (address 26h) bit description

| Field         | Description  |
|---------------|--|
| 7<br>BUF_TYPE | <p>Buffer data read out order:</p> <p>0: First In First Out (FIFO). Default</p> <p>In FIFO mode, the oldest sample data is read out first, followed by the more recent sample data.</p> <p>1: First In Last Out (LIFO).</p> <p>In LIFO mode, the newest data sample is read out first, followed by the older sample data.</p> <p><b>Note:</b> It is not possible to change the buffer operating mode without first clearing the <b>SENS_CONFIG1[ACTIVE]</b> and <b>SENS_CONFIG4[INT2_FUNC]</b> bits.</p> |

**Table 79. BUF\_CONFIG1 register (address 26h) bit description...continued**

| Field                   | Description  |
|-------------------------|--|
| 6 to 5<br>BUF_MODE[1:0] | <p>Buffer data collection mode:</p> <p>00: Buffer is disabled.</p> <p>01: Stream Mode: buffer always contains the most recent 32 samples when overflowed. The oldest sample data is replaced with new data when the buffer becomes full and a new sample arrives.</p> <p>10: Stop Mode: buffer stops accepting new samples when full.</p> <p>11: Trigger mode: The buffer will operate in circular mode until the trigger event occurs, collecting up to <b>BUF_CONFIG2[BUF_WMRK[5:0]]</b> samples; after a configured trigger event occurs the buffer continues to accept up to (32- <b>BUF_CONFIG2[BUF_WMRK[5:0]]</b>) samples, set the BUF_OVF flag, and stop collecting further samples. Trigger mode allows acceleration data to be collected both before and after the trigger event, with the maximum number of pre-trigger samples defined by the <b>BUF_CONFIG2[BUF_WMRK[5:0]]</b> setting.</p> <p><b>Note:</b> The BUF_OVF flag is cleared and the triggered mode re-armed once the host flushes or reads all the buffer contents.</p> <p>The available trigger sources are the SDCD within- and outside-of-thresholds events, and orientation change event. These trigger sources are enabled in this register via the TRIG_SDCD_WT, TRIG_SDCD_OT, and TRIG_ORIENT bits.</p>  |
| 4<br>BUF_GATE           | <p>Output data buffer gate enable:</p> <p>0: Buffer gate is bypassed (default). Output data buffer is automatically flushed when FXLS8964AF transitions from WAKE to SLEEP or SLEEP to WAKE modes. This operation prevents acceleration data from two different ODRs rates becoming mixed in the output buffer.</p> <p>1: The Output data buffer input gate is enabled when transitioning from WAKE to SLEEP or SLEEP to WAKE modes; the entire buffer contents must be read out or flushed (<b>BUF_CONFIG2[BUF_FLUSH] = 1</b>) to allow the further collection of sample data. Any new samples that arrive before the buffer has been read out or flushed are discarded, and the BUF_GATE_ERR bit in the <b>SYS_MODE</b> register is asserted. <b>SYS_MODE[BUF_GATE_CNT]</b> maintains a count of the number of samples discarded since the BUF_GATE_ERR flag was asserted.</p> <p>Although FXLS8964AF still transitions from WAKE to SLEEP or SLEEP to WAKE, the contents of the FIFO buffer are preserved, and any new data samples are not stored in the buffer until it is either emptied of flushed by the host application.</p> <p><b>Notes:</b></p> <ul style="list-style-type: none"> <li>The BUF_GATE_ERR flag remains asserted as long as the buffer remains un-emptied.</li> <li>When triggered buffer mode (BUF_MODE = 11b) is selected and <b>ASLP_COUNT</b> ≥ 1, the BUF_GATE setting is ignored.</li> <li>The BUF_GATE bit in 1: Trigger source is enabled, when set, holds the last data set stored in the buffer before transitioning to the SLEEP or WAKE modes. After the buffer is flushed, FXLS8964AF will start accepting new sample data into the buffer at the current operating mode ODR.</li> </ul> |
| 3<br>TRIG_SDCD_WT       | <p>SDCD within thresholds event buffer trigger enable:</p> <p>0: Trigger source is disabled (default).</p> <p>1: Trigger source is enabled</p>   |
| 2<br>TRIG_SDCD_OT       | <p>SDCD outside of thresholds event buffer trigger enable:</p> <p>0: Trigger source is disabled (default).</p> <p>1: Trigger source is enabled</p>   |
| 0<br>TRIG_ORIENT        | <p>Orientation change event buffer trigger enable:</p> <p>0: Trigger source is disabled (default).</p> <p>1: Trigger source is enabled</p>   |

The buffer contents are flushed whenever the buffer is disabled (by setting BUF\_MODE = 00b), when **BUF\_CONFIG2[BUF\_FLUSH]** is set, or after an automatic power mode change when transitioning from WAKE-to-SLEEP or SLEEP-to-WAKE with **BUF\_CONFIG1[BUF\_GATE] = 0**. The buffer contents are also automatically flushed on a

transition from STANDBY to ACTIVE or STANDBY to EXT\_TRIG mode. The buffer may be prevented from being flushed when transitioning from WAKE-to-SLEEP or SLEEP-to-WAKE by setting **BUF\_CONFIG1[BUF\_GATE]** = 1.

Disabling the buffer clears the **BUF\_STATUS[BUF\_OVF]** and **BUF\_STATUS[BUF\_WMRK]** event flags. Disabling the buffer also clears the **BUF\_STATUS[BUF\_CNT]** field. The **SYS\_MODE[BUF\_GATE\_ERR]** and **SYS\_MODE[buf\_gate\_cnt]** fields are also reset when the buffer is disabled, flushed, or when the host reads out all the content.

Notes for using triggered operating mode with Auto-WAKE/SLEEP mode enabled:

1. When **BUF\_MODE** = 11b, **ASLP\_COUNT** ≥ 1, and the ACTIVE bit is set, FXLS8964AF immediately enters the WAKE mode. After **ASLP\_COUNT** ODR periods, the buffer is flushed and the part enters SLEEP mode. The buffer collects up to **BUF\_CONFIG2[BUF\_WMRK]** samples at the SLEEP mode ODR before the trigger event occurs (in stream mode).
2. After the trigger event, FXLS8964AF enters WAKE mode and remain there regardless of the setting made in **ASLP\_COUNT**, ignore any subsequent triggers, and collects (32 - **BUF\_WMRK[5:0]**) samples at the WAKE mode ODR, set the **BUF\_OVF** flag, and cease collecting more data until the host flushes the buffer or reads out all of the contents. Once the buffer is emptied or flushed, the triggered mode is re-armed, but FXLS8964AF must first re-enter SLEEP mode (which will happen after **ASLP\_COUNT** WAKE ODR periods) before a second set of data can be collected.
3. The **BUF\_CONFIG1[BUF\_GATE]** setting is ignored and has no effect. The buffer contents are automatically flushed when FXLS8964AF transitions from WAKE to SLEEP.
4. The interrupt events that prevent FXLS8964AF from entering SLEEP mode also prevents the operation of the triggered mode (which requires FXLS8964AF to first enter the SLEEP mode).

**15.25 BUF\_CONFIG2 register (address 27h)**

Table 80. BUF\_CONFIG2 register (address 27h) bit allocation

| Bit    | 7         | 6            | 5             | 4   | 3   | 2   | 1   | 0   |
|--------|-----------|--------------|---------------|-----|-----|-----|-----|-----|
| Name   | BUF_FLUSH | WAKE_SRC_BUF | BUF_WMRK[5:0] |     |     |     |     |     |
| Reset  | 0         | 0            | 0             | 0   | 0   | 0   | 0   | 0   |
| Access | R/W       | R/W          | R/W           | R/W | R/W | R/W | R/W | R/W |

Table 81. BUF\_CONFIG2 register (address 27h) bit description

| Field          | Description   |
|----------------|---|
| 7<br>BUF_FLUSH | Buffer flush enable:<br>0: No pending buffer flush operation, or buffer flush completed<br>1: Buffer flush enable: all buffer contents and related event flags are cleared. The <b>SYS_MODE[BUF_GATE_ERR]</b> and <b>SYS_MODE[BUF_GATE_CNT[4:0]]</b> fields are also cleared. The <b>BUF_FLUSH</b> bit is self-cleared within one internal clock cycle, and as such is not observable in a logic high state through the I <sup>2</sup> C or SPI interfaces. |

**Table 81. BUF\_CONFIG2 register (address 27h) bit description...continued**

| Field                   | Description  |
|-------------------------|--|
| 6<br>WAKE_SRC_BUF       | <p>Buffer WAKE-to-SLEEP transition source enable:</p> <p>0: (BUF_WMRK   BUF_OVF) event flag condition is ignored by the auto-WAKE/SLEEP function (default).</p> <p>1: (BUF_WMRK   BUF_OVF) event flag condition is used by the auto-WAKE/SLEEP function. FXLS8964AF enters SLEEP mode if the host system does not clear any of these flags before the auto-sleep timer expires (the <b>ASLP_COUNT</b> register sets the period). If the host clears the BUF_WMRK and BUF_OVF flags by flushing or reading out the buffered data (one or more samples), the auto-sleep timer resets and FXLS8964AF remains in the WAKE mode, regardless of the setting made in <b>INT_EN[BUF_EN]</b>.</p> <p><b>Note:</b> The <b>WAKE_SRC_BUF</b> setting is only relevant when <b>BUF_CONFIG1[BUF_MODE] = 01b</b> (Stream mode) or <b>10b</b> (Stop mode).</p> |
| 5 to 0<br>BUF_WMRK[5:0] | <p>Buffer sample count watermark:</p> <p>This field sets the minimum number of buffer samples required to trigger a watermark interrupt. A buffer watermark event flag <b>BUF_STATUS[BUF_WMRK]</b> is raised whenever <b>BUF_STATUS[BUF_CNT] ≥ BUF_CONFIG2[BUF_WMRK[5:0]]</b>.</p> <p>Setting <b>BUF_WMRK = 0</b> disables the buffer watermark event flag generation.</p> <p>This field is also used to set the maximum number of pre-trigger samples to collect in triggered operating mode when <b>BUF_CONFIG1[BUF_MODE] = 11b</b>.</p>   |

**15.26 ORIENT\_STATUS register (address 28h)**

The **ORIENT\_STATUS** register is used to determine the status of an Orientation change event, which is signaled when **INT\_STATUS[SRC\_ORIENT] = 1**. For information on the physical device orientations that correspond to the portrait up, portrait down, landscape left, landscape right, back, and front orientation states, see [Section 6.3](#).

**Table 82. ORIENT\_STATUS register (address 28h) bit allocation**

| Bit           | 7          | 6  | 5 | 4 | 3 | 2         | 1 | 0     |
|---------------|------------|----|---|---|---|-----------|---|-------|
| <b>Name</b>   | NEW_ORIENT | LO | — |   |   | LAPO[1:0] |   | BAFRO |
| <b>Reset</b>  | 0          | 0  | 0 | 0 | 0 | 0         | 0 | 0     |
| <b>Access</b> | R          | R  | R | R | R | R         | R | R     |

**Table 83. ORIENT\_STATUS register (address 28h) bit description**

| Field           | Description  |
|-----------------|--|
| 7<br>NEW_ORIENT | <p>Orientation status change flag</p> <p>0: No change in orientation detected</p> <p>1: BAFRO and/or LAPO and/or Z-tilt lockout value has changed</p> <p><b>Notes:</b></p> <ul style="list-style-type: none"> <li>The <b>NEW_ORIENT</b> bit is set to 1 after the first orientation detection after a Standby to Active transition and whenever a change in <b>LO</b>, <b>BAFRO</b>, or <b>LAPO</b> status occurs. The <b>NEW_ORIENT</b> bit is cleared anytime the <b>ORIENT_STATUS</b> register is read.</li> <li>The Auto-WAKE/SLEEP timer is reset (cleared) on the rising edge of this flag.</li> </ul> |

**Table 83. ORIENT\_STATUS register (address 28h) bit description...continued**

| Field               | Description  |
|---------------------|--|
| 6<br>LO             | Z-tilt angle lockout<br>0: Lockout condition has not been detected.<br>1: Z-tilt lockout trip angle has been exceeded. Lockout condition has been detected.<br><b>Note:</b> The LO bit continues to update with orientation changes even after the NEW_ORIENT flag is set.   |
| 2 to 1<br>LAPO[1:0] | Landscape/Portrait orientation<br>00: Portrait up: The device is oriented vertically in the upward direction.<br>01: Portrait down: The device is oriented vertically in the downward direction.<br>10: Landscape right: The device is oriented horizontally to the right.<br>11: Landscape left: The device is oriented horizontally to the left.<br><b>Note:</b> The LAPO[1:0] field continues to update with orientation changes even after the NEW_ORIENT flag is set. |
| 0<br>BAFRO          | Back or front orientation<br>0: Front: The device is in the front-facing orientation.<br>1: Back: The device is in the back-facing orientation.<br><b>Note:</b> The BAFRO bit continues to update with orientation changes even after the NEW_ORIENT flag is set.  |

**Notes:**

- The BAFRO and LAPO fields are reset to 0 after a POR or soft reset event. These bits are also automatically cleared after a transition from STANDBY to ACTIVE or STANDBY to EXT\_TRIG modes.
- The current orientation is locked if the absolute value of the acceleration experienced on any of the three axes is greater than 1.25 g.

**15.27 ORIENT\_CONFIG register (address 29h)**

This register is used to enable the orientation detection function and set the behavior of the orientation transition debounce counter.

**Table 84. ORIENT\_CONFIG register (address 29h) bit allocation**

| Bit           | 7             | 6             | 5   | 4   | 3   | 2   | 1   | 0   |
|---------------|---------------|---------------|-----|-----|-----|-----|-----|-----|
| <b>Name</b>   | ORIENT_DBCNTM | ORIENT_ENABLE | —   |     |     |     |     |     |
| <b>Reset</b>  | 1             | 0             | 0   | 0   | 0   | 0   | 0   | 0   |
| <b>Access</b> | R/W           | R/W           | R/W | R/W | R/W | R/W | R/W | R/W |

**Table 85. ORIENT\_CONFIG register (address 29h) bit description**

| Field              | Description   |
|--------------------|---|
| 7<br>ORIENT_DBCNTM | Orientation debounce counter mode selection<br>0: Orientation debounce counter is decremented whenever the current orientation is different than the previous one.<br>1: Orientation debounce counter is cleared whenever the current orientation is different than the previous one. |



**Table 85. ORIENT\_CONFIG register (address 29h) bit description...continued**

| Field              | Description  |
|--------------------|--|
| 6<br>ORIENT_ENABLE | Orientation detection function enable<br>0 (default): Orientation detection function is disabled.<br>1: Orientation detection function is enabled. |

**15.28 ORIENT\_DBCOUNT register (address 2Ah)**

The **ORIENT\_DBCOUNT** register sets the debounce count used for validating an orientation state change. The selected ODR in LPM and HPM modes, and the effective ODR when operating in FPM determine the debounce counter period. Calculate the minimum debounce latency time by  $ODR^{-1} * \mathbf{ORIENT\_DBCOUNT}[7:0]$ . For example, with an ODR of 100 Hz and debounce count value of 10, the new orientation must be maintained for 100 ms before it is recognized as a valid orientation and **ORIENT\_STATUS[NEW\_ORIENT]** is asserted. A transition from Standby to Active, a transition from Active to Standby, or a change in the auto-WAKE/SLEEP mode resets the internal orientation debounce counter.

**Table 86. ORIENT\_DBCOUNT register (address 2Ah) bit allocation**

| Bit           | 7                   | 6   | 5   | 4   | 3   | 2   | 1   | 0   |
|---------------|---------------------|-----|-----|-----|-----|-----|-----|-----|
| <b>Name</b>   | ORIENT_DBCOUNT[7:0] |     |     |     |     |     |     |     |
| <b>Reset</b>  | 0                   | 0   | 0   | 0   | 0   | 0   | 0   | 0   |
| <b>Access</b> | R/W                 | R/W | R/W | R/W | R/W | R/W | R/W | R/W |

**Table 87. ORIENT\_DBCOUNT register (address 2Ah) bit description**

| Field                         | Description  |
|-------------------------------|--|
| 7 to 0<br>ORIENT_DBCOUNT[7:0] | 8-bit unsigned orientation debounce counter value<br>A new orientation must be maintained for the minimum number of ODR periods specified in order for the orientation to be considered valid before asserting the <b>ORIENT_STATUS[NEW_ORIENT]</b> event flag.<br><b>ORIENT_CONFIG[ORIENT_DBCNTM]</b> controls the counter behavior.<br>The selected ODR in LPM and HPM modes and the effective ODR when operating in FPM determines the debounce counter period. Calculate the minimum debounce latency time by:<br>$Debounce\_time = (ODR^{-1} * \mathbf{ORIENT\_DBCOUNT})$<br><b>Note:</b> If the applied acceleration is greater than 1.25 g on any axis, the debounce counter is held at the current value (frozen). |

**15.29 ORIENT\_BF\_ZCOMP register (address 2Bh)**

Orientation back/front and Z-tilt angle compensation register

**Table 88. ORIENT\_BF\_ZCOMP register (address 2Bh) bit allocation**

| Bit           | 7                | 6   | 5   | 4   | 3   | 2                 | 1   | 0   |
|---------------|------------------|-----|-----|-----|-----|-------------------|-----|-----|
| <b>Name</b>   | ORIENT_BKFR[1:0] |     | —   |     |     | ORIENT_ZLOCK[2:0] |     |     |
| <b>Reset</b>  | 0                | 1   | 0   | 0   | 0   | 1                 | 0   | 0   |
| <b>Access</b> | R/W              | R/W | R/W | R/W | R/W | R/W               | R/W | R/W |

**Table 89. ORIENT\_BF\_ZCOMP register (address 2Bh) bit description**

| Field                       | Description  |
|-----------------------------|--|
| 7 to 6<br>ORIENT_BKFR[1:0]  | Back-up/Front-up trip angle threshold<br>Default: 01b; Step size is ~5°/LSB.<br>Range: ±65° to ±80°. Default value of ±75° |
| 2 to 0<br>ORIENT_ZLOCK[2:0] | Z-lockout angle threshold<br>Range of ~13° to 44°. Step size is ~4°. Default value of 28.1°                                |

**Table 90. ORIENT\_ZLOCK lockout angles**

| ORIENT_ZLOCK[2:0] | Resultant angle (min) for positions between Landscape and Portrait | Resultant angle (max) for ideal Landscape or Portrait |
|-------------------|--|---|
| 000               | 13.6°  | 14.5°   |
| 001               | 17.1°  | 18.2°   |
| 010               | 20.7°  | 22.0°   |
| 011               | 24.4°  | 25.9°   |
| 100               | 28.1°  | 30.0°   |
| 101               | 32.0°  | 34.2°   |
| 110               | 36.1°  | 38.7°   |
| 111               | 40.4°  | 43.4°   |

**Table 91. ORIENT Back/Front orientation transition angle definitions**

| BKFR[1:0] | Back-to-Front Transition | Front-to-Back Transition |
|-----------|--------------------------|--------------------------|
| 00        | Z < 80° or Z > 280°      | Z > 100° and Z < 260°    |
| 01        | Z < 75° or Z > 285°      | Z > 105° and Z < 255°    |
| 10        | Z < 70° or Z > 290°      | Z > 110° and Z < 250°    |
| 11        | Z < 65° or Z > 295°      | Z > 115° and Z < 245°    |

### 15.30 ORIENT\_THS register (address 2Ch)

Orientation change trip thresholds configuration

**Table 92. ORIENT\_THS register (address 2Ch) bit allocation**

| Bit           | 7               | 6   | 5   | 4   | 3   | 2               | 1   | 0   |
|---------------|-----------------|-----|-----|-----|-----|-----------------|-----|-----|
| <b>Name</b>   | ORIENT_THS[4:0] |     |     |     |     | ORIENT_HYS[2:0] |     |     |
| <b>Reset</b>  | 1               | 0   | 0   | 0   | 0   | 1               | 0   | 0   |
| <b>Access</b> | R/W             | R/W | R/W | R/W | R/W | R/W             | R/W | R/W |

Table 93. Orientation change trip angles look-up table

| ORIENT_THS[4:0] value | Threshold angle (approx.) |
|-----------------------|---------------------------|
| 00h                   | 0.0°                      |
| 01h                   | 1.8°                      |
| 02h                   | 3.8°                      |
| 03h                   | 5.9°                      |
| 04h                   | 8.1°                      |
| 05h                   | 10.5°                     |
| 06h                   | 13.0°                     |
| 07h                   | 15.6°                     |
| 08h                   | 18.4°                     |
| 09h                   | 21.4°                     |
| 0Ah                   | 24.4°                     |
| 0Bh                   | 27.6°                     |
| 0Ch                   | 31.0°                     |
| 0Dh                   | 34.4°                     |
| 0Eh                   | 37.9°                     |
| 0Fh                   | 41.4°                     |
| 10h                   | 45.0°                     |
| 11h                   | 48.6°                     |
| 12h                   | 52.1°                     |
| 13h                   | 55.6°                     |
| 14h                   | 59.0°                     |
| 15h                   | 62.4°                     |
| 16h                   | 65.6°                     |
| 17h                   | 68.6°                     |
| 18h                   | 71.6°                     |
| 19h                   | 74.4°                     |
| 1Ah                   | 77.0°                     |
| 1Bh                   | 79.5°                     |
| 1Ch                   | 81.9°                     |
| 1Dh                   | 84.1°                     |
| 1Eh                   | 86.2°                     |
| 1Fh                   | 88.2°                     |

**Table 94. Resultant trip angle (threshold angle ± hysteresis angle)**

| ORIENT_HYS[2:0] | Landscape-to-Portrait trip angle | Portrait-to-Landscape trip angle |
|-----------------|----------------------------------|----------------------------------|
| 0               | 45°                              | 45°                              |
| 1               | 49°                              | 41°                              |
| 2               | 52°                              | 38°                              |
| 3               | 56°                              | 34°                              |
| 4               | 59°                              | 31°                              |
| 5               | 62°                              | 28°                              |
| 6               | 66°                              | 24°                              |
| 7               | 69°                              | 21°                              |

**Note:** In [Table 94](#), the default threshold angle of 45° is considered for calculating the resultant trip angle.

**Table 95. Orientation change ideal orientation angle definitions**

| Orientation | X/Y axis g-levels |
|-------------|-------------------|
| PU          | y ~ -1 g, x ~ 0   |
| PD          | y ~ +1 g, x ~ 0   |
| LR          | y ~ 0, x ~ +1 g   |
| LL          | y ~ 0, x ~ -1 g   |

### 15.31 Sensor Data Change Detection (SDCD) registers

The Sensor Data Change Detection (SDCD) function is an inertial event detection function available to assist host software algorithms in detecting various inertial events such as motion/no-motion, high-g/low-g, tap/double tap, and transient acceleration events.

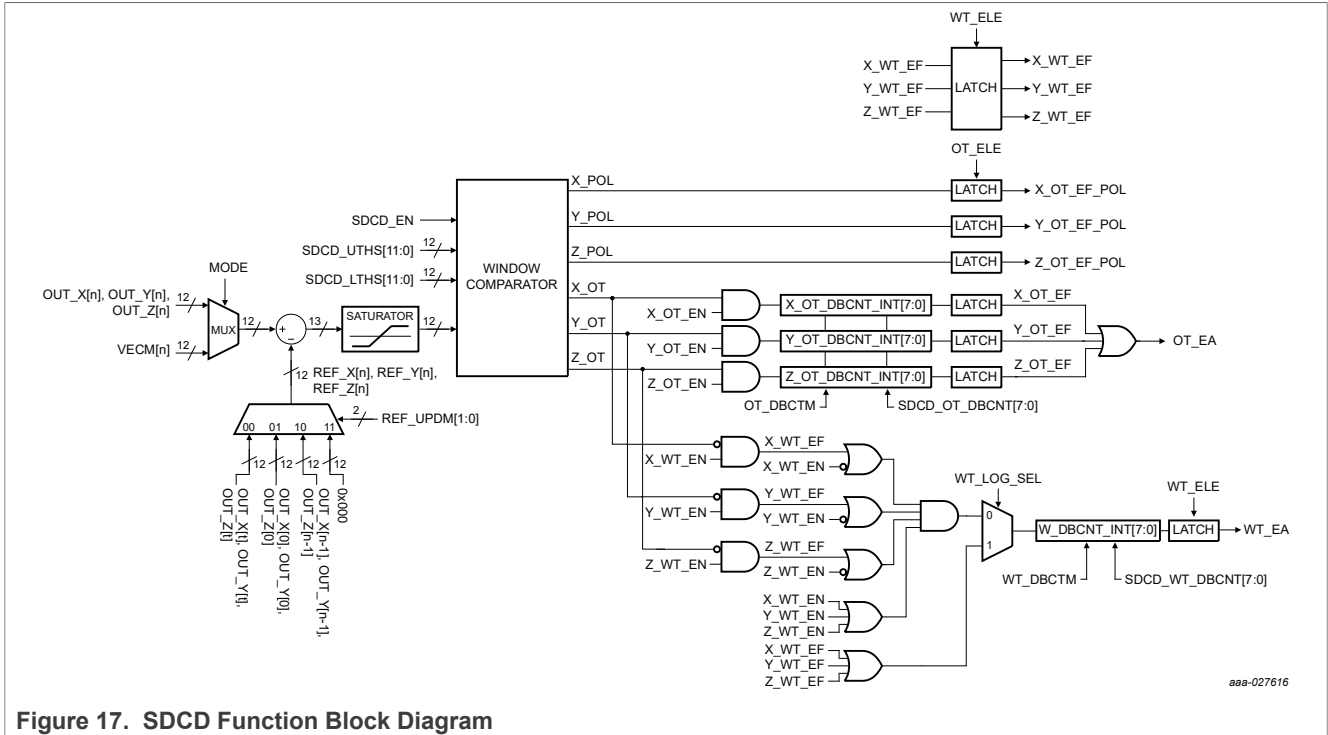

Figure 17. SDCD Function Block Diagram

15.31.1 SDCD\_INT\_SRC1 register (address 2Dh)

This register contains the SDCD outside-of-thresholds event status flags. If mapped to one of the INT1 or INT2 pins, the OT\_EA flag may be used to signal interrupts to a host processor.

Table 96. SDCD\_INT\_SRC1 register (address 2Dh) bit allocation

| Bit    | 7     | 6 | 5       | 4        | 3       | 2        | 1       | 0        |
|--------|-------|---|---------|----------|---------|----------|---------|----------|
| Name   | OT_EA | — | X_OT_EF | X_OT_POL | Y_OT_EF | Y_OT_POL | Z_OT_EF | Z_OT_POL |
| Reset  | 0     | 0 | 0       | 0        | 0       | 0        | 0       | 0        |
| Access | R     | R | R       | R        | R       | R        | R       | R        |

Table 97. SDCD\_INT\_SRC1 register (address 2Dh) bit description

| Field                           | Description   |
|---------------------------------|---|
| 7<br>OT_EA                      | <p>SDCD outside-of-thresholds event active flag</p> <p>0 (default): Event flag has not been asserted; the data for all enabled axes is within the window defined by <b>SDCD_UTHS</b> and <b>SDCD_LTHS</b> registers.</p> <p>1: One or more of the enabled axes sensor data (absolute mode) or deltas (relative mode) sits on or outside of (for example, (data or delta) <math>\leq</math> <b>SDCD_LTHS</b> or (data or delta) <math>\geq</math> <b>SDCD_UTHS</b>) the upper or lower thresholds specified in the <b>SDCD_UTHS</b> and <b>SDCD_LTHS</b> registers. The OT_EA flag is set whenever (X_OT_EF   Y_OT_EF   Z_OT_EF) evaluates to true for a number of ODR periods <math>\geq</math> <b>SDCD_OT_DBCNT</b>.</p> <p><b>Notes:</b></p> <ul style="list-style-type: none"> <li>The axes selected for participation in the over thresholds condition evaluation are enabled via the X/Y/Z_OT_EN bits in the <b>SDCD_CONFIG1</b> register. If none of the X/Y/Z_OT_EN bits are set, then the SDCD_OT function is effectively disabled.</li> <li>When <b>SENS_CONFIG4[WAKE_SDCD_OT] = 1</b>, the Auto-WAKE/SLEEP timer is reset on every ODR cycle when the OT_EA flag is asserted (set), which prevents the device from transitioning into SLEEP mode. This flag must be de-asserted (cleared) in order for FXLS8964AF to transition to SLEEP mode.</li> </ul> |
| 5<br>X_OT_EF                    | <p>X-axis data or delta-outside-of-upper-and-lower-thresholds event flag; enabled if X_OT_EN = 1</p> <p>0: X-axis data or delta is &lt; <b>SDCD_UTHS</b> value and &gt; <b>SDCD_LTHS</b> value.</p> <p>1: X-axis data or delta is either <math>\geq</math> <b>SDCD_UTHS</b> value or <math>\leq</math> <b>SDCD_LTHS</b> value; the X_OT_POL flag may be used to determine which threshold has been met or crossed.</p>  |
| 4<br>X_OT_POL <sup>[1][2]</sup> | <p>X-axis outside-of-thresholds polarity flag</p> <p>0: X-axis data or delta was <math>\leq</math> lower threshold value</p> <p>1: X-axis data or delta was <math>\geq</math> upper threshold value</p>   |
| 3<br>Y_OT_EF                    | <p>Y-axis data or delta-outside-of-upper-and-lower-thresholds event flag; enabled if Y_OT_EN = 1</p> <p>0: Y-axis data or delta is &lt; <b>SDCD_UTHS</b> value and &gt; <b>SDCD_LTHS</b> value.</p> <p>1: Y-axis data or delta is either <math>\geq</math> <b>SDCD_UTHS</b> value or <math>\leq</math> <b>SDCD_LTHS</b> value; the Y_OT_POL flag may be used to determine which threshold has been met or crossed.</p>  |
| 2<br>Y_OT_POL <sup>[1][2]</sup> | <p>Y-axis outside-of-thresholds polarity flag</p> <p>0: Y-axis data or delta was equal to or below lower threshold value</p> <p>1: Y-axis data or delta was equal to or above upper threshold value</p>   |
| 1<br>Z_OT_EF <sup>[1][2]</sup>  | <p>Z-axis data or delta-outside-of-upper-and-lower-thresholds event flag; enabled if Z_OT_EN = 1</p> <p>0: Z-axis data or delta is &lt; <b>SDCD_UTHS</b> value and &gt; <b>SDCD_LTHS</b> value</p> <p>1: Z-axis data or delta is either <math>\geq</math> <b>SDCD_UTHS</b> value or <math>\leq</math> <b>SDCD_LTHS</b> value; the Z_OT_POL flag may be used to determine which threshold has been met or crossed</p>  |
| 0<br>Z_OT_POL                   | <p>Z-axis outside-of-thresholds polarity flag</p> <p>0: Z-axis data or delta was equal to or below lower threshold value</p> <p>1: Z-axis data or delta was equal to or above upper threshold value</p>   |

[1] This flag is only meaningful if X/Y/Z\_OT\_EF = 1; their individual states are latched when the X/Y/Z\_OT\_EF flags are set, regardless of the state of SDCD\_CONFIG1[OT\_ELE].

[2] When SDCD\_CONFIG1[OT\_ELE] = 0, these flags are updated when X/Y/Z\_OT\_EF = 1 and the SDCD\_OT\_DBCNT value is reached.

### 15.31.2 SDCD\_INT\_SRC2 register (address 2Eh)

This register contains the SDCD within-thresholds event status flags. The WT\_EA flag may be used to signal interrupts to a host processor are mapped to one of the INT1 or INT2 pins.

**Table 98. SDCD\_INT\_SRC2 register (address 2Eh) bit allocation**

| Bit    | 7     | 6 | 5       | 4 | 3       | 2 | 1       | 0 |
|--------|-------|---|---------|---|---------|---|---------|---|
| Name   | WT_EA | — | X_WT_EF | — | Y_WT_EF | — | Z_WT_EF | — |
| Reset  | 0     | 0 | 0       | 0 | 0       | 0 | 0       | 0 |
| Access | R     | R | R       | R | R       | R | R       | R |

**Table 99. SDCD\_INT\_SRC2 register (address 2Eh) bit description**

| Field        | Description  |
|--------------|--|
| 7<br>WT_EA   | <p>SDCD within-thresholds event active flag</p> <p>0 (default): Event flag has not been asserted; none of the input data (absolute mode) or deltas (relative mode) for the enabled axes is within the window defined by the <b>SDCD_UTHS</b> and <b>SDCD_LTHS</b> registers.</p> <p>1: All, or at least one of, (depending on the LOGIC function selected in <b>SDCD_CONFIG2[WT_LOG_SEL]</b>) the enabled axes sensor data (absolute mode) or deltas (relative mode) sits within both the upper and lower thresholds specified in the <b>SDCD_UTHS</b> and <b>SDCD_LTHS</b> registers (for example, &gt; <b>SDCD_LTHS</b>, and &lt; <b>SDCD_UTHS</b>). This flag is set whenever the condition is true for a number of ODR cycles <math>\geq</math> <b>SDCD_WT_DBCNT</b>.</p> <p><b>Notes:</b></p> <ul style="list-style-type: none"> <li>The axes selected for participation in the within thresholds condition evaluation are enabled via the X/Y/Z_WT_EN bits in the <b>SDCD_CONFIG1</b> register. The logic mode for the function is set in the <b>SDCD_CONFIG2</b> register. If none of the X/Y/Z_WT_EN bits are set then the SDCD_WT function is effectively disabled.</li> <li>When <b>SENS_CONFIG4[WAKE_SDCD_WT] = 1</b>, the Auto-WAKE/SLEEP timer is reset on every ODR cycle when the WT_EA flag is asserted (set), which prevents the device from transitioning into SLEEP mode. This flag must be de-asserted (cleared) in order for FXLS8964AF to transition to SLEEP mode.</li> </ul> |
| 5<br>X_WT_EF | <p>X-axis data or delta inside of upper and lower thresholds event flag; This flag is only valid if X_WT_EN = 1:</p> <p>0: X-axis data or delta is <math>\geq</math> <b>SDCD_UTHS</b> value or <math>\leq</math> <b>SDCD_LTHS</b> value.</p> <p>1: X-axis data or delta is &lt; <b>SDCD_UTHS</b> and &gt; <b>SDCD_LTHS</b> value.</p> <p><b>Notes:</b></p> <ul style="list-style-type: none"> <li>The <b>SDCD_CONFIG1[WT_ELE]</b> bit determines the behavior of this bit. If WT_ELE = 1, the flag is latched when WT_EA goes high, and remains set until it is cleared by reading the <b>SDCD_INT_SRC2</b> register. If the host wishes to know the state of this event flag, it must be read prior to reading the <b>SDCD_INT_SRC2</b> register.</li> <li>If WT_ELE = 0, the X/Y/Z_WT_EF flags are updated if WT_EA = 1 and the SDCD_WT_DBCNT value is reached. If WT_ELE = 0, the X/Y/Z_WT_EF flags are updated even if WT_EA = 0 when the SDCD_WT_DBCNT value is set to 0.</li> </ul>  |
| 3<br>Y_WT_EF | <p>Y-axis data or delta inside of upper and lower thresholds event flag; This flag is only valid if Y_WT_EN = 1:</p> <p>0: Y-axis data or delta is <math>\geq</math> <b>SDCD_UTHS</b> value or <math>\leq</math> <b>SDCD_LTHS</b> value.</p> <p>1: Y-axis data or delta is &lt; <b>SDCD_UTHS</b> and &gt; <b>SDCD_LTHS</b> value.</p> <p><b>Notes:</b></p> <ul style="list-style-type: none"> <li>The <b>SDCD_CONFIG1[WT_ELE]</b> bit determines the behavior of this bit. If WT_ELE = 1, the flag is latched when WT_EA goes high, and remains set until it is cleared by reading the <b>SDCD_INT_SRC2</b> register. If the host wishes to know the state of this event flag, it must be read prior to reading the <b>SDCD_INT_SRC2</b> register.</li> <li>If WT_ELE = 0, the X/Y/Z_WT_EF flags are updated if WT_EA = 1 and the SDCD_WT_DBCNT value is reached. If WT_ELE = 0, the X/Y/Z_WT_EF flags are updated even if WT_EA = 0 when the SDCD_WT_DBCNT value is set to 0.</li> </ul>  |

**Table 99. SDCD\_INT\_SRC2 register (address 2Eh) bit description...continued**

| Field        | Description   |
|--------------|---|
| 1<br>Z_WT_EF | <p>Z-axis data or delta inside of upper and lower thresholds event flag; This flag is only valid if Z_WT_EN = 1:</p> <p>0: Z-axis data or delta is <math>\geq</math> <b>SDCD_UTHS</b> value or <math>\leq</math> <b>SDCD_LTHS</b> value.</p> <p>1: Z-axis data or delta is <math>&lt;</math> <b>SDCD_UTHS</b> and <math>&gt;</math> <b>SDCD_LTHS</b> value.</p> <p><b>Notes:</b></p> <ul style="list-style-type: none"> <li>The <b>SDCD_CONFIG1[WT_ELE]</b> bit determines the behavior of this bit. If <b>WT_ELE</b> = 1, the flag is latched when <b>WT_EA</b> goes high, and remains set until it is cleared by reading the <b>SDCD_INT_SRC2</b> register. If the host wishes to know the state of this event flag, it must be read prior to reading the <b>SDCD_INT_SRC2</b> register.</li> <li>If <b>WT_ELE</b> = 0, the X/Y/Z_WT_EF flags are updated if <b>WT_EA</b> = 1 and the <b>SDCD_WT_DBCNT</b> value is reached. If <b>WT_ELE</b> = 0, the X/Y/Z_WT_EF flags are updated even if <b>WT_EA</b> = 0 when the <b>SDCD_WT_DBCNT</b> value is set to 0.</li> </ul> |

**15.31.3 SDCD\_CONFIG1 register (address 2Fh)**

**Table 100. SDCD\_CONFIG1 register (address 2Fh) bit allocation**

| Bit                          | 7      | 6      | 5       | 4       | 3       | 2       | 1       | 0       |
|------------------------------|--------|--------|---------|---------|---------|---------|---------|---------|
| <b>Name</b>                  | OT_ELE | WT_ELE | X_OT_EN | Y_OT_EN | Z_OT_EN | X_WT_EN | Y_WT_EN | Z_WT_EN |
| <b>Reset (BT_MODE = GND)</b> | 0      | 0      | 0       | 0       | 0       | 0       | 0       | 0       |
| <b>Reset (BT_MODE = VDD)</b> | 0      | 0      | 1       | 1       | 1       | 0       | 0       | 0       |
| <b>Access</b>                | R/W    | R/W    | R/W     | R/W     | R/W     | R/W     | R/W     | R/W     |

**Table 101. SDCD\_CONFIG1 register (address 2Fh) bit description**

| Field        | Description  |
|--------------|--|
| 7<br>OT_ELE  | <p>SDCD outside-of-thresholds event latch</p> <p>0 (default): Outside of thresholds event flag latching is disabled.</p> <p>1: Outside of thresholds event flag latching is enabled.</p> <p>With outside-of-thresholds event latching enabled, the X/Y/Z_OT_EF flags can only be cleared by reading the <b>SDCD_INT_SRC1</b> register. When <b>OT_ELE</b> is set, the outside-of-thresholds event condition (<b>OT_EA</b>) flag is only asserted when the event condition transitions from False to True. For example, once the <b>OT_EA</b> flag is set, the event condition must become False before a subsequent True event is recognized. With outside-of-thresholds event latching disabled, the X/Y/Z_OT_EF flags are updated in real time and may be cleared by the function prior to the host system reading <b>SDCD_INT_SRC1</b> if the event condition becomes false before the read occurs.</p> |
| 6<br>WT_ELE  | <p>SDCD within-thresholds event latch</p> <p>0 (default): Within thresholds event flag latching is disabled.</p> <p>1: Within thresholds event flag latching is enabled.</p> <p>With within-thresholds event latching enabled, the X/Y/Z_WT_EF flags can only be cleared by reading the <b>SDCD_INT_SRC2</b> register. When within-thresholds event latching is disabled, the X/Y/Z_WT_EF flags are updated in real time and may be cleared by the function prior to the host system reading the <b>SDCD_INT_SRC2</b> register, if the event condition becomes false before the read occurs. When <b>WT_ELE</b> is set, the within-thresholds event condition (<b>WT_EA</b>) flag is only asserted when the event condition transitions from False to True. For example, once the <b>WT_EA</b> flag is set, the event condition must become False before a subsequent True event will be recognized</p>    |
| 5<br>X_OT_EN | <p>SDCD function X-axis outside-of-thresholds condition</p> <p>0: X-axis data or delta is not used in the outside of thresholds condition evaluation.</p> <p>1: X-axis data or delta is used in the outside of thresholds condition evaluation.</p>  |



Table 101. SDCD\_CONFIG1 register (address 2Fh) bit description...continued

| Field        | Description  |
|--------------|--|
| 4<br>Y_OT_EN | SDCD function Y-axis outside-of-thresholds condition<br>0: Y-axis data or delta is not used in the outside of thresholds condition evaluation.<br>1: Y-axis data or delta is used in the outside of thresholds condition evaluation. |
| 3<br>Z_OT_EN | SDCD function Z-axis outside-of-thresholds condition<br>0: Z-axis data or delta is not used in the outside of thresholds condition evaluation.<br>1: Z-axis data or delta is used in the outside of thresholds condition evaluation. |
| 2<br>X_WT_EN | SDCD function X-axis within-thresholds condition<br>0: X-axis data or delta is not used in the within thresholds condition evaluation.<br>1: X-axis data or delta is used in the within thresholds condition evaluation.             |
| 1<br>Y_WT_EN | SDCD function Y-axis within-thresholds condition<br>0: Y-axis data or delta is not used in the within thresholds condition evaluation.<br>1: Y-axis data or delta is used in the within thresholds condition evaluation.             |
| 0<br>Z_WT_EN | SDCD function Z-axis within-thresholds condition<br>0: Z-axis data or delta is not used in the within thresholds condition evaluation.<br>1: Z-axis data or delta is used in the within thresholds condition evaluation.             |

#### 15.31.4 SDCD\_CONFIG2 register (address 30h)

Table 102. SDCD\_CONFIG2 register (address 30h) bit allocation

| Bit                                | 7       | 6             | 5   | 4        | 3        | 2          | 1    | 0       |
|------------------------------------|---------|---------------|-----|----------|----------|------------|------|---------|
| Name                               | SDCD_EN | REF_UPDM[1:0] |     | OT_DBCTM | WT_DBCTM | WT_LOG_SEL | MODE | REF_UPD |
| Reset (BT_MODE = GND)              | 0       | 0             | 0   | 0        | 0        | 0          | 0    | 0       |
| Reset (BT_MODE = V <sub>DD</sub> ) | 1       | 1             | 0   | 1        | 1        | 0          | 0    | 0       |
| Access                             | R/W     | R/W           | R/W | R/W      | R/W      | R/W        | R/W  | R/W     |

Table 103. SDCD\_CONFIG2 register (address 30h) bit description

| Field        | Description   |
|--------------|---|
| 7<br>SDCD_EN | SDCD function<br>0 (default after a POR or soft reset event when BT_MODE = GND): SDCD function is disabled. All clocks and power for the function are turned off.<br>1 (default after a POR or soft reset event when BT_MODE = V <sub>DD</sub> and MOT_DET = 1): SDCD function is enabled. When this bit is set, the 12-bit reference values ( <b>REF_X/Y/Z</b> ) are initialized per the settings made in REF_UPDM[1:0]. |

**Table 103. SDCD\_CONFIG2 register (address 30h) bit description...continued**

| Field              | Description   |
|--------------------|---|
| 6 to 5<br>REF_UPDM | <p>SDCD internal reference values update mode</p> <p>00b: The function stores the first 12-bit X/Y/Z decimated and trimmed input data (OUT_X/Y/Z[n=0]) as the internal REF_X/Y/Z values after the function is enabled (SDCD_EN is set to 1). The REF_X/Y/Z values are updated with the current 12-bit X/Y/Z decimated input data (OUT_X/Y/Z[n]) at the time the SDCD_OT_EA flag transitions from false to true.</p> <p>01b: The function stores the first decimated and trimmed X/Y/Z acceleration input data (OUT_X/Y/Z[n=0]) as the internal REF_X/Y/Z values when the SDCD function is enabled; the REF_X/Y/Z values are then held constant and never updated until the SDCD function is disabled and subsequently reenabled, or asynchronously when the host sets the REF_UPD bit.</p> <p>10b: The function updates the SDCD_REF_X/Y/Z values with the current decimated and trimmed X/Y/Z acceleration input data after the function evaluation. This operation allows for acceleration slope detection with Data(n) to Data(n-1) always used as the input to the window comparator.</p> <p>11b: The function uses a fixed value of 0 for each of the SDCD_REF_X/Y/Z registers, making the function operate in absolute comparison mode.</p> |
| 4<br>OT_DBCTM      | <p>SDCD outside-of-threshold event debounce counter behavior</p> <p>0 (default): Debounce counter decrements by 1 when the current outside of thresholds result for the enabled axes is false. In this mode, the debounce counter de-bounces the outside of thresholds event in both directions, meaning that once the event flag has been set (after SDCD_OT_DBCNT ODR periods with the condition true), the condition must also remain false for at least SDCD_OT_DBCNT + 1 consecutive ODR periods before the next event detection cycle can begin.</p> <p>1: Debounce counter is cleared whenever the current outside of thresholds result for the enabled axes is false.</p>   |
| 3<br>WT_DBCTM      | <p>SDCD within-thresholds event debounce counter behavior</p> <p>0 (default): Debounce counter decrements by 1 when the current within thresholds result for the enabled axes is false. In this mode, the debounce counter de-bounces the event in both directions, meaning that once the event flag has been set (after SDCD_WT_DBCNT ODR periods with the condition true), the condition must also remain false for at least SDCD_WT_DBCNT + 1 consecutive ODR periods before the next event detection cycle can begin.</p> <p>1: Debounce counter is cleared whenever the SDCD within thresholds result for the enabled axes is false.</p>   |
| 2<br>WT_LOG_SEL    | <p>SDCD within-thresholds event logic selection</p> <p>0 (default): Function uses the logical AND of the enabled axes.</p> <p>1: Function uses the logical OR of the enabled axes.</p>  |
| 1<br>MODE          | <p>SDCD input data mode</p> <p>0 (default): Function uses X, Y, Z acceleration data for the window comparison.</p> <p>1: Function uses Vector magnitude data for the window comparison on the X-axis channel only; all other SDCD channels are disabled and ignored by the function.</p> <p><b>Note:</b> The SENS_CONFIG5[VECM_EN] bit must also be set in order for the SDCD function to operate correctly when MODE is set to 1.</p>  |
| 0<br>REF_UPD       | <p>SDCD synchronous X/Y/Z reference values update bit</p> <p>0: No reference update pending or reference update has completed.</p> <p>1: Triggers a synchronous update of the internal X/Y/Z reference registers.</p> <p>When the REF_UPD bit is set, it forces a synchronous update of the internal REF_X/Y/Z registers. If REF_UPDM[1:0] = 11b (absolute mode), no update occurs and the REF_X/Y/Z values remain fixed at 000h. The actual update of the internal reference values with the X/Y/Z acceleration data may be delayed by up to 1 ODR period after this bit is set. See <a href="#">Figure 18</a> for further details.</p> <p><b>Notes:</b></p> <ul style="list-style-type: none"> <li>This bit is self-cleared after the REF_X/Y/Z registers are updated. The host may not be able to observe a value of '1' as the operation can complete before the next I<sup>2</sup>C or SPI read cycle occurs.</li> <li>This bit can be written at any time in either Active or Standby mode.</li> </ul>  |

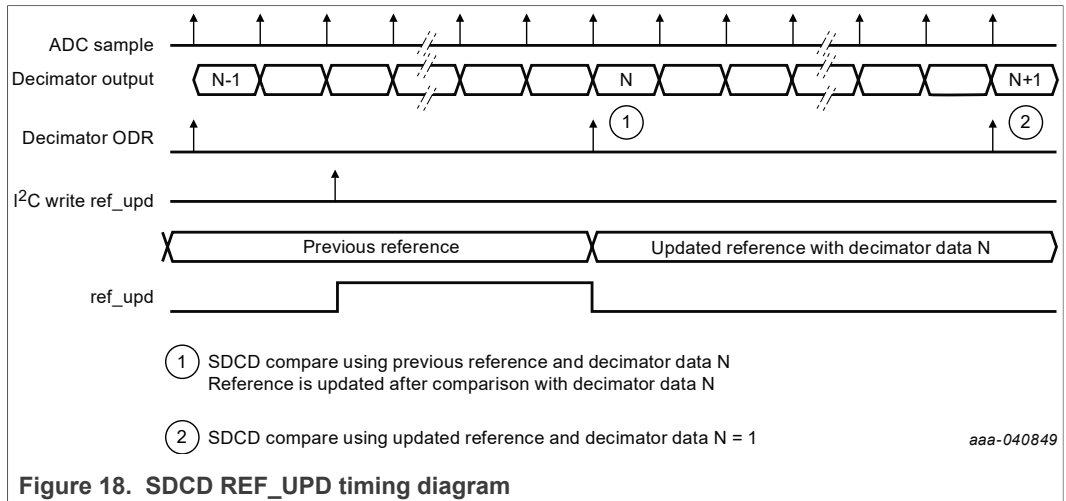

**15.31.5 SDCD\_OT\_DBCNT register (address 31h)**

Debounce count threshold register for SDCD outside-of-thresholds condition event detection.

The timer count period is equal to the selected ODR period in LPM and HPM modes, and to the effective ODR period (measurement + idle time) in FPM.

This register sets the minimum number of debounce counts needed to recognize the SDCD outside-of-threshold function event condition as true.

A transition from Standby to Active, Active to Standby, or Auto-WAKE/SLEEP mode change resets the internal counter.

Table 104. SDCD\_OT\_DBCNT register (address 31h) bit allocation

| Bit                   | 7                  | 6   | 5   | 4   | 3   | 2   | 1   | 0   |
|-----------------------|--------------------|-----|-----|-----|-----|-----|-----|-----|
| Name                  | SDCD_OT_DBCNT[7:0] |     |     |     |     |     |     |     |
| Reset (BT_MODE = GND) | 0                  | 0   | 0   | 0   | 0   | 0   | 0   | 0   |
| Reset (BT_MODE = VDD) | 0                  | 0   | 0   | 0   | 0   | 0   | 0   | 0   |
| Access                | R/W                | R/W | R/W | R/W | R/W | R/W | R/W | R/W |

Table 105. SDCD\_OT\_DBCNT register (address 31h) bit description

| Field                        | Description   |
|------------------------------|---|
| 7 to 0<br>SDCD_OT_DBCNT[7:0] | This value defines the minimum number of debounce counts required for the detection of an outside-of-thresholds condition. The OT_DBCNTM bit determines the behavior of the counter when the condition of interest is false. The time step for the counter is the same as the selected ODR period (or effective ODR period in FPM). |

**15.31.6 SDCD\_WT\_DBCNT register (address 32h)**

Debounce count threshold register for SDCD within-thresholds condition event detection.

The timer count period is equal to the selected ODR period in LPM and HPM modes, and to the effective ODR period (measurement + idle time) in FPM.

This register sets the minimum number of debounce counts needed to recognize the SDCD within-threshold condition as true.

A transition from Standby to Active, Active to Standby, or a change in an Auto-WAKE/ SLEEP mode change resets the internal counter.

Table 106. SDCD\_WT\_DBCNT register (address 32h) bit allocation

| Bit                                | 7                  | 6   | 5   | 4   | 3   | 2   | 1   | 0   |
|------------------------------------|--------------------|-----|-----|-----|-----|-----|-----|-----|
| Name                               | SDCD_WT_DBCNT[7:0] |     |     |     |     |     |     |     |
| Reset (BT_MODE = GND)              | 0                  | 0   | 0   | 0   | 0   | 0   | 0   | 0   |
| Reset (BT_MODE = V <sub>DD</sub> ) | 0                  | 0   | 0   | 0   | 0   | 0   | 0   | 0   |
| Access                             | R/W                | R/W | R/W | R/W | R/W | R/W | R/W | R/W |

Table 107. SDCD\_WT\_DBCNT register (address 32h) bit description

| Field                        | Description  |
|------------------------------|--|
| 7 to 0<br>SDCD_WT_DBCNT[7:0] | The SDCD_WT_DBCNT value defines the minimum number of debounce sample counts required for the detection of an SDCD_WT condition event. The WT_DBCNTM bit determines the behavior of the counter when the condition of interest is momentarily not true. The time step for the counter is the same as the selected ODR period (or effective ODR period in FPM). |

### 15.31.7 SDCD\_LTHS\_LSB register (address 33h)

Sensor Data Change Detection function 12-bit 2's complement lower threshold least significant byte. **SDCD\_LTHS[11:0]** must always be set to a lower value than **SDCD\_UTHS[11:0]** to ensure that the SDCD circuit functions correctly and produces meaningful results.

The scaling for this register is always the same as the selected FSR sensitivity. See [Section 9](#) for the sensitivity values corresponding to each of the selectable FSRs.

Table 108. SDCD\_LTHS\_LSB register (address 33h) bit allocation

| Bit                                | 7              | 6   | 5   | 4   | 3   | 2   | 1   | 0   |
|------------------------------------|----------------|-----|-----|-----|-----|-----|-----|-----|
| Name                               | SDCD_LTHS[7:0] |     |     |     |     |     |     |     |
| Reset (BT_MODE = GND)              | 0              | 0   | 0   | 0   | 0   | 0   | 0   | 0   |
| Reset (BT_MODE = V <sub>DD</sub> ) | 1              | 1   | 0   | 0   | 0   | 0   | 0   | 0   |
| Access                             | R/W            | R/W | R/W | R/W | R/W | R/W | R/W | R/W |

Table 109. SDCD\_LTHS\_LSB register (address 33h) bit description

| Field                    | Description  |
|--------------------------|--|
| 7 to 0<br>SDCD_LTHS[7:0] | LSB of the signed 12-bit 2's complement lower threshold value. |

### 15.31.8 SDCD\_LTHS\_MSB register (address 34h)

Sensor Data Change Detection function 12-bit 2's complement lower threshold most significant byte (nibble). **SDCD\_LTHS[11:0]** must always be set to a lower value than

**SDCD\_UTHS[11:0]** to ensure that the SDCD circuit functions correctly and produces meaningful results.

The scaling for this register is always the same as the selected FSR sensitivity. See [Section 9](#) for the sensitivity values corresponding to each of the selectable FSRs.

Table 110. SDCD\_LTHS\_MSB register (address 34h) bit allocation

| Bit                                | 7   | 6   | 5   | 4   | 3               | 2   | 1   | 0   |
|------------------------------------|-----|-----|-----|-----|-----------------|-----|-----|-----|
| Name                               | —   | —   | —   | —   | SDCD_LTHS[11:8] |     |     |     |
| Reset (BT_MODE = GND)              | 0   | 0   | 0   | 0   | 0               | 0   | 0   | 0   |
| Reset (BT_MODE = V <sub>DD</sub> ) | 0   | 0   | 0   | 0   | 1               | 1   | 1   | 1   |
| Access                             | R/W | R/W | R/W | R/W | R/W             | R/W | R/W | R/W |

Table 111. SDCD\_LTHS\_MSB register (address 34h) bit description

| Field                     | Description  |
|---------------------------|--|
| 3 to 0<br>SDCD_LTHS[11:8] | MSB (nibble) of the signed 12-bit 2's complement lower-threshold value |

### 15.31.9 SDCD\_UTHS\_LSB register (address 35h)

Sensor Data Change Detection function 12-bit 2's complement upper-threshold least significant byte. **SDCD\_UTHS[11:0]** must always be set to a higher value than **SDCD\_LTHS[11:0]** to ensure that the SDCD circuit functions correctly and produces meaningful results.

The scaling for this register is the same as the selected FSR sensitivity. See [Section 9](#) for the sensitivity values corresponding to each of the selectable FSRs.

Table 112. SDCD\_UTHS\_LSB register (address 35h) bit allocation

| Bit                                | 7              | 6   | 5   | 4   | 3   | 2   | 1   | 0   |
|------------------------------------|----------------|-----|-----|-----|-----|-----|-----|-----|
| Name                               | SDCD_UTHS[7:0] |     |     |     |     |     |     |     |
| Reset (BT_MODE = GND)              | 0              | 0   | 0   | 0   | 0   | 0   | 0   | 0   |
| Reset (BT_MODE = V <sub>DD</sub> ) | 0              | 1   | 0   | 0   | 0   | 0   | 0   | 0   |
| Access                             | R/W            | R/W | R/W | R/W | R/W | R/W | R/W | R/W |

Table 113. SDCD\_UTHS\_LSB register (address 35h) bit description

| Field                    | Description   |
|--------------------------|---|
| 7 to 0<br>SDCD_UTHS[7:0] | LSB of the signed 12 bit 2's complement upper-threshold value |

### 15.31.10 SDCD\_UTHS\_MSB register (address 36h)

Sensor Data Change Detection function 12-bit 2's complement upper-threshold most-significant byte (nibble). **SDCD\_UTHS[11:0]** must always be set to a higher value than **SDCD\_LTHS[11:0]** to ensure that the SDCD circuit functions correctly and produces meaningful results.

The scaling for this register is always the same as the selected FSR sensitivity. See [Section 9](#) for the sensitivity values corresponding to each of the selectable FSRs.

Table 114. SDCD\_UTHS\_MSB register (address 36h) bit allocation

| Bit                                | 7   | 6   | 5   | 4   | 3               | 2   | 1   | 0   |
|------------------------------------|-----|-----|-----|-----|-----------------|-----|-----|-----|
| Name                               | —   | —   | —   | —   | SDCD_UTHS[11:8] |     |     |     |
| Reset (BT_MODE = GND)              | 0   | 0   | 0   | 0   | 0               | 0   | 0   | 0   |
| Reset (BT_MODE = V <sub>DD</sub> ) | 0   | 0   | 0   | 0   | 0               | 0   | 0   | 0   |
| Access                             | R/W | R/W | R/W | R/W | R/W             | R/W | R/W | R/W |

Table 115. SDCD\_UTHS\_MSB register (address 36h) bit description

| Field                     | Description  |
|---------------------------|--|
| 3 to 0<br>SDCD_UTHS[11:8] | MSB (nibble) of the signed 12-bit 2's complement upper-threshold value |

### 15.32 SELF\_TEST\_CONFIG1 register (address 37h)

Table 116. SELF\_TEST\_CONFIG1 register (address 37h) bit allocation

| Bit    | 7   | 6   | 5   | 4            | 3   | 2   | 1   | 0   |
|--------|-----|-----|-----|--------------|-----|-----|-----|-----|
| Name   | —   | —   | —   | ST_IDLE[4:0] |     |     |     |     |
| Reset  | 0   | 0   | 0   | 0            | 0   | 0   | 0   | 0   |
| Access | R/W | R/W | R/W | R/W          | R/W | R/W | R/W | R/W |

Table 117. SELF\_TEST\_CONFIG1 register (address 37h) bit description

| Field             | Description  |
|-------------------|--|
| 4 to 0<br>ST_IDLE | Self-Test Idle phase duration:<br>The value contained in ST_IDLE determines the Self-Test Idle phase duration per <a href="#">Equation 3</a> . |
|                   | $ST_{IDLE} = 312.5 \mu s + (ST_{IDLE} \times 31.25) \mu s \quad (3)$   |

### 15.33 SELF\_TEST\_CONFIG2 register (address 38h)

Table 118. SELF\_TEST\_CONFIG2 register (address 38h) bit allocation

| Bit    | 7   | 6   | 5   | 4   | 3           | 2   | 1   | 0   |
|--------|-----|-----|-----|-----|-------------|-----|-----|-----|
| Name   | —   | —   | —   | —   | ST_DEC[3:0] |     |     |     |
| Reset  | 0   | 0   | 0   | 0   | 0           | 0   | 0   | 0   |
| Access | R/W | R/W | R/W | R/W | R/W         | R/W | R/W | R/W |

Table 119. SELF\_TEST\_CONFIG2 register (address 38h) bit description

| Field            | Description  |
|------------------|--|
| 3 to 0<br>ST_DEC | Self-Test measurement phase decimation factor<br>This bit field selects the Self-Test measurement phase decimation factor.<br>The decimation selection ranges from 1 to 4096 as shown in <a href="#">Table 120</a> . |

Table 120. Self-Test measurement phase decimation settings

| ST_DEC[3] | ST_DEC[2] | ST_DEC[1] | ST_DEC[0] | Decimation selection (Number of samples) | Self-Test measurement period (ms) | Self-Test ODR (Hz) |
|-----------|-----------|-----------|-----------|--|-----------------------------------|--------------------|
| 0         | 0         | 0         | 0         | 1  | 0.3125                            | 3200               |
| 0         | 0         | 0         | 1         | 2  | 0.625                             | 1600               |
| 0         | 0         | 1         | 0         | 4  | 1.25                              | 800                |
| 0         | 0         | 1         | 1         | 8  | 2.5                               | 400                |
| 0         | 1         | 0         | 0         | 16                                       | 5                                 | 200                |
| 0         | 1         | 0         | 1         | 32                                       | 10                                | 100                |
| 0         | 1         | 1         | 0         | 64                                       | 20                                | 50                 |
| 0         | 1         | 1         | 1         | 128                                      | 40                                | 25                 |
| 1         | 0         | 0         | 0         | 256                                      | 80                                | 12.5               |
| 1         | 0         | 0         | 1         | 512                                      | 160                               | 6.25               |
| 1         | 0         | 1         | 0         | 1024                                     | 320                               | 3.125              |
| 1         | 0         | 1         | 1         | 2048                                     | 640                               | 1.563              |
| 1         | 1         | 0         | 0         | 4096                                     | 1280                              | 0.78125            |
| 1         | 1         | 0         | 1         | 4096                                     | 1280                              | 0.78               |
| 1         | 1         | 1         | 0         | 4096                                     | 1280                              | 0.781              |
| 1         | 1         | 1         | 1         | 4096                                     | 1280                              | 0.781              |

**Notes:**

- During the self-test sequence, the accelerometer measurement period in  $\mu\text{s}$  (for each axis and each direction) is given by [Equation 4](#).

$$ST_{PERIOD} \mu\text{s} = 2^{ST\_DEC[3:0]} \times [312.5 + (ST\_IDLE[4:0] \times 31.25) \mu\text{s}] \quad (4)$$

- The user-selected ODR and power mode settings are ignored during self-test operation. The user-selected settings for ODR and power mode are applied after self-test is disengaged, for example, **SENSCONFIG1[...]**ST\_AXIS\_SEL[1:0] = 00b.

## 16 Application information

### 16.1 System connections

FXLS8964AF connects to a host processor through an I<sup>2</sup>C or SPI interface. [Figure 19](#) to [Figure 24](#) show the recommended circuit connections.

### 16.2 Recommendation for reading data registers

When operating in active mode the sensor stores the acceleration measurement in the associated LSB and MSB Data registers. Assuming Fast Mode Read is not used, it is important to ensure the coherency between MSB and LSB data bytes for a given axis when the host MCU reads those two registers, in order words, they both need to correspond to the same measurement sample.

As mentioned in the registers description, the output data is latched into the OUT\_X/Y/Z registers along with the assertion of the SRC\_DRDY event flag. Moreover, when the host MCU initiates a data register read transaction on the slave interface (Start condition in I2C mode or SPI\_CS transition to low level in SPI mode), the content of all data registers is locked till the transaction is completed. There are actually shadow registers to prevent that data registers are updated when a new sample becomes available.

If the MCU performs single byte read transactions, the coherency between MSB and LSB data bytes cannot be granted as they will be associated to two distinct transactions. Consequently it is highly recommended to use multiple bytes for data reading, in order to at least collect both MSB and LSB data bytes with a unique read transaction. Obviously, the MCU can collect all three axes data simultaneously (6 bytes) with a multiple bytes data reading, and this will also ensure that the XYZ data triplet corresponds to the same timestamp.

**Note:** *This constraint is mostly valid for asynchronous data reading. It is quite lightened if the host MCU configures the sensor data ready interrupt to perform synchronous (interrupt driven) data reading, as this provides an adequate trigger to read the samples. The synchronous reading scheme is also recommended to avoid unnecessary traffic on the slave interface, such as polling status registers.*

Those considerations applies to normal Data output registers OUT\_X/Y/Z, but also to BUFF\_X/Y/Z registers and VECM registers.

### 16.3 Typical application circuits

X7R or X5R ceramic capacitors are recommended for V<sub>DD</sub> supply decoupling. A 1 µF capacitor in parallel with a 0.1 µF is recommended as a starting point per the NXP EMC test standard. These capacitors should be placed as close to the V<sub>DD</sub> supply pin as practical. The values of the capacitors can be changed to suit the EMC performance requirements of the application.



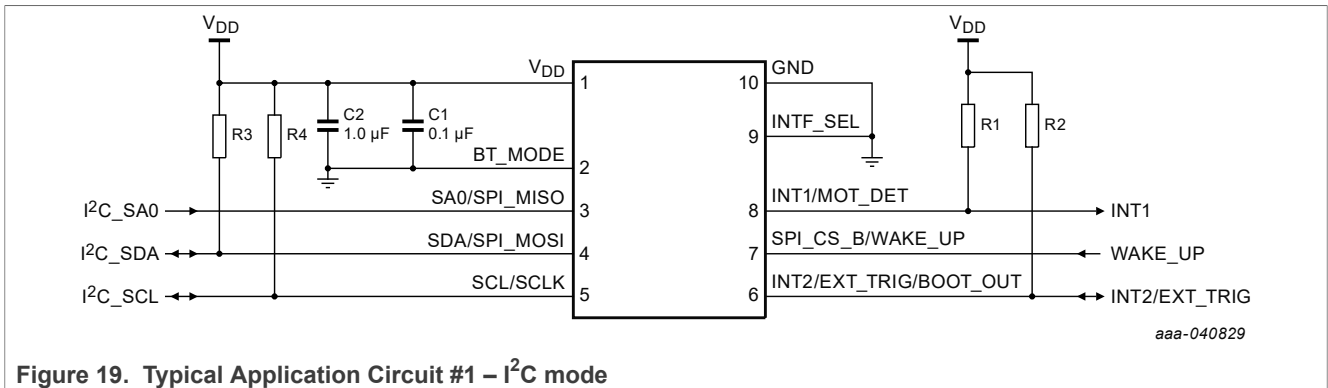

aaa-040829

Figure 19. Typical Application Circuit #1 – I<sup>2</sup>C mode

**Notes:**

- Resistors R1 and R2 are not needed if the interrupt output driver type is configured for push-pull operation (default).
- If either the INT1 or INT2 pins are not used in the application, leave them unconnected.
- The required pull-up resistor values for R3 and R4 are dependent on several factors including the I<sup>2</sup>C clock frequency, bus pull-up voltage, and the total parasitic trace + device capacitances. A suggested starting point is 4.7 kΩ for Standard and Fast modes.
- The external trigger function can be used to initiate a single shot measurement of the XYZ acceleration and temperature data. This mode is useful for synchronizing measurements with an external system or for creating user-specific ODRs. The measurement is triggered on the rising edge of the EXT\_TRIG signal.

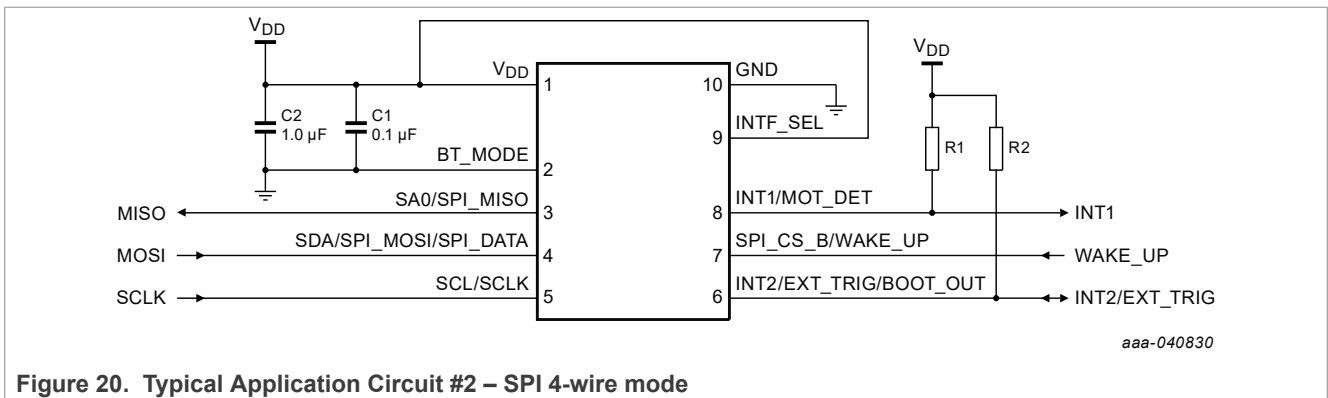

aaa-040830

Figure 20. Typical Application Circuit #2 – SPI 4-wire mode

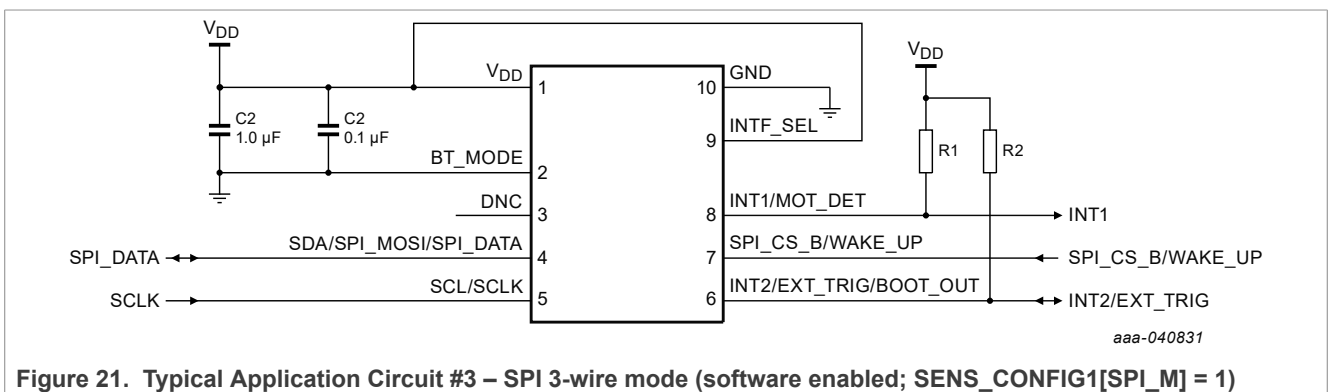

aaa-040831

Figure 21. Typical Application Circuit #3 – SPI 3-wire mode (software enabled; SENS\_CONFIG1[SPI\_M] = 1)

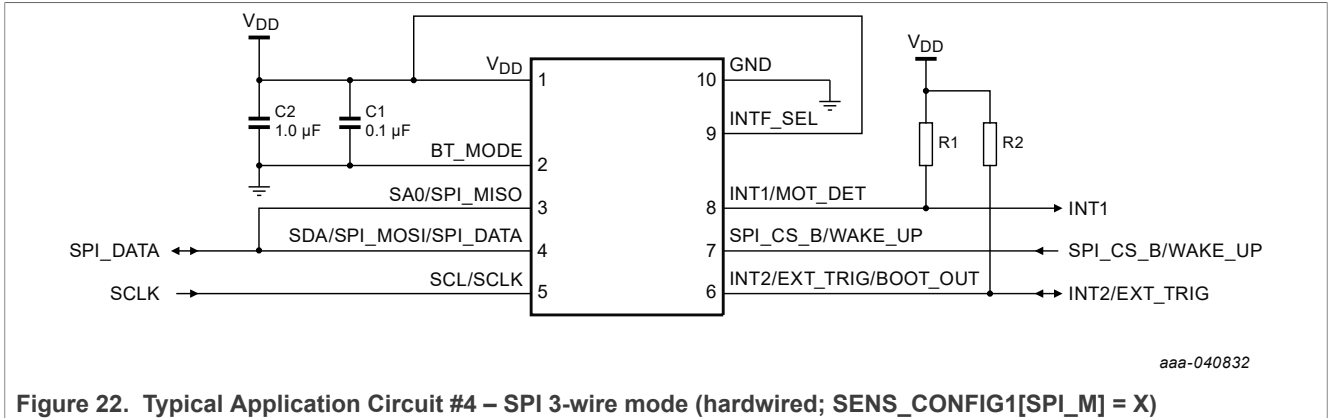

Figure 22. Typical Application Circuit #4 – SPI 3-wire mode (hardwired; SENS\_CONFIG1[SPI\_M] = X)

**Notes:**

- The external trigger function can be used to trigger a single shot measurement of the XYZ acceleration and temperature data. This mode is useful for synchronizing measurements with an external system or for creating user-specific ODRs. The measurement is triggered on the rising edge of the EXT\_TRIG signal.
- Resistors R1 and R2 are not needed if the interrupt output driver type is configured for push-pull operation (default). A suggested range for open-drain configuration is 10 kΩ to 100 kΩ.
- If the INT1 pin, INT2 pin, or both pins are not used in the application, leave the unused pins unconnected.
- The SPI\_CS\_B pin also serves as a signal to wake the device from Hibernate mode.
- See [Section 13.2](#) and [Section 13.4](#) for more details on 3-wire SPI mode.

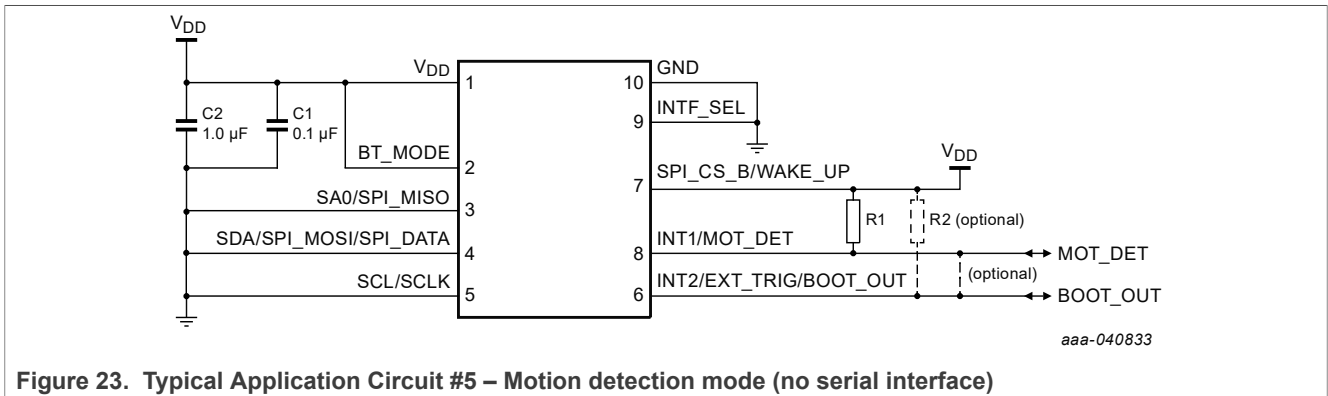

Figure 23. Typical Application Circuit #5 – Motion detection mode (no serial interface)

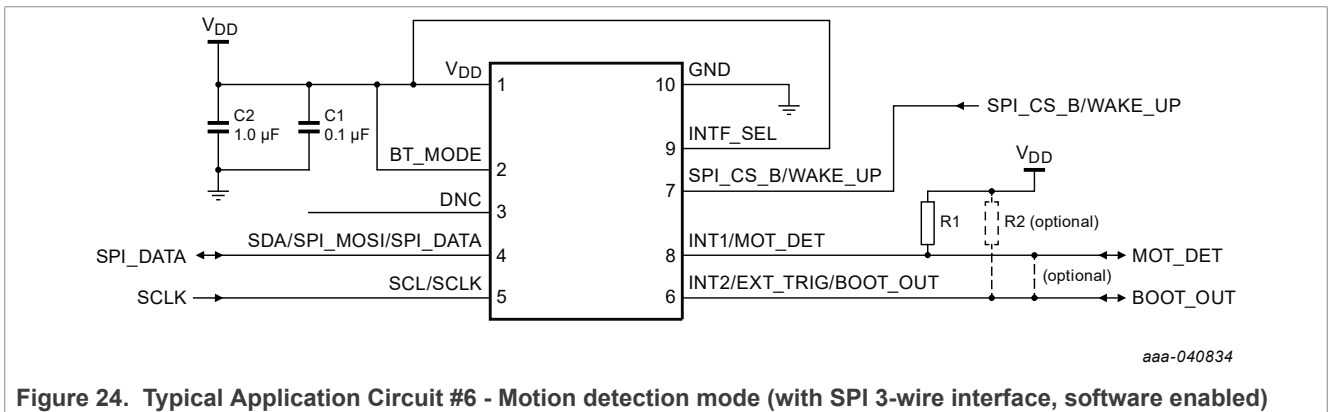

Figure 24. Typical Application Circuit #6 - Motion detection mode (with SPI 3-wire interface, software enabled)

**Notes:**

- External resistor R2 is not needed if the BOOT\_OUT and MOT\_DET pins are tied together (wired AND configuration).
- A suggested pull-up resistance range is 1 MΩ to 2.5 MΩ for both R1 and R2 to minimize the power dissipated in the resistor when the line is pulsed low. When BT\_MODE is set to V<sub>DD</sub> (enabling motion detection mode), both the MOT\_DET and BOOT\_OUT pins become open-drain output driver types. MOT\_DET also functions as a CMOS input and is used by the host system to power-manage FXLS8964AF.
- When BT\_MODE = V<sub>DD</sub>, the default motion detection parameters are automatically loaded into the device after a POR/BOR event occurs; no configuration via I<sup>2</sup>C or SPI is needed if the default parameters are used in the application.
- See [Section 13.2](#) and [Section 13.4](#) for more details on 3-wire SPI mode. In motion detection mode with BT\_MODE=V<sub>DD</sub>, use of HPM or FPM mode is not advised. Only the default LPM mode should be used.

**16.4 Power supply considerations**

NXP recommends that V<sub>DD</sub> be sourced from a low noise linear supply regulator (LDO). When using a switch mode supply, the recommended minimum voltage is 1.8 V (nominal), providing headroom for supply noise and ripple rejection. This headroom ensures that the device meets its performance specifications while also preventing a BOR/POR event from occurring when operated on a noisy supply rail.

FXLS8964AF contains a POR generator. This circuit resets the digital logic and restores all register content to the default values shown in [Table 20](#) after applying V<sub>DD</sub> ≥ 1.71 V, or after a soft reset command is issued by setting **SENS\_CONFIG1[RST]** = 1.

**Note:** The host system must wait for a nominal time period of T<sub>BOOT1/2</sub> ms after applying V<sub>DD</sub> ≥ 1.71 V, or after issuing a soft reset command, to allow enough time for FXLS8964AF to complete its internal boot sequence and be ready for communication over the I<sup>2</sup>C or SPI interfaces.

When the BT\_MODE pin is low, with **INT\_EN[BOOT\_DIS]** = 0, the host system can wait until the active edge of a T<sub>PULSE-BOOT1</sub> μs pulse is observed on the INTx pin (determined by **INT\_PIN\_SEL[BOOT\_INT2]**) indicating completion of the boot sequence. When the BT\_MODE pin is logic high, the INT2 pin is configured as an open-drain output (BOOT\_OUT) that pulses low for T<sub>PULSE-BOOT2</sub> ms after the boot sequence completes.

**17 Package outline**

The FXLS8964AF uses a ten-pin DFN package, case number 98ASA00979D.

**17.1 Package description**

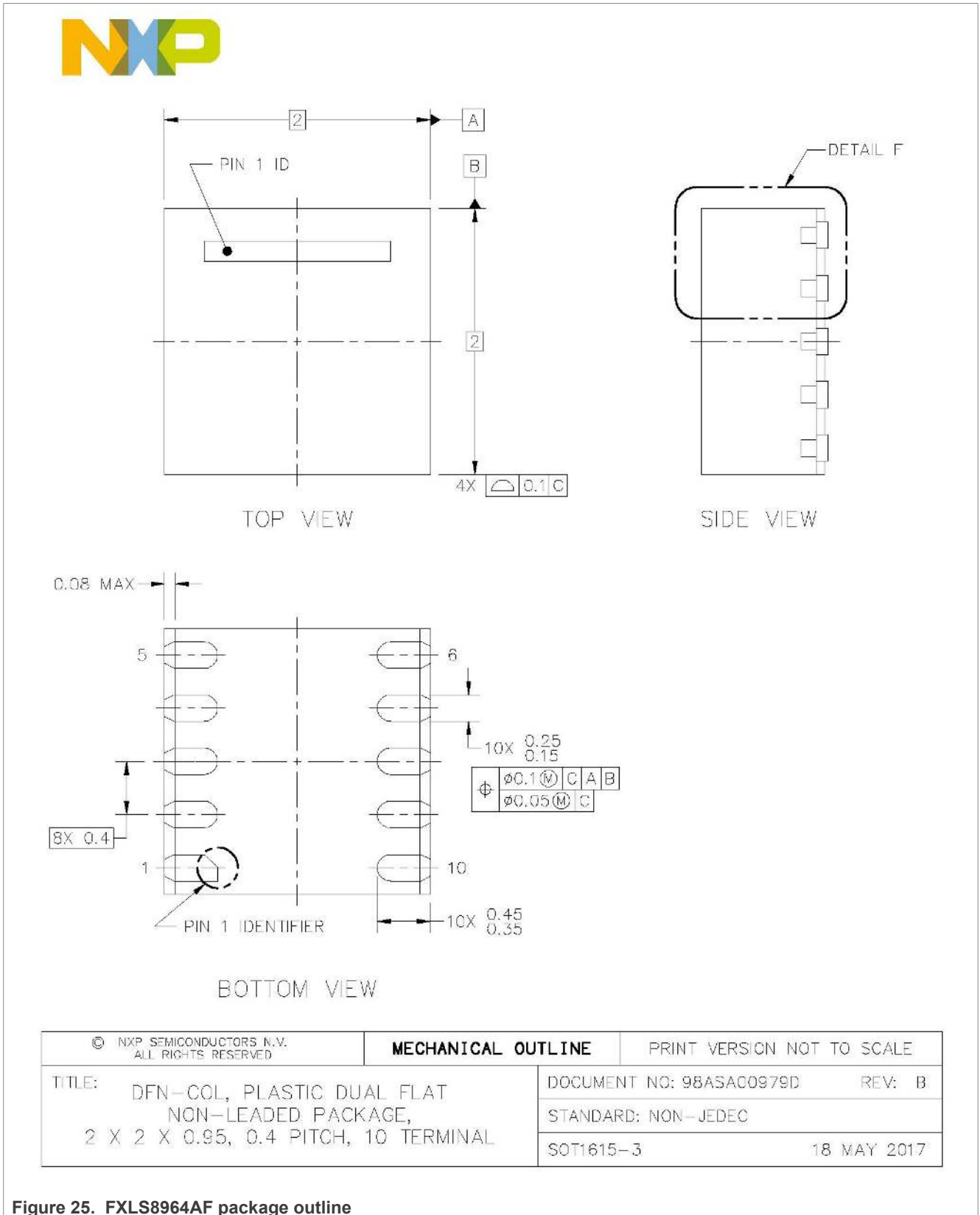

**Figure 25. FXLS8964AF package outline**

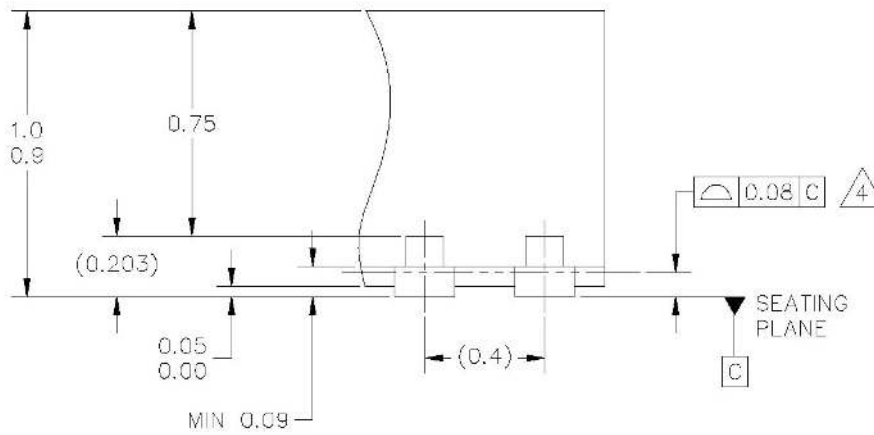

DETAIL F  
VIEW ROTATED 90°CW

|  |                           |                            |        |
|--|---------------------------|----------------------------|--------|
| © NXP SEMICONDUCTORS N.V.<br>ALL RIGHTS RESERVED   | <b>MECHANICAL OUTLINE</b> | PRINT VERSION NOT TO SCALE |        |
| TITLE: DFN-COL, PLASTIC DUAL FLAT<br>NON-LEADED PACKAGE,<br>2 X 2 X 0.95, 0.4 PITCH, 10 TERMINAL | DOCUMENT NO: 98ASA00979D  |                            | REV: B |
|  | STANDARD: NON-JEDEC       |                            |        |
|  | SOT1615-3                 | 18 MAY 2017                |        |

Figure 26. FXLS8964AF package outline detail



NOTES:

1. ALL DIMENSIONS IN MILLIMETERS.
2. DIMENSIONING AND TOLERANCING PER ASME Y14.5M-1994.
3. THIS IS A NON-JEDEC REGISTERED PACKAGE.
4.  COPLANARITY APPLIES TO LEADS.
5. TOTAL THICKNESS DOES NOT INCLUDE BURR.

|  |                           |                            |  |
|--|---------------------------|----------------------------|--|
| © NXP SEMICONDUCTORS N.V.<br>ALL RIGHTS RESERVED   | <b>MECHANICAL OUTLINE</b> | PRINT VERSION NOT TO SCALE |  |
| TITLE: DFN-COL, PLASTIC DUAL FLAT<br>NON-LEADED PACKAGE,<br>2 X 2 X 0.95, 0.4 PITCH, 10 TERMINAL | DOCUMENT NO: 98ASA00979D  | REV: B                     |  |
|  | STANDARD: NON-JEDEC       |                            |  |
|  | SOT1615-3                 | 18 MAY 2017                |  |

**Figure 27. FXLS8964AF package outline notes**

**17.2 Lead dimension detail**

The width of lead end as viewed from leaded side of package has minimum dimension of 0.125 mm. The maximum dimension is equal to lead width at the bottom surface of the package as indicated on the drawing.

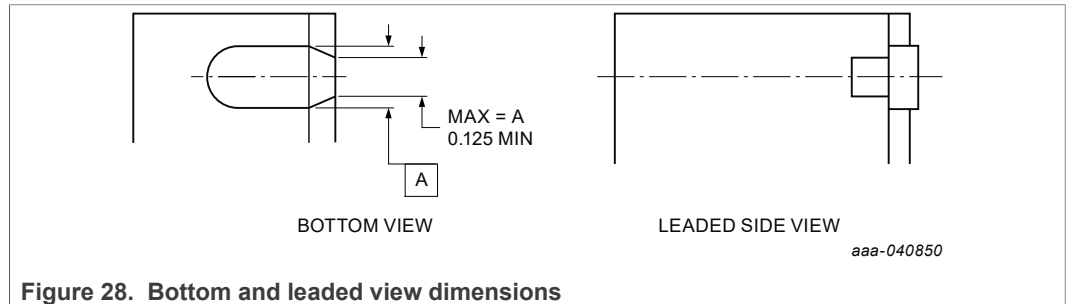

**17.3 Burr specification**

The assembly site specifies burrs to 0.076 mm maximum.

**18 Soldering information**

**18.1 Printed circuit board layout and device mounting**

Printed circuit board (PCB) layout and device mounting are critical to the overall performance of the design. The footprint for the surface mount packages must be the correct size as a base for a proper solder connection between the PCB and the package. The correct size of the surface mount package footprint, along with the recommended soldering materials and techniques, optimize assembly and minimize the stress on the package after board mounting.

NXP application note AN1902<sup>[1]</sup> discusses the DFN package used by the FXLS8964AF.

**18.1.1 Overview of soldering considerations**

The information provided here is based on experiments executed on QFN devices. They do not represent exact conditions present at a customer site. Therefore, information herein should be used as guidance only, and process and design optimizations are recommended to develop an application-specific solution. It should be noted that with the proper PCB footprint and solder stencil designs, the package self-aligns during the solder reflow process.

**18.1.2 Halogen content**

This package is Halogen free, exceeding most industry and customer standards. Halogen Free means that no homogeneous material within the assembly package shall contain chlorine (Cl) in excess of 700 ppm or 0.07 % weight/weight or bromine (Br) in excess of 900 ppm or 0.09 % weight/weight.

## 19 Mounting information

---

### 19.1 PCB mounting recommendations

- No additional via, copper layer, solder mask, metal pattern underneath package on the mounted layer of the PCB.
- Do not place any components or vias within 2 mm of the package land area as it may cause additional package stress if placed too close to the package land area.
- Signal traces connected to pads should be as symmetric as possible. To have the same length of exposed trace for all pads, put dummy traces on NC pads .
- Use a standard pick-and-place process and equipment. Do not use a hand soldering process.
- Customers are advised to be cautious about the proximity of screw-down holes to the sensor, and the location of any press fit to the assembled PCB when in an enclosure. It is important that the assembled PCB remain flat after assembly to keep electronic operation of the device optimal.
- The PCB should be rated for the multiple lead-free reflow condition with a maximum 260 °C temperature.
- NXP sensors are compliant with Restrictions on Hazardous Substances (RoHS), having halide-free molding compound (green) and lead-free terminations. These terminations are compatible with tin-lead (Sn-Pb) as well as tin-silver-copper (Sn-Ag-Cu) solder paste soldering processes. Reflow profiles applicable to those processes can be used successfully for soldering the devices.



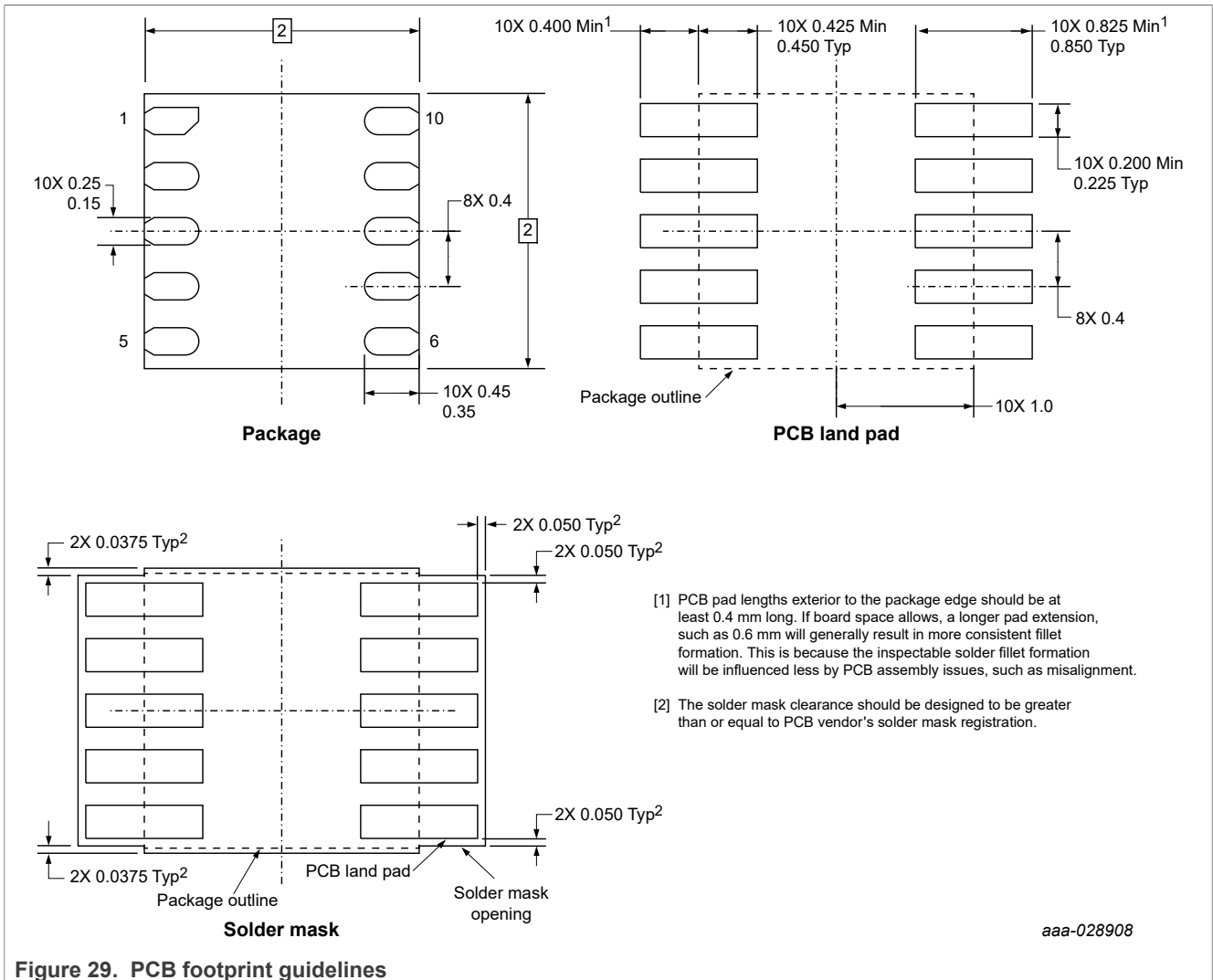

Figure 29. PCB footprint guidelines

## 20 Glossary

Table 121. Glossary

| Term                   | Description  |
|------------------------|--|
| Cross-axis sensitivity | Cross-axis sensitivity is the ratio of the measured acceleration for an axis to the input acceleration along each axis orthogonal to the measured axis. Cross-axis sensitivity leads to undesirable nonorthogonality of X, Y, and Z axes in the frame of reference of the assembled device when mapping to other frames of reference. Cross-axis sensitivity is expressed as a percentage of the orthogonal input acceleration with six separate cross-axis sensitivity terms known as Sxy, Sxz, Syx, Syz, Szx, and Szy. The cross-axis sensitivity specification represents the maximum of these six terms. |

**Table 121. Glossary...continued**

| Term   | Description   |
|--|---|
| Noise density and RMS-integrated noise                     | Noise density is defined as the noise per unit of square root bandwidth and is typically expressed in units of mg/√Hz or μg/√Hz for a consumer grade accelerometer. Noise is measured with the device held stationary in a 1g field and isolated from environmental noise and mechanical vibration. The RMS noise at a given ODR can be estimated as follows:<br>$N_{rms} = ND * \sqrt{BW}$ For example, in the ±2 g FSR, operating in HPM with an ODR of 400 Hz, the estimated RMS noise would be:<br>$N_{rms} = 280 \mu\text{g}/\sqrt{\text{Hz}} * \sqrt{(400/2) \text{ Hz}} = 3.96 \text{ mg} (\sim 4 \text{ LSB}).$   |
| Output data rate, decimation factor, and power consumption | The Output Data Rate (ODR) defines the rate at which acceleration data is output from FXLS8964AF. Depending on the operating mode and ODR that is selected, different decimation factors (oversampling ratios) are applied. The decimated output data is supplied at the ODR rate, even though multiple samples of the sensor data may have been used to calculate this average result. In FXLS8964AF lowest power mode, the decimation factor is always 1, leading to the best power performance at the expense of the poorest noise (resolution) performance. In high performance mode, the decimation factor is automatically increased to the maximum possible value for a given ODR, resulting in the best noise (resolution) performance at the expense of the poorest power consumption. In motion detection mode with BT_MODE=V <sub>DD</sub> , use of HPM or FPM mode is not advised. Only the default LPM mode should be used.                                    |
| Primary  | Device that initiates and drives the communication with secondary devices.  |
| Secondary  | Device or devices that responds to communication initiated by primary device.   |
| Self-Test  | The integrated self-test function can be used to verify correct transducer and signal chain operation without the need to apply an external acceleration stimulus. When the self-test function is activated for each axis, an electrostatic actuation force is applied to the proof mass, simulating a small change in acceleration. The self-test function of the device is independently exercisable for each axis, along with a selectable displacement direction (polarity). The device need not be static while exercising the self-test function as it is insensitive to any external physical acceleration. During a self-test sequence, 2 parameters are computed for each axis, namely STOC and STOF. STOC is the half difference between Self-Test output for positive direction (ST_POL=0) and Self-Test output for negative direction (ST_POL=1), whereas STOF is the half sum between the same. Refer to AN13193 <sup>[2]</sup> for more details on self-test. |
| Sensitivity  | The accelerometer sensitivity, also known as <i>scale-factor</i> , represents the change in acceleration input corresponding to 1 LSB change in output and is typically measured in either mg/LSB or LSB/g.   |
| Zero-g offset  | The accelerometer zero-g offset describes the deviation of the sensor output from the ideal 0g value when no motion or gravity is acting on it. With an accelerometer stationary and placed on a level, horizontal surface, the ideal output is 0 g for the X and Y axes. Likewise, if the accelerometer is placed on a vertical plane, the ideal output is 0 g for the Z-axis. The deviation of each output from the ideal value is called <i>zero-g offset</i> . Offset is, to some extent, a result of stress on the sensor and how well the sensor is leveled when soldered to the board. Therefore, the zero-g offset can change after mounting the sensor onto a printed circuit board or exposing it to extensive mechanical stress.<br>For applications that require increased precision, any residual post-board mount offset may be removed using the <b>OFF_X/Y/Z</b> registers, or alternatively, in the host application software.                             |

## 21 References

[1] AN1902 — Assembly Guidelines for QFN and DFN Packages, <https://www.nxp.com/webapp/Download?colCode=AN1902>

- [2] AN13193 — Self-test procedure for FXLS896xAF and FXLS897xCF, <https://www.nxp.com/docs/en/application-note/AN13193.pdf>
- [3] UM10204 — I<sup>2</sup>C-bus specification and user manual, <https://www.nxp.com/webapp/Download?colCode=UM10204>

## 22 Revision history

Table 122. Revision history

| Document ID      | Release date  | Data sheet status      | Change notice | Supersedes       |
|------------------|---|------------------------|---------------|------------------|
| FXLS8964AF v.3.4 | 20211207  | Product data sheet     | —             | FXLS8964AF v.3.3 |
| Modifications:   | <ul style="list-style-type: none"> <li>Global change: revised data sheet status from "Preliminary" to "Product".</li> </ul> |                        |               |                  |
| FXLS8964AF v.3.3 | 20211022  | Preliminary data sheet | —             | FXLS8964AF v.3.2 |
| FXLS8964AF v.3.2 | 20210928  | Preliminary data sheet | —             | FXLS8964AF v.3.1 |
| FXLS8964AF v.3.1 | 20210902  | Objective data sheet   | —             | FXLS8964AF v.3   |
| FXLS8964AF v.3   | 20210427  | Objective data sheet   | —             | FXLS8964AF v.2   |
| FXLS8964AF v.2   | 20201030  | Objective data sheet   | —             | FXLS8964AF v.1   |
| FXLS8964AF v.1   | 20200514  | Objective data sheet   | —             | —                |

## 23 Legal information

### 23.1 Data sheet status

| Document status <sup>[1][2]</sup> | Product status <sup>[3]</sup> | Definition  |
|-----------------------------------|-------------------------------|---|
| Objective [short] data sheet      | Development                   | This document contains data from the objective specification for product development. |
| Preliminary [short] data sheet    | Qualification                 | This document contains data from the preliminary specification.                       |
| Product [short] data sheet        | Production                    | This document contains the product specification.                                     |

[1] Please consult the most recently issued document before initiating or completing a design.

[2] The term 'short data sheet' is explained in section "Definitions".

[3] The product status of device(s) described in this document may have changed since this document was published and may differ in case of multiple devices. The latest product status information is available on the Internet at URL <http://www.nxp.com>.

### 23.2 Definitions

**Draft** — A draft status on a document indicates that the content is still under internal review and subject to formal approval, which may result in modifications or additions. NXP Semiconductors does not give any representations or warranties as to the accuracy or completeness of information included in a draft version of a document and shall have no liability for the consequences of use of such information.

**Short data sheet** — A short data sheet is an extract from a full data sheet with the same product type number(s) and title. A short data sheet is intended for quick reference only and should not be relied upon to contain detailed and full information. For detailed and full information see the relevant full data sheet, which is available on request via the local NXP Semiconductors sales office. In case of any inconsistency or conflict with the short data sheet, the full data sheet shall prevail.

**Product specification** — The information and data provided in a Product data sheet shall define the specification of the product as agreed between NXP Semiconductors and its customer, unless NXP Semiconductors and customer have explicitly agreed otherwise in writing. In no event however, shall an agreement be valid in which the NXP Semiconductors product is deemed to offer functions and qualities beyond those described in the Product data sheet.

### 23.3 Disclaimers

**Limited warranty and liability** — Information in this document is believed to be accurate and reliable. However, NXP Semiconductors does not give any representations or warranties, expressed or implied, as to the accuracy or completeness of such information and shall have no liability for the consequences of use of such information. NXP Semiconductors takes no responsibility for the content in this document if provided by an information source outside of NXP Semiconductors. In no event shall NXP Semiconductors be liable for any indirect, incidental, punitive, special or consequential damages (including - without limitation - lost profits, lost savings, business interruption, costs related to the removal or replacement of any products or rework charges) whether or not such damages are based on tort (including negligence), warranty, breach of contract or any other legal theory. Notwithstanding any damages that customer might incur for any reason whatsoever, NXP Semiconductors' aggregate and cumulative liability towards customer for the products described herein shall be limited in accordance with the Terms and conditions of commercial sale of NXP Semiconductors.

**Right to make changes** — NXP Semiconductors reserves the right to make changes to information published in this document, including without limitation specifications and product descriptions, at any time and without

notice. This document supersedes and replaces all information supplied prior to the publication hereof.

**Applications** — Applications that are described herein for any of these products are for illustrative purposes only. NXP Semiconductors makes no representation or warranty that such applications will be suitable for the specified use without further testing or modification. Customers are responsible for the design and operation of their applications and products using NXP Semiconductors products, and NXP Semiconductors accepts no liability for any assistance with applications or customer product design. It is customer's sole responsibility to determine whether the NXP Semiconductors product is suitable and fit for the customer's applications and products planned, as well as for the planned application and use of customer's third party customer(s). Customers should provide appropriate design and operating safeguards to minimize the risks associated with their applications and products. NXP Semiconductors does not accept any liability related to any default, damage, costs or problem which is based on any weakness or default in the customer's applications or products, or the application or use by customer's third party customer(s). Customer is responsible for doing all necessary testing for the customer's applications and products using NXP Semiconductors products in order to avoid a default of the applications and the products or of the application or use by customer's third party customer(s). NXP does not accept any liability in this respect.

**Limiting values** — Stress above one or more limiting values (as defined in the Absolute Maximum Ratings System of IEC 60134) will cause permanent damage to the device. Limiting values are stress ratings only and (proper) operation of the device at these or any other conditions above those given in the Recommended operating conditions section (if present) or the Characteristics sections of this document is not warranted. Constant or repeated exposure to limiting values will permanently and irreversibly affect the quality and reliability of the device.

**Terms and conditions of commercial sale** — NXP Semiconductors products are sold subject to the general terms and conditions of commercial sale, as published at <http://www.nxp.com/profile/terms>, unless otherwise agreed in a valid written individual agreement. In case an individual agreement is concluded only the terms and conditions of the respective agreement shall apply. NXP Semiconductors hereby expressly objects to applying the customer's general terms and conditions with regard to the purchase of NXP Semiconductors products by customer.

**No offer to sell or license** — Nothing in this document may be interpreted or construed as an offer to sell products that is open for acceptance or the grant, conveyance or implication of any license under any copyrights, patents or other industrial or intellectual property rights.

**Suitability for use in automotive applications** — This NXP product has been qualified for use in automotive applications. If this product is used by customer in the development of, or for incorporation into, products or services (a) used in safety critical applications or (b) in which failure could lead to death, personal injury, or severe physical or environmental damage (such products and services hereinafter referred to as "Critical Applications"),

then customer makes the ultimate design decisions regarding its products and is solely responsible for compliance with all legal, regulatory, safety, and security related requirements concerning its products, regardless of any information or support that may be provided by NXP. As such, customer assumes all risk related to use of any products in Critical Applications and NXP and its suppliers shall not be liable for any such use by customer. Accordingly, customer will indemnify and hold NXP harmless from any claims, liabilities, damages and associated costs and expenses (including attorneys' fees) that NXP may incur related to customer's incorporation of any product in a Critical Application.

**Export control** — This document as well as the item(s) described herein may be subject to export control regulations. Export might require a prior authorization from competent authorities.

**Translations** — A non-English (translated) version of a document is for reference only. The English version shall prevail in case of any discrepancy between the translated and English versions.

**Security** — Customer understands that all NXP products may be subject to unidentified or documented vulnerabilities. Customer is responsible for the design and operation of its applications and products throughout their lifecycles to reduce the effect of these vulnerabilities on customer's

applications and products. Customer's responsibility also extends to other open and/or proprietary technologies supported by NXP products for use in customer's applications. NXP accepts no liability for any vulnerability. Customer should regularly check security updates from NXP and follow up appropriately. Customer shall select products with security features that best meet rules, regulations, and standards of the intended application and make the ultimate design decisions regarding its products and is solely responsible for compliance with all legal, regulatory, and security related requirements concerning its products, regardless of any information or support that may be provided by NXP. NXP has a Product Security Incident Response Team (PSIRT) (reachable at PSIRT@nxp.com) that manages the investigation, reporting, and solution release to security vulnerabilities of NXP products.

## 23.4 Trademarks

Notice: All referenced brands, product names, service names and trademarks are the property of their respective owners.

**I<sup>2</sup>C-bus** — logo is a trademark of NXP B.V.

**NXP** — wordmark and logo are trademarks of NXP B.V.

**Tables**

|          |  |    |          |  |    |
|----------|--|----|----------|--|----|
| Tab. 1.  | Ordering information .....   | 2  | Tab. 32. | OUT_Y_LSB and OUT_Y_MSB register (addresses 06h to 07h) with SEN_CONFIG2[LE_BE] = 1 bit allocation ..... | 37 |
| Tab. 2.  | Ordering options .....   | 2  | Tab. 33. | OUT_Z_LSB and OUT_Z_MSB register (addresses 08h to 09h) with SEN_CONFIG2[LE_BE] = 1 bit allocation ..... | 37 |
| Tab. 3.  | Pin descriptions .....   | 4  | Tab. 34. | BUF_STATUS register (address 0Bh) bit allocation .....   | 38 |
| Tab. 4.  | Device absolute maximum ratings .....  | 6  | Tab. 35. | BUF_STATUS register (address 0Bh) bit description .....  | 38 |
| Tab. 5.  | ESD and latch-up-protection characteristics .....  | 7  | Tab. 36. | BUF_X_LSB and BUF_X_MSB registers (addresses 0Ch, 0Dh) with SEN_CONFIG2[LE_BE] = 0 bit allocation .....  | 39 |
| Tab. 6.  | Nominal operating conditions .....   | 7  | Tab. 37. | BUF_Y_LSB and BUF_Y_MSB registers (addresses 0Eh, 0Fh) with SEN_CONFIG2[LE_BE] = 0 bit allocation .....  | 40 |
| Tab. 7.  | Accelerometer sensor performance parameters .....  | 7  | Tab. 38. | BUF_Z_LSB and BUF_Z_MSB registers (addresses 10h, 11h) with SEN_CONFIG2[LE_BE] = 0 bit allocation .....  | 40 |
| Tab. 8.  | Electrical characteristics .....   | 9  | Tab. 39. | BUF_X_LSB and BUF_X_MSB registers (addresses 0Ch, 0Dh) with SEN_CONFIG2[LE_BE] = 1 bit allocation .....  | 40 |
| Tab. 9.  | Temperature sensor performance parameters .....  | 12 | Tab. 40. | BUF_Y_LSB and BUF_Y_MSB registers (addresses 0Eh, 0Fh) with SEN_CONFIG2[LE_BE] = 1 bit allocation .....  | 41 |
| Tab. 10. | I2C serial interface pin description .....   | 12 | Tab. 41. | BUF_Z_LSB and BUF_Z_MSB registers (addresses 10h, 11h) with SEN_CONFIG2[LE_BE] = 1 bit allocation .....  | 41 |
| Tab. 11. | FXLS8964AF I2C read and write addresses .....  | 12 | Tab. 42. | PROD_REV register (address 12h) bit allocation .....   | 41 |
| Tab. 12. | I2C secondary timing values for Standard-mode (Sm), Fast-mode (Fm), and Fast-mode Plus (Fm+) .....       | 13 | Tab. 43. | PROD_REV register (address 12h) bit description .....  | 41 |
| Tab. 13. | Secondary timing values .....  | 19 | Tab. 44. | WHO_AM_I register (address 13h) bit allocation .....   | 42 |
| Tab. 14. | Secondary timing values .....  | 20 | Tab. 45. | SYS_MODE register (address 14h) bit allocation .....   | 42 |
| Tab. 15. | FXLS8964AF operating modes descriptions .....  | 21 | Tab. 46. | SYS_MODE register (address 14h) bit description .....  | 42 |
| Tab. 16. | Operating modes transition criteria .....  | 24 | Tab. 47. | SENS_CONFIG1 register (address 15h) bit allocation .....   | 43 |
| Tab. 17. | BOOT2 sequence and One-wire motion protocol phase descriptions .....                                     | 26 | Tab. 48. | SENS_CONFIG1 register (address 15h) bit description .....  | 44 |
| Tab. 18. | One-wire motion protocol threshold selections .....  | 26 | Tab. 49. | SENS_CONFIG2 register (address 16h) bit allocation .....   | 45 |
| Tab. 19. | BOOT1 sequence description (BT_MODE = GND) .....   | 27 | Tab. 50. | SENS_CONFIG2 register (address 16h) bit description .....  | 45 |
| Tab. 20. | Register address map .....   | 27 | Tab. 51. | SENS_CONFIG3 register (address 17h) bit allocation .....   | 47 |
| Tab. 21. | INT_STATUS register (address 00h) bit allocation .....   | 31 | Tab. 52. | WAKE and SLEEP low-power mode ODR and decimation settings .....  | 47 |
| Tab. 22. | INT_STATUS register (address 00h) bit description .....  | 31 | Tab. 53. | WAKE and SLEEP High Performance mode ODR and decimation settings .....                                   | 48 |
| Tab. 23. | TEMP_OUT register (address 01h) bit allocation .....   | 34 | Tab. 54. | WAKE and SLEEP decimation settings in Flexible Power mode .....  | 49 |
| Tab. 24. | VECM_LSB register (address 02h) bit allocation .....   | 34 | Tab. 55. | SENS_CONFIG4 register (address 18h) bit allocation .....   | 49 |
| Tab. 25. | VECM_LSB register (address 02h) bit description .....  | 34 |          |  |    |
| Tab. 26. | VECM_MSB register (address 03h) bit allocation .....   | 35 |          |  |    |
| Tab. 27. | VECM_MSB register (address 03h) bit description .....  | 35 |          |  |    |
| Tab. 28. | OUT_X_LSB and OUT_X_MSB register (addresses 04h to 05h) with SEN_CONFIG2[LE_BE] = 0 bit allocation ..... | 36 |          |  |    |
| Tab. 29. | OUT_Y_LSB and OUT_Y_MSB register (addresses 06h to 07h) with SEN_CONFIG2[LE_BE] = 0 bit allocation ..... | 36 |          |  |    |
| Tab. 30. | OUT_Z_LSB and OUT_Z_MSB register (addresses 08h to 09h) with SEN_CONFIG2[LE_BE] = 0 bit allocation ..... | 36 |          |  |    |
| Tab. 31. | OUT_X_LSB and OUT_X_MSB register (addresses 04h to 05h) with SEN_CONFIG2[LE_BE] = 1 bit allocation ..... | 37 |          |  |    |

|          |   |    |           |  |    |
|----------|---|----|-----------|--|----|
| Tab. 56. | SENS_CONFIG4 register (address 18h) bit description .....   | 50 | Tab. 85.  | ORIENT_CONFIG register (address 29h) bit description .....       | 64 |
| Tab. 57. | INTx pin behavior as a function of INT_PP_OD and INT_POL bit settings (valid only when BT_MODE = VDD) ..... | 51 | Tab. 86.  | ORIENT_DBCOUNT register (address 2Ah) bit allocation .....       | 65 |
| Tab. 58. | INTx pin behavior as a function of INT_PP_OD and INT_POL bit settings (valid only when BT_MODE = VDD) ..... | 52 | Tab. 87.  | ORIENT_DBCOUNT register (address 2Ah) bit description .....      | 65 |
| Tab. 59. | SENS_CONFIG5 register (address 19h) bit allocation .....  | 52 | Tab. 88.  | ORIENT_BF_ZCOMP register (address 2Bh) bit allocation .....      | 65 |
| Tab. 60. | SENS_CONFIG5 register (address 19h) bit description .....   | 52 | Tab. 89.  | ORIENT_BF_ZCOMP register (address 2Bh) bit description .....     | 66 |
| Tab. 61. | WAKE_IDLE_LSB register (address 1Ah) bit allocation .....   | 53 | Tab. 90.  | ORIENT_ZLOCK lockout angles .....                                | 66 |
| Tab. 62. | WAKE_IDLE_MSB register (address 1Bh) bit allocation .....   | 54 | Tab. 91.  | ORIENT Back/Front orientation transition angle definitions ..... | 66 |
| Tab. 63. | SLEEP_IDLE_LSB register (address 1Ch) bit allocation .....  | 54 | Tab. 92.  | ORIENT_THS register (address 2Ch) bit allocation .....           | 66 |
| Tab. 64. | SLEEP_IDLE_MSB register (address 1Dh) bit allocation .....  | 54 | Tab. 93.  | Orientation change trip angles look-up table .....               | 67 |
| Tab. 65. | ASLP_COUNT_LSB register (address 1Eh) bit allocation .....  | 55 | Tab. 94.  | Resultant trip angle (threshold angle ± hysteresis angle) .....  | 68 |
| Tab. 66. | ASLP_COUNT_LSB register (address 1Eh) bit description .....   | 55 | Tab. 95.  | Orientation change ideal orientation angle definitions .....     | 68 |
| Tab. 67. | ASLP_COUNT_MSB register (address 1Fh) bit allocation .....  | 55 | Tab. 96.  | SDCD_INT_SRC1 register (address 2Dh) bit allocation .....        | 69 |
| Tab. 68. | ASLP_COUNT_MSB register (address 1Fh) bit description .....   | 55 | Tab. 97.  | SDCD_INT_SRC1 register (address 2Dh) bit description .....       | 70 |
| Tab. 69. | ASLP_COUNT timer period .....   | 55 | Tab. 98.  | SDCD_INT_SRC2 register (address 2Eh) bit allocation .....        | 71 |
| Tab. 70. | Auto-WAKE/SLEEP Interrupt Event Sources .....   | 56 | Tab. 99.  | SDCD_INT_SRC2 register (address 2Eh) bit description .....       | 71 |
| Tab. 71. | INT_EN register (address 20h) bit allocation .....  | 57 | Tab. 100. | SDCD_CONFIG1 register (address 2Fh) bit allocation .....         | 72 |
| Tab. 72. | INT_EN register (address 20h) bit description .....   | 57 | Tab. 101. | SDCD_CONFIG1 register (address 2Fh) bit description .....        | 72 |
| Tab. 73. | INT_PIN_SEL register (address 21h) bit allocation .....   | 58 | Tab. 102. | SDCD_CONFIG2 register (address 30h) bit allocation .....         | 73 |
| Tab. 74. | INT_PIN_SEL register (address 21h) bit description .....  | 59 | Tab. 103. | SDCD_CONFIG2 register (address 30h) bit description .....        | 73 |
| Tab. 75. | OFF_X register (addresses 22h) bit allocation .....   | 60 | Tab. 104. | SDCD_OT_DBCNT register (address 31h) bit allocation .....        | 75 |
| Tab. 76. | OFF_Y register (addresses 23h) bit allocation .....   | 60 | Tab. 105. | SDCD_OT_DBCNT register (address 31h) bit description .....       | 75 |
| Tab. 77. | OFF_Z register (addresses 24h) bit allocation .....   | 60 | Tab. 106. | SDCD_WT_DBCNT register (address 32h) bit allocation .....        | 76 |
| Tab. 78. | BUF_CONFIG1 register (address 26h) bit allocation .....   | 60 | Tab. 107. | SDCD_WT_DBCNT register (address 32h) bit description .....       | 76 |
| Tab. 79. | BUF_CONFIG1 register (address 26h) bit description .....  | 60 | Tab. 108. | SDCD_LTHS_LSB register (address 33h) bit allocation .....        | 76 |
| Tab. 80. | BUF_CONFIG2 register (address 27h) bit allocation .....   | 62 | Tab. 109. | SDCD_LTHS_LSB register (address 33h) bit description .....       | 76 |
| Tab. 81. | BUF_CONFIG2 register (address 27h) bit description .....  | 62 | Tab. 110. | SDCD_LTHS_MSB register (address 34h) bit allocation .....        | 77 |
| Tab. 82. | ORIENT_STATUS register (address 28h) bit allocation .....   | 63 | Tab. 111. | SDCD_LTHS_MSB register (address 34h) bit description .....       | 77 |
| Tab. 83. | ORIENT_STATUS register (address 28h) bit description .....  | 63 | Tab. 112. | SDCD_UTHS_LSB register (address 35h) bit allocation .....        | 77 |
| Tab. 84. | ORIENT_CONFIG register (address 29h) bit allocation .....   | 64 | Tab. 113. | SDCD_UTHS_LSB register (address 35h) bit description .....       | 77 |
|          |   |    | Tab. 114. | SDCD_UTHS_MSB register (address 36h) bit allocation .....        | 78 |

|  |    |  |    |
|--|----|--|----|
| Tab. 115. SDCD_UTHS_MSB register (address 36h) bit description .....     | 78 | Tab. 119. SELF_TEST_CONFIG2 register (address 38h) bit description ..... | 79 |
| Tab. 116. SELF_TEST_CONFIG1 register (address 37h) bit allocation .....  | 78 | Tab. 120. Self-Test measurement phase decimation settings .....          | 79 |
| Tab. 117. SELF_TEST_CONFIG1 register (address 37h) bit description ..... | 78 | Tab. 121. Glossary .....   | 89 |
| Tab. 118. SELF_TEST_CONFIG2 register (address 38h) bit allocation .....  | 78 | Tab. 122. Revision history .....   | 91 |

**Figures**

|  |    |   |    |
|--|----|---|----|
| Fig. 1. Block Diagram .....  | 3  | Fig. 15. BOOT2 sequence and One-wire motion-detection protocol diagram (BT_MODE = VDD) .....                        | 25 |
| Fig. 2. Pin configuration diagram .....  | 4  | Fig. 16. BOOT1 sequence (BT_MODE = GND) .....   | 27 |
| Fig. 3. Sensitive axes orientation and output response to ±1 g (gravity) stimulus .....    | 6  | Fig. 17. SDCD Function Block Diagram .....  | 69 |
| Fig. 4. I2C secondary timing diagram for Standard-mode, Fast-mode and Fast-mode Plus ..... | 14 | Fig. 18. SDCD REF_UPD timing diagram .....  | 75 |
| Fig. 5. I2C Data Sequence Diagrams .....   | 16 | Fig. 19. Typical Application Circuit #1 – I2C mode .....  | 81 |
| Fig. 6. SPI single-byte write protocol diagram (3- or 4-wire mode), R/W = 0 .....          | 17 | Fig. 20. Typical Application Circuit #2 – SPI 4-wire mode .....   | 81 |
| Fig. 7. SPI multiple-byte write protocol diagram (3- or 4-wire mode), R/W = 0 .....        | 17 | Fig. 21. Typical Application Circuit #3 – SPI 3-wire mode (software enabled; SENS_CONFIG1[SPI_M] = 1) .....         | 81 |
| Fig. 8. SPI single-byte read protocol diagram (4-wire mode), R/W = 1 .....                 | 18 | Fig. 22. Typical Application Circuit #4 – SPI 3-wire mode (hardwired; SENS_CONFIG1[SPI_M] = X) .....                | 82 |
| Fig. 9. SPI multiple-byte read protocol diagram (4-wire mode), R/W = 1 .....               | 18 | Fig. 23. Typical Application Circuit #5 – Motion detection mode (no serial interface) .....                         | 82 |
| Fig. 10. SPI single-byte read protocol diagram (3-wire mode) .....                         | 18 | Fig. 24. Typical Application Circuit #6 - Motion detection mode (with SPI 3-wire interface, software enabled) ..... | 82 |
| Fig. 11. SPI multiple-byte read protocol diagram (3-wire mode) .....                       | 19 | Fig. 25. FXLS8964AF package outline .....   | 84 |
| Fig. 12. SPI timing diagram (4-wire mode) .....  | 20 | Fig. 26. FXLS8964AF package outline detail .....  | 85 |
| Fig. 13. SPI timing diagram (3-wire mode) .....  | 21 | Fig. 27. FXLS8964AF package outline notes .....   | 86 |
| Fig. 14. Operating modes transition diagram .....  | 23 | Fig. 28. Bottom and leaded view dimensions .....  | 87 |
|  |    | Fig. 29. PCB footprint guidelines .....   | 89 |



**Contents**

|           |  |           |           |  |           |
|-----------|--|-----------|-----------|--|-----------|
| <b>1</b>  | <b>General description</b> .....                 | <b>1</b>  | 15.17     | WAKE_IDLE_MSB register (address 1Bh) .....     | 53        |
| <b>2</b>  | <b>Features and benefits</b> .....               | <b>1</b>  | 15.18     | SLEEP_IDLE_LSB register (address 1Ch) .....    | 54        |
| <b>3</b>  | <b>Applications</b> .....                        | <b>2</b>  | 15.19     | SLEEP_IDLE_MSB register (address 1Dh) .....    | 54        |
| 3.1       | Automotive security and convenience .....        | 2         | 15.20     | ASLP_COUNT_LSB, ASLP_COUNT_MSB                 |           |
| <b>4</b>  | <b>Ordering information</b> .....                | <b>2</b>  |           | registers (addresses 1Eh to 1Fh) .....         | 54        |
| 4.1       | Ordering options .....                           | 2         | 15.21     | INT_EN register (address 20h) .....            | 56        |
| <b>5</b>  | <b>Block diagram</b> .....                       | <b>3</b>  | 15.22     | INT_PIN_SEL register (address 21h) .....       | 58        |
| <b>6</b>  | <b>Pinning information</b> .....                 | <b>4</b>  | 15.23     | OFF_X, OFF_Y, OFF_Z registers                  |           |
| 6.1       | Pinning .....                                    | 4         |           | (addresses 22h to 24h) .....                   | 59        |
| 6.2       | Pinning description .....                        | 4         | 15.24     | BUF_CONFIG1 register (address 26h) .....       | 60        |
| 6.3       | Orientation .....                                | 6         | 15.25     | BUF_CONFIG2 register (address 27h) .....       | 62        |
| <b>7</b>  | <b>Limiting values</b> .....                     | <b>6</b>  | 15.26     | ORIENT_STATUS register (address 28h) .....     | 63        |
| <b>8</b>  | <b>Recommended operating conditions</b> .....    | <b>7</b>  | 15.27     | ORIENT_CONFIG register (address 29h) .....     | 64        |
| <b>9</b>  | <b>Mechanical characteristics</b> .....          | <b>7</b>  | 15.28     | ORIENT_DBCOUNT register (address               |           |
| <b>10</b> | <b>Electrical characteristics</b> .....          | <b>9</b>  |           | 2Ah) .....                                     | 65        |
| <b>11</b> | <b>Temperature sensor characteristics</b> .....  | <b>12</b> | 15.29     | ORIENT_BF_ZCOMP register (address              |           |
| <b>12</b> | <b>I2C digital interface</b> .....               | <b>12</b> | 15.30     | 2Bh) .....                                     | 65        |
| 12.1      | I2C interface characteristics .....              | 12        | 15.31     | ORIENT_THS register (address 2Ch) .....        | 66        |
| 12.1.1    | General I2C operation .....                      | 14        | 15.31     | Sensor Data Change Detection (SDCD)            |           |
| 12.1.2    | I2C read/write operations .....                  | 15        |           | registers .....                                | 68        |
| 12.1.2.1  | Single-byte read .....                           | 15        | 15.31.1   | SDCD_INT_SRC1 register (address 2Dh) .....     | 69        |
| 12.1.2.2  | Multiple-byte read .....                         | 15        | 15.31.2   | SDCD_INT_SRC2 register (address 2Eh) .....     | 70        |
| 12.1.2.3  | Single-byte write .....                          | 15        | 15.31.3   | SDCD_CONFIG1 register (address 2Fh) .....      | 72        |
| 12.1.2.4  | Multiple-byte write .....                        | 15        | 15.31.4   | SDCD_CONFIG2 register (address 30h) .....      | 73        |
| 12.1.2.5  | I2C data sequence diagrams .....                 | 16        | 15.31.5   | SDCD_OT_DBCNT register (address 31h) .....     | 75        |
| <b>13</b> | <b>SPI interface</b> .....                       | <b>16</b> | 15.31.6   | SDCD_WT_DBCNT register (address 32h) .....     | 75        |
| 13.1      | General SPI operation .....                      | 16        | 15.31.7   | SDCD_LTHS_LSB register (address 33h) .....     | 76        |
| 13.2      | SPI write operations with 3- or 4-wire mode .... | 17        | 15.31.8   | SDCD_LTHS_MSB register (address 34h) .....     | 76        |
| 13.3      | SPI read operations with 4-wire mode .....       | 17        | 15.31.9   | SDCD_UTHS_LSB register (address 35h) .....     | 77        |
| 13.4      | SPI read operations with 3-wire mode .....       | 18        | 15.31.10  | SDCD_UTHS_MSB register (address 36h) .....     | 77        |
| 13.5      | SPI timing specifications (4-wire mode and       | 19        | 15.32     | SELF_TEST_CONFIG1 register (address            |           |
|           | 3-wire hardwired modes) .....                    | 19        |           | 37h) .....                                     | 78        |
| 13.6      | SPI timing specifications (software enabled      | 20        | 15.33     | SELF_TEST_CONFIG2 register (address            |           |
|           | 3-wire mode) .....                               | 20        |           | 38h) .....                                     | 78        |
| <b>14</b> | <b>Operating modes</b> .....                     | <b>21</b> | <b>16</b> | <b>Application information</b> .....           | <b>80</b> |
| <b>15</b> | <b>Register descriptions</b> .....               | <b>27</b> | 16.1      | System connections .....                       | 80        |
| 15.1      | INT_STATUS register (address 00h) .....          | 31        | 16.2      | Recommendation for reading data registers .... | 80        |
| 15.2      | TEMP_OUT register (address 01h) .....            | 34        | 16.3      | Typical application circuits .....             | 80        |
| 15.3      | VECM_LSB register (address 02h) .....            | 34        | 16.4      | Power supply considerations .....              | 83        |
| 15.4      | VECM_MSB register (address 03h) .....            | 34        | <b>17</b> | <b>Package outline</b> .....                   | <b>83</b> |
| 15.5      | OUT_X_LSB, OUT_X_MSB, OUT_Y_LSB,                 |           | 17.1      | Package description .....                      | 84        |
|           | OUT_Y_MSB, OUT_Z_LSB, OUT_Z_MSB                  |           | 17.2      | Lead dimension detail .....                    | 87        |
|           | registers (addresses 04h to 09h) .....           | 35        | 17.3      | Burr specification .....                       | 87        |
| 15.6      | BUF_STATUS register (address 0Bh) .....          | 37        | <b>18</b> | <b>Soldering information</b> .....             | <b>87</b> |
| 15.7      | BUF_X_LSB, BUF_X_MSB, BUF_Y_LSB,                 |           | 18.1      | Printed circuit board layout and device        |           |
|           | BUF_Y_MSB, BUF_Z_LSB, BUF_Z_MSB                  |           |           | mounting .....                                 | 87        |
|           | (addresses 0Ch to 11h) .....                     | 39        | 18.1.1    | Overview of soldering considerations .....     | 87        |
| 15.8      | PROD_REV register (address 12h) .....            | 41        | 18.1.2    | Halogen content .....                          | 87        |
| 15.9      | WHO_AM_I register (address 13h) .....            | 42        | <b>19</b> | <b>Mounting information</b> .....              | <b>88</b> |
| 15.10     | SYS_MODE register (address 14h) .....            | 42        | 19.1      | PCB mounting recommendations .....             | 88        |
| 15.11     | SENS_CONFIG1 register (address 15h) .....        | 43        | <b>20</b> | <b>Glossary</b> .....                          | <b>89</b> |
| 15.12     | SENS_CONFIG2 register (address 16h) .....        | 45        | <b>21</b> | <b>References</b> .....                        | <b>90</b> |
| 15.13     | SENS_CONFIG3 register (address 17h) .....        | 46        | <b>22</b> | <b>Revision history</b> .....                  | <b>91</b> |
| 15.14     | SENS_CONFIG4 register (address 18h) .....        | 49        | <b>23</b> | <b>Legal information</b> .....                 | <b>92</b> |
| 15.15     | SENS_CONFIG5 register (address 19h) .....        | 52        |           |  |           |
| 15.16     | WAKE_IDLE_LSB register (address 1Ah) .....       | 53        |           |  |           |

Please be aware that important notices concerning this document and the product(s) described herein, have been included in section 'Legal information'.

© NXP B.V. 2021.

All rights reserved.

For more information, please visit: <http://www.nxp.com>

For sales office addresses, please send an email to: [salesaddresses@nxp.com](mailto:salesaddresses@nxp.com)

Date of release: 7 December 2021  
Document identifier: FXLS8964AF